1019

Q

R

W

Richardson Esquire Charles — Invty and Account Current of his Estate ——— 55 to 83
Russell Lieutt James ——— Do ——— Do ——— Do ——— Do ——— 206 to 211
Russell Esquire William ——— Do ——— Do ——— Do ——— Do ——— 212 to 219.

S

Stewart Serjt James ——— Invty and Account Current of his Estate ——— 242 to 247
Salter Lieutt John Henry ——— Do ——— Do ——— Do ——— Do ——— 276 to 289.

T

N

U

V

W

Wilson Esquire James ——— Inv.y and Account Current of his Estate ——— 84 & 123
Ward Captain W: ——— D° ——— D° ——— D° ——— D° ——— 236 & 241.
Wilkinson Ensign Thomas ——— D°: ——— D°: ——— D° ——— D° ——— 248. & 253

X

Y

Z

Edwards Captain J. H. ——— Account Current of his Estate ——— 226 to 231.

A

Fraser Henry ——— Inv.y and Account Current of his Estate ——— 256 to 275.

G

Green Adjutant John ——— Inv.y and Account Current of his Estate ——— 290 to 305

Gordon Rev.d John ——— D.o ——— D.o ——— D.o ——— D.o ——— 365 to 391.

H

Hearn Lieut.t J.o ——— Inv.y and Account Current of his Estate ——— 136 to 141.

Hadfield Lieut.t W. C ——— D.o ——— D.o ——— D.o ——— D.o ——— 148 to 153

Harty Serj.t ——— D.o ——— D.o ——— D.o ——— D.o ——— 154 to 159

Harrison Lieut.t J. S. ——— D.o ——— D.o ——— D.o ——— D.o ——— 160. to 165

Hine Lieut.t H. P. ——— D.o ——— D.o ——— D.o ——— D.o ——— 172 to [illegible]

Hamilton overseer Robert ——— D.o ——— D.o

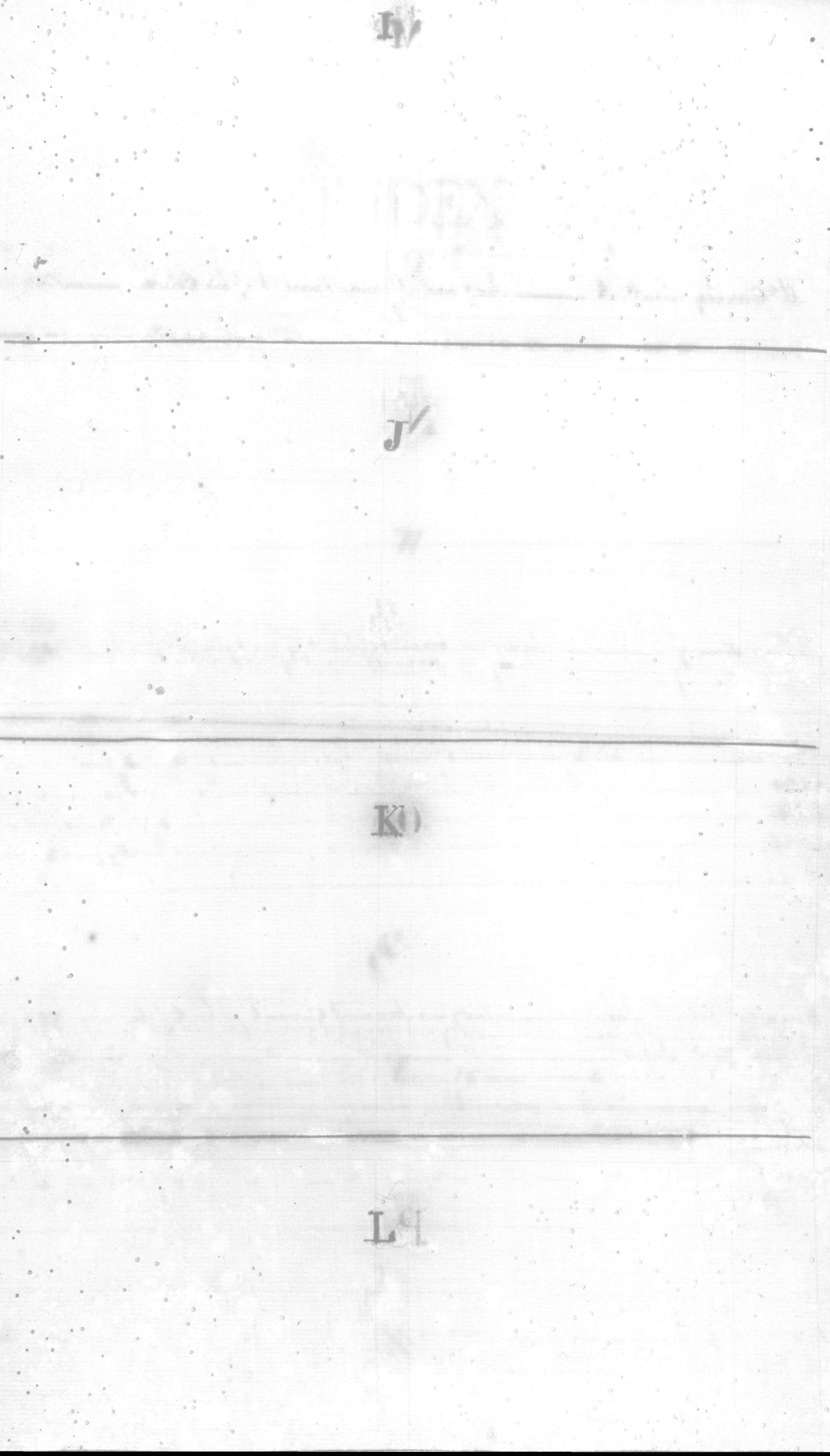

INDEX

INDEX

A

B

Bowen Lieut.t Col.t Henry ——— Invy & Account Current of his Estate ——— 124 & 131.
Beardman ass.t Surg.n J ——— do. ——— do. ——— do. ——— do. ——— 166 & 171.
Baillie Lieut.t A. C. ——— do. ——— do. ——— do. ——— do. ——— 180. & 205.
Bond Esquire Thomas ——— do. ——— do. ——— do. ——— do. ——— 232 & 235.

C

Cheape Esqr.e and Struther ——— Invy & Account Current of his Estate ——— 1. & 47.
Campbell Lieut.t C. C ——— do. ——— do. ——— do. ——— do. ——— 49. & 53
Campbell. Ensign Alexander ——— do. ——— do. ——— do. ——— do. ——— 132 & 135
Currie Lieut.t Henry ——— do. ——— do. ——— do. ——— do. ——— 306 & 321.

D

E

INDEX

Edwards Captain T. H. _____ Account Current of his Estate _____ 226 & 231.

F

Fraser Henry _____ Inv.y and Account Current of his Estate _____ 254 & 275.

G

Green Adjutant John _____ Inv.y and Account Current of his Estate ____ 290 & 305.
Gordon Rev.d John _____ D.o _____ D.o _____ D.o _____ D.o _____ 345 & 391.

H

Hearn Lieut.t J.o _____ Inv.y and Account Current of his Estate _____ 136 & 141.
Hadfield Lieut.t W. C _____ D.o _____ D.o _____ D.o _____ D.o _____ 148 & 153
Hanly Serj.t _____ D.o _____ D.o _____ D.o _____ D.o _____ 154 & 159
[illegible] Lieut.t J. S. _____ D.o _____ D.o _____ D.o _____ D.o _____ 160. & 165

I

J

K

L

M

McCarthy Lieut. R. ——— Inv.y and Account Current of his Estate ——— 220 to 225.

N

O

P

Account Sale of Sundries Sold at auction by Jno Wheeler by Order of P. Cator Esqre Administrator, on account of the Estate of the late A Cheape Esqre

1831								
October	10th	1 Russia leather writing Box	Mr Swaminayar			31		
		1 Flaam for Bleeding cattle with 2 Lancets	Chella Pillay			16	70	
		1 Silver Toy	Soobarey Pillay			40		
		8 Skeins of silk thread	Singoo Chetty			3	40	
				Pags			2	1.50
		Less 5 per Cent Comm^n				4	50	
		" 3 " " adv^t				2	60	
							"	7.50
							1	39 .
		Add 5 per Cent Benefit to the Estate					"	2 60
				Pagodas			1	41.60

Madras
October 10th 1833

Jno Wheeler

2

№ 2.

Duplicate

Account Sale of Articles Sold at Auction by Gorman & Goodall on Account of Mr. Conry as per receipt granted to Mr. J. L. Dighton

1831				
Sept. 6th	To 2 Globe Lamps without Tops & Shades	P. Verdaguch	3	
" 1 do	do do	Ensign J.C. Lucas 36th Regt	1	22 40
" 2 Wall Shades without Brackets		P. Manuel		42
" 2 do	do	do	1	
" 2 Spare Shades (1 Cracked)		Hyder Cawn	1	
" 2 do	2 do	Damodra		20
" 1 do		P. Manuel		19
" 8 Burners		do		21
" 2 Tumblers 1 Finger Cup & 1 Glass		Ensign J.C. Lucas 36th Regt		25
" 1 Pair Sofas lined with crimson Silk		Mr. J. King	15	36 60
" 1 Mahogony wardrobe		Doctor W. Haines	16	
" 1 Blackwood Round Table with drawers inlaid with Crimson cloth		do	6	
" 1 Set Cuttagong wood dining Table in 3 parts		do	15	
" 1 Cuttagong office Table		Mr W. Carroll	2	11 20
" 1 do Tea Caddy Broke		Damodra	1	
" 1 do Cot & Top		Doctr W. Haines	10	18 20
" 4 Wooden Cot Stands		Mr Jr Johnson		33 60
" 3 Iron Lamps Hangings		Mr Carroll		16 70
			76	11 70
	Less Commission at 8 per Cent		6	4 50
	Nett Proceeds Rupees		70	7 20

Madras
29th Decr 1831.

Gorman & Goodall

No 3

Account of Silk and Cloth Sold belonging to the Estate
A Shiapa Esqre

Description	Amount		
	Rs	as	ps
2½ Yards of Grey Cloth	9	—	—
2 — do — of Black Coat Cloth	15	—	—
2 — do — of Black Silk	2	—	—
Total Rupees	26	—	—
Deduct Commission at 5 per Cent.	1	5	—
Balance Rupees	24	11	—

Zillah Court
Bellary
22d August 1832.

Tho. Boileau
Judge

4

Translation.

Sale of things pcu in the Bungalow of Mr.
A Cheape by Public Auction Commencing 3d to 28th
February as follows

For a Jotty Bungalow occupied by Doctor	"	" 74
For House Stable	"	" 56
For 136 Bottles	"	" 3½
For 3 Tats	"	" 2
For 1 Table	"	" ½
Received from the above	"	" 143

Charges

Commission at 1 anna per Rupee " 8 15/16

Particulars of the Charges of the Auction

Cooley		2/16
Advertisement		1¼
Watching Peon for 26 days		3¼ 3 1/16 14
Balance due Rupees		129

Signed Zakee Addeen
Mahomed Khan,
Native Judge
Comburn

A true Translation from Persian
Mahomed Yppoo
2d July 1833. Interpreter

Stevenson Row
Commissioner

A true translation, as near as can be found
the Tents language.

Memo.

Document received 11th June 1833
Translation ready 1st July 1833 } Yr.

Y Veerasamy
Interr

No 114 of 1833.

1st July 1833.

Translation of a Jentoo account

Memorandum of Charges incurred for watching and taking care of Furnitures, Houses &c belonging to Mr Cheape from 24 October 1830 to the Month of December 1830

Hire for repairing the fastening Bars of the doors &c		3 8
Hire and the price of sticks &c for erecting fence from the gate way to compound to prevent Cows &c entering into the Buildings		4
		7 8
Charges for repairing the House rented by Mr De Carlos from 15 January 1831.		
In February Month		
Price of bricks for erecting a wall on the Northside of the Court yard	3	
Hire &c	3 8	6 8
In the Month of March		
Price of Bricks for erecting wall on three other sides	7	
Hire &c	7 8	14 8
In April		
Price of Materials for erecting a Cow Stall and Cart room &c	7	
Hire &c	5	12
In May		
Price of Straw &c for covering the roof of the Bungalow	8 12	
Hire &c	24	6
In June		
Price of the door frame Bamboo Shutters &c for the use of the Bungalow	2	41
Wages due to a man employed at 4 Rupees per Month for watching the things &c in the House to superintend the repairs and for collecting the Balances from 24th October 1830 upto 31st January 1832. being 15 Months and 8 days		61
		198
Deduct		
Payment made by Carlos paid from amount of the rent on account of Cooleys and for the value of Materials &c for repairs, which took place from February 1831 last.		41
On the 8th March 1832. received of Veerasawmy the second instalment the balance remaining due after deducting the payments of the House rent is		21

In the concern of the things sold before — For 2 Sets 24

For 9 Bottles — 4 28 65

The Balance due thereon 448

Forty four Rupees and Eight annas

/signed/ Zakee Addeen Mahomed Khan, Native Judge Combum

Attested Hine Hanoo from Persian Mahomed Tippoo Interpreter 2d July 1833.

Memorandum of articles belonging to Mr Cheape, which remain in Charge of Vulgarpoodie Cothandu Rannick.

out of 21 Dozens of 73 Bottles

Sold lately — 9

Broken — 54

63

Deducting the above there remains Bottles 189 —

out of 5 Sets 2 were sold lately — there remains — 3

Lamp Table — 1

Bungalow with Straw roof — 1

Horse Stable — 1

These property were delivered to the Charge of Seeneyasa Row the Commissioner of Auction in the Talook of Cumbum by order of the Native Judge

/signed/ Zakee Addeen Mahomed Khan, Native Judge, Cumbum.

Attested Hine Hanoo from Persian 2d July 1833. Mahomed Tippoo Interpreter.

Attested Translation no reservation can be from the Jentoo Language.

Y. Veerasawmy Interpreter

No 115. of 1833.

Memo 1st of July 1833.

Document received 11th June 1833 } Y.V.
Translation ready 1st July 1833 }

6

To
The Native Judge
Cumbum

Sir

With reference to the Copies of Letters to you from
Mr. Prater & Mr. Debenbo Apothecary which accompanied
yours of 12th Inst. I have the honor to State as follows

Enclosed are papers 4 in Number Viz. Certificate of
Mr Debenbo 1 Memorandum of late Mr Sharpe's articles
signed by his Butler Coonapah 1 Statement of the sums
Rs as
86-5 & the persons by whom it was due and 1 account of
the charge & the rent Pagoda in Telugu.

My brother V. Venkiah the present district Moonsiff
of Suttanapully in the Guntoor Zillah attended late Mr.
Sharpe, & then followed him to Bellary during which time
as a Telugoo Moonshee when in the College of Fort St George
the deceased borrowed money from my Brother at 3 different
times & gave him 3 separate vouchers for the same.

In the year 1828. when late Mr Sharpe was first
assistant Judge. my Brother came & asked him for the
repayment of the debt but on his promise to repay it
this my Brother at his convenience, my brother left
the documents with me & returned to his station.

Two of the 3 items were afterwards paid by
Mr Sharpe in full and the other is still unpaid in my
possession. In the month of July 1830 the deceased was
suddenly attacked with some sickness & proceeded to
Madras leaving his butler Coonapah here with
certain articles. Coonapah remained here till
October of that year when he in the deceased's order
sold a part of the things & collected the
portion of the proceeds & the sale of

the time of his departure to Madras, he charged me with the remaining unsold Articles detailed in the enclosed Memorandum signed by him desiring me to take a proper care of the property given in my charge & dispose of the same in an advantageous manner, & also to collect the sum of 86.5. being the price of certain things sold as specified in the enclosed statement when I proposed to collect & credit the above sum in discharge of the debt due to my Brother by the Deceased I desired Coonnapah to communicate this to Mr. Cheape whereon he promised to do so but not receiving any order on the contrary from the deceased I thought that he would have required me to remit the money to him unless he might have agreed to my proposal but this being now remarked by Mr. Cator to be invalid I am to pay the same back.-

The thatched house & small decayed buildings connected with it as cook room &c together with a broken hedge around the same being left in my possession I was compelled to employ a man at 4 R. a month to watch them & to take care of the stable & the other things & also to collect the 86.5.-

On the 15th January 1831. I rented the house to Apothecary Mr. De Candos for 5 R. a Month on condition that the necessary repairs should be made at the expence on the part of the deceased's Estate. -

The enclosed account in Telugoo gives you a full Account of whatever charges I incurred for the Security of the deceased's property from 24th October 1830. to 31st January 1832. and the amount of the rent due by Mr. De Candos together with the price of the Tatties &c Sold before.

You will I hope, be pleased to order the sum of

R. a p
144 8 —

8

R a P
44 . 8 " being the balance of the actual expences due to me after deducting the amount of the rent pa as shewn in the Jelugoo account to be paid to me out of the proceeds of Sale of property to secure which I was obliged to incur those expences & then to receive the R a P 86 . 5 — due by me . If otherwise permit me to deduct the former amount from the letter & send you the remainder . —

15th March 1832.
Cumbum —

I remain
Sir
Your most obt Servant
/Signed/ V. Cadumelu Ramiah
Translator
Native Court Cumbum .

List of Horses and other Live Stock of the late Mr Cheeyne

Sold by public Auction on the 9th July 1831

No.	Articles	Purchasers Names	Rupees	gns
1	Horse	Mr. Anderson	1100	"
1	ditto	Mr. J. Schmidt	110	"
1	ditto	Kuradeen Sacrament	105	"
1	Grey	Mr. Shakespear	100	"
2	Bullocks & 1 Bandy	Mr. Anderson	65	"
2	Sheep	ditto	3	2
2	ditto	ditto	4	"
2	ditto	Mr. J Schmidt	3	2
3	Goats	Mr Buckby	2	"
1	Grey Hound	Mr Anderson	75	"
1	Dog	Mr Buckby	2	"
1	ditto	Ditto	3	"
		Total Rupees	1571	"

Jn. Schmidt

Auctioneer

Inventory of the Effects of the late Mr A. Cheape

Sold by public Outcry on the 12th August 1835

No of Lots	No	Description of Articles	Names of Purchasers	Rs	Gs	Rs
1.	1	Silver Tea pot weighing about 67½ Rupees, the horn handle and lid knob included	Mr. Brenen	60	—	—
2	6	Silver Table Forks weighing 38 Rupees	Lieutenant Bullock	33	—	—
3	6	do Small do do 8½ Rs	Mr. Brenen	5	—	—
4	4	do Table Spoons do 20 do	Capt. Jones	19	1	—
5	6	do Desert do do 18½ do	Lieutenant Bullock	15	2	—
6	6	do Tea do do 8½ do	Mr Almeida	6	2	—
7	1	do Milk Ladle do 5½ do	Dr Ludd	5	—	—
8	1	do Sauce do do 5½ do	Mr. Almeida	3	2	—
9	2	do Salt Spoons do 1½ do	Capt. Jones	1	1	—
10	2	do Mustard do do 1¼ do	Conductor Foster	—	3	—
11	4	do Labels for Liquors do 2 do	Mr. J. Vaughan	3	2	—
12	4	do Suspenders buttons do 2 do	Sergt. Goddard	1	2	—
13	1	do Buckle do 2 Silver pair	Dr. Ludd	—	2	—
14	1	Plated Butter Pot	Capt. Jones	2	2	—
15	2	do Bottle Stands	Mr. G. Edwards	1	—	—
16	1	Liquor Stand with 3 cut Bottles	Dr. Ludd	11	—	—
17	1	Metal Rug with 2 Keys	Sold with the Palanquin	—	—	—
18	1	Pair Plated candlesticks Delphe War	Captain Gray	1	—	—
	1	Soup Tureen plate & Cover				
	8	Dishes of Sizes				
	1	Stew Dish with cover				
	1	Curry do do				
	1	Fish do Strainer				
	1	Salad Bowl				

			Brought over Rpt.	170	3	
	41	Table Plates				
	8	Soup do				
	17	Hot Water do				
	1	Pickle Pot				
	5	Dessert Plates				
19	4	Fruit Dishes	Captn James	22	2	
	1	Spare Plate & Cover of a Soup Tureen				
	1	Curry dish cover				
	1	Tart dish				
	61	Crockery Plates				
20	1	Beer Mug with cover	Conductor Hook	2	-	-
21	1	Sukstand with 2 Glasses	Mr G. Edmund	1	-	-
22	42	Empty Glass Phials	Captn Gray	8	-	-
23	5	Tumblers, 1 cracked	Mr L de Rozario	1	1	-
24	6	Claret cut glasses	Dr Ladd	5	2	-
25	5	Wine do do	Captn Gray	3	2	-
26	1	Four globe Lamps	Mr Schmidt	25	-	-
27	1	do Wall Shades with brackets	2 de Rozario	8	2	-
28	1	do do do	ditto	10	-	-
29	1	do do do	ditto	10	-	-
30	5	Burners	Hyam Manon	3	-	-
31	1	Pair Snuffers	Mr. George Edwards	-	-	80
	1	Hand Saw				
	2	Carpenters Planes				
32	1	Foot Mensure	Mr Brown	6	2	-
	2	Coarse Files				
	1	Hammer				
33	13	Carpenters Screw Plane Knife Sash	Sorby	4	2	-
34	2	Locks with Key	Mr Brown	5	-	-

			Brought over R.P.	283	—	80
35	1	Hatchet	Ibram Khan	1	2	80
36	1	Paper Boxes	Mr Almeida	—	2	—
37	1	Small Tin do	Syed Pasuds	—	—	40
38	1	Case with 4 Toothbrushes				
39	2	Hair Brushes	Mr Schmidt	5	1	—
40	1	Porcelain Snuff Tray	Captn Gray	3	2	—
41	2	Cases with 4 Razors & Strop	do	4	—	—
42	1	Wedgewood mortar & Pestle and 2 Ivory Spoons	Mr Brenen	3	—	—
43	1	Horse Syringe	Mr Schmidt	2	—	—
	1	Common do				
44	1	Phial with some balsam	Captn Gray	1	2	—
	1	do do Ounce of Soap				
	1	do do Extract of Gentian				
	1	do do cream of Tartar				
45	1	do do Salts	Ditto	1	3	—
	1	do do Castor oil				
	1	Small bottle purging Salts				
46	1	Pint Sweet oil	Mr G Edwards	—	2	—
47	1	Bottle with some Turpentine oil	Mr Schmidt	—	—	40
48	1	Dining Table in 3 pieces	Mrs Coury	32	—	—
49	1	Breakfast Table	Mr Buckby	1	2	—
50	1	Round do	Conductor Stocks	1	—	—
51	1	Toilet do	Mr G Edwards	—	1	—
52	1	Camp do	Mr J. Comacho	—	2	60
53	1	Fair Card do	Captn Gray	12	2	—
54	1	Side Board	Sergt. Blackwell	18	—	—
55	1	Fair Couch	Mr G Edwards	3	2	—
56	1	Easy Chair	Mr Brenen	5	—	—
57	12	Chairs	Sergt Blackwell	40	—	—
58	1	Fair Couches	Mr Schmidt	24	2	—
			Carried over R.P.	455	—	20

			Brought over 1 Pt	458	—	20
59	1	Coat	Condr Hook	25		
60	1	do	Mr Lafrenais	10	—	
61	1	Cloths Stand	Mr G Edwards	—	—	80
62	2	Stools	Sergt Godelord	—	1	60
63	1	Stand	Mr G Edwards	—	—	80
64	1	Fancy Skirt	Do	—	2	
65	1	do do	Mr Schmidt	1	2	
66	1	Small cooling Tub	Syed Baush	—	1	
67	1	Pelongnean	Mr Brooksby	103	—	
68	1	Skins Hat	Mr G Edwards	2	2	
69	1	do do	Lt Gill 64th	5	—	
70	1	Long Coat and coat	Mr J Schmidt	10	2	
71	1	Coat	Captn Gray	15	—	
72	1	Silk cumblet Jacket	I Rozario	2	2	
73	1	Pair do Pantaloons	Mr Barboza	1	2	
74	6	Shirts	Mr G Edwards	2	2	
75	6	do	Mr Almeida	3	1	
76	6	do	Sergt Godelord	5		
76	6	do	John De Rozario	2	3	
78	6	Pantaloons	Mr Almeida	5		
79	6	do	Mr G Edwards	5		
80	6	do	Condr Hook	4	2	
81	8	do	Do	8		
82	7	Jackets	Do	5		
83	7	do	Sergt Blackwell	5	2	
84	7	do	Mr Almeida	4	1	
85	7	do	Mr Schmidt	4		
86	6	Pairs Stays	Mr Perris	1	2	
87	6	do do	Mr J Biker	1	1	
88	4	do do	J Rozario		2	40
89	6	Pair worsted do	Captn Gray		1	
90	5	Suspenders	Mr G Edwards		2	40

			Brought over 1Pc	694	2	40
91	5	Long drawers	Syed Mund	3	-	-
92	4	do	Mr Biber	1	3	-
93	6	Short do	Mr Peris	1	1	-
94	1	do	Mr G Eduardo	1	-	-
95	4	Colored Long do	do	2	-	-
96	4	Colored Waistcoats	Conductor Stock R	3	3	-
97	4	do do	Mr G Edwards	3	-	-
98	2	White do	Conductor Stock R	1	2	-
99	18	False collars	Syed Bouch	-	-	80
100	11	Neck do				
101	2	Night Gowns	Mr A Almeida	2	-	-
102	1	Flannel Sash	Mr G. Edwards	2	3	-
103	1	do Trowser				
104	1	do Night cap				
105	3	Pair Flannel Socks	Ditto	2	-	-
106	2	do Jackets				
107	2	do Bunyans				
108	1	Good Hat and 1 Night gown	Captn Gray	2	2	-
109	4	Colored Pocket Handkerchiefs	Ditto	5	1	-
110	10	White do	Mr Schmidt	1	2	-
111	6	Colored Neckcloths	Captn Gray	4	-	-
112	7	do do	Mr Schmidt	2	1	-
113	1	Small piece of Black ribbon	Amod Coetty	-	-	20
114	3	Sheets	Amod Rajab	3	-	-
115	7	Pillow cases	Mr G Edwards	-	2	-
116	3	Coloured do	do	1	2	-
117	11	Towels	do	-	-	20
118	2	Pieces of red cloth	Hunnuden Pucroomul	3	-	-
119	1	Carpet	Sgt Blackwell	12	-	-
120	3	Remnants of Carpets	do	2	1	-
121	3	do of Sheets	Mr G Edwards	1	1	-
122	1	Looking glass	Captn Gray	2	3	-
			Carried over 1Pc	760	2	60

			Brought over 1st	760	2	60
123	1	Pair Boots				
124	1	do do				
125	6	do Shoes	Mr. G. Edwards	1	-	-
126	5	do do				
127	3	Shoe Soles	Mr Schmidt	-	-	80
128	1	Mat	Mr. G. Edwards	-	1	-
129	1	Lantern (Tin)	Sergeee	1	-	-
130	1	Pair Pankufs	Hinnod	-	-	50
131	1	Sword	Capt Gray	6	-	-
132	1	Gun (Detonating lock)	Sgt Blackwell	42	-	-
133	2	Whips	Dr Ludd	5	2	-
134	2	do				
135	4	Slate Slabs	Mr Buckley	1	-	-
136	1	Case with a pair of Scales and weights	Conductor Storks	7	2	-
137	1	Bundle and a Basket of Cotton	Mr G Edwards	-	-	80
138	1	Copper Bason	Hosun Mamoun	9	-	-
139	4	Quoits	Syed Hosun	-	2	-
140	3	Horse scrapers	Ditto	-	-	40
141	1	Blue Cloth Saddle Pad	Sgt Blackwell	2	-	-
142	2	Sett of Horse pollers & 2 brushes	Capt Burton 54th	10	-	-
143	1	Bridle & Saddle & Bit	Lt Gill	20	-	-
144	1	do 1 do 1 do	Capt Evans	25	-	-
145	1	Pair Stirrups & do	Syed allum	1	1	-
146	1	Curricle Harness	Mr anderson	53	-	-
147	1	do do	Dr Ludd	15	-	-
148	1	Iron instrument for administering medicines to Horses	Mr Schmidt	-	-	40
149	6	Bottle of Beer	Mr anderson	4	3	-
150	6	do do	Do	4	3	-
151	6	do do	Do			

			Brought over 18th	975	50	
			Conductor Stark	4	3	
152	6	Bottles of Beer	Dr Ladd	12		
153	15	do do	Mr Edwards	6		
154	4	do Brandy	Capt Gray	1		
155	2	do Sherry	Mr G. Edwards			80
156	1	do Claret	Do	2	1	
157	2	do Port	Mr Brenen	3	2	
158	7	do Pens				
159	5	Dozens empty Bottles				
160	5	do do				
161	5	do do				
162	5	do do				
163	5	do do	Sundry	16		
164	5	do do				
165	5	do do				
166	2½	do do				
167	2	Empty Liquor cases	Sergt Blackwell	25		
168	2	Boxes	Mr Schmidt	9	3	
169	2	Tins do	Mr Brenen	7		
170	1	Leather covered Trunk	Amod Noyes	1		
171	1	Brandy	Mr Shuttlesworth	300		
172	1	do	Dr Ladd	120		
173	1	Setts of Bridles	Capt Gray	2		
174	9	Pieces of Cloth for the Flues	Capt Burton	15		
175	1	Pair Tea Cups	Capt Gray	3	1	
176	1	do do	Do	2	2	
177	½	do do	Conductor Stark	2	1	
		Differenced in the price of Shirts bought for 8/ & sold to Mr Blackwell with for 3 and 1 qr 1/2	Sergt Blackwell	1	3	
			Carried over 1/2	1556	2	10

			Brought over Rs —	1056	2	10
178	1	Shot belt	Captn Grey	3	—	—
179	1	Tent	Lieutenant Bullock	29	1	—
180	10	Dozen Pint Bottles	Mr. L. De Rozario	6	2	—
			Total Rupees	1094	1	10

J. M. Schmidt
Auctioneer

Dr.

The Estate of the late A_

1831					
June 16th	Voucher	To Salary for 16 days			
July 9th	A	" The amount of live Stock sold by public auction on account of sale		746	10 8
August 12	B	" The amount of the Effects sold this day on account of sale		1574	— —
				1594	4 5
				3914	15 1

Total Rupees 3914 15 1

The above appears to be a true account of disbursements of money belonging to the under the suspension of Mr Buckley whose

Cheape Esqre as per contra. £ 1/2

1833.							
June	8th	No 1 Voucher	By cash paid into the Treasury of the auxiliary Court for an advance received by the late A Cheape Esqre as p his receipt			100	
"	22nd	2	" Cash Stopped for the principal Collector of Malabar on the following Accounts Viz.t				
			To an Order granted on the 8th June		500		
			Cent Fund subscription		46. 10 8	546	10 8.
July	17th to 30th	3 to 7	" Cash paid for the funeral expences as per June Bills			199	6. 11½
"	30th	8th to 36	" Cash paid to the Servants their wages as per twenty nine bills			164.	4 3½
"	30th	37 to 47	" Cash paid on account of House Expences as p Eleven Bills			328.	7. 6.
"		48	" Cash paid to Post office writer as p Bill			5	2
"		49	" Cash paid for Hiring a white Pony			2	
			from Davenapatam to Tellicherry as p Bill			8	4 6.
August	17th	51	" Cash paid a Cooly to Madras with private papers as p Bill		10 8		
		52	ditto Patta to a Person going with ditto		14 13 8	25	5 8.
	19th	53	" Cash paid to Chowcaun Cunky Pantry for Stores rent as p Bill			270	
	25th	54 to 55	" Cash paid to the auctioneer his commission as per 2 Bills			158.	6 6½
						1808.	1½
January	14th		" A Bill transmitted this day on the Accountant Genl			1783.	3 2
			Balance due by auctioneer			3591	3 3½
						323.	11 9½
				Total Rupees		3914.	15 1.

of the receipts and
Estate of the late Mrs Cheape made
accts as to Judge of Malabar-

A Strachey
as to Judge.

22

Filed 4th February 1834

A & T.

D B

A True and Perfect Inventory of all and Singular the Goods Chattels and Effects of Anstruther Sheape Esqre deceased, late an Assistant Judge Zillah Malabar which since his decease have come to the hands, possession or knowledge of Peter Cator Esqre the Registrar of the Supreme Court at Madras, for the time being and administrators

Amount of cash received from Mr John Wheeler being the net proceeds of the Estate & Effects particulars as per his Account annexed marked No 1. and Credited on 4th November 1831 in my Account Current annexed Pags 141.60 cr	M 141	60	
Amount of do received from Messrs Gowan & Goodall being do of do particulars as per their do marked No 2. and credited on 17th December 1831. in my do Pags 70.7.20. cr.			
Amount of do received from Geerderlofs Muroogee & Co being amount of a Bill drawn on them and remitted by J. & J. Boileau Esqrs being the net proceeds of Cloth sold belonging to the deceased's Estate particulars as per his Account Marked No 3. and credited on 11th September 1832. in my do do			
Amount of do received from do do being amount of a Bill drawn on them and remitted by Zahee Addeen Muhomed Khan being the Net proceeds of the Property sold belonging to the deceased's Estate particulars as per two Accounts Viz. one Marked No 4 being a translate ——— 129 — — the other Marked No 5 being a translate of part of No 6 ——— 65 — —			
Deduct amount Expended as per said Exhibit being Translate ——— 109 - 8 —			
Postage ——— — 9 —			
and Credited on the 13th September 1832. in my Account Current annexed 110 - 1 -			
Amount of do received from the Honorable Company's Treasury being amount of a Bill drawn on the Accountant General and remitted by J. L Strange Esqre being the net proceeds of Effects sold belonging to the deceased's Estate particulars as per his Account respectively Marked Nos 7. 7 8. amounting in the whole to the sum of — 2106. 14. 11½	170	4	
Deduct Amount due by Auctioneer as per said Exhibit No 8. 323-11-9½			
and Credited on the 9th March 1833. in my do do annexed —	1783	3	2
Amount of do received from Messrs Griffiths & Co being amount of a Bill drawn on them and remitted by Lieutenant A M'Ranz as being the amount of a Piano Forte and Sofa Table purchased by him belonging to the deceased's Estate and credited in 28th March 1833 in my do do ———	385	—	—
Total amount come to my hands and possession Madras Rupees	26 15	7	1

The Undermentioned has come to my Knowledge

By a Receipt among the deceased's Papers it appears that the under-mentioned Articles the Property of Mrs Sheape were forwarded to J. Sheape Esqre by J. & J. Balcam Esqrs for the purpose of being Sent to her Children Viz.t

One Pair of Gold Earings and drops

One do Pearl Locking with do

one Emerald Ring set round with Small diamonds

one Small Earing and drops

one Pair Black do with drops

one Brooch to match

one Married Ring

One Pair Earings

one Gold Thimble

one Silver Clasp & Buckle

Seventeen Coral Beads and a few Blue glass ones

A Handsome Ladys Gold Watch № 6015 by D. & W. Morrice Tenchurch Street London, Gold Seals, Two amethyst and one Red Cornelian Gold Seal and one Gold Key to Match.

It appears by the said Exhibit Marked № 8. annexed to my account Current that a balance of Madras Rupees 323. 11. 9½ is due to the deceased's Estate by a Mr Schmidt who had the Sale of the deceased's Effects.

The

The Undermentioned is come to my professions

An original Promissory Note granted by Ensign O.W. Gray of
H.M.s 47th Regiment in favour of the deceased dated 18th March 1827
Payable at four Months after date for Rupees 400: The said Ensign
Gray appears to have embarked from Bombay on 15th January 1828.
for Europe and that on the 18th August following he retired to
Half Pay

Madras 20th December 1833

Errors Excepted

Peter Cator
Regr. Vice Admlty

Sworn to in open Court
this 4th day of February 1834

H Sfrench
D Regr

Dr. The Estate of Anstruther Cheape Esqre deceased &c
of the Supreme Court for the

1831.					
July	21st	To cash paid the postage of a letter to the Judge Zillah Malabar Tellicherry			1/4
August	4	" To do paid do do to do do		2	12
	8	" To do paid do do to do do			12
	15	" To do paid do do to Mr Sumner Saint Thomas Mount			12
	18	" To do paid do do to the Judge Zillah Malabar Tellicherry			2
September	16	" To do paid Mr William Hunter the proportion for advertising the debit and Credits of the deceased Estate in the Madras Courier			12
		To do paid Mr John Stephens the proportion for do do of do in the Madras Gazette		2	9
November	4	" To do for Commission on Rx 6.11.11. at 5 per cent		2	9
December	14	" To do paid the Master's fee for attending and Examining the Schedule No 1 to 22d October last with the accounts and Vouchers of the deceased's Estate			5 5
1832					
January	17	" To do for Commission on Rupees 245.9. at 5 per Cent		3	8
	16	" To do paid the postage of a letter to the Native Judge Cumbum			4 5
	19	" To do paid Y. Veerasawmy Interpreter for Translating into the Malabar Language a Letter addressed to the Native Judge at Cumbum, as per Bill folio 11			10
February	8th	To do paid the postage of a letter to Messrs Dadabhoy Dasabjee Cammanee			7
March	2	" To do paid do do to Serjeant McGovern, Cummum			12
	5	" To do paid do do to the Judge of Cumbaconum			12
	21st	To do paid Mr. William Hunter the proportion for advertising in the Madras Courier respecting any further claims against the deceased's Estate		1	14 11
		To do paid Mr John Stephens the proportion for advertising in the Madras Gazette respecting do do against do			14 11
	26	" To do paid the postage of a letter from J. McGovern Cumcionee			12

The Estate of Peter Cator Esqre late Registrar in Account Current with Peter Cator Esqre the Registrar for time being and Administrator

1831						
November	4	By Cash received from Mr. John Wheeler the Net proceeds of Sale of Effects as per account sale rendered Pr. 1—39. Add 5 per cent on the proceeds of Sale Viz^t Pr. 2 1.30. relinquished by Mr. John Wheeler for the benefit of the deceased's Estate	2.60			
			Pr. 1 41.60	or	6.	11. 11
December	17	By do received from Messrs Gorman & Goodall the net proceeds of Sale of the deceased's Effects as per account Sale rendered Augt 7th 20th or.	240.	0	—	
		Carried forward	202.	4	1.	

Dr to { The Estate of Anstruther Cheape Esq re deceased
of the Supreme Court for the

1832					
			Brought forward	38 - 11	10
April	5th	To do paid Mahomed Sippoo for Translating a Persian Letter from the Native Judge of Combaconum as per Bill			
	10	" To do paid Mahomed Sippoo for Translating an English letter in Persian to the Judge at Cumbum as per bill		10	0
	"	To do paid the postage of a letter to the Judge at Cumbum			10
	17	" To do paid the postage of a letter to R. Donaldson Esq re 18th Regiment N. I. Bangalore		4	5 0
June	4	" To do paid Mahomed Sippoo Persian Interpreter for Translating an English letter to the Judge of Cumbaconum as per Bill 1 folio			9
	5	" To do paid the postage of a letter to the Judge of Cumbum			10
	7	" To do paid do do to V. Veeriah District Moonsiff of Saturapole Guntoor		1 - 11	3
July -	12	" To do paid do do to the Judge of Cumbum			10
August	20	" To do paid do do to the Judge Zillah Court Bellary			9 -
	23	" To do paid do do to the Judge of Cumbum			10 -
	28	" To do paid do do to J. C. A. Bulkeley Esq re Bellary			11 -
September	4	" To do paid do do to do do			10
	6	" To do paid do do to Tukeer addeen Mahomed Khan Cumbum			11
	"	To do paid do do to Mr. M. Fenwick Fort St. Thomas' Mount			11 -
	"	To do paid Mahomed Sippoo for Translating a Persian Letter Folio 3. as per Bill			10 -
	11	" To do for Commission on Rupees 24.11. " at 5 per Cent			2 -
	13	" To do for do on Rupees 170 - 4 - at do		5 - 3	11
	15	" To do paid the postage of a letter to the Judge Zillah Malabar Tellicherry		1 - 3	9
October	5th	" To do paid do do to D. Donaldson Esq re Bangalore		8 8	2
	16	" To do paid do do to the Judge Zillah Malabar Tellicherry			12 -
					9 -
			Carried forward		12 -
				70 - 12	7

In account current with Peter Cator Esqre the Registrar &c^a
time being and Administrator.

				M^rs	℔	℥
1832.			Brought forward	263	4	11
September	11th	By Cash received from Gendarmerie Mahnagee for a Bill drawn on them and remitted by J.B.J. Borleau Esqre being the net proceeds of Cloth Wm Sold belonging to the deceased		24	11	-
	13th	By do received from do do for a bill drawn on them and remitted by Lukee Abdeen Mahomed Khan, being the net proceeds of Sale of the deceased's remaining property		170	4	-
			Carried forward	447	3	11

Dr. { The Estate of Anstruther Cheape Esqre deceased
of the Supreme Court for the

1832.					11 7/12	a f.
November	3rd	To Cash paid the postage of a letter to D. Donaldson Esqre Bangalore	Brought forward		78	12 f.
December	28	" To do paid do do to H. Buckby Esqre Bellary				9 -
1833.						
January	18th	To do paid do do to the assistant Judge Zillah Malabar Tellicherry				11 -
	31st	To do paid do do to D. Donaldson Esqre Saint Thomas Mount				12 -
February	1st	To do paid Mr. John Bros upon trust to pay the same to Peter Cator Esqre constituted attorney of Henry Poulett Esqre Proctor his fees &c. on shewing applied for and obtained letters of administration to the deceased's Estate as per taxed bill of Costs Rup^s. 246. 6^a. 4 or		246	6	3
	4	To do paid the postage of a letter to the assistant Judge Zillah Malabar Tellicherry				12 -
	28	" To do paid do do to D. Donaldson Esqre Saint Thomas Mount				2 -
March	9th	To do for Commission on Rup^s 1783. 3. 2. at 6 per Cent		89	2	7
	13	" To do paid the postage of a treble letter to the assistant Judge Zillah Malabar Tellicherry				4 -
	16	" To do paid C. Meenachee Malayalum Interpreter for translating a Malayalum Document 2 folios as per Bill		3	8	-
	28	" To do for Commission on Rup^s 385. at 6 per Cent		19	4	-
	"	To do paid the postage of a letter to Lieutenant C. McKenzie, Palamcaud			2	-
April	23rd	To do paid do do to the assistant Judge Zillah Malabar Tellicherry			12	-

In Account Current with Peter Cator Esqre late Registrar &c^a
time being and administrator.

			Dollars	a. p.
1833		Brought forward.	447.	3. 11
March 9th	By cash received from the Honorable Company's Treasury for a Bill drawn on the Accountant General and remitted by J. L Strange Esqre Assistant Judge Salisbury on account of the deceased's Estate		1783.	3. 2.
" 28th	By do received from Messrs. Griffiths & Co^a for a Bill drawn on them and remitted by Lieutenant McKenzie being the amount of a Pound Forte, and a Sofa Table purchased from the deceased's Estate.		385.	— —
		Carried forward.	2615.	7. 2.

Dr The Estate of Anstruther Cheape Esqre deceased

of the Supreme Court for the

				No 18	a	P
1833.						
		Brought forward		443	3	5
July	8th	To cash paid Y Veerasawmy Brammy Interpreter for Translating a Gentoo Account Current and Account Sale of the property belonging to the deceased Estate as per Bill				
August	20	" To do paid Messrs Griffiths & Co^s^ for the late firm of Messrs Griffiths Cook & Co^s^ closed 31st May 1820. in full of the balance of principal and interest to 6th August 1833 due on a Bond granted to them by the deceased in his life time dated 3d July 1820. for the principal Sum of Star Pag^s^ 203. 16. 6. or No 18 / 11. 12. 10. bearing interest at 10 per cent per annum as per their receipt on the said Bond.			11	7	6
		" To do paid do do for the late firm of Messrs Griffiths & Co^s^ closed 31st May 1823 in full of the balance of do do to do do due on a do granted to them by do do dated 29th January 1825. for the principal Sum of Sta^s^ Pag^s^ 566. 19. 62. or No 18 / 1982. 8 9. bearing do at 10 per do do as per their do on do do			63	"	0
					769	10	9
		Carried forward			687	6	4

In Account current with Peter Cator Esqre the Registrar } C^r
time being and administrator.

		W.I.$	a	P.
	Brought forward	2,615	7.	1.
	Carried forward	2,615	7.	1.

Dr. { The Estate of Anstruther Cheape Esq.
Registrar of the Supreme Court

1833.					
			Mr.	a	d
August 6	20th	To Cash paid Messrs. Griffiths Brought forward	687. -	6	4
		firm of Messrs. Griffiths 76 dated 31st May 1827/29. in full of the balance of principal and interest / to 6th August 1833. / due on a Bond granted to them by the deceased in his life time dated 27th September 1829. for the principal sum of Mr. 898. 12. bearing interest at 10 per cent per annum as per their receipt on the said Bond			
October	21st	To do paid Mr. C. Fisher attorney for the late firm of Messrs. Fraser & Reid in full of the balance of do do / to 20th do / due on a do granted to them by do dated 20th October 1820 for the principal Sum of Mr. 1535. 13. 1. bearing do at 10 per do do as per this do made	73.	13.	11
	22d	To do retained for fees of the Registrar to Sworn the Inventory of the deceased's Estate and this Account current	495.	10.	4
	"	To do retained for Masters' fees for Examining and passing this account and a Bill	4.	"	"
	"	To do retained for the Registrar's fees for filing the Masters' Certificate and this account Current also the Inventory annexed with eight Exhibits including Registry for Cause on a Bill	135.	"	"
			245.	"	"

Carried

deceased in Account Current with Peter Cator Esqre } Co^re
for the time being and administrator.

	£	s	d
Brought forward	2,615	7	1.

Carried forward - 2,615 7 1.

Dr. { The Estate of Anstruther Cheape Esqr.
the Registrar of the Supreme Court

1833.						
				Mr/R	a	p
December	20th	To Brought forward		1638	14	7
"	"	To cash paid Mr J. Brady the proportion of his claim of Mr/R 96. 8 " against the deceased's Estate as per his receipt on the 22d October 1833				
		on this date	5 15.			
			" 2 8	6	1	5
"	"	To do paid Messrs W Brice & Co the proportion of their claim of Mr/R 62 " " against do as per their do on the 22d October 1833.				
		on this date	3 13 ..			
			" 1 6	3	14	6
"	"	To do paid Mr J. L Dighton the proportion of his claim of Mr/R 760. 8 " against do as per his do on the 22d October 1833				
		on this date	46 12 4			
			1 2 9	47	15	1
"	"	To do paid Mr B. Dumford for the late Firm of Messrs Winter & Co the proportion of his claim of Mr/R 253. 8 — against — do as per his do on the 22d October 1833				
		on this date	15 9 6			
			" 6. 3	15	15	9
"	"	To do paid Messrs Hall & Stephenson the proportion of their claim of Mr/R 25. 8 " against do as per their do. on the 22d October 1833				
		on this date	1. 9. 2			
			" 8.	1.	9.	10
"	"	To do paid Mr. B. Paten Administrator of Mr. E Studge the proportion of the principal of his claim of Sr Dg 48. 42. " or Mr/R 17.14 " against do as per his do on the 22d October 1833				
		on this date	10 8. 6			
			" 4 3	10	12	9.
"	"	To do paid Mr J.B. Shenouh the proportion of his claim of Mr/R 22.8 " against do as per his do on the 22d October 1833				
		on this date	1. 6. 2			
			" " 7	1	6	9
		Carried forward	87. 12 1	1638	14	7.

deceased in account current with Peter Cator Esqr } Co.
for the time being and administrator.

	£	s.	d.
Brought forward	2615	7.	1.
Carried forward.	2,615.	7.	1.

D^r^ { The Estate of Anstruther Cheape Esqre deceased
Registrar of the Supreme Court for

					£ 10 18	a	✕
1833			Brought forward	Mc/Rs a ✕ 87 12 1	16 3 8	14	7
December	28th	To do paid Messrs Scarfe & Lee the proportion of their claim of Mc/Rs 25 4 8 against the deceased's Estate as per their receipt on the 22d October 1833		15 10 5			
		on this date		6 3	16 - 8		
"		To do paid Joseph Barrow Esqre for Mrs S Balfour the proportion of her claim of Mc/Rs 1218 3 9 against do as per his do on the 22 October 1833		74 14 8			
		on this date		1 14 -	76 12 8		
"		To do paid Mr F K Ferreira for Messrs Dunyee & Rose the proportion of their claim of Mc/Rs 1496 1 - against do as per his do on the 22 October 1833		92 - -			
		on this date		2 4 10	94 4 10		
"		To do paid do do for P Iyenaumy Moodelly the proportion of the balance of his claim of Mc/Rs 477 12 - against do as per his do on the 22d October 1833		29 6 1			
		on this date		11 9	30 1 10		
"		To do paid Mr J Cox for the late firm of Messrs Cox Johnson & Mooni the proportion of their claim of Mc/Rs 35 14 - against do as per his do. on the 22d October 1833		2 3 4			
		on this date		- - 11	2 4 3		
		Carried forward.		Mc/Rs 307 4 4			
					163 a	14	7

and Account Current with Peter Cator Esqre the } Cr^r
the time being and administrator

	£	s	d
Brought forward	26	15	1
Carried forward	26	15	1

Dr. The Estate of Anstruther Cheape Esq.re deceased

Registrar of the Supreme Court for the

			£	s	d
1833					
		Brought forward	Nt.Sr. 307.	4	4
December 28th	To Cash paid Mr J. Cox for the late Mr A. T. Monro the proportion of his claim of Nt.Sr 161. 13. 4. against the deceased's Estate as per his receipt on the 22d October 1833	9	15	3	
	on this date	"4"			
			10	3	3
"	To do paid Messrs Griffiths & Co. for Mr C. Shanks of Bellary the proportion of his claim of Nt.Sr. 209 l. 11. 6 against them as per their do on the 22d October 1833	128. 10 l			
	on this date	3. 3. 6.			
			131.	13	7.
"	To do paid Messrs Fourteen Contractors & Co. the proportion of their claim of Nt.Sr 280. 12. " against them as per their do on the 22d October 1833	17. 4 3			
	on this date	" 6 11			
			17	11	2
	Carried forward	467. " 4			
			1638.	14	7.

Co.

In account Current with Peter Cator Esqre the late

time being and administrator

	£	s.	d.
Brought forward	2615.	7.	1.
Carried forward —	2615.	7.	1.

Dr. The Estate of Anstruther Sheape Esq.re
to the Registrar of the Supreme Court for

					N.S.W.	£ s d
1833					1630	14 7
			Brought forward		467	" 4
December	28	"To cash returned to be paid to M Nagannah Cloth Merchant the proportion of his claim of N.S.W. 145. " " against the deceased's Estate now remit				
		on the 22d October 1833		8. 14 8		
		on this date		" 3. 7		9 2. 3
	"	To do returned to be paid to Messrs. Brady & Waller the proportion of their claim of N.S.W. 28.1.8. against do now do				
		on the 22d October 1833		1 11 8.		
		on this date		" " 8.		1 12 4
	"	To do returned to be paid to D. Donaldson Esq.re the proportion of his claim of N.S.W. 228.12 10 against do now do				
		on the 22d October 1833		14 1. 2.		
		on this date		" 5 8.		14 6 10
	"	To do returned to be paid to Hanson Munton now the proportion of the balance of principal and interest of his claim of N.S.W. 1560.6.7. against do now do.				
		on the 22d October 1833		101. 7. 11		
		on this date		2. 8 8		104. 7.
	"	To do returned to be paid to Mr. Thomas Blackwell the proportion of the balance of his claim of N.S.W. 227. 3. " against do now do				
		on the 22d October 1833.		13. 15. 7.		
		on this date		" 6 7		14 - 5 2
	"	To do returned to be paid to Daruska Curvetje the proportion of his claim of N.S.W. 505. 11 " against do now do.				
		on the 22d October 1833.		31. " 11		
		on this date		" 12 6		31. 13 5
			Carried forward			£642 8 11

deceased in Account Current with Peter Cator Esqre & Co

the true heirs and administrators.

	£	s	p
Brought forward	2615	7	1
Carried forward	2615	7	1

Dr. { The Estate of Anstruther Cheape Esqr. deceased

of the Supreme Court for the

				£ N.S.d	cc	d.
1833				1630	14	7
	Brought forward			£ N.S.d 642	8	11
December 28th	To cash returned to be paid to Daclabhoy Dambjee & Co. the proportion of their claim of £ N.S. 1006.12.4 against the deceased's Estate on receipt					
	on the 22d October 1833:		64	15	9.	
	on this date	1-10--	66	9	9	
"	To do returned to be paid to V. Veeraik the proportion of the principal and interest of his claim of Str Pagodas 120.7.51. or £ N.S. 420.9.7. against demands					
	on the 22d October 1833.		25.	13.	10	
	on this date	1-10-4	26	8.	2	
"	To do returned to be paid to Ramdah Row the proportion of the balance of principal and interest of his claim of £ N.S. 1609. 2. 8. against do and do					
	on the 22d October 1833.		98.	15	4	
	on this date	2 7 7	101	6	11.	
"	To do returned to be paid to Mr. M Abraham the proportion of the principal of his claim of £ N.S. 2110. 3. 7. against do and do					
	on the 22d October 1833.		129.	12	4	
	on this date	3. 3. 11	133.	0	3.	
	Carried forward		970	2.	--	
			1,630	14	7.	

in Account Current with Peter Cator Esqre & Registrar } Cr.

time being and Administrator

Dr.

The Estate of Anstruther Cheape Esq.re

Registrar of the Supreme Court for

			Mad.s	a p
1833		Brought forward	1630	14 7
December 20th	To cash returned to be paid to Mrs Mary Tanner the proportion of her claim of Mad.s Rs 101. 9. 9. against the deceased's Estate on a receipt. on the 2d November 1833 Paid — 6. 4. — on this date returned it to be paid — " 2 — 6		6. 6 6	976 0 6
			Madras Rupees	2615 7 1

Sworn to open Court
this 4th day of February 1834

N. French
Dy Regr

Madras 28th
Errors
Peter
Regr

In Account Current with: Peter Cator Esq the time being and administrator

	1832	a	p
Brought forward	2615	7.	1.
Madras Rupees	2615	7	1

December 1833
Excepted
Cator
Admor.

Filed 4th" February 1834
M. F.
Fr.

A True and Perfect Inventory of all and singular the Goods Chattels and Effects of Lieutenant C. C. Campbell deceased late of the First Battalion First Regiment Native Infantry which since his death have Come to the hands, possession or knowledge of Peter Cator Esqre the Registrar of the Supreme Court at Madras, for the time being and Administrator—

	Mr Rs	As	Ps
Amount of Cash received from the Paymaster of Fort Saint George being the Amount of Deccan Prize Money due to the deceased as a Lieutenant in the 1st Battalion 24th Regiment N.I and Credited on the 21st August 1830 in my account Current Annexed	697	"	8
Amount of Do" received from Do Do being Do arising out of actual Capture at Nagpore due to Do as a Do in the 1st Battalion 1st Regt N.I and Credited on the 21st Do in my Do Do	340	4	7
Total Amount Come to my Hands and possession is— Madras Rupees	1037	5	3

Sworn to in Open Court
this 4th day of February 1834
M. F. French
Dy Regt

Madras 9th December 1833.
Errors Excepted
Peter Cator
Regt & Adjutor

Dr. The Estate of Lieutenant C. C. Campbell
Supreme Court for the time

1830			M.C. Rs.	A.	D.
August	6th	To Cash paid the postage of a Letter to the Officer Commanding 1st Regiment N.S. Trichinopoly	"	8.	"
	21st	To Do. for Commission on Rs. 897-8 at 5 per Cent	34	13	8
	"	To Do. for Do. on Rs. 340-4-7 at Do.	17	"	5½
	24th	To Do. paid the proportion of Cooly hire for bringing the Money from Paymasters Office to Court House and for taking the same from Court House to the Government Bank	"	"	11
September	25th	To Do. paid Henry Poulin Esqr. Proctor his fees & ca- on having applied for and obtained Letters of administration to the deceased's Estate as per taxed Bill of Costs Rs. 262-11 a	262	13	8
October	8th	To Do. paid Thomas Jarrett Esqr. Sub Treasurer of Fort Saint George for a Treasury acknowledgment of the 5 per Cent Loan of 15 January 1830 No. 188 dated 8. October instant for S. Rs. 500 Exchange at 106½ Rs. 532 for 100 S. Rs.	532	8	"
	25	To Amount deposited in Company's Treasury on account of the deceased's Estate as per Sub-Treasurer's - receipt of this date Viz. In a Treasury Acknowledgment of the 5 per Cent Loan of 15th January 1830 No. 188 for the Principal Sum of S. Rs. 500 as	532	8	"
November	19	To Cash paid the Master his fee for attending and Examining the Schedule No. 1 to 22. October last with the accounts and Vouchers of the deceased's Estate	3	8	"
		Carried forward	1383	12	6

deceased in account Current with Peter Baton Esq.re the Registrar of the Ct.

being and Administrator.

				M.W.I.	A.D.
1831					
August 1	27th	By Cash received from the Paymaster of Fort Saint George being the amount of Deccan Prize Money due to the deceased as a Lieutenant in the 1st. Battalion 24th. Regiment N.I.		697.	8.
"	"	By Do. received from Do. Do. being Do. arising out of actual Capture at Nagpore due to the Dec.d as a Lieut.t in the 1st. Battalion 14th. Regiment N.I.		340	4.
October	8th	By Amount of Principal of a Treasury Acknowledgement of the 5 per Cent. Loan of 15th January 1830. Purchased, particulars as per Entry on the Contra Side under this date for Sa.Rs. 500 or		532	8.
		Carried forward		1569.	13. 3.

Dr. The Estate of Lieutenant C. C. Campbell deceased in account for the time being.

				Rs.	As.	P.
1830			Brought forward	1383 -	12	6
December	23rd	To Do. paid Mr. William Hunter the proportion for advertising for the debits and credits of the deceased's Estate in the Madras Courier		1	15	7
"	"	To Do. paid Mr. John Stephens the proportions for Do. Do. of Do. in the Madras Gazette		1.	15	7
1831 May	31st	To Do. paid Mr. William Hunter the proportion for advertising in the Madras Courier respecting any further claims against the deceased's Estate		1.	3	5.
"	"	To Do. paid Mr. John Stephens the proportion for advertising in the Madras Gazette respecting Do. Do.		1.	3	5
1832 July	14th	To Do. paid the fee of the accountant General for a Certificate of the Amount in Company's Treasury to the Credit of the deceased's Estate		2	"	"
	18th	To Do. paid Messrs. Griffiths & Co. for the late firm of Messrs. Baxter & Co. of Bombay in full of the Principal & Interest of their Claim against the deceased's Estate as per their receipt		129.	14	2.
1833 December	9th	To Do. paid Do. for Do. of Messrs. Boyley & Co. of Bangalore in full of their Claim against Do. Do. as per their Do.		50	10.	2
"	"	To Do. retained for fees of the Registrar to swear the Inventory of the deceased's Estate and this account Current		4	"	"
"	"	To Do. retained for Master's fees for Examining and passing this account Current on a Bill Rs. 53-8 as		58	10	"
"	"	To Do. retained for the Registrar's fees for filing the Masters Certificate and this account Current also the Inventory annexed including Registry for Europe on a Bill		34	"	"
"	"	To Do. retained for the proportion of the Expence of publishing hereafter in the London Gazette & the Schedule Containing deceased's Estate as		6	"	"
		Sworn to in open Court this 4th day of February 1834 before me J. French J.P.		Madras Rupees	1670.	4. 10
					Madras	4. 10

Account Current with Peter Cator Esq.re the Registrar of the Supreme Court &c.
and Administrator.

				Pags	a	ϕ
1833			Brought forward	1569.	13.	3
December	9th	By Balance due to Administrator.		100.	7	7

Memorandum Shewing the Net Balance in favor of the Estate of the late Lieutenant E. C. Campbell deceased Viz.t

1831			
October 21st	Amount deposited in Company's Treasury as per Sub Treasurer's receipt of this date.—		
	In a Government Promissory Note		
1833	for the Rs. 500 or	532. 8—	
December 9	Deduct due to administrator	100— 7— 7	
	Net Balance in favor of deceased's Estate	432. " 5.	

Madras Rupees. 1670- 1. 10.

December 1833
Excepted
Cator

Charles Richardson Esqre in Account with Arbuthnot & Co Cr.

31st	To Balance of Account closed and rendered to this date	118	13	"	1831 January	13	By amount received this day by Mr Coutts & Co from Fr Richardson Esqre for his use - £196-140 @ 1/10 1/2	2098	2	2
8th	To draft of 1st Ultimo to N. W. Kindersley Esqre	100	"	"	April	23	By 6 months Interest to 31st Ultimo on a Govt Pro. Note No 683 of 3039 for Sa Rs 3000 @ 5 p Cent Sa Rs 75 @ 106 1/2	79	14	"
9th	To do of 1st Instant to do	100	"	"						
30th	To do of 17th Instant to Edward Van Hek	200	"	"	July	6	By amount of his discharged Pro. Note of the old 5 p Cent Loan for Sa Rs 300 at Sa Rs 335.172 p Mr Rs 350-3132-11-6 Interest from 31st March to 13 Juno last @ 5 p Cent 32.6 "	3165	1	6
7th	To do of 1st Ultimo to N. W. Kindersley Esqre	100	"	"						
12th	To do of 1st Instant to do	100	"	"						
20th	To do of 25th Ultimo to Apt Surgeon Brooking	200	"	"						
7th	To do of 4th Ultimo to Ensign Sheny	34	"	"	1832 Jany	10	By Balance of Interest to this date at 5 p Cent p annum	60	10	11
13th	To do of 2nd Ultimo to N. W. Kindersley Esqre	100	"	"						
30th	To Sicca Rupees 3,000 of the old 5 p Cent Loan at 335.172 Sa Rs p 350 Mr Rupees 3132-11-6 3 Months Interest to this date at 5 p Cent p annum 39.15 " Comission on investing Rs 3132-11-6 @ 1/2 p Cent 15-10-7	3188	5	1						
8th	To the Agt fees for renewing a bond Sa Rs 1 or	1	1	3						
10	To Commission on receipt of Rs 5343-1-8 at 1 p Cent	53	6	10						
"	To Postage	3	8	"						
"	To Commission on withdrawing a Govt Pro. Note for Sa Rs 3,000 from our charges at 1/2 p Cent Sa Rs 15 at 106 1/2	15	15	7						
"	To Balance paid to P Cator Esqre Administrator	1,088	10	10						
	Rupees	5403	12	7			Rupees	5403	12	7

Madras 10th January 1832

Arbuthnot & Co

55

Account Sale of the late Charles Richardson Esq[r] Effects sold att Negapatam on the 23[d] January
-1832-

	Articles			Purchasers	Amount R	a	p
1	Silver Milk Bowl	Wt 7	77 Rup[s]	Modoosawmy	71	"	"
1	ditto Soup Ladle	"	7 "	Mr Alexander	6	"	0
1	ditto Milk do	"	5 "	Mr Gordon	5	"	"
2	ditto Table Spoons	"	8½ "	Mr Elridge	9	"	"
4	ditto Desert do	"	10 "	Mr Jacob	9	"	"
4	ditto do do	"	10½ "	Mr Curling	9	8	"
5	ditto Tea do	"	6½ "	Mr Cowley	6		
5	ditto do do	"	6¼ "	ditto	1	"	"
2	ditto Mustard Spoon	"	1 "	ditto		10	"
2	ditto Salt do	"	1½ "	Mr Jacob	1	8	"
2	ditto Desert Forks	"	6 "	Mr Cowley	5	8	"
	Plated Ware						
1	Plated Tea Pot						
1	ditto Egg Stand			Mr George	5	"	"
1	ditto Toast Rack			Mr Watt	10	5	"
1	ditto Butter Knife			Mr Anderson		5	"
2	ditto Candlestick[s]			Sooboy Pillay	1	8	"
1	ditto Salver or Waiter			Mr Jacob	3	"	"
2	Brass Lamps			Ramasawmy	2	"	"
1	ditto Candlesticks			Mr Blake	3	4	"
				Natchapa	1	6	"
	Furniture						
1	Side Board						
1	Large Cot with bedding Complete			Mr Burky	10	4	"
1	Pair Sofas			Mr Soohna	18		
1	Dr Covered			Mr Henderson	19	"	"
1	Dr Blackwood Couches						
1	Small Cot complete with Bed case			Mr Swansiger	1	1	"
2	Bullock Trunks with drawers				1	3	"
1	Card Table			Mootoovawmy	6	"	"
				Mr Burky	2	8	"
				Carried over	226	13	"

	Articles	Purchasers	Amount R	a	p
		Brought over	226	13	"
1	Writing Table	Alexr Berley	3	2	"
1	Table in two Pieces	Roman Padree	3	1	"
2	Camp Tables	John Dedamas	2	11	
1	Breakfast Table	Mr Heinds	5	4	"
6	Teakwood Chairs	Mr Bersey	10	8	"
6	Blackwood do	Roman Padree	7	"	
2	Old Chairs	Thilk Moodeen	1	8	"
1	Easey Chair	Mr Bersey	3		
2	Old couches with cover	Rama Pillay	5	"	"
1	Almirah	Mr Miller	1	8	"
2	Tea Boys	do	1		
2	do do	Mr Swaniger	4	3	"
1	Liquor Box	ditto	5	2	"
1	Tea Box	Mr Blake	2	1	"
1	Garden Bench	Mr Capella	10	8	"
1	Chest of drawers	Mr Anderson	1	8	"
1	Book case	Aslam Pillay	7		
1	Dutch Bureau	Verdoo Roy	8	8	
1	Clothes Stand	Mr Burley		11	
2	Stools	Cho Ralingum	1	4	"
1	Old Leather Trunk	Syed Mercall	1	"	"
1	Wash hand Stand	Narrain Savone	1	"	"
1	Blackwood Box	Mr Swarts	6		
1	Writing Desk	Mr Frisl	2	"	"
1	Tea Caddy	Roman Padree	"	12	"
1	Bucket	ditto	1		
1	Camp Ladder	Delivered to Mr J.B: Roge			
1	Couch				
	Pictures				
1	Large Picture	Mr Jacob	"	11	"
6	Scottish Views	Mr Nicholas	3	8	"
6	Pictures	Mr Charteris	2	8	"
4	do	Mr Swarts	1	8	"
4	do	Mr Heinds	1	12	"
5	Small Pictures	Verdoo Roy	1	4	"
		Carried over	225	2	"

	Articles	Purchasers	Amount £	s	p
		Brought over	325	2	11
5	Small Pictures	Kerdoo Roy		1	0 11
1	Looking Glasses	Mr. Alexander		1	1 1
	Sundries				
1	Garden Pot	Vengoo Moodelly		0	8
1	Pewter Goblet	ditto		0	7 1
2	Palanqueen Lamps	Roman Padree		0	5 11
1	Brass Bason	ditto		0	0 0
6	Globe Lamp Sprs	Mr Sober		1	10 11
3	Dog Chains	Solakey		0	8 11
1	Lamp Leighter	Mr Sober		0	4
1	Tin Cannister	Solakee		0	4
1	Lime Squeyzer	Soobroy Pillay		0	4
1	Cookroom Knife	Thoppa Pillay		0	4
2	Spit & 2 Dogs	Apparoo		1	12
1	Tin Kettle	Mr Elridge		0	6
5	Pair Table Knives and Forks	Mr Jacobs		2	0 1
4	do do do do	ditto		2	14 1
4	do Desert do do	Mr Jordan		2	4 1
4	do do do do	Mr Copella		2	0 0
1	do Carvers	Mr Blake		0	8
1	Old Horse Bandey	Syed Sait	25	1	0
1	Lot Empty Bottles	Mr Da Lamas		1	6 0
	Books				
29	Vols Edinburgh Review	Mr Elridge	3	8	1
2	do Travels	Sooba Pillay		0	8 1
2	do Heraldry	Andakim		0	8
	CrocKery Ware				
1	Sett Blue China Ware consisting of				
	1 Pickle Pot, 1 Soup Tureen				
	2 Hot water dishes with covers				
	8 Hot water plates 1 Fish dish	Mr Jacob	20	12	11
	9 Strainer, 7 dishes of Sizes				
	29 Flat Plates, 8 Soup & 10 desert				
	plates 4 Curry dishes (2 with covers) & 2 Sauce boats				
		Carried over	395	1	1

		Brought over	398	1	0
6	Coffee Cups and Saucers	Mr Jacot	1	9	
21	Cups and Saucers	Mr Burley	2	4	
4	do and do	do	2	8	
3	Sacaters and Saucers	Mr Demontey	2	0	0
6	Blue Plates	Mr Alexander	1	0	0
5	do Dishes	Roman Padree	1	0	0
1	China Porcelani Jug	Mr Elrodge		9	
2	White Curry Dishes with Covers	Syed Said		5	
2	D° D° D° without D°	do		8	
1	do Soup Tourcen	do		10	
9	do Flat Plates	Mr Hinds	1	9	0
2	do Soup do	Mr Roberra	0	12	0
9	do Desert do	do	1	8	0
3	do Dishes	Mr Miller	1	0	0
5	do Hot water Plates	Mr Copella	0	7	0
1	China Bason	Mr Miller	1		
1	Punch Bowl				
	Glass Ware				
		China Tubbey	1		4
3	White Pickle Bottles	Mr Alexander	1	2	0
4	Tumblers	Mr Sober	1	4	
4	do	Mr Jacob	1	2	0
6	Wine Glasses	do	1	3	0
6	D° D°	do	1	4	0
4	Claret do	Mr Jamack	1	4	
2	Cut Salt Cellars				
		Carried over	433		

	Articles	Purchasers	amount R	a	p
		Brought over	423	"	"
1	Cut Salt Cellar	Mr Rawtan Padree	1	4	"
1	Do Butter Pot	Mr Nicholas	3	0	1
1	Cruit Stand with 6 bottles	Mr Anderson	2	8	
1	Liquor Stand with 6 do	Mootoosawmy	12	8	"
1	Pair Globe Lamps	Soobroy	16	8	"
1	do do do	Mr Joshua	12	8	
1	odd do do	Mr Blake	6	8	
2	Indian Shades	do	4	4	
3	Large Decanters	Mr Jacob	1	"	"
3	Small do	Sheik adam	1		
3	Blue Finger Glasses	Mr Nicholas	1	8	
2	Table Shades	Mr Sapamy	3	"	
1	Spirit Bottle	Shake adam		10	
	Wearing Apparel				
1	Blue Coat	Mr Jamack	13		
1	do Frock do	Mr Barly	12	8	
12	Shirts	Mr Deich	2	8	1
9	do	Mr Cook	2		
8	do	do	1	12	
9	Nankeen Pantaloons	Mr Johnson	2	10	
8	do do	Jotaley	1	0	
7	White do	Mr Blake	2	4	
7	do do	Mr Jacob	1		
1	Marchaey do	Jolaley		2	
2	Gingham Jackets	Mr Swarts	1	2	
8	Short drawers	Mr Johnson		14	
8	do do	Jolaley		8	1
6	White Jackets	Mr Jacob	1	4	6
6	do do	Roberia	"	11	1
4	Coloured Waistcoats	Mr Etridge	3	4	"
3	do do	Mr Gountier	1	1	
1	Cloth do	Mr Hind	"	9	"
13	White do	Mr Swarts		6	1
13	do do	Narrain Sawmy	1	"	
2	Marchaey Bed Gowns	Mr Etridge	1	12	
14	Pocket Handkerchiefs				
			489	17	1

	Articles	Purchasers	Amount. R	a	p
		Brought over	539	12	0
1	Red Handkerchief	Mr Jacob	0	4	0
1	Black Silk do	Mr George	0	4	0
14	False Collars	Mootoosawmy	1	8	0
12	Pillow Cases	Mr Jacob	1	8	
12	do do	Rebeiro	0	10	
10	do do	Mr Simons	0	8	
6	Night Caps	ditto	0	2	0
4	Bandages	Mr Gordon	1	4	
3	Flamet Waistcoats	Mr Simons	0	4	
3	Gloves				
	Pair Braces	Mr Giraula		8	
1	Cap	Narraien Sawmy	1	2	
3	Sable Clothes	do	1	4	0
2	Bundles of Ct Caps	Mr Jacob	1	14	
2	Setts of Ct Net	Mr Jacob		8	
1	Piece Curtain Cloth	ditto	1	8	0
1	Cloths Brush	Mr Blake	1	0	0
5	Neck Cloth	Mr Elridge		12	
14	Pair Stockings	Mr Jacob		10	
18	do do	ditto	1	2	0
2	Black Silk do	Mr Jepamy		12	
8	Towels	ditto	1	0	0
24	Napkin		554	7	0
		Deduct Commission at 5 p Cent	27	11	6
		Rupees	526	11	6
		Travelling Expense going and coming 40 0 0			
		Paid House Rent for selling the Effects 10 8 0			
		Paid Bolies for removing the things .. 2 8 0			
		Paid Butler, Funeral Bill Servants Wages and House Expends 109. 9. 7	181	4	3
		Paid Sowcar Pillays Bill for House Rent for 1 Month & 2 days 18-10-8			
		Balance Rupees	345	7	3

Trichinopoly
23rd April 1832 —

Thos Elridge

A True and Perfect Inventory of all and singular the Goods Chattels and Effects of Charles Richardson Esqre deceased late of Negapatam which since his death have come to the hands, possession & Knowledge of Peter Cator Esqre the Registrar of the Supreme Court at Madras for the time being and Administrator &c.

Amount of Cash received from Messrs Arbuthnot & Co being the Balance in favor of the deceased's Estate, particulars as per Account dated 10th January 1832 and Marked No 1 and Credited on 12th January 1832, in my Account Current Annexed in Cash		Mr Rs 1,068-10-10	a P
Also from the said Firm a Government Promissory Note of the 5 per Cent unremittable Loan of 31st March 1823 No 923 of 2406 of 1822/23 dated 31st March 1823 bearing interest from 31st March 1831 for Star Pags 3,000 or	3132-11-5		
Amount of Do received from the Honorable Company's Treasury being the amount of Six Months interest due on the 30th September 1831 on the deceased's Government Promissory Note No 923 of 2406 for Star Pags 3,000 and Credited on 2nd February 1832 in my Do Star Pags 76 a		4,221-6-3	
Amount of Do received from Mr Charles Phillips for a Bill drawn on him by Mr Henry Etridge being the Net proceeds of the Sale of Effects particulars as per Account Sale Annexed Marked No 2. and Credited on 16th May 1832 in my Do		70-14-1	
Amount of Do received from P. Condoloy Chitty for a Do on Do &c Do being Do of Do particulars as per said Do marked No 2 and Credited on 2nd June 1832 in my Do	50-- --		
	300-- --		
	350-- --	35-0-0	
Deduct Amount over paid by Mr H. Etridge	4-8-9		
	345-7-3		
Amount of Cash received from Mr John Brass being the purchase Money of a Government Promissory Note with the interest due thereon and Credited in my Account Current Annexed on 20th November 1832.	3153-11-7		
Deduct the Amount of Principal and less discount of the said Note previously Credited in the said Account Current on 20th November 1833. Amounting to the sum of Star Pags 2,895-0-0	3,008-2-9	70-5-10	
Total Amount come to my hands and possession is. Madras Rupees		4,721-13-1	

&c

She following are come to my profession.—

It appears in the Original Promissory Note executed by J. Rodrigues in favor of the late Charles Richardson Esqr dated Negapatam 31st July 1828 for Pag^s 12 — " — payable by instalments.— I believe this to be Desperate—

It appears in a D^o executed by Mrs Sophia Christiana in favor of D^o dated Haudemboudy 30th May 1827 for Star Pag^s 100 payable on or before the 1st day of January 1829. with Interest at 12 per Cent— per Annum — Debt Satisfied—

It appears in a Memorandum — Sundry persons are indebted to the deceased from 3^d July 1828 to 11th June 1830 Amounting to Rup^s 22—8—" I believe this amount to be Desperate—

The following has come to my Knowledge

It appears among the Letters of Messrs Arbuthnot & Co to deceased dated respectively 8th December 1820 - 11th April 1822 and 18th April 1823 they have forwarded to their agents at Batavia Messrs S. Hilton & Co on the 3^d April 1820 - Mr John Ekents Promissory Notes in favor of Deceased for Sta Pag^s 109 - to be recovered by them — The Administrator has applied to the said Messrs Arbuthnot & Co - who believe that the Deceased had given up the claim as lost. — I believe this to be Desperate—

Madras 11th December 1833—

Errors Excepted

Peter Cator

Reg^r Ad^mor —

Sworn to in open Court

this 14th day of February 1834

H. Tranch

D Reg^r

Dr. { The Estate of Charles Richardson Esqr. deceased in account with [illegible] for the time being and

1801						
July	1st	To Cash paid the postage of a Letter to the Judge of Combaconeum		0	1	
August	25th	To Do paid Do Do A J Drummond Esqr Pondicherry		0	5	
September	3d	To Do paid Do Do to the Judge, Combaconeum		0	8	
	14	To Do paid Do Do to A J Drummond Esq Pondicherry		0	6	
October	5th	To Do paid Do Do to Do Do		1	5	
	11	To Do paid Do Do to the Judge, Combaconeum		0	8	
	27th	To Do paid Do Do to A J Drummond Esq Pondicherry		0	5	
November	26th	To Do paid Do Do to the Judge, Combaconeum			8	
1802 January	4th	To Do paid Do of Do double Do to Mr H Etridge Tritchinopoly		1	1	
	7th	To Do paid Do of a single Do to Mr I B Swanviger Negapatam		0	8	
	12th	To Do paid commission on Rs 1088.10.10 at 5 per Cent		54	8	11
	11	To Do for Do on the Principal of a Government Promissory Note for ~~Rs~~ 3,000 or ~~Rs~~ 132.11.5 at Do		166	10	2
	21st	To Do paid the postage of a Letter to Mr S Etridge Negapatam		0	8	0
	11	To Do paid Do Do to Do Do		0	8	0
	26th	To Do paid Do Do from Mr H Etridge, Tritchinopoly		1	8	0
	11	To Do paid Do Do from Soobarry Pillay. Negapatam			8	
	1	To Do paid Do Do to Mr B Vankek, Negapatam		0	8	0
	26th	To Do paid Do Do to Canagasaloy Moodelly, Negapatam			8	
	28th	To Do paid Do of a Packet from Mr J Etridge Negapatam		0	10	0
February	1st	To Do paid Do of a single Letter to Do Do		0	8	0
	2d	To Do for Commission on Rs 79-14 or at 5 per Cent		3	15	11
		Carried forward		231	13	0

Account Current with Peter Cator Esqr the Registrar of the Supreme Court } Dr
Administrator

			Rs	a	p
1832 - January	12th	By Cash received from Messrs Arbuthnot & Co. being the balance in favor of the deceased's Estate as per their Account Current dated 10th January 1832 - Viz^t In a Government Promissory Note of the 5 per Cent annuitable Loan of 31st March 1823 N° 9230 of 2406 of 1822/23 dated 31st March 1823 bearing interest from 31st March 1831 for Sa Rs 3,000 or 3132-11-5 In Cash 1088-10-10	4221.	6.	3.
February	2nd	By Dr received from the Honorable Company's Treasury being the Amount of Six Months Interest due on the 30th September 1831 on the deceased's Government Promissory Note N° 9230 of 2406 for Sa Rs 3,000 are Sa Rs 75 or	79	10	11
		Carried forward	4301	4	3

Dr. The Estate of Charles Richardson Esqr deceased, in Acct

for the time being an

						Mad. Rs.	A.	P.
				Brought forward		201	13	0
1832 February	23rd	To	Cash paid Mr. William Hunter the proportion for advertising for the debits and Credits of the deceased's Estate in the Madras Courier			2	15	9
"		To	Do. paid Mr. G.G. Jeremiah the proportion for Do. Do. in the Madras Gazette			2	15	9
	29th	To	Do. paid Henry Paulin Esqre Proctor, his fees &c. on having applied for and obtained Letters of administration to the deceased's Estate on account of his taxed Bill of Costs		350	"	"	
March	15th	To	Do. paid Henry Paulin Esqre Proctor in full of his fees &c. on having applied for and obtained Letters of administration to the deceased's Estate as per taxed Bill of Costs 420-2-6 Deduct amount paid on 29th February 1832. 350 " "		70	2	6	
	17th	To	amount deposited in Company's Treasury on Account of the deceased's Estate as per Sub Treasurer's receipt of this date viz. In a Government Promissory Note of the 5 per Cent Loan of 31st March 1823 viz. No 9 23 of 2406 of 1822/23 for the principal sum of Sicca Rs 3000.- " Since Exchanged in the 4 per Cent Loan of 1st May 1832 No 2762 in pursuance of the Order of Court of the 20th July 1832		3132	11	5	
April	2d	To	Cash paid the Master his fee for attending and Examining the Schedule No 1 to 1st March last with the Accounts and Vouchers of the deceased's Estate		3	0	"	
	3d	To	Do. paid the postage of a Letter to Mr. J Elridge Negapatam		"	0	"	
				Carried forward	3760	40	5	

ount. Current with Peter Cator Esqr the Register of the Surrogate Court

d Administrator

		Dr.	
		Dollars	Cts.
Brought forward. —		4,301	6. 3.

Dr. The Estate of Charles Richardson Esq.re deceased in account with the Estate for the time being

				Rs.	A.	P.
			Brought forward	27941	10	5
1832 April	7th	To Cash paid Mr. John Brass for a Government Remissory Note of the 5 per Cent Loan of 18th August 1825 No. 9361 dated 19th September 1829 bearing interest from 19th September 1831 for Sa. Rs. 400-0-0				
		Premium on Do. at 3 3/4 per Cent	15-0-0			
		Int.	415-0-0			
		Interest on Sa. Rs. 400 from 19 September 1831 to 7th April 1832 being 6 Months and 19 days at 5 per Cent per annum	11-7			
			Sa. Rs. 426-7-0	453	11	8
May 1st		To Do. paid the postage of a Letter to Mr. H. Etridge Tuticorin			8	0
3d		To Do. paid the proportion of Do. Do. from Do. Do.			12	0
10th		To Do. paid the postage of a Letter to Mr. G. D. Haan Negapatam			8	
12th		To Do. paid Do. Do. to the Judge of Combaconum			8	0
16th		To Do. for commission on Rs. 50 at 5 per Cent		2	8	0
18th		To Do. paid Mr. W. R. Hony Portuguese Interpreter for Examining and Comparing with the Original Portuguese Papers, dated Negapatam 14th April 1830. and attesting the same in three different places, as per Bill		10.	8.	0
31		To Do. paid the proportion of the postage of a Letter Mr. H. Etridge Tuticorin			4	
June 1st		To Do. paid the postage of a Do. Do. Do.			8	0
2d		To Do. for commission on Rs. 300 at 5 per Cent		15	0	0
11th		To Do. paid the postage of a Letter to the Judge of Combaconum			8	
July 2d		To Do. paid Do. Do. to Mr. H. Etridge, Tuticorin			8	0
5th		To Do. paid Do. Do. to Mr. Gerardo D'Haan, Negapatam			8	0
			Carried forward	4,280	14	1

Account Current with Peter Cator Esqr Registrar of the Supreme Court

and Administrator

				Rs/Rs	As	P.
			Brought forward	4,301	4	3.
1832 April	7th	By amount of Principal of a Government Promissory Note purchased, particulars as per entries on the Contra Side under the date for Sa/Rs 400 or		426	1	0
May	16th	By Cash received from Mr Charles Phillips for a Bill drawn on him and remitted by Mr H. Strodge being in part of the Proceeds of Sale of the deceased's Effects		50	0	0
June	2d	By Do received from S: Condaloy Chitty for a Bill drawn on him and remitted by Do being in further part of Do Do		300	0	0
			Carried forward	5,077	4	3

Dr. The Estate of Charles Richardson Esqr deceased in account with

for the time being

				Wt Rs	As	Ps
			Brought forward	4280.	16.	1.
1832 July	12th	To Cash paid the fee of the Accountant General for a Certificate of the Amount in Companys Treasurey to the Credit of the deceased Estate				
				2	"	"
	31st	To Dr paid the postage of a Letter from Granaldo D'Hand Negapatam				
				"	8	"
	1	To Dr paid the proportion of Dr of a Double Dr from Wm H: Etridge, Trichinopole				
				1	8	"
August	3rd	To Dr paid the proportion of the Registrars fees including Sealer for drawing and Registering an Order of Court to Exchange the said Government Promissory Note No 923 of 2406 of 1822/23. The interest accruing due on which had ceased for a Government Promissory Note of the same amount in the Loan of 1st May 1832 dated 20th July last				
				15	13.	6.
	6th	To Dr paid Wm William Hunter the proportion for advertising in the Madras Courier respecting any further Claims against the deceased's Estate				
				2.	1.	3.
	24th	To Dr paid the Master the proportion of his fee for drawing Certificate of Costs and attending to deliver the same				
				4.	4.	"
	31st	To Dr paid Wm Charles Phillips the proportion for advertising in the Government Gazette respecting any further Claims against the deceased's Estate				
				1.	14.	9.
September	3rd	To Dr paid the proportion of the Registrars fee for filing Masters Certificate				
				1	"	"
			Carried Forward	4308	15	0

Account Current with Peter Cator Esqr. the Registrar of the Supreme Court

and Administrator — 36 12/11

			Mark.	Sh.	P.
		Brought forward	570/-	4.	3.
1832					
September	1st	By Cash received from the Honorable Company's Treasury by the Order of Court dated 20th Septr. 1832 to discharge the Costs of the said Order	-	25.	0.
		Carried Forward	5,102	13.	6.

Dr } The Estate of Charles Richardson Esq.re deceased in account

for the time being

			Mas Rs	As	P
1832					
September	26th	To amount deposited in Company's Treasury on account of the deceased's Estate as per acctg Sub Treasurer's receipt of this date Viz.t In a Government Promissory Note of the 6 per Cent Loan of 18th August 1825 No. 9301 of 1825/26 for the Principal Sum of Sa Rs 400. or	4308	15	8
October	6th	To cash paid the Judge's Clerk, his Fee for obtaining the Judges signature to said order of Court and Certificate dated 20th July last	425	11	1
	30th	To Do paid. M. Sumbyapah Naick for a Bill drawn on him by the Judges of Combaconeum being the amount of Batta and other Expences in taking Charge of the Effects of the deceased at Negapatam due to the Zillah Court of Combaconeum as per his receipt	3	8	1
November	6th	To Do paid the Registrar's fees for a search and Copy of Codicil furnished to Messrs Arbuthnot & Co for Wm Richardson Esq per Bill	117	9	1
1833					
February	13th	To Do paid the proportion of the postage of a Letter to Wm H. Stridge, Trichinopoly	4	1	1
	14	To Do paid Wm A. V. Pitina for Wm C. Vanduit in full of his claim against this deceased's Estate as per his receipt	1	2	1
	21st	To Do paid the proportion of the postage of a Letter from Wm H. Stridge, Trichinopoly		2	8

Account Current with Peter Coutor Esqre the Registrar of the Supreme Court &c.
and Administrator &c.

	Mk/Ct.	Ac	10
Brought forward	5/102	10	6

Dr. The Estate of Charles Richardson Esq.r deceased

for the time being

				Rs.	A.	P.
1833			Brought forward	4943	13	8
August	2d	To Cash paid the Fee of the Accountant General for a Certificate of the Amount in Company's Treasury to the Credit of the deceased				
	28th	To Do. paid the Judge's Clerk his Fee for obtaining the Judge's Signature to order of Court dated 7th August 1833		2	1	1
September	11	To Do. paid the Registrars fees including sebler for drawing and Registering an Order of Court to recieve Money from Company's Treasury to discharge the debts due by the deceased dated 7th August 1833 as per Bill Rs. 25-17 or £		3	8	1
November	29th	To Amount of Principal of a Gavernment Bank Note Paper sold as per entry on the Contra Side under this date amounting to Sa. Rs. 3000 or		26	5	10
	1	To Cash being the administrator's Commission on interest recieved upon the sale of a Government Paper Sa. Rs. 66-3-11 or Madras Rupees 70-8-10 at 5 per Cent		3/95	11	11
				3	8	6
			Carried forward	8174	3	11

In Account Current with Peter Cator Esqre the Registrar of the Supreme Court & C^a

and Administrator —

			£	s	p
		Brought forward	5,102	13	6
1833 November	5th	By amount received from the Honorable Company's Treasury by order of Court dated 7th August 1832 being a part of the Funds standing there to the Credit of the deceased's Estate Viz^t A Government Promissory Note of the 4 per Cent Loan of 1st May 1832 N° 2762 dated 1st May 1832 bearing interest from 1st May 1833 for Sic^a 3,000 0 0	3,195	11	11
		The same being the Government Promissory note received in Exchange for the Government Promissory Note deposited there by the Administrator as per Contra Side on the 17th March 1832 —			
20th		By cash received from Mr John Brass for the Sale of a Government Promissory Note of the 4 per Cent Loan of 1st May 1832 N° 2762 — dated 1st May 1832 for the Principal sum of Sic^a 3,000 0 0			
		Interest on D^o from 1st May 1833 to 20th November 1833 being 6 Months and 19 days at 4 per Cent per annum — 66 3 11			
		30 66 3 11			
		Deduct discount on Sic^a 3,000 at 3½ per Cent — 105 0 0			
		2961 3 11	3,153	11	6
		Carried forward	11451	9	1

Dr. { The Estate of Charles Richardson Esqr deceased in

Supreme Court for the time

				Ms Rs	As	P
		Brought forward		8174	3	11
1833 November	21st	To Cash paid Mr. Solvi Bankers for two Government Promissory Notes of the 5 per Cent Loan of 18th August 1825 as follows..				
		No 6303 of 1560 of 1825/26 dated 24th August 1825.. bearing interest from 24th February 1833 for Sicca Rupees ———	1,000. . .			
		Deduct discount on Do at 1/2 per Cent ——	5. . .			
			995. . .			
		Interest on Sa Rs. 1,000 from 24th February to 21st November 1833 being 6 Months and 89 days at 5 per Cent per annum ——	37. 3. 1			
			1,032. 3. 1			
		Exchange at 106 1/2 Madras Rupees per 100 Sicca Rupees and..		1,099	4.	7
		" 6307 of 1560 of Do dated 24th Do bearing Do from 24th Do for Sa Rs ——	1,000. . .			
		Deduct discount on Do at 1/2 per Cent	5. . .			
			995. . .			
		Interest on Sa Rs. 1,000 from 24th Do to 21st Do being 6 Months and 89 days at 5 per Cent per Annum..	37 3. 1			
			Sa Rs. 1032. 3. 1 or	1099. 4. 7	2195	9 2
	"	To Do paid Mr. Henry Etridge in full of his claim against the deceased's Estate for an over remittance made and on account of the Sale of deceased's Effects as per his receipt dated 6th February 1832 ——			3 15 3	

Account Current with Peter Cator Esqr the Registrar of the } Cr.
Living and Administrator:-

				Rs	As	P
			Brought forward	11,451	9	1
1833 November	21st	By Amount of Principal of Two Government Promissory Notes of the 5 per Cent Loan of 18th August 1825 - purchased. particulars as per Entry on the Contra side under this date Amounting to Sa Rs 2,000.00		2,130	"	"
			Carried forward	13581	9	1

Dr { The Estate of Charles Richardson Esqre deceased

Supreme Court for the time

			Rs.	As.	P.
		Brought forward	10370	12	6
1833 November	22	To Cash paid Messrs Franck Nailor & Cole in full of their Claim against the deceased's Estate as per their receipt	67	2	6
December	11	To Dr retained to be paid Carnagasabey Mordelly in full of his claim against Dr on his Dr	11	"	"
"	"	To Dr retained to be paid Mr Gerald D'Haan in full of his claim for Legacy bequeathed by the deceased on his Dr	700	"	"
"	"	To Dr retained for Registrar's fee for furnishing the Master with a copy of the said order of Court dated 7th August last on Dr	14	"	"
"	"	To Dr retained for Dr to swear the Inventory of the deceased's Estate and this Account Current	4	"	"
"	"	To Dr retained for Master's fees for examining and passing this Account Current on a Bill Rs 79. 4 & 1r	79	5	"
"	"	To Dr retained for the Registrar's fees for filing the Master's Certificate and this Account Current also the Inventory annexed with Two Exhibits including Registry for Europe on Dr	152	"	"
"	"	To Dr retained for the proportion of the Expense of publishing hereafter in the London Gazette Vz the Schedule Containing deceased's Estate estimated at	10	"	"
		Carried forward	11414	3	10

in Account Current with Peter Cator Esqr the Registrar of the } Dr.
Living and Administrator –

	Mks Rs	as	p
Brought forward	13581	9	1
Carried forward	13581	9	1

Dr.ᵉ { The Estate of Charles Richardson Esqr. Lunatic in Jafnapatnam Court for the time.

			Ms. Rs.	As.	P.
		Brought forward	11,414	3	11
1833 December	11th	To Balance deposited in the Company's Treasury on account of the deceased Estate as per Sub Treasurer's receipt of this date Viz.t.—			
		In Two Government Promissory Notes of the 5 per Cent Loan of 18th August 1825 Viz.t.			
		No. 6303 of 1560 of 1825/26 dated 24th August 1825 for Sa. Rs. 1000 or.— 1,065.. ..			
		" 6307 of 1560 of D.o dated 24th D.o for Sa. Rs. 1000 or.— 1,065.. ..	2,167	5	3
		In Cash.— 37. 5. 3.			
		Carried forward—	13,581	9	2

Account Current with Peter Cator Esqr the Registrar of the } Cr.
being and Administrator.-

		Md Rs	as	c
	Brought forward -	13581	9	1
	Memorandum Shewing the Net balance in favor of the Estate of the late Charles Richardson Esqr deceased Excepted.			
1832 March 17th	Amount deposited in Company's Treasury as per Sub Treasurer's receipts of this date Excepted. Md Rs as. c			
	In a Government Promissory Note of the 5 per Cent unnegotiable Loan of 31st March 1823 for Sa Rs 3,000. or. ———	3132. 11. 5		
September 28th	At Dr of the 5 per Dr of 18th August 1825. for Sa Rs 400. or. ———	426. 0. 0		
		3,558. 11. 5		
	Add Amount of Interest on the said Government Promissory Note for Sa Rs 3,000 from 30th September 1831. to 14th June 1832 on which day interest Ceased is Sa Rs 106. 3. 8 on —	113. 2. 2		
		3,671. 13. 7		
	N.B.- The said Government Promissory Note for Sa Rs 3,000 having been advantaged by the Government to be sold off- The Sub Treasurer of Fort Saint George was by an Order of the Supreme Court bearing date 26th July 1832- Ordered with the Vicinity of the Accountant General of the Supreme Court to receive the Amount thereof and to transfer this Amount to the 4 per Cent Loan of 1st May 1832.-			
	Carried forward -	3,671. 13. 7	13,581	9 1

Dr. { The Estate of Charles Richardson Esqr. deceased in Insolvency Court for the time

					Sa Rs	As	P
1833 December	11th	To Balance deposited in the Company's Treasury on account of the deceased's Estate as per Sub Treasurer's receipt of this date Viz.t.-	Brought forward		11,616	3	11
		In Two Government Promissory Notes of the 5 per Cent Loan of 18th August 1825 Viz.t.					
		No. 6303 of 1560 of 1825/26 dated 24th August 1825 for Sa Rs 1,000 or.-		1,065.-			
		" 6307 of 1560 of D.o dated 24th D.o for Sa Rs 1,000 or.-		1,065.-			
		In Cash.-		37. 5. 3.			
					2167	5	3

Carried forward

Account: Current with Peter Cator Esqr. the Registrar of the } Cr.
being and Administrator.-

		Ms Rs	as	ps
	Brought forward -	13581	9	1
	Memorandum Showing the Net balance in favor of the Estate of the late Charles Richardson Esqr deceased Excepted.			
1832 March 17th	Amount deposited in Company's Treasury as per Sub Treasurer's receipts of this date Excepted.			
		Ms Rs as 0		
	In a Government Promissory Note of the 5 per Cent transmittable Loan of 31st March 1823 for Sa Rs 3,000. or.- ———	3132. 11. 5		
September 28th	A Dr of the 5 per Cr of 18th August 1825. for Sa Rs 400. or.- ———	426. 0. 0		
		3,558. 11. 5		
	Add Amount of Interest on the said Government Promissory Note for Sa Rs 3,000 from 30th September 1831. to 14th June 1832 on which day interest Ceased in Sa Rs 106. 3. 8 on —	113. 2. 2		
		3,671. 13. 7		
	N.B.- The said Government Promissory Note for Sa Rs 3,000 having been advantaged by the Government to be paid off- The Sub Treasurer of Fort Saint George was by an Order of the Supreme Court bearing date 20th July 1832- Ordered with the Privity of the Accountant General of the Supreme Court to receive the Amount thereof and to transfer this Amount to the 4 per Cent Loan of 1st July 1832.-			
	Carried forward -	3,671. 13. 7	13,581	9 1

82

Dr. { The Estate of Charles Richardson Esqr deceased.

Supreme Court for the time

	Md. Rs.	As.	P.
Brought forward	13581	9	1
Madras Rupees	13581	9	1

Sworn to in Open Court
this 4th day of February 1834.

M. S. French
D. Regr

Madras
Exd
Pte
Ex. 1

in Account Current with Peter Cator Esqr the Registrar of the Living and Administrator

				Mds Rs	as.	p
		Brought forward	3,671. 13. 7	13,581	9.	1
		Deduct				
1832 Septr 1st	Amount drawn from Company's Treasury as per said order of Court dated 20th July 1832		25. 9. 3			
1833 November 5th	Amount Dr from Dr as per order of Court dated 7th August 1833					
	A Government Promissory Note of the 4 per Cent Loan of 1st May 1832 No. 2762 dated 1st May 1832 bearing interest from 1st May 1833 for Sa Rs 30.00 or	2195. " "	3220. 9. 3			
	being the Government Promissory Note received in Exchange in pursuance of the said order of Court dated 20th July 1832		451. 4. 4			
December 11th	Amount deposited in Company's Treasury as per Sub Treasurer's receipt of this date Wz					
	In Two Government Promissory Notes for Sa Rs 2000. or	2130. " "				
	In Cash	37. 5. 3	2167. 5. 3			
	Balance in Treasury to the Credit of the deceased's Estate of which he Rs 37. 5. 8 bears no interest		2618. 9. 7			
		Madras Rupees		13,581	9	1

December 1833.
Excepted
Cator
Admon

84

List of Sale of the Effects of the late Dr. Wilson 1st Regt. Light Cavalry as sold by Public Auction on the 20th February 1832.

No	Articles	Prices			
1	Silver Bowl				
1	Silver Tumbler	36	"	"	
2	Tea Spoons	5	8	"	
2	Table Spoons	5	"	"	
1	Tongue Scraper	13	"	"	
1	Plated Salver	"	2	"	
2	" Dishes	7	"	"	
2	" Hot Water Dishes	5	"	"	
2	" Curry Dishes	90	"	"	
1	" Tea Pot	53	"	"	
1	" Bread Basket	4	8	"	
1	" Toast Rack	5	"	"	
1	" Hot Water Plate	4	"	"	
1	" Mustard Pot	"	8	"	
1	" Butter Cup	3	"	"	
1	" Cream Jug	6	"	"	
1	" Sugar Basin	1	"	"	
2	" Bottle Stoppers	4	12	"	
1	" Coffee Pot	"	2	"	
1	Tin Egg Boiler	5	4	"	
1	Japan Candlestick	6	"	"	
1	Plated Cover	"	2	"	
2	Silver Forks	2	4	"	
		13	"	"	
				271. 2	"

					271	2	"
5	Tin Covers	"	4	"			
2	Plated Dishes	3	8	"			
1	Dinner Set	25	"	"			
1	Breakfast Set	10	"	"			
2	Glass Salt Cellar	1	4	"			
5	Sauce pans	2	4	"			
1	Frying pan	1	12	"			
1	Kettle	3	8	"			
1	Gridiron	"	2	"			
1	Spit	1	4	"			
1	Lamp	"	2	"			
1	Patent Wine cooler	7	8	"			
1	Canister	"	2	"			
1	Jar of Jam	2	8	"			
1	Lot of Sundries	"	2	"			
8	Bottles of Wine	9	"	"			
1	Lot of Knives and Forkes	1	1	"			
1	Jar of Jam	6	"	"			
1	Spit	"	5	"			
1	Lot of Old Iron	"	2	"			
1	Wafer Stamp	"	4	"			
1	Box of Old Clothes	10	8	"			
1	Plaid Jacket	8	2	"			
1	Camlet Cloak	5	"	"			
1	Cloth Jacket	4	"	"			
1	Undress Jacket	5	4	"			
1	Undress Pantaloons	1	"	"			
1	" Jacket	2	5	"			
1	Pair of Trowsers	14	"	"			
1	Camlet Jacket	1	8	"			
1	Do Do	40	"	"			
1	Do Do	50	"	"			
1	Do Pantaloons	11	"	"			
1	Undress Do	2	6	"			
1	Do Do	2	12	"			
1	Do Do	1	8	"			
					272	5	"

1	Pair Middx Trowsers				5	4 3	7 "
1	Do	Do		3	4	"	
1	Do	Do		3	4	"	
1	Jacket			9	"	"	
1	Do			"	8	"	
1	Pair Plaid Trowsers			2	4	"	
1	Plaid Jacket			1	13	"	
1	Yard of Cloth			3	10	"	
1	Pair of blue trowsers			"	10	"	
1	Piece of Camlet			1	8	"	
1	Picking belt			1	2	"	
6	Pairs White Trowsers			6	"	"	
6	Do	Do		6	"	"	
6	Do	Do		7	8	"	
6	Do	Do		5	"	"	
6	Do	Do		4	"	"	
6	Do	Do		10	"	"	
6	Do	Do		3	8	"	
6	Do	Do		5	"	"	
6	Do	Do		9	8	"	
6	Do	Do		10	"	"	
3	Do	Do		8	"	"	
2	Waistcoats			2	4	"	
6	Do			1	"	"	
6	Do			6	"	"	
6	Do			3	2	"	
6	Do			4	8	"	
6	Do			"	12	"	
6	Shirts			10	12	"	
1	Do			3	4	"	
6	White Jackets			3	8	"	
6	Do			"	2	"	
6	Do			2	"	"	
6	Collars			1	8	"	
				4	"	"	
				"	2	"	
						160	13 "
						704	4 "

					704	4
6	Collars		"	1 "		
6	do		"	1 "		
5	do		"	4 "		
6	Towells		1	8 "		
6	do		2	8 "		
2	do		"	14 "		
1	White Jacket		"	3 "		
1	Hunting Coat		15	" "		
6	Pairs Socks		1	9 "		
6	do do		2	2 "		
6	do do		2	6 "		
6	do do		1	13 "		
6	do do		2	" "		
4	do do		3	" "		
6	do do		2	" "		
4	do do		1	" "		
1	do do		"	2 "		
5	Flannel Jackets		1	8 "		
6	do Drawers		3	8 "		
1	Lot of Old Flannels		2	8 "		
2	Waistcoats		1	6 "		
2	do		1	3 "		
4	Pillow Cases		"	11 "		
2	Pairs White drawers		1	" "		
2	do Cord breeches		4	" "		
1	do Leather do		21	" "		
5	Night caps		2	" "		
5	Pairs Braces		3	" "		
2	Sheets		1	8 "		
1	Dressing Gown		1	4 "		
2	Night Caps		1	" "		
3	Pairs Silk drawers		3	8 "		
1	Palampore		2	12 "		
6	Waistcoats		"	12 "		
6	do		"	9 "		
					89	9
					793	13

						703	13 .
7	Napkins						
6	Silk Handkerchiefs			"	11 .		
6	do	do		5	" "		
6	Coloured Cravats			4	1 .		
6	Silk Handkerchiefs			2	3 .		
6	do	do		2	8 .		
6	do	do		2	9 .		
6	do	do		4	" .		
1	do	do		4	" .		
3	Silk Stocks			"	9 .		
6	do	Stockings		3	" .		
2	do	do		2	4 .		
6	Pair Gloves			"	14 .		
1	Set of Bed Curtains			4	" .		
1	do	do		1	12 .		
1	Straw Hat			"	4 .		
1	Forage Cap			1	" "		
1	Hunting Cap			2	" "		
1	Seal Skin Cap			1	" "		
1	do	do		9	8 .		
1	Chair (with Scales			5	8 .		
1	do			17	" .		
1	Grey Cap			"	2 .		
1	Set of Buttons and Rings			1	8 .		
1	Pair of Boots and Spurs			2	12 .		
1	Sword and Belt			16	" .		
1	Horse Whip			30	" .		
1	Hunting do			7	8 .		
1	Pair of Boots and Spurs			8	" "		
2	do	Shoes		2	8 .		
2	do	do		2	" .		
1	do	do		1	" .		
2	do	do		"	12 .		
1	Sword Belt			2	" "		
1	Seal Skin Cap			1	4 .		
1	White Hat			"	2 .		
1	Telescope			2	" "		
1	Table Cloth			40	" "		
1	Blanket			3	12 .		
1	Sheet			13	4 .		

					1024 ..
1	Palampore	2	15	.	
1	Pair of Flannel drawers	.	8	.	
1	Scarlet Cumbly	6	8	.	
1	Set of Chains	..	7	..	
1	Buggy Whip	8	..	..	
1	Thermometer	9	..	..	
1	Iron Shear	7	8	.	
1	Brass Bason	2	12	.	
1	Ink Stand	2	2	..	
1	Pair of Boots	1	8	.	
2	do do	2	..	..	
1	Buggy Whip	8	..	..	
1	Lot of Sundries	..	9	.	
1	Dressing case	35	..	..	
1	Medicine Chest	45	..	..	
1	Case of Pistols	55	..	..	
1	Pair of Trunks	36	..	..	
1	do do	32	..	..	
1	Pair do	14	..	..	
1	do Canteens	10	8	.	
1	Microscope	35	..	..	
1	Small Box	1	8	.	
1	Lamp	2	..	.	
1	Hunting Horn	3	..	..	
1	Small Box	.	4	.	
1	Small Glass	1	3	.	
2	Leads	1	..	..	
1	Case of Blanking ink	1	2	.	
1	Box of Sedalitz Powders	.	12	.	
1	Pair of Scissors	1	1	.	
1	Looking Glass	2	8	.	
1	Silver Pencil case	1	8	.	
1	Watch Guard	8	8	..	
1	Gold Seal	1	8	.	
1	do Ring	3	12	..	
1	Cane	3	..	.	
1	do	1	4	..	
1	Lot of Bottles	1	8	.	
1	Phosphorus Box	1	1	..	
1	Bottle India Rubber	1	4	.	352 .. .
					1376 .. .

					13	6
1	Pot of Pomatum					
1	Ink Bottle			2		
1	Portfolio			12		
1	do		14			
1	Draft Board		15			
1	Tiger Skin			8		
1	do do		6			
1	Sheets Skin					
	Large Book Shelf		4	4		
2	Hookah Tops		1			
1	Gold watch chain		2	8		
1	Wafer Seal		3			
2	Pairs Sleeve Buttons		4			
1	Rattan Basket		1	13		
1	Pair of Boot Hooks		3	4		
1	Watch Guard		3	8		
1	do do		5			
1	Pebble Seals		3	8		
1	Sheroot Tube		2	4		
1	Small Box		1	6		
1	Court Plaster		2			
6	Coloured Crewats		1			
4	Hunting Views			8		
1	Picture Wilkies Cut Engd.		3			
2	do Rent day and Village Politicians		11			
2	Pictures		16			
1	Portrait of the Royal Family		55			
1	Picture		5	8		
1	do (Arabian Woman)		1	3		
1	Large Chair		10			
1	Lot of Bridle bits		16			
1	Pair of Curtains		8	8		
1	Small Table		9	8		
1	Lot of Packing cases		2	4		
2	Camel Saddles		3	8		
3	Coats			8		
1	Large Cot			8		
			2			
			3			
			7	8	30	14

					1686	14 -
1	Large Tent	40	-	-		
1	Bedstead	80	-	-		
1	Palanteen	80	-	-		
1	Table	2	10	-		
1	Camp cot	10	8	-		
1	Sleping bath	6	-	-		
4	Ducks	10	-	-		
3	Geese	6	-	-		
1	Piece of Silver	9	4	-		
1	Military Saddle	36	-	-		
1	do do	21	-	-		
1	Hunting do	31	-	-		
6	Buttons and pegs	3	-	-		
1	Pair of Brushes	1	1	-		
1	Set of Combeaux	1	-	-		
1	Pair of Brushes	1	4	-		
1	Lot of Buckles	-	1	-		
1	Lot of Tape	-	12	-		
1	Lot of Sundries	2	12	-		
1	Small Box	-	10	-		
3	Sheets	3	3	-		
1	Cot Cover	2	-	-		
2	Handkerchiefs	1	8	-		
1	Lot of Shot	1	-	-		
3	Pairs of Drawers	2	8	-		
4	do do	1	8	-		
6	White Jackets	6	-	-		
2	Liquor Buckets	-	8	-		
3	Pair Drawers	-	11	-		
6	Pillow Cases	-	12	-		
6	do	-	1	-		
3	do	-	12	-		
6	Towells	2	-	-		
3	do	1	2	-		
3	Sheets	1	14	-		
6	Towels	2	-	-		
3	Pairs Stockings	2	3	-	392	10 -
					207	8 -

					2078	8
2	Pairs of drawers					
1	Sheet		1	4		
1	Lot of Sundries		1	3		
6	Waistcoats		2	4		
1	Bottle of Soda		1	6		
2	Rulers			2		
6	Pairs Socks		1	12		
6	do do		4	8		
1	Bottle of Styptic		10			
6	Watch Ribbons			4		
2	Silk Watch guard		1	5		
1	Horse Sheet		1	8		
3	Towels		4			
1	Box		1	2		
1	Hunting Saddle		10	8		
1	Chesnut Horse		60			
1	do do		400			
1	Cornet		450			
1	Pair of Cornets		270			
1	do do		70			
1	Hunting Bridle		70			
1	Lot of Spare Saddlery		15			
1	Buggie Tent		4			
1	Pair of Liquor cases		9			
1	Pair of Couches		19			
2	Silk Handkerchiefs		20			
1	Hat Stretcher		1	8		
1	Large Table			1		
1	Carpet		7	8		
1	Steamer Berth		1	8		
1	Book case		13			
1	Pair do		26			
1	Book Shelf		56			
1	Bull Dog		7			
1	Carpet		15			
1	do					
1	Table		2	8		
6	Chairs		2			

						3019.	3.
1	Pair of Couches		40	-	-		
2	Teapoys		10	-	-		
6	Old Chairs		15	-	-		
1	Carpet		5	-	-		
1	Gold Watch		350	-	-		
1	do		32	-	-		
1	Silver Snuff Box		50	-	-		
1	do do		50	-	-		
1	do Lancets case		6	-	-		
1	Tortoiseshell Snuff Box		25	-	-		
1	Gold Seal		26	-	-		
1	do		12	-	-		
1	Gold Mounted Snuff Box		40	-	-		
	Books						
3	Vols Peninsular Campaigns		2	8	-		
2	Hamiltons Travels		1	8	-		
3	Granby		4	-	-		
4	De Ware		9	8	-		
1	Allisons Life of Wellington		1	-	-		
1	Life of Blucher		1	4	-		
2	New South Wales		1	8	-		
2	Fairy Mythology		1	4	-		
1	Life in London		5	8	-		
1	Indian Memoirs		1	8	-		
2	Wills Travels		1	12	-		
1	on the Breeding of Horses		2	8	-		
2	Thompsons Travels in africa		7	-	-		
1	The Life of Moreau		-	4	-		
1	The English Spy		10	-	-		
1	Tom Paines Works		-	10	-		
1	Life in Paris		1	-	-		
1	Life of General Gillespie		1	8	-		
2	Moores Revolutions		2	-	-		
4	Byrons Works		16	8	-		
2	Spys		2	4	-		
1	Lady of the Lake		3	8	-		
1	Campaign in Russia		-	4	-	745	10 -
						4564	13 -

1 Vol	Parradise Lost			4564	13 -
1 "	Venezuela	"	10 -		
1 "	Captain Lyons Narrative	"	4 -		
1 "	on Portugal	1	- -		
4 "	Burns Works	"	4 -		
3 "	Philip the II	20	- -		
6 "	Mills India	1	13 -		
10 "	Kings of Prussia	8	- -		
2 "	Dukes of Neath	1	- -		
3 "	Cruikshanks Indian Archipelago	6	8 -		
6 "	Chitts Registers	4	8 -		
4 "	Briggs Mahomedan Power	4	- -		
2 "	Junius Letters	23	8 -		
3 "	Smollet	3	8 -		
6 "	Lapels Europe	13	8 -		
2 "	Travels in Asia	2	- -		
2 "	Travels in Mesopotamia	2	- -		
3 "	Anne of Geierstein	10	8 -		
12 "	Doctor Johnstons Works	3	8 -		
2 "	Macarthur on Courts Martial	6	- -		
2 "	Lectures on the arts	1	8 -		
4 "	Josephus	"	11 -		
12 "	Robertsons Historical	1	4 -		
3 "	Lus cases Journal	8	- -		
3 "	Cyril Thornton	6	4 -		
3 "	Rambles Abroad	5	4 -		
3 "	Tales of Continental Life	2	- -		
1 "	Juvenile	1	- -		
2 "	South America	"	9 -		
3 "	Ships Masons	2	- -		
6 "	New Forest	3	4 -		
3 "	Demerara	2	4 -		
2 "	Franklins Journal	3	12 -		
1 "	The Last of the Flatagenets	1	4 -		
2 "	Moores France	2	- -		
3 "	History of France	1	4 -		
8 "	Clarke Travels	3	8 -		
8 "	Buffons Natural History	20	- -		
2 "	Napoleon in Exile	10	8 -		
2 "	The Life of John Kemble	2	8 -		
2 "	Persons Mission	3	- -		
		12	- -	221	3 -
				4786	- -

						4706 ..
1	Vol	The Life of Judge Jeffries	1	4	..	
3	"	Shipwrecks	2	..	..	
1	"	Life of the Princess Charlotte	..	12	..	
2	"	Shannons Works	..	8	..	
2	"	Northern Campaigns	..	11	..	
1	"	Anecdotes & Dialogues	1	..	..	
1	"	Map of India	67	..	..	
2	"	Murrays Views	..	8	..	
1	"	Madame DeStael	1	..	..	
17	—	Encyclopaedia Britannica	170	..	..	
2	—	Mackenzies War	1	4	..	
1	—	Princeps Narratives	2	..	..	
1	—	British Georgies	..	9	..	
1	—	Johnstons India	3	..	..	
1	—	Barbours Travells	..	10	..	
1	—	Mackenzies Ireland	4	..	..	
1	"	Mavo Palos Travells	4	8	..	
2	"	Hughes Travells	3	8	..	
1	"	Asphaltones cabal	14	..	..	
1	"	History of the Marattas	1	..	..	
1	"	Johnsons Dictionary	5	12	..	
1	"	British Army in Spain	..	9	..	
1	"	Police of the Metropolis	..	6	..	
6	"	The Bible	100	..	..	
1		Buenos Ayres	16	..	..	
1		Ceylon	2	..	..	
2		Persian Travels	8	8	..	
1		Travells in Morocco	8	..	..	
1		Parrys Journal	8	..	..	
1		War in India	2	..	..	
2		Memoirs of Pitt	10	..	..	
1		Johnsons Dictionary	5	8	..	
1		Cockraines Journal	1	..	..	
1		Magazine	..	11	..	
3		Catherine of Russia	..	9	..	
1		Magazine	..	10	..	453 11 ..
						5239 11 ..

2	Vol	Travels in Scotland	2	3 9 4
2	"	Wraxals Memoirs		1 "
9	"	Napoleon		5 " "
3	"	Campaigns in Spain		16 " "
1	"	Marratah War		5 8 "
3	"	Life of Curran		3 " "
1	"	Plates		1 8 "
12	"	Charles Wellington		10 " "
5		Scots Tales		1 1 "
1	"	Novels		10 8 "
28		History of England		8 8 "
44		British Spy ist		9 " "
1		Almanack		45 " "
4		Don Quixote		35 " "
4		Blacstones Commentories		" 2 "
10		Shakespear		8 " "
2		Grays Works		4 " "
2		Life of Nelso		13 8 "
12		Rolins Ancient History		2 " "
2		Coopers Poems		2 4 "
1		Tristram Shandy		28 " "
3		High Ways and by Ways		2 8 "
2		Sports mans Magazine		1 " "
1		Robertsons Scotia		3 " "
2		Sturms Reflections		5 8 "
28		Mavors Voyages & Travels		4 " "
8		Plutarchs Lives		6 8 "
4		Lewis the Comedian		11 " "
13		London Theatre		10 " "
12		Elegant Extracts		1 1 "
8		Pages Works		49 " "
28		Universal History		39 " "
4		Youngs Works		11 " "
2		Fordyces addresses		11 " "
5		Dunkes Essays		2 " "
3		Wests Letters		1 " "
1		Bunyan		1 4 "
				1 " "
				" 8 "

					5611	. .
1	Vol	Keepsake	9	. .		
1	"	Magazine	2	4 .		
1	"	Grease in 1823	1	" .		
1	"	Dr Swift	2	" "		
1	"	British Slang	3	8 .		
1	"	Lights and Shadows	2	" "		
1	"	Every Man his own Jockey	"	6 .		
1		History of Cyrus	"	9 .		
1		State of India	"	1 "		
1		Pauls Letters	"	6 .		
1		Letters on Spirit	8	. .		
1		Letters from St. Helena	"	6 .		
1		Christian Philosophy	"	6 .		
1		East India company	"	5 .		
2		History of India	2	. .		
1		Dictionary	2	. .		
1		Army List	"	8 .		
1		Lives of Eminent Women	1	3 .		
1		Memoirs of Captn Wallace	"	2 .		
1		Adams Geography	"	7 .		
1		Latin Dictionary	1	4 .		
1		Hudebras	"	7 .		
1		Complete Sportsman	"	1 .		
1		British India	1	2 .		
1		French Ware	1	" "		
1		Opium Inter	4	" "		
1		History of Asia	"	2 .		
1		Sir Robert Wilson	"	2 .		
2		Basil Hulls Travels	1	4 .		
1		Missionary Register	"	4 .		
1		Bengal Government	"	2 .		
1		Annals of Horsemanship	1	8 .		
1		Sternes Sentimental Journey	"	8 .		
1		Moores Poems	"	8 .		
1		Dr Syntax in Paris	3	. .		
1		Ellis Correspondence	"	8 .		
2		Barringtons Memoirs	12	— .		
1		Lots Wife	1	— .		
2		Kirk of Scotland	1	— .		
1		Army List	"	5 .	66	8 .
					5677	8 .

1	Lot of Old Books				5 6 7	8
1	do	2	8			
1	Desk		4			
1	Bundle of Old Books		4			
1	Blakes Farriery		2			
1	Embassy to China	2				
1	Manners, Lives of the Angels	10				
1	Boag on the Milennium	5				
1	Influence of Literature	1	4			
1	Thwaites on Chronology		8			
2	Innerleys Works		2			
2	Materia Medica	15				
1	Abernethies Lectures	27				
1	Amots Elements of Physic	3	8			
1	Longmans on Rupture	9				
1	Clarke on the Teeth	2	8			
1	Fox dyce on do	3	8			
1	Materia Medica		2			
1	on the Cow Pox		5			
1	Diseases of the chest		1			
1	on Cholera					
3	Edinburgh Surgical Society	2				
1	Medical Journal		6			
1	on Gunshot Wounds	6				
1	Coopers Practice of Surgery		1			
2	on Chemistry		2			
5	Goods Study of Medicine		8			
2	Gregorys Practice	1	1			
1	Medical Journal	75				
1	Anatomy of Melancholy	5				
1	Medical Dictionary	1				
1	do do	6				
1	London Pharmacopeia		4			
1	Thompsons Practice of Physic		10			
1	Observations on Health	1				
2	Mellon on the Eye	1	8			
2	on the Plague	1	8			
1	on Dysentery		8			
1	Treatment of Cutaneous Deceases		4			
1	on Deceases on India	1				
			12			
		2			183	8

					5,869 - -
1	On diseases in India	8	"	-	
1	Travers Inquiry	1	"	"	
1	Philips on Indigestion	1	4	"	
1	Mallaria	"	8	"	
1	Treatise on the Liver	"	8	"	
1	Medical Statistics	1	"	"	
1	Hunters Discoveries	"	8	"	
1	Annesley on Cholera	1	"	"	
1	Christison on Poisons	3	8	-	
1	Anatomy of the Ear	"	8	"	
2	Diseases of the Chest	2	"	-	
1	Ergot of Rye	"	8	"	
1	Magendies Physeology	10	2	-	
1	Marshalls Hints	"	8	"	
1	Charles Fernery	2	8	"	
2	Abernethie	5	8	"	
1	Essay on Fever	"	2	"	
1	Haemorbidal Excrescences	"	8	"	
1	Diseases in India	"	6	"	
1	Cullens Practice of Physic	"	9	"	
2	Gibbons Surgery	1	"	"	
1	Modern Practice of Physic	"	2	"	
1	Diseases of the Joints	"	4	"	
2	Surgical Observations	"	4	"	
1	Coleman on Respiration	"	8	"	
1	Observations on Surgery	"	1	"	
1	Treatise on Hydrocele	1	"	"	
1	Treatise on the Prostate Gland	1	"	"	
1	Lind on Scurvy	"	2	"	
3	Bells Surgery	10	"	"	
1	Andrew on Urethra	"	2	"	
1	Anatomists Vade Mecum	1	8	"	
1	Landon Pharmacopeia	"	13	"	
1	Diseases of Horses	1	"	"	
1	Gunshot Wounds	"	2	"	
1	Treatise on Health	"	8	"	65 - 12 -
					5926 12 -

				59	20 12 —
2	Bells Surgery				
1	Myenders Formulares	2	—	—	—
3	Fyfes Anatomy	—	—	8	—
1	Furnes Farriery	1	—	—	—
1	Illness on Amputations	3	—	—	—
1	On Hospitals	—	—	2	—
1	on the Intestines	—	—	1	—
1	Macbride on Physic	1	—	—	—
1	Adamson on the Eye	—	—	3	—
1	Trentise on Glanders	—	—	4	—
1	Veterinary Art	—	—	2	—
2	Johnson on Climates	2	—	—	—
1	Jones on the Nethra	—	—	8	—
1	Burns Midwifery	—	—	8	—
1	On the Causes of diseases	2	—	—	—
1	Anatomy of the Brain	—	—	8	—
1	On Long Life	—	—	8	—
1	Swayne Farriery	—	—	9	—
19	Medical Review	1	—	—	—
15	Medical Gazettes	3	—	8	—
1	on Irritation of the Spine	1	—	—	—
1	on the Action of Mercury	—	—	8	—
1	Plates on Hernia	—	—	10	—
1	on Diet on Regimen	1	—	—	—
1	Laws of Organic Life	—	—	4	—
1	Diseases of Hot Climates	—	—	9	—
1	Treatise on Food	—	—	2	—
1	Medical Notes	1	—	1	—
1	New Remedies	—	—	2	—
1	Morgan on Poisons	4	—	4	—
1	Lancet	—	—	8	—
1	on Diseases of the army	2	—	4	—
1	Treatise on Secret Complaint	—	—	2	—
2	Tapping Farriery	—	—	2	—
1	Herrisons Physiology	—	—	12	—
1	Horner on Cancer	—	—	8	—
		—	—	2	33 3 —
					59 15 —

						5959	13 --
1	Catalogue of Chemestry	"	2	--			
1	On the Vapour Bath	"	2	"			
1	Smiths Wealth of Nations	1	8	"			
1	Lot of News Papers	"	1	"			
1	Fearons Farriery	"	1	"			
1	One Thousand Receipts	3	8	"	5	12	--
	Total 10 Rupees				5965	11	"

Rich[d] Shawe Maj. 1st Reg[t] L.C. &
President.

Members { William Walker Lieut 1st Lt Cavalry
A. Munsey Lieut 1st L. Cav[y]

Dr. Account Current of the Estate of the late

"	To amount paid for funeral Expences per Bill			
"	do — " — for Servants Wages for the Month of January and 16th days in February 1832	282	10	"
"	do — " — for House rent as per Bill	237	8	"
"	do — " — for Postage as per Bill	62	5	10
"	do — " — To a Farrier for Shoeing Horses	154	8	"
"	do — . — for Commission on Sale for 5965. 11. " at the rate of 5 per cent	18	6	.
		3	"	"
		298	4	5
"	To amount of Balance Deposited in the hands of the Hon'ble Company's Pay Mr C. D. Bellary as per his Receipt	6279	14	10
	Total Rupees	7356	9	1

N.B — The Undermentioned Sums are not included in the Contract previous to Surgeon J W Adams Death Viz.

Amount due by Lieut. Murray 1st L.C. for a Grey Horse as per
do — by — Lieut. Murray 1st L.C. for a Chesnut ma
do — by — Lieut. Tunell 1st L.C. for a Horse as per
do — by — Cornet Threlfield 1st L.C. — do — do —

Bellary —
19th July 1832

Surgeon J. Wilson 1st Regiment Light Cavalry C. 10.

"	By amount of Sale Proceeds Sold in Auction as per Accompg. List	5965	11	"
"	do of Cash found	195	8	"
"	do of Pay and allowances in Arrears for January and advance for Febuary 1832	823.	6	4
"	do of allowances in Arrears from 1st to 16th Febuary 1832.	351.	15	9
	Total Mt Rupees	7336	9	1

above Account Current for Horses sold by Private

Rs a P.

Memorandum fund Dr Wilson Writing dto Rs 1200 — —

per do do do 500 — —

his Promissory Note 600 — —

do 700 — —

Total Mt Rupees 3050 — —

Richd Shawe Mayd
Comg. 1st Reg.t Light Cav.y
President of Committee

106

Filed 4th February 1834.

M. F.

D.R

A True and Perfect Inventory of all and singular the Goods Chattels and Effects of John Wilson Esquire deceased late a Surgeon of the 7ish Regiment of Light Cavalry which since his death have come to the hands possession or knowledge of Peter Cator Esqre the Registrar of the Supreme Court at Madras for the time being and Administrator.

	Md.Rs.	As.	P
Amount of Cash received from the Company's Treasury being the amount deposited there by Major Richard Shaw Commanding the 1st Regt. Light Cavalry on account of the deceased's Estate, particulars as per accompanying Accounts respectively marked Nos. 1 and 2 and Credited on the 5th December 1832 in my Account Current annexed	6,279	14	10
Amount of Do received from Messrs. Binny & Co being the amount of a bill drawn on them by Sir Ralph Palmer in payment of the Amount due by J. S. Freshfield Esqre to the deceased's Estate and Credited on the 27th Ditto in my Do Do	700	"	"
Amount of Do received from Ghisadass Manuckjee being the amount of a Do drawn on him and remitted by Lieutenant A. Munsey being in part of his debt of Md.Rs 1700 due to Do and Credited Do Do	1000	"	"
Amount of Do received from Mr. John Bros being the Premium and Interest of Three Government Promissory Notes with the Premium and Interest due thereon and Credited in my Do Do annexed on the 13th November 1833. 639. 6. 9			
Deduct the Amount of Principal Premium and Interest of the said Notes appearing in the said account Current on the 13th November 1833. Amounting in the whole to the sum of 6,414. 7. 11			
	224	14	10
Total amount come to my hands and possession Madras Rupees	8,204	13	8

The

The Undermentioned has come to my knowledge.

It appears by the Exhibit No. 2. that the undermentioned persons are indebted to the deceased.

Lieutenant A. Munsey of the 1st Light Cavalry.. 1700-.-.-.

Deduct paid to me and credited on the 1st July

1833 in my Account Current annexed.. ——— 1000-.-.-. 700-.-.- Respecting

application

for the same

had been made

Lieutenant J. Favelle of the 1st Light Cavalry.. ——— 650-.-.- Do. Do.

Sworn to in Open Court
this 4th day of February 1834

Madras 16th November 1833.

Errors-Excepted

Peter Cator

Rx. V admr

M. French

D. Regr

Dr. { The Estate of John Wilson Esqr late a Surgeon deceased in Supreme Court for the time

			Mr Rs	As	P
1832 September	11th	To Cash paid the postage of a Letter to J. J. Theakstield Esqr 1st Light Cavalry Bellary			
	14th	To Do paid Do Do from Mr Abraham, Bellary	"	11	"
November	5th	To Do paid Do Do to Officer Commanding 6th Light Cavalry Seichinopoly	"	8	"
December	5th	To Do for Commission on Rs 6279. 14. 10 at 5 per Cent	313	15	11
	27th	To Do paid the Master hire for attending and Examining the Schedule No 1 to 32 October last with the accounts and Vouchers of the deceased's Estate	3	8	"
	"	To do for Commission on Rs 700. at 5 per Cent	35	"	"
	28th	To do paid the postage of a Letter to the Officer Commanding 6th Light Cavalry Seichinopoly	"	8	"
	31st	To do paid Mr Williams Hunter the proportion for advertising the debits and Credits of the deceased's Estate in the Madras Courier	2	1	7
	"	To Do paid the postage of a letter to Lieutenant J. Fawcett 1st Light Cavalry Bellary	"	11	"
1833 January	2d	To Do paid Mr Charles Phillips the proportion for advertising the debits and Credits of the deceased's Estate in the Government Gazette	1	12	8
	14th	To Do paid Mr John Bros for a Government Commissary Note of the 5 per Cent Loan of 18th August 1825 No 7499 dated 25th January 1827 bearing Interest from 25th July 1831 for Sa Rs 2500. " "			
		Premium on Do at 1 3/4 per Cent £43. 12. "			
		Interest on Sa Rs 2500 from 25th July 1831 to 14th January 1833 being 1 Year and 173 days at 5 per Cent per annum 184. 4. "			
		Sa Rs 2,728 " " or	2,905	5	1
		Carried forward	3264	12	3

Account Current with Peter Cator Esqr the Registrar of the } Cr
being and Administrator -

			Ms Rs	as	p
1832 December	5th	By Cash received from the Honorable Company's Treasury the Amount deposited there by Major Richard Shaw Commanding 1st Light Cavalry on account of the deceased's Estate on a Bill -	6,279	14	10
	27th	By Do received from Messrs Binny & Co for a Bill drawn on them by Sir Ralph Palmer Kt in payment of the debt due by J.L. Teshfield Esqr to the deceased's Estate -	700	"	"
1833 January	14th	By Amount of Principal of a Government Promissory Note purchased, particulars as per Entry on the Contra side under this date for Sa Rs 2,500. or -	2,662	8	"
		Carried forward -	9,642	6	10

Dr. The Estate of John Wilson Esqr late a Lawyer deceased in Account with the Supreme Court for the time

			Mr Rs	As	P
		Brought forward	3264	12	3
February 1833	1st	To Cash paid the postage of a letter to Lieutenant S. Savelle 1st Light Cavalry Bellary			11
" 7th	To	Do paid Do Do to Lieutenant C. Mowray Bellary		"	11
	To	Do paid Mr John Brase for Two Government Securities as follows..			
		A Government Promissory Note of the 5 per Cent Loan of 18th August 1825 No 10225 dated 17th October 1827 bearing interest from 17th April 1831 for.. Sa Rs 1,200. " ..			
		Premium on Do at 1¾ per Cent.. 21. " ..			
		1,221. " ..			
		Interest on Sa Rs 1,200 from 17th April 1831 to 6th February 1833. being 1 Year 9 Months and 20 Days at 5 per Cent per annum.. 108. 4. 7			
		Sa Rs 1,329. 4. 7			
		Mr Rs 1,415. 11. "			
		A Do Do of the 4 per Do Do of 3 July 1828 No 230 dated 28th October 1828 bearing Interest from 28th July 1832 for.. Sa Rs 2,000. " ..			
		Deduct Discount at 3 per Cent.. 60. " ..			
		1,940. " ..			
		Interest on Sa Rs 2,000 from 28th July 1832 to 6th Do being 6 Months and 9 Days at 4 per Do Do.. 41. 15. 8			
		Sa Rs 1,981. 15. 8 or 2,110. 12. 9			
16th	To	Do paid Bird Vincent Esqr Proctor his fees &c on having applied for and obtained Letters of Administration to the deceased's Estate as per taxed Bill of Costs Rs 252. 11 P on..	252	13	1
		Carried forward	7045	7	1

Account Current with Peter Cator Esqre the Registrar of the } Cr
Living and Administrator.-

			Sa Rs.	as.	p
		Brought forward	9,642	6	10
1835 February	4/7	By Amount of Principal of Two Government Promissory Notes purchased, particulars as per Entry on the Contra side under this date Amounting in the whole to Sa Rs 3200. or.-	3,408	"	"

Dr { The Estate of John Wilson Esqr. late a Surgeon deceased
Supreme Court for the time being.

				Mds Rs	As	P
1833			Brought forward	7045	7	1
February	22	To Amount deposited in Company's Treasury on account of the deceased's Estate as per acting Sub Treasurer's receipt of this date Viz:—				
		Two Government Promissory Notes of the 5 per Cent Loan of 18th August 1825 Viz:—				
		No. 7499 of 1825/26 for the principal sum of Sa Rs. 2500 or Sa Rs. 2662. 6.—				
		" 10225 of Do. for the principal sum of " 1200 or " 1278.—				
		A Do. Do. of the 4 per Cent Loan of 3d July 1828.—				
		No. 230 of 1828/29 for the principal sum of Sa Rs. 2,000 or 2130.—				
March	9th	To Cash paid the postage of a Letter to Lieutenant J. C. Favell Bellary.—		6070	8	0
	"	To Do. paid Do. Do. to Lieutenant C. Mauvey Bellary.—			11	0
	22	To Do. paid Mr. William Hunter the proportion for advertising in the Madras Courier respecting any further claims against the deceased's Estate.—			11	0
April	3	To Do. paid the postage of a double Letter to Lieutenant J. Favell, Bellary.—			1 7	5
	"	To Do. paid Do. Do. to Lieutenant A. Mauvey, Bellary.—			1 6	0
	22	To Do. paid Mr. G. G. Juanniah the proportion for advertising in the Madras Gazette respecting any further claims against the deceased's Estate.—			1 6	0
	30th	To Do. paid the postage of a Letter from Lieutenant J. Favell Bellary.—			1 7	5
May	8th	To Do. paid Do. Do. to Lieutenant J. A. Mauvey Bellary.			" 11	0
	9th	To Do. paid Do. Do. to Do. Do.			" 11	0
July	1st	To Do. for Commission on Rs. 1,000. at 5 per Cent.—			" 11	0
					50	0

in Account Current with Peter Cator Esqr. the Registrar of the and Administrator.- } Cr.

			Mx. Rs.	as.	p.
		Brought forward	13,050	6	10
1833 July	1	By Cash received from Ghoudadoss Mannatjee for a Bill drawn on him and remitted by Lieutenant A. Mansey in part of his debt of Mx. Rs. 1700 due to the deceased's Estate.-	1000	"	"

Dr. The Estate of John Wilson Capt. late a Surgeon deceased

Supreme Court for the time.

			Mo Rs	As	P
1833					
		Brought forward	13,175	1	7
July	3	To Cash paid the hire of a Cooly for bringing Money from the Gorgeate, and taking the same to the Government Bank for deposit		2	0
	19	To Do paid the postage of a Letter to the Officer Commanding 6th Light Cavalry Trichinopoly		8	0
September	13	To Do paid the fee of the Accountant General for a Certificate of the amount in Company's Treasury to Credit of the deceased's Estate	2	0	0
November	2	To Do paid the Judges Clerk his fee for obtaining the Judges Signature to an order of Court dated 30th September 1833	3	0	0
	12	To Do paid the Registrar's fee including Stamp for drawing and Registering the said order of Court to receive Money from the Company's Treasury to discharge the debts due by the deceased dated 30th September last as per Bill Rs 24. 8 fs. or	24	11	7
		Carried forward	13,205	14	2

in Account Current with Peter Cator Esqr the Registrar of the } Cr.
being and Administrator.-

			Ms Rs	As	P
		Brought forward-	14,050	6	10
1833 November	5th	By Amount received from the Honorable Company's Treasury by Order of Court dated 30th September 1833 being in full of the Funds standing there to the Credit of the deceased's Estate as follows.-			
		Two Government Promissory Notes of the 5 per Cent Loan of 18th August 1825.- Nos.			
		No. 7499 dated 25th January 1827 bearing interest from 25th July 1831. for.- ——— Sa Rs.	2500.	"	"
		" 10225 dated 17th October 1827 bearing Do. from 17th April 1831. for.- ——— "	1200.	"	"
		and a do. do. of the 4 per Cent Loan of 3d. July 1828.-			
		No. 230- dated 28th October 1828 bearing Do. from 28th July 1832. for.- ——— "	2,000.	"	"
		Sa Rs. 5,700. " " on	6,070	8	"
		The same having been deposited there by the Administrator, as per Contra side on the 22d February 1833.-			
		Carried forward-	20,120	14	10

Dr. The Estate of Johan Wilson Esqr late a Surgeon deceased

In Supreme Court for the time.

				Ms Rs	As	P
			Brought forward	13205	14	2
1833 November	14	To Amount of Principal of Three Government Papers sold particulars as per Entry on the Contra side under this date amounting in the whole to Sa Rs 5700. m-		6970	8	"
"		To Cash for Commissions on the difference of interest Collected on the Sale of the deceased Three — Government Papers Ms Rs 224. 14. 10. at 5 per Cent.		11	3	4
16		To Do retained to be paid the Registrar's fee for furnishing the Master with a Copy of this said order of Court — dated 30th September last on a Bill. —		13	"	"
"		To Do retained for fees of the Registrar to swear the Inventory of the deceased's Estate and this Account Current. —		4	"	"
"		To Do retained for Master's fees for Examining and passing this Account Current on a Bill. —		95	"	"
"		To Do retained for the Registrar's fees for filing the Master's Certificate and this Account Current also the Inventory annexed with two Exhibits including Registry for Europe on a Bill. —		189	"	"
			Carried forward	19591	10	1

in Account Current with Peter Eaton Esqre the Registrar of the } Cr.
being and Administration.

			Mc. Rs.	As.	D
		Brought forward	20120	14	10
1833 November	14	By Cash received from Mr. Solon Brase for the Sale of the deceased's Three Government Papers as follows..			
		Two Government Promissory Notes of the 5 per cent Loan of 18th August 1825 Nos. to..			
		No. 7499 dated 25th January 1827 bearing Interest from 25th July 1831 for.. Sa Rs. 2,500.. ..			
		Premium on do. at 1 1/2 per cent.. 37. 8..			
		2537. 8..			
		Interest on Sa Rs. 2,500 from 25th July 1831 to 13th November instant being 2 Years 3 Months and 19 days at 5 per Cent per annum.. 287. 12. 1			
		Sa Rs. 2825. 4. 1			
		Mc. Rs. 3008. 14. 4			
		No. 10225 dated 17th October 1827 bearing Do. from 17th April 1831.. for.. Sa Rs. 1200.. ..			
		Premium on Do. at 1 3/4 per do. 21.. ..			
		1221.. ..			
		Interest on Sa Rs. 1200 from 17th April 1831 to 13th do. being 2 Years 6 Months and 27 days at 5 per Do. Do. 154. 7..			
		Sa Rs. 1375. 7.. or 1464. 13.. 6			
		A Do. Do. of the 4 per cent Loan of 3 July 1828 No. 230 dated 28th October 1828. bearing Do. from 28th July 1832 for Sa Rs. 2000.. ..			
		Deduct discount at 3 1/2 per Do.. 70.. ..			
		1930.. ..			
		Interest on Sa Rs. 2,000 from 28th July 1832 to 13th Do. being 1 Year 3 Months and 16 days at 4 per Do. Do. 103. 8. 1			
		2033. 8. 1 or 2165 10. 11			
		Carried forward { 6639. 6. 9	6639	6.	9
			26760	5	7

Dr. The Estate of John Wilson Esqr late a Surgeon deceased

In Account Curt for the Year

				Mr. Rs.	As.	P.
1833			Brought forward	19591	10	1
November	16	To Cash paid Mr. G. R. Mayne Executor of the late Mrs. A. Mc. Donald the proportion of their claim of Sr. Pr. 61. 19. 40. or Mr. Rs. 215--6 against the deceased's Estate as per his receipt		135. 2. 2		
"		To Dr. paid Messrs. Bruce & Co. their proportion of their claim of Mr. Rs. 962. 14 as against Dr. as per their Dr.		605. 1. 11		
"		To Dr. paid Mrs. M. A. Postle Attorney to the late Proprietors of the Madras Tannery the proportion of her claim of Sr. Pr. 7. 11. 20 or Mr. Rs. 25-6 against Dr. as per her Dr.		15. 15. 2		
"		To Dr. paid Messrs. George Gordon & Co. their proportion of their claim of Sr. Pr. 9. 27. 11. or Mr. Rs. 33. 10. 1 against Dr. as per their Dr.		21. 2. 2		
"		To Dr. paid Messrs. Binny & Co. for the Mess of A. Mc. 48th Regiment their proportion of their Claim of Mr. Rs. 700---- against Dr. as per their Dr.		439. 14. 8		
"		To Dr. paid Marriapah Moodelly the proportion of the Principal and Interest of his claim of Mr. Rs. 2946. 9. 7 against Dr. as per his Dr.		1851. 12. 9		
			Carried forward	3069. " . 10		
					19591	10 1

in Account Current with Peter Cator Esqr. the Registrar of the living and Administrator.. } Cr.

			Mn. Rs.	as.	p.
			26,760	5	7
Brought forward		Mn. Rs. as. p. 6,639. 6. 9			
Deduct the Amount of Principal Premiums and Interest paid at the time of the purchase of the above Three Government Promissory Notes as follows..		Sa. Rs. as. p. Mn. Rs. as. p.			
Debited on 1833 January 14th. Principal and Interest	2,664. 4. "				
Credited on November 14th. Premium	37. 8. "				
	2,721 12 " or 2898 10. 7				
Debited on February 7th. Principal Premium and Interest	1329. 4. 7	1415. 11. "			
Credited on November 14th. Principal less Discount	1930. " "				
Debited on February 7th. Interest	41. 15. 6				
	1971. 15. 6	2100. 2. 4	6414. 7. 11		
Amount on which Commission is chargeable at 5 per Cent..		224. 14. 10			
Carried forward			26760	5	7

Dr. The Estate of John Wilson Esqr. late a Surgeon Attached, in Supreme Court for the time

				Mc. Rs.	as.	p.
			Brought forward	19591	10	1
1833 November	16	To Cash paid Messrs Griffiths &c. for the late firm of Messrs. C. Sharlieb &c. of Bellary Closed 31st May 1832 the proportion of the Principal of their Claim of Mc. Rs. 320. 1. 3 Against the deceased's Estate as per their receipt of 18th Instant	Mc. Rs. as. p. 3069. " . 10	320. 13. 6		
"	"	To Do. paid Do. Do. for Captain J. Jones the proportion of their Claim of Mc. Rs. 740 " " against Do. as per their Do. of 18th Do.		465. " . 10		
"	"	To Do. paid Do. Do. for the late firm of Messrs. James Stewart & Co. of Bangalore closed 31st May 1827 the proportion of the Principal and Interest of their Claim of Mc. Rs. 751. 12. 7 against Do. as per their Do. of 18th Do.		472. 7. 5		
"	"	To Do. paid Do. Do. for Do. of Messrs. Griffiths Cook & Co. Do. 31st May 1820. the proportion of the Principal and Interest of their Claim of Mc. Rs. 390. " . 2 Against Do. as per their Do. of 18th Do. on a true Copy of a Promissory Note		245. 1. 8		
"	"	To Do. paid Do. Do. for Do. of Messrs. Griffiths &c. Do. 31st May 1827. the proportion of the Principal and Interest of their Claim of Mc. Rs. 1131. 15. 2 against Do. as per their receipt of 18th Do.		711. 6. "		
"	"	To Do. paid Mr. C. Sharlieb for Messrs. Dunjee & Rose the proportion of his Claim of Mc. Rs. 760 " " against Do. as per his Do.		477. 10. "		
			Carried forward	5767. 8. 3		
				19591	10	1

Account Current with Peter Cator Esqr the Registrar of the living and Administrator — } Cr

	Mds. Rs.	as.	ps.
Brought forward —	26760	5	7
Carried forward —	26760	5	7

Dr { The Estate of John Wilson Esqre late a Surgeon deceased

Supreme Court for the time

					M.Rs.	As.	
				Brought forward	19591	10	
1833					M.Rs.	As.	
November	16	To Cash paid Mr. William Hunter Agent to the Courier Press the proportion of this claim of M.Rs. 218. 4 as against the Deceased's Estate as per his receipt		5767. 8. 3			
"	"	To Do paid Messrs. Arbuthnot & Co. the proportion of the Principal and Interest of their claim of M.Rs. 944. 11. 8 against Do. as per their Do			137. 2.	6	
"	"	To Do paid Messrs. Rider Forbes & Co. the proportion of their claim of M.Rs. 84. 4. against Do as per their Do			593. 11.	6	
"	"	To Do retained to be paid to Mr. M. Abraham the proportion of his claim of M.Rs. 497. 6. against Do on a Do			52. 15.	2	
"	"	To do retained to be paid to Lieutenant W. Walker the proportion of his claim of M.Rs. 250 against Do on a Do			331. 9.	3	
"	"	To do retained to be paid to the Officer Commanding 8th Light Cavalry the proportion of his claim of M.Rs. 235 against Do on a Do			157. 1.	10	
					147. 11.	"	
					7165	11.	6
				Madras Rupees	26760	5	7

Sworn to in Open Court
this 4th day of February 1834.

H. French
D Regr

Madras 10
Errors
Rs
Rs. 7

— in Account Current with Peter Cator Esqre the Registrar of the Living and Administrator —

} Cr.

	M°Rs.	As.	P.
Brought forward	26760	5	7
Madras Rupees	26760	5	7

November 1833.
Excepted
Cator
Admr

A /Trust Account/

Dr. The late Lieutenant Colonel H. Bowen in Account Current

1820 January	27th	To Paid 1st Dividend amongst the Creditors		938	12 44
1821 March	6th	" Paid 2d Dividend ..... Ditto		400	" "
1829 Dec.	31st	" Paid 3d Dividend amongst the Creditors	Sa. Pagodas	1338	12 44
				3254	5 "

E.E

Madras 31st

with Griffiths & Co. ..... Cr.

1819 November	11	By Cash	100	"	"
	18	" Bills on the Accountants General Rs. 29. 2. 10	8	15	10
1820 Janry	26	" Amount of a Government Loan Certificate for Sa Rs. 2800-0-0			
		Interest on Ditto from 5th November 1819 to 26th January 1820 at 6 per Cent pan ... 37. 11. 10			
		2837. 11. 10			
		Deduct Discount on Sa Rs. 2800 at 2 pr. Ct. ... 56-0-0			
		Sa Rupees 2781-11-10			
		at 360 Fs Pagodas	839	42	34
Febuary	18	" Bills on the Accountants General ..... Rs. 350	100	"	"
March	20	" Bills ..... Ditto ..... " 350	100	"	"
April	20	" Bills on Seignry Davanaigaru Mondelly	100	"	"
May	18	" Bills ..... Ditto	100	"	"
		Sa Pagodas	1,338	12	44
		Rs	466	2	1
1828 July	24	" Cash his share of Prize Money for Mahidpore	2,788	2	11
1829 Septr	14	" Cash his share of General Dickens Prize Money			
		Madras Rupees	3,254	5	"

Decr 1829.

Abstract of Dividend of Cash received by Messrs. Griffiths & Co. on account of the Creditors of the late Lieut. Col. H. Bowen

Names of the Creditors	Registered Claims			1st Divd 27th Sept. 1820			2d Divd 6th March 1821			3d Dividend 31st Dec. 1829		
	Rupees			Rupees			Rupees			Rupees		
		As	P		As	P		As	P		As	P
The late firm of Hope Griffiths & Scholes	310	45	43	86	24	30	37	33	5	307	2	2
The late firm of Griffiths Cook & Co.	301	3	20	84	4	62	35	37	53	291	14	3
The late Mr. John Stewart	172	32	35	48	11	20	20	25	12	167	3	4
Mr. J. Waddell	1435	40	-	401	62	62	171	16	5	1396	2	11
The late Mr. Robert Gordon	177	2	-	49	20	16	21	3	66	171	8	8
Mr. H. H. Smith	316	36	40	88	22	32	37	32	17	306	15	8
Mr. G Laird	49	15	10	13	34	40	5	38	45	47	12	11
Mr. W. Kelly	272	5	74	76	1	2	32	18	2	263	10	10
Mr. George Gordon	250	28	24	70	-	70	29	37	31	242	13	7
Nowkaib Taylor	63	"	-	17	26	30	7	22	10	61	"	8
Rs. Rupees	3358	31	14	938	12	44	400	"	"	3254	5	"

Filed 20th February 1834.

A True and Perfect Inventory of all and singular the Goods, Chattels and Effects of Lieutenant Colonel Henry Bowen deceased late of the Honorable Company's Service, remaining undministered by Patrick Cogheen Esqre late the Registrar and Administrator which have come to the hands possession or knowledge of Peter Eaton Esqr the Registrar of the Supreme Court at Madras, for the time being and Administrator--

	Md. Rs.	As.	P
Amount of Cash received by me from the said Patrick Cogheen as such Administrator as aforesaid being the amount retained by his Account Current closed 29th August 1823 on account of the deceased's Estate and Credited on the 1st December 1826 in my Account Current Annexed--	6.	"	"
Total amount Come to my hands and possession is-- Madras Rupees	6	"	"

The undermentioned has come to my knowledge--

It appears by an Account Current of Messrs Griffiths & Co dated 31st December 1829 hereunto Annexed marked A that they have received under a Trust deed the Sum of Rupees 466. 2. 1 being Allahidpoor Prize Money and the sum of Rupees 2,788. 2. 11 being General Deccan Prize Money both which sums have been ratably distributed as a 3? Dividend among the Specific Creditors under the said Trust Deed--

The Deceased is entitled to future distribution of Deccan Prize Money--

Madras 30th January 1834.
Errors Excepted
Peter Eaton
Regr & Admor

Sworn to in open Court
this 20th day of February 1834.
M. F.
D.R

Dr. The Estate of Lieutenant Colonel Henry Bowen deceased

Cash for the time being

			Ms. Rs. As. P.
1833 December	28	To Cash paid Messrs. Griffiths & Co. upon Trust to make a distribution of the same together with any other Deccan Prize Money that they may hereafter receive on account of the deceased's Estate as per their receipt..	6 " "

Abstract of Dividends of Cash received on account of the Estate late Lieutenant Colonel H. Bowen

in Account Current with Peter Cator Esqr the Registrar of the Supreme and Administrator.. } Cr.

			Mo. Rs.	as.	p
1826 December	1st	By Cash received from Patrick Cloghorn Esqr late the Registrar and Administrator, being the amount retained by him as per his Account Current dated 29th August 1823- for the proportion of the Expence of publishing the Schedule in the London Gazette &c. but such publication is now unnecessary which sum is mentioned in my Schedule No. 2 dated 28 October 1831.	6	"	"

Memorandum..

List of Specialty claims produced against the deceased's Estate remaining unsatisfied for want of Assets Viz.t..

W. Waddell Esqr for the late J. Waddell on a Bond	3132. 1. 6		
Deduct paid by Messrs. Griffiths & Co. being 3rd			
Dividend under Insolv.t	1191. 8. 9	1840	8 9
Messrs. Griffiths & Co. for the late firm of Messrs.			
Griffiths & Wheeler on Do.	285. 4. 9		
Deduct paid by Messrs. Griffiths & Co. being 3 dividend			
under Insolv.t	113. 1. 11	92	2 10
Do. for the late firm of Griffiths Cook & Co. on Do.	759. 11. 11		
Deduct paid by Messrs. Griffiths & Co. being 3? dividend			
under Insolv.t	291. 14. 3	467	13 8
Do. for the late Mr. John Stewart on Do.	436. " . 7		
Deduct paid by Messrs. Griffiths & Co. being 3? dividend			
under Insolv.t	167. 3. 4	269	13 3
Mr. William Kelly on Do.	691. 7. 8		
Deduct paid by Messrs. Griffiths & Co. being 3 dividend			
under Insolv.t	263. 10. 10	427	12 10
Carried forwards		3095	3 4

Dr. { The Estate of Lieutenant Colonel Henry Bowen deceased
Court for the time being

Sworn to in Open Court
this 20th day of February 1834.

M. F.
D.R

Warden 30.
Error
Peter
Ex. 4

in Account Current with Peter Caton Esqre the Registrar of the Supreme and Administrator --

Cr.

			Mds. Rs.	As.	P
	Brought forward -		3095	3	4
	The Executors of the late Mr. R. Gordon on a Bond.	476. 2. 10			
	Deduct paid by Messrs. Griffiths & Co. being 3? Dividend under Trust. -	171. 8. 8	302	10	2
	Mr. G. Gordon on Do.	639. 14. 5			
	Deduct paid by Messrs. Griffiths & Co. being 3? Dividend under Trust. -	242. 13. 7	397	"	10
	Simple Contract Claims. -				
1	The late firm of Hope Griffiths & Wheeler	421. 11. 1			
	Deduct paid by Messrs. Griffiths & Co. being 3? Dividend under Trust. -	194. " . 3	227	10	10
2	Messrs. Griffiths & Co.		1	4	6
3	Do. for Mr. F. W. Stewart		1021	3	7
4	Do. for A Luttrell & Co.		172	9	7
5	W. Waddell Esqre for the late J. Waddell	446. 5. 7			
	Deduct paid by Messrs. Griffiths & Co. being 3 dividends under Trust. -	202. 10. 2	243	11	5
6	Mr. G. Gordon Assignee of Kemph & Co.		1494	3	7
7	The late Mr. C. Preston		21	14	11
8	P. Caton Esqre Administrator of the late Mr. J. Brown		275	5	6
9	The late firm of Goostaty Parsivan & Co.		22	"	"
10	Pallanjee Sevanjee		384	11	6
11	Capt. J. W. Cox		647	8	"
12	Mr. J. R. Daly		16	8	"
13	Ramasawmy Battaman		33	4	"
14	Ramasawmy Baker		39	1	4
15	Capt. John Scott		107	14	8
16	Male Asylum Press.		339	10	4
17	Dr. W. Bruce		20	15	1
18	Mr. James Cox		1338	10	5
19	P. Valoo Moodelly for the late firm of Matthewson & Sameroo.		90	8	6
	Total Madras Rupees		10293	9	11

N. B.

Interest is claimed in respect to Nos. 1. 3. 4. 5. 6. 9. 10. 11. 18. & 19 of the foregoing simple contract claims --

January 1834.

Excepted

Caton

Admr.

132

Dr. The Estate of Ensign Alexander Cunningham deceased in Account Current

" for the term being

		Mo. Rs.	As.	P.
	No Payments	"	"	"

Madras 31st

A true account from

error Lying of Record

Peter

Rn. J.

Sworn to in Open Court

this 20th day of February 1834.

M. French

D. Rose

pd to Patrick Cleghorn Esqr late the Registrar of the Supreme Court and Administrator

} Cr

		£	s	d
	No Receipts	"	"	"
November 1826	the Books of Account			
	in my Office			
	Exam			
	Admon			

136

Dr. { The Estate of Ensign Alexander Campbell deceased
Cont for the Time being

		Mr Rs	As. P
No Payments		"	" "

N.B. The Administration was by an error Ensign Alexander Campbell of the 3d Regiment Light Cavalry & 3d Regiment or Palamcottah Light Infantry was the former to Lieutenant Colonel James Limond, as the Cassia and not

Madras 30th
Errors
Excepted
Pr. V

Sworn to in Open Court
this 20th day of February 1834.

M. French
D. Regr.

In Account Current with Peter Cator Esqr. the Registrar of the Supreme } Cr.
and Administrator..

		Mds. Rs.	as.	ps.
	No Receipts	"	"	"
	Memorandum..			
	The late Lieutenant Colonel Charles Rundall Secretary to the Military Fund, has preferred a claim against the Estate of Ensign A. Campbell 3d Regiment N.I. for Mds. Rupees 91. 14. as. - and the amount is mentioned in my Schedule No. 2 dated 22d October 1833 as against this Estate, remaining unsatisfied for want of Assets..			
Campbell of the	The 3d Regiment Light Cavalry, no such Person as			
ever died leaving	Property - Ensign Alexander Campbell of the			
intended of whose	Estate, Letters of Administration were granted			
of him, in right	of this Court			
6 November 1833				
Excepted				
Cator				
Admr				

130

Dr { The Estate of Lieutenant J. Hearn deceased in
Supreme Court for the time being

		£	s	d
	No Payments			
	Balance Account from the Master filing of Plea			
	Sworn to in Open Court this 20th day of February 1834.			

M. Spunch
D. Regr

Accounts Current with Patrick Cleghorn Esqre late the Registrar of the } Dr
and Administrator —

		Mds	Rs	as	p
	No Receipts		"	"	"

November 1820

Books of Accounts

Record in my Office

Cater

Admr

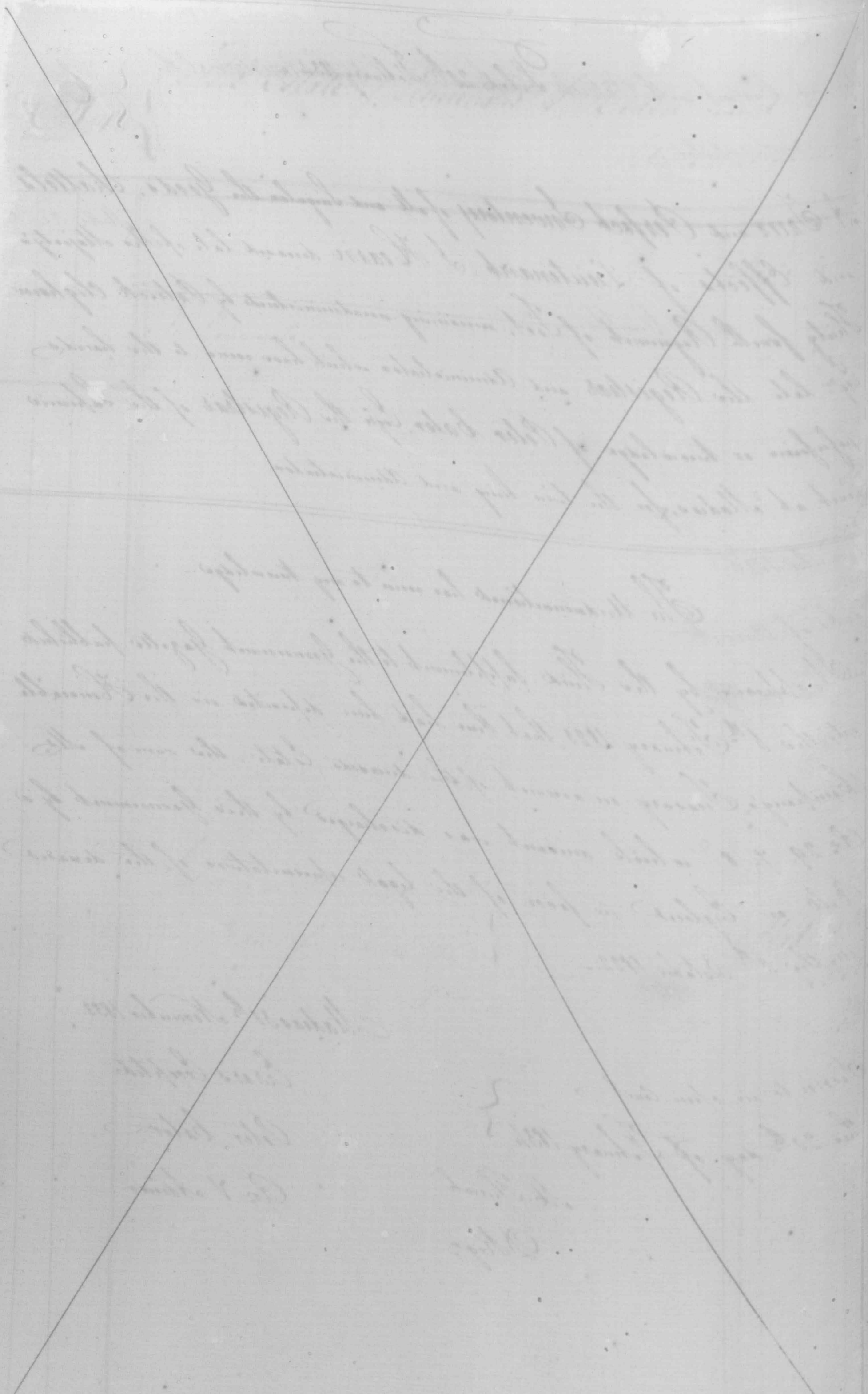

Filed 20th Febuary 1834.

A True and Perfect Inventory of all and Singular the Goods, Chattels and Effects of Lieutenant J. Hearn deceased late of His Majesty's Thirty fourth Regiment of Foot, remaining unadministered by Patrick Cleghorn Esqr. late the Registrar and Administrator which have come to the hands Esqr. late the Registrar and Administrator which have come to the hands profession or knowledge of Peter Cator Esqr the Registrar of the Supreme Court at Madras, for the time being and Administrator.-

The Undermentioned has come to my knowledge.-

It appears by the Third Supplement to the Government Gazette published on the 6th February 1823 that there had been deposited in the Honorable Company's Treasury on account of the deceased's Estate, the sum of Mrs. Rs. 29. 7. 8 which amount was discharged by this Government by a Bill on England in favor of the legal representatives of the deceased on the 11th October 1822.-

Madras 30th November 1833.

Errors Excepted

Peter Cator

Rr. & Admr.

Sworn to in open Court
this 20th day of February 1834

M. Hannah
D. Regr.

Dr { The Estate of Lieutenant J. Heath deceased, in Supreme Court for the

No	Payments	Ms	Rs	As	P

Sworn to in Open Court this 20th day of February 1834.

M. French

D. Regr

Account Current with Peter Cator Esqr the Registrar of the Estate being and Administrator — } Cr.

			Rs.	As.	P
		No Receipts	"	"	"

Memorandum.

Messrs Griffiths & Co. for the late firm of Messrs Griffiths Cook & Co. have preferred a claim against this Estate for Rs. 106. 25. 13 or Rs. 372. 15. 6 which remains unsatisfied for want of Assets, and this amount is maintained in my Schedule No 2 dated 22 October 1833.

November 1833 Excepted Cator Admr

142

Dr. { The Estate of Captain G. Dunmore deceased, in Account with the Supreme Court for the

			Mc. Rs.	As.	P
1820 March	4th	To Cash paid Thomas Stackhouse Esqr. Proctor, his fees &c. on having applied for and obtained Letters of Administration to the deceased's Estate in part.	134	"	"

Madras 30th March 1820

Sworn to in open Court this 20th day of February 1834.

M. French
D. Regr.

Errors excepted
Peter Pereira
Clerk

Currents with Patrick Cleghorn Esqr late the Registrar of } Cr.
time being and Administrator —

			Ms. Rs.	As.	P.
1826 November	30th	By balance due to the said Patrick Cleghorn late the Administrator —	134	"	"

November 1826

the Books of account }

Passed in my Office —

Eaton

Admr

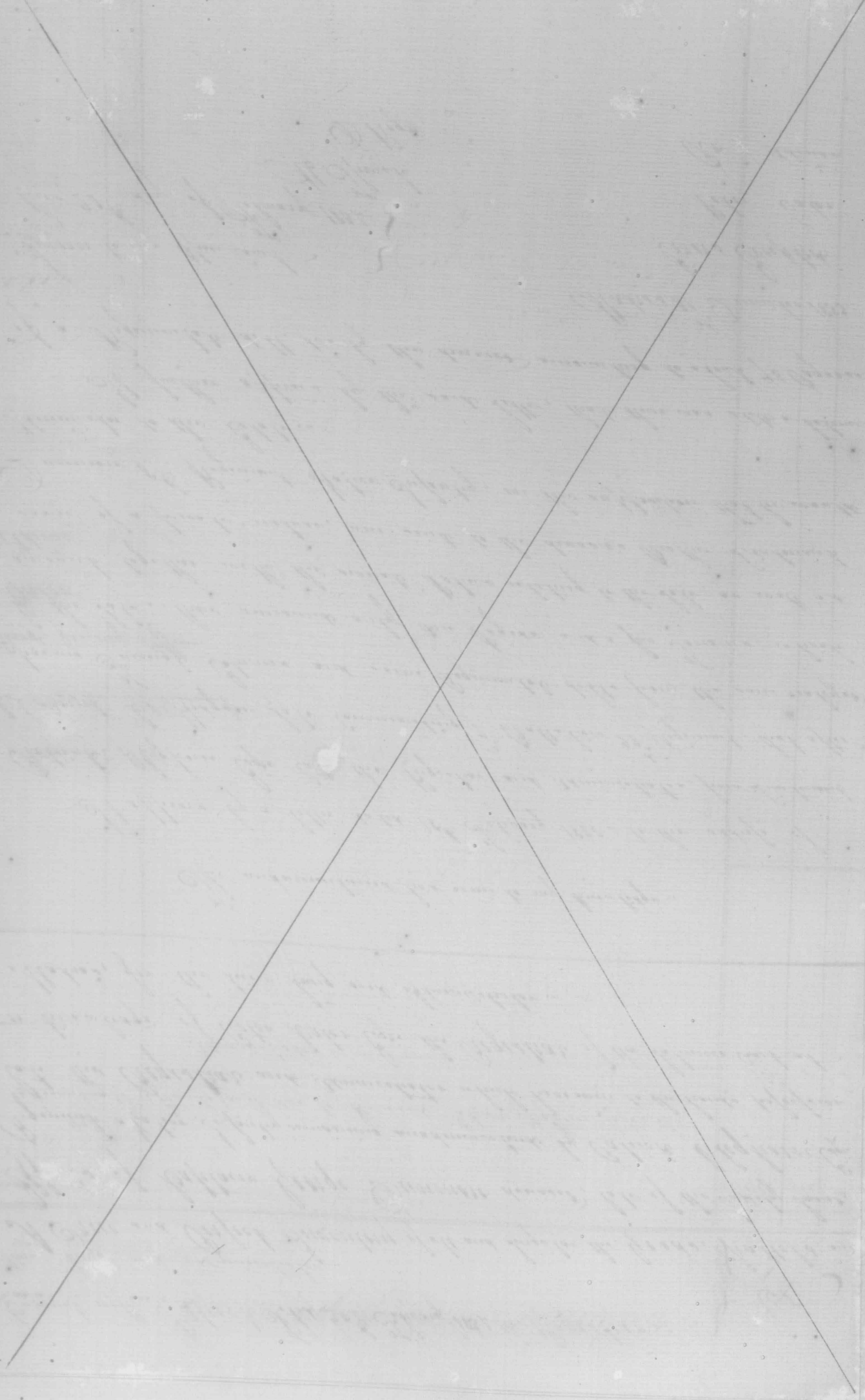

Filed 20th February 1834

A True and Perfect Inventory of all and Singular the Goods, Chattels and Effects of Captain George Dunmore deceased, late of the Twenty Second Regiment Native Infantry remaining unadministered by Patrick Cloghorn Esqr late the Registrar and Administrator which have come to the hands, possession or knowledge of Peter Cator Esqr the Registrar of the Supreme Court at Madras, for the time being and Administrator.-

The undermentioned has come to my knowledge.-

It appears by a letter dated 18th February 1820 - to the address of Patrick Cloghorn Esqr late the Registrar and Administrator, from Lieutenant Colonel C. Hodgson late Commanding 2d Battalion 22d Regiment, that after paying Funeral Expences and some Regimental debts from the sum realized by the Sale, there remained only One Pagoda and a few Fanams, which amounts together with the several Papers relating to the Sale as well as some of a private nature, were sent to the deceased's Brother Lieutenant Dunmore 6th Regiment Native Infantry, on the supposition that he would Administer to the Estate.-

It further appears by the said Letter, that there was still a balance of a Regimental debt due by the deceased amounting to about 75 Pagodas.-

Madras 31st December 1833.-

Errors Excepted

Peter Cator.

Rr V admr

Sworn to in Open Court
this 20th day of February 1834.

H. Spreat
D. Regr

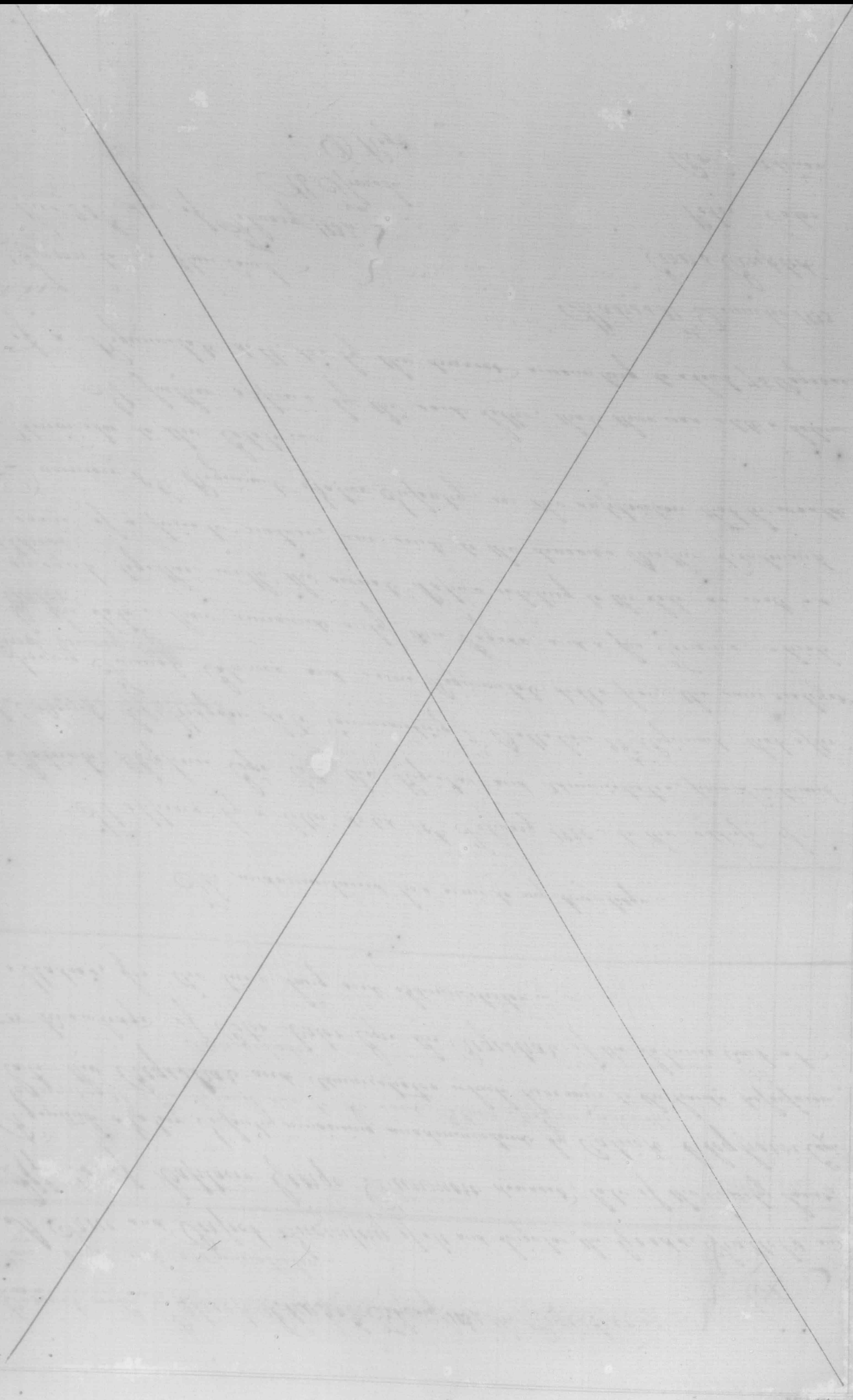

Filed 20th February 1834

A True and Perfect Inventory of all and Singular the Goods, Chattels and Effects of Captain George Dunmore deceased, late of the Twenty Second Regiment Native Infantry remaining unadministered by Patrick Cloghorn Esqr late the Registrar and Administrator which have come to the hands, possession or knowledge of Peter Cator Esqr the Registrar of the Supreme Court at Madras, for the time being and Administrator.-

The undermentioned has come to my knowledge.-

It appears by a letter dated 18th February 1820 - to the address of Patrick Cloghorn Esqr late the Registrar and Administrator, from Lieutenant Colonel C. Hodgson late Commanding 2d Battalion 22d Regiment, that after paying Funeral Expences and some Regimental debts from the sum realized by the Sale, there remained only One Pagoda and a few Fanams, which amount together with the usual Papers relating to the Sale as well as some of a private nature, were sent to the deceased's Brother Lieutenant Dunmore 8th Regiment Native Infantry, on the supposition that he would Administer to the Estate.-

It further appears by the said Letter, that there was also a balance of a Regimental debt due by the deceased amounting to about 75 Pagodas.-

Madras 31st December 1833.-

Errors Excepted

Peter Cator

Pr V admr

Sworn to in Open Court
this 20th day of February 1834.

H. Sproule
D. Regr

Dr { The Estate of Captain George

No Payments

Sworn to in Open Court
this 20th day of February 1834.

M. French

D. Rogers

Dunmore deceased in Account

Count for the time being

Current with Peter Cator Esqr the Registrar of the Supreme } Cr.
and Administrator.

	Rs.	As.	P.
	"	"	"

No Receipts

Memorandum.

The following Claims preferred against the deceased Estate remaining unsatisfied for want of assets Viz.

Rs. A. P. C Rs. As. P.

The late firm of Griffiths Cook & Co. dissolved partnership 31st May 1815 on a Bill 43. 9. 53

Griffiths Cook & Co. on Do. 48. 30. 1

Griffiths Cook & Co. on an Account Current 97. 9. 42

H. Lattrelle & Co. on a Bill 14. 18. 36

The late Mr. J. H. Collins, on a Bill 203. 23. 57 on 713. 5. 5

W. Waddell Esqr for the late Firm of Waddell & Co. on a Bill 260. 6. 1

Total Amount of Claims mentioned in my Schedule No. 2 dated 22d October 1833 in Madras Rupees 9721. 6

Madras 31st December 1833.

Excepted

Cator

Admr.

Errors

Peter

Rx. v.

148

Dr. { The Estate of Lieutenant W. C. Hadfield in Account ...
Supreme Court for the

		Rs.	As.	P.
	No Payments	"	"	"

Madras 30th.

A true account from the
records lying of Record in
this Office

Peter
Rr. V

Sworn to in Open Court
this 28th day of February 1834.

M. Spencke
D. Regr

Current with Patrick Cleghorn Esqr late the Registrar of the } Cr.
time being and Administrator -

		Mrs	Rs	As	P
			"	"	"

No Receipts

November 1826

Books of account

in my Office -

Eaton

Admor

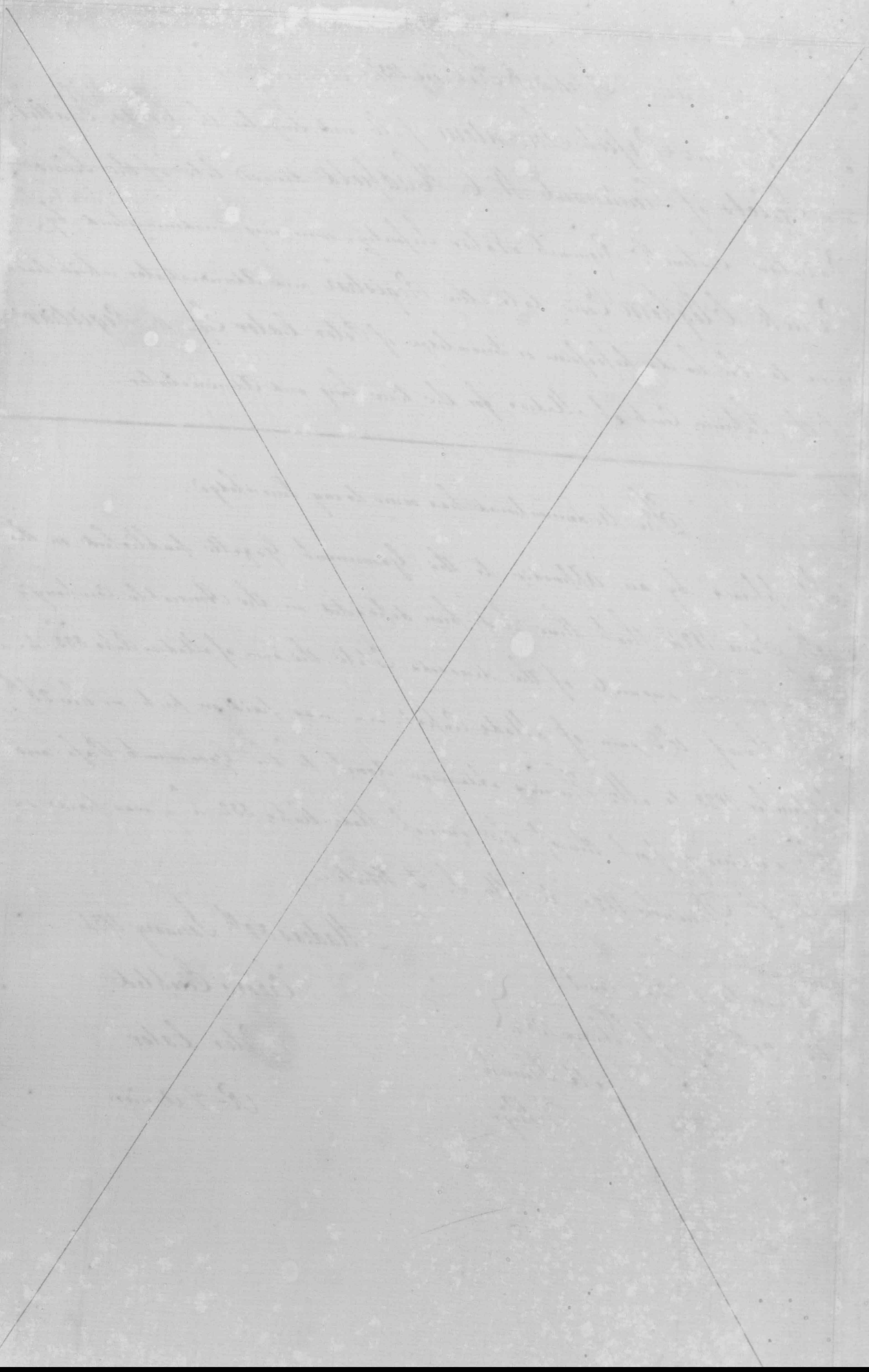

Filed 20th February 1834.

A True and Perfect Inventory of all and singular the Goods, Chattels and Effects of Lieutenant W. C. Hadfield deceased late of the Second Battalion Sixteenth Regiment Native Infantry, remaining unadministered by Patrick Cleghorn Esqre late the Registrar and Administrator which have come to the hands, possession or knowledge of Peter Cator Esqre the Registrar of the Supreme Court at Madras, for the time being and Administrator.

The undermentioned has come to my knowledge.

It appears by an Appendix to the Government Gazette published on the 10th June 1824 that there had been deposited in the Honorable Company's Treasury on account of the deceased's Estate, the sum of Madras Rupees 333. 4. " part thereof the sum of Mads. Rupees 1. " was paid in part on the 26th September 1823 to Mr. Thomas Adamson Agent to the Government Press and the remaining part thereof the sum of Mads. Rupees 332. 4 " was paid on the 6th December 1823. to Mr. J. D. White.

Madras 20th January 1834.

Errors Excepted

Peter Cator

Pr. & Admor

Sworn to in Open Court
this 20th day of February 1834.

M. French
D. Regr

Dr { The Estate of Lieutenant W. C. Hadfield in Account
Supreme Court for the

		M. Rs.	As.
No Payments			
Sworn to in Open Court this 20th of February 1834.			
	M. French D. Regr.		
		Madras	
		Cour	
		Bo	
		Co	

Currents with Peter Cator Esqr the Registrar of the
Estate being and Administator.

			Ms Rs	Rs. ℘
	No Receipts		"	" "
January 1834.				
Excepted				
Cator				
Admor.				

D.r to { The Estate of Mr Harty deceased, late Garrison Sergeant
late the Registrar of the Supreme Court

No.	Payments	£	s	p

Madras 30th

Sworn to in open Court
this 20th day of February 1834
H. French

A true Account from
Peter
Regr

Now lying of Record

at Ellore in Account Current with Patrick Cleghorn Esqre

for the time being and Administrator

		1827	a	p.
	No Receipts			

November 1826

the Books of Account

in my Office

Cator

Contra

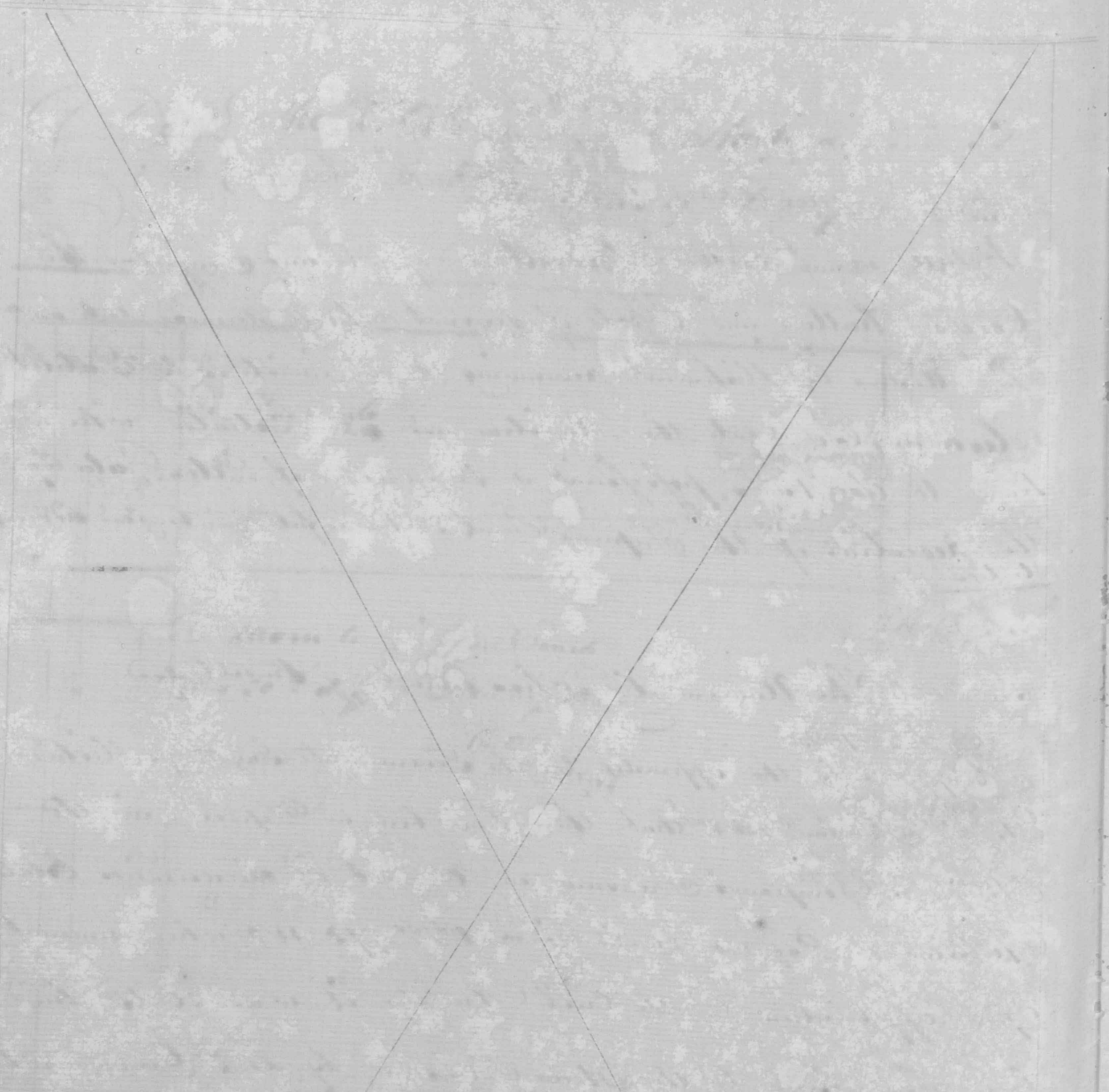

Filed 20th February 1834.

46 J.

D. R.

A True and Perfect Inventory of all and Singular the Goods, Chattels and Effects of Sergeant Harty deceased, late on the Madras Establishment remaining Unadministered by Patrick Cleghorn Esqr. late the Registrar and administrator which have come to the Hands, possession or Knowledge of Peter Cator Esqr. the Registrar of the Supreme Court at Madras, for the time being and administrator.

The Undermentioned has come to my Knowledge

It appears by the appendex to the Government Gazette published on the 8th January 1824 that there had been in Deposit in the Honorable Company's Treasury on Account of the deceased's Estate the Sum of Pagodas 220 - 25 - 63 or 1078 Rs. 11. 2. which amount upon application to the Civil Auditor it was stated had been Transferred to the Home Treasury by this Government according to the Terms of advertisement in the Government Gazette, published on the 16th January 1823.

Sworn to in open court this 20th day of February 1834

A. French
Dy Regr

Madras 30th November 1833.

Errors Excepted

Peter Cator
Regr & admr

Dr to { The Estate of Sycent Harty deceased in
Registrar of the Supreme Court

			N.S.W.	a P
	No Payments		"	" "

Sworn to in open Court
this 20th day of February 1834
H Fauch
D Regr

Madras 20th
Errors
Peter
Regr

Account Current with Peter Cator Esqre the } C^r
for the time being and administrator }

		£	s	d
	No Receipts	"	"	"
November 1833.				
Excepted				
Cator				
admr				

D.r The Estate of Lieutenant I. P. Harrison deceased
the Registrar of the Supreme Court

			Dollars	a/c
	No Payments			

Sworn to in open Court
this 20th day of February 1834
M Shenck
D. Reg.r

Madras 30th
A true account &c
Vou by
Peter
Reg.r

in Account Current with Patrick Cleghorn Esqre late
for the time being and administrator.

		1826	a	p
	No Receipts	"	"	"

November 1826.

the Books of account
Record in my office.

Cakot.
Admr

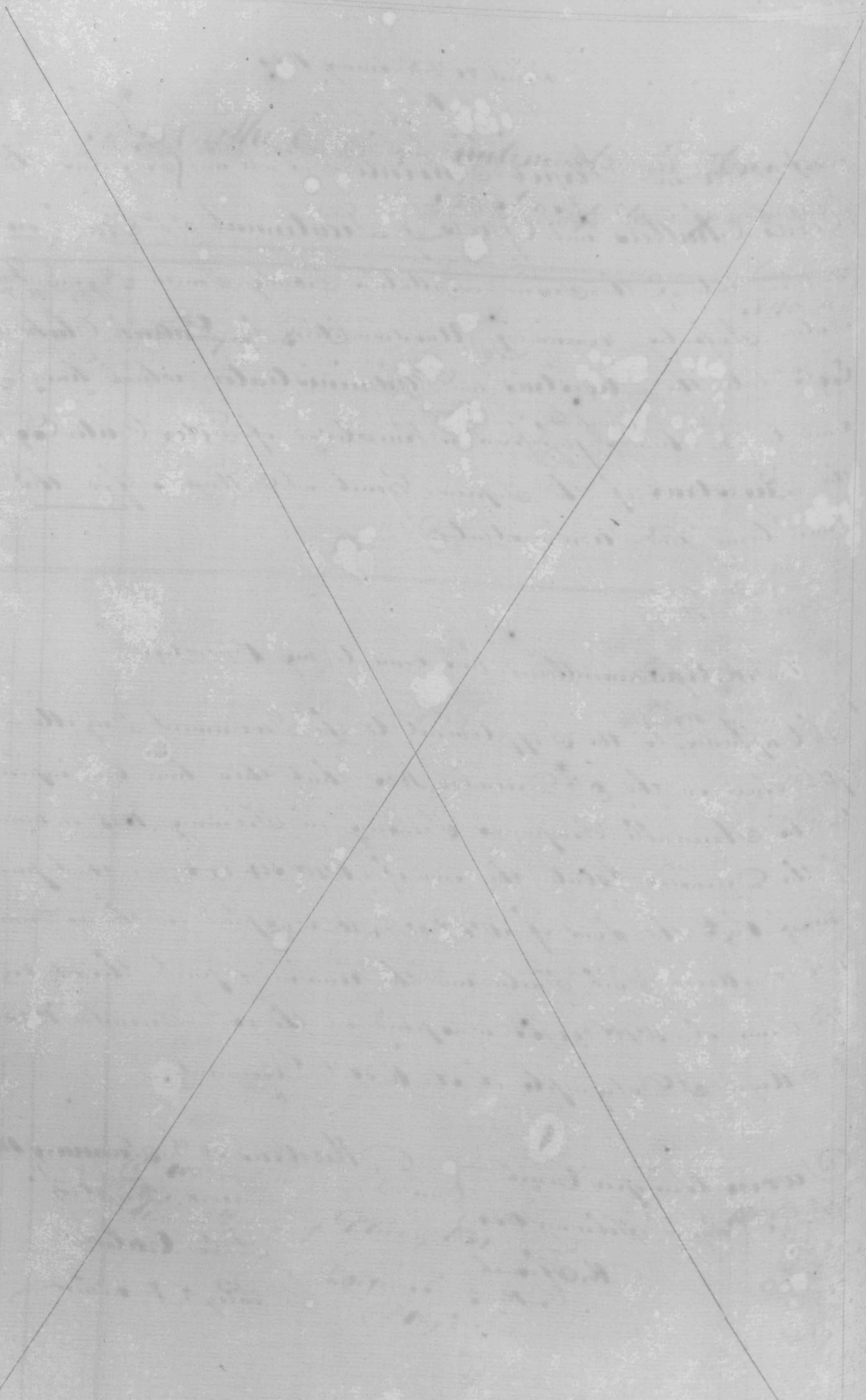

Filed 20th February 1834
H. F.
D.R.

A True and Perfect Inventory of all and Singular the Goods Chattels and Effects of Lieutenant J. P. Harrison deceased late of the Second Battalion Twenty Fourth Regiment Native Infantry remaining Unadministered by Patrick Cleghorn Esqre late the Registrar and administrator which have come to the hands, possession & knowledge of Peter Cator Esqre the Registrar of the Supreme Court at Madras for the time being and administrator.

The Undermentioned Sums come to my Knowlege

It appears by the Supplement to the Government Gazette published on the 9th December 1825. that there had been deposited in the Honorable Company's Treasury in February 1823. on Account of the Deceased's Estate the sum of Mr. Rs 383. 14. 3. and that part thereof Viz.t the Sum of Mr. Rs 82. 14. 10. was paid on the 26th December 1826. to Meera Saib Tailor and the remaining part thereof Viz.t the Sum of Mr. Rs 298. 15. 5. was paid on the 26th December 1823. to Major J. Dalrymple of H. M. 30th Regiment.

Sworn to in open Court
this 20th day of February 1834
M. French
D. Regr

Madras 30th January 1834
Errors Excepted
Peter Cator
Regr & admr

164

D. 10/4 { The Estate of Lieutenant J.P. Harrison
the Registrar of the Supreme Court

	No Payments			
		Nº 184	a	p
		"	"	"

Sworn to in open Court
this 20th day of February 1834

R. Sfrench
D. Regr

Madras 30th
Error
Peter
Regr

deceased in Account Current with Peter Cator Esqre } C^r^
for the time being and administrator

		Madras	a	P.
	No Receipts	"	"	"

Memorandum

The following claims preferred against the deceased's Estate remaining unsatisfied for want of effects Viz^t

Messrs Lauder Maggs. Childs & Co	Pay^e T. C. Madras			
for G. Laurd on a Bill		45	6	10 or 157 14 5
Mr P Boxley for P Boxley & Co	ondo	65	10	09 or 228. 4 11
Mr John Law attorney to G. Gordon				
Executor of the late R Gordon	ondo	119	20	8 or 418. 1 2
Messrs Griffiths & Co for the late				
firm of Hope Griffiths & Wheeler				
on a Statement		152	34	3 or 534 10 4
D^o for the late firm of Griffiths				
Wheeler Cook & Co on a Bill		206	28	70 or 723. 3 11
D^o for do of Griffiths Cook & Co	ondo	23	41	" or 83. 11 "
D^o for the late Samuel Sawyer	ondo	86	29	20 or 303. 4 8
Mr W. Waddell for James Sutherland	ondo			or 211 8. 4

Total amount of Claims mentioned in my Schedule N° 2 dated 22^d October 1833.

Madras Rupees 2660 10 6.

January 1834.

Excepted Cator adm^r

Dr. { The Estate of T. Boardman Esqre deceased
Patrick Cleghorn Esqre late the Registrar

		Currt	
	No Payments		
		Madras 30th	

Sworn to in open Court
this 20th day of February 1854

M. French
D. Regr.

A true Account from
Year beginning of
Peter
Regr.

late an Assistant Surgeon in Account Current with
of the Supreme Court for the time being and administrator

		1826		
	No Receipts	"	"	"

November 1826.

the Books of account
Record in my office.

Eaton
Atty for
Administrator

Filed 20th February 1834
H. J.
Dr.

A. True and Perfect Inventory of all and Singular the Goods Chattels and Effects of Thomas Boardman Esqre deceased late an Assistant Surgeon on the Madras Establishment remaining Unadministered by Patrick Clegborn Esqre late the Registrar and Administrator which have come to the hands possession or knowledge of Peter Cator Esqre the Registrar of the Supreme Court at Madras, for the time being and administrator.

The Undermentioned has come to my knowledge

It appears by a Letter to my address dated 4th June 1833. from the Deputy Accountant General of Fort Saint George, and an Extract from the Register of Sums Deposited in the General Treasury that Accompanied it that on the 3d June 1818. Major Thomas Hole Commanding at Arcot deposited in the Honorable Company's Treasury on Account of the deceased Estate the sum of C. Rs. 129. 15. 9. part thereof the sum of C. Rs. 8. 12. was paid in part on the 31st December 1819 to Mr. Thomas Adamson Agent to the Government Pres. as per Order of Government dated 19th June 1819 and the remaining part thereof the sum of C. Rs. 121. 3. 9. was paid on the 30th August 1825. to Mr. J. W. Dare attorney.

Sworn to in Open Court
this 20th day of February 1834
H. French
Dy Regr.

Madras 30th November 1833.
Errors Excepted
Peter Cator
Regr & Admr

Dr. { The Estate of Thomas Boardman deceased
Registrar of the Supreme Court

			Madras Rupees	a	p.
1833.					
January	28th	To cash paid the Sealer his fee for Sealing the Letters of administration of De-bonis-non of the deceased's Estate			
March	12th	To do paid Mr. William Hunter the proportion for Advertising for the debts and Credits of the deceased's Estate in the Madras Courier	2	8	"
"		To do paid Mr. John Stephens the proportion for do do of do in the Madras Gazette	1	13	3
	15th	To do paid Mr William Hunter the proportion for advertising in the Madras Courier respecting any further Claims against the deceased's Estate	1	13	3
"		To do paid Mr. John Stephens the proportion for Advertising in the Madras Gazette respecting do do against	1	8	4
			Madras Rupees 9	32	

Sworn to in Open Court
this 20th day of February 1834
16 French
Dist Reg.

Madras 30th
Errors
Peter
Regt

In Account Current with Peter Cator Esqr. the } Cr.
for the time being and administrator

1833.			Mad.Rs	a	P.
November	30th	By balance due to the administrator	9.	3	2.

Memorandum

Messrs Griffiths & Co. for the late firm of Messrs Griffiths Wheeler Cook & Co. have preferred a claim on a Bond against this Estate amounting to Pags 0.64.24.48. or Mad.Rs 1975.14.7 which remains unsatisfied for want of assets and the amount is mentioned in my Schedule No. 2. dated 22d October 1833.

		Madras Rupees	9 3 2.

November 1833.
Excepted
Cator
admr.

172

Filed 25th February 1834
M F
DR

A True and Perfect Inventory of all and Singular the Goods Chattels and Effects of Lieutenant Henry P. Hine deceased, late of the First Battalion of the Twelfth Regiment of Native Infantry remaining Unadministered by Patrick Cleghorn Esqre late the Registrar and Administrator which Same Come to the Hands, possession or Knowledge of Peter Cator Esqre the Registrar of the Supreme Court at Madras for the time being and administrator

Amount of cash received by me from Patrick Cleghorn Esqre late the Registrar of the Supreme Court and Administrator and Credited on the 1st December 1826. in my Account Current annexed as follows Viz^t	1000	0	0
Amount Returned as per Account Current dated 27th September 1827 being Judges Clerks fees also for publishing the Schedule of the deceased's Estate in the London Gazette &c^a but such charges are now brought to account			
Amount of do received from Captain Thomas Watson Deputy master of Fort Saint George being the amount of Prize arising out of Actual capture at Nagapoor due to the deceased and credited on 26th September 1828. in my do	12	8	0
Amount of do received from do do being the amount of Prize Money due to do as a Lieutenant in the 1st Battalion 12 Reg^t N.I.	340	4	7
Amount of do received from Mr. John Bros being the purchase Money of a Government Promissory Note with the Premium and Interest due thereon and credited in my Account Current annexed on 24th January 1834	697	0	8
Deduct the amount of Principal of the said Note previously Credited in the said Account Current on 24th January 1834 amounting to the sum of Sicca Rs 639 00	765. 5. 11.		
	639	0	0
Total amount come to my hand and possession	126	5	11
	Madras Rupees 1176	3	2

Sworn to in open Court
this 25th day of February 1834

Madras 26th January 1834

D.r to { The Estate of Lieutenant Henry P. Hine
the Registrar of the Supreme Court for

1828			Mr1 Rs	As	Ps
September	26th	To Cash for Commission on Rs 340.43 at 5 per cent	17	"	3
1830 July	27th	To do do do on Rs 697. " 8 at do	34	13	8
	28	" To do paid the proportion of Cooly hire for bringing the Money from Paymaster's office to Court House each for taking the same from Court House to the Government Bank	"	"	11
August	10	" To do paid Thomas Jarrett Esqre Sub Treasurer of Fort Saint George for a Treasury acknowledgment of the 5 per cent Loan of 15th January 1830 N°119. dated 10th August instant for Sa Rs 600 Exchanged at 106 1/2 Mr1 Rs per 100 Sa Rs	639.	"	"
	26	" To do paid Henry Poulin Esqre Proctor his fees Vis on Swearing applied for and obtained Letters of Administration of De-bonis-non to the deceased's Estate in favor of Peter Cator Esqre as per receipted Bill of Costs Rupees 261. 13. 8 or	261.	13	8.
October	8th	To amount deposited in Company's Treasury on account of the deceased's Estate as per Sub Treasurers receipt of this date viz 16 Ins Treasury Acknowledgment of the 5 per Cent Loan of 15th January 1830. N°119. for the Principal Sum of Sa Rs 600 or	639	"	"
		Since exchanged for a Government Promissory Note of the Same Loan N° 1543.			
November	19th	To Cash paid the Master Sui fee for attending and Examining the Schedule N° 1. to 22 nd of October last with the accounts and Vouchers of the deceased Estate	3.	8.	"

deceased in account current with Peter Cator Esquire } Co
the time being and administrator

1826					
December	1st	By cash received from Patrick Cleghorn Esq re late the Registrar of the Supreme Court and Administrator as follows			
		Cash retained as per account current dated 27th September 1822. Viz.			
		For the fee of the Judges Clerk to swear the account current	3. 8. "		
		Deduct paid to the Registrar for swearing the same in open Court	2. " "		
			1 — 8. "		
		For publishing the Schedule of the deceased Estate in the London Gazette 4 times which charge	11. " "		
		Total now brought to account		12	8. "
1828					
September	26	" By Cash received from Captain Thomas Watson Paymaster of Fort Saint George being the amount of Prize Money arising out of certain Capture at Nagpoor due to the deceased		340	4 7.
1830					
July	27th	By cash received from do do being the amount of Decan Prize Money due to old and Lieutenant in the 1st Battalion 12th Regiment N.J.		607	" 8.
August	10th	By amount of Principal of a Treasury acknowledgment of the 5 per cent Loan of 15th January 1830 received from the Sub Treasurer as per Entry on the contra Side under this date for Sa Rs 6 00 or		639	" "

Dr. { The Estate of Lieutenant Henry O. Hime
Registrar of the Supreme Court for

			Mc. Rs.	A.	C.
1832 July	20th	To Cash paid the fee of the Accountant General for a Certificate of the Amountin Company's Treasury to the Credit of the deceased's Estate	2	"	"
1834 January	11th	To Do paid the Registrar his fee including Sealer for Drawing and Registering Order of Court dated 20th December 1833 as per Bill	24	10	7.
	24th	To Do for Commission on Premium and Interest received upon the Sale of the deceased's Government Promissory Note Sa Rs 118-10-7 or Mc Rs 126-5-11. a 5 per Cent	6	5	1.
	"	To Amount Principal of a Government Promissory Note Sold particulars as per Entry on the Contra Side under this Date for Sa Rs 600 or	639	"	"
	28.	To Cash retained to be paid Judge's clerk his fee for obtaining the Judges signature to said Order dated 20th December 1833	3	8.	"
	"	To Do retained for the Registrar's fee for furnishing the Master with a Copy of the said Order of Court dated 20th December 1833 on a Bill	13	"	"
	"	To Do retained for Do to swear the Inventory of the deceased's Estate and this Account Current	4	"	"
	"	To Do retained for Master's fee for examining and passing this Account Current on a Bill Rs 58-4-a	58	5	"
	"	To Do retained for the Registrar's fees for filing the Master's Certificate and this Account Current also the Inventory annexed including Registry for Europe an Do			

deceased in account Current with Peter Cator Esquire the the time being and Administrator

3 Co.

			Mo. Rs.	A.	P.
		By Brought forward	1,688	13	3
1834 January	24	By Amount received from the Honorable Company's Treasury by Order of Govt. dated 20. December 1833 being in full of the Fund's standing there to the Credit of the deceased's Estate Vizt.- A Government Promissory Note of the 5 per Cent. Loan of 15. January 1830 No. 1543 dated 10. August 1830 bearing interest from that Date for Sa Rs. 600 or	639	"	"
		The same having been deposited by the Administrator as per Contra Side on the 8. October 1830-			
	"	By Cash received from Mr. J Bragg for a Government Promissory Note of the 5 per Cent Loan of 15. January 1830 No. 1543 dated 10. August 1830 bearing Interest from that date for Sa Rs 600 — " —			
		Premium on Do. at 2½ per Cent — 15 — " —			
		615 — " —			
		Interest on Sa Rs 600 from 10. August 1830 to 24. January 1824 being 39 Months and 75 Days at 5 per Cent per annum	103	10	7
		Sa Rs 718-10-7 or	765	5	11
		Carried forward	3093	3	2

Dr. { The Estate of Lieutenant Henry P. Hime deceased
Supreme Court for the time

			Mad. Rs	A.	P.
1834		Brought forward	2388.	1.	2
January	28	To Balance of Cash in favor of Deceased's Estate paid over to Captain Morgan Charles Chase as the constituted Attorney of John Hime, the said John Morgan Chase undertaking that the said sum shall be paid in England to the Person holding letters of Administration of the Estate as per his Receipt of this date	705.	2	"
		Madras Rupees	3093	3.	2

Madras Errors Excepted

Sworn to in Open Court
this 21st day of February 1834
M. French
D. Regt

in Account Current with Peter Cator Esquire the Registrar of the 3 Cr
being and Administrator

			Mc Rs	A. P.
		Brought forward	3093.	3. 2.
		Madras Rupees	3093.	3. 2
28th January	1834.			
Excepted				
Cator				
& Adms				

List of Effects of the late Lieutenant A. E. Baillie Hons Artillery sold by Public Auction at Saulna on the 24th October 1831.

	Articles	Amount RR	A	P	Remarks
1	Gray Arab Horse	150	"	"	
1	Gray Horse	250	"	"	
1	Chesnut Horse Arab	200	"	"	
1	Chesnut Arab Horse	420	"	"	
1	Chesnut Arab Horse – Remount				
1	Bay Galloway	95	"	"	
1	Gray Galloway	20	"	"	
1	Chesnut Pony	44	"	"	
3	Camels	101	"	"	
4	Dogs	66	"	"	
1	Tractor	475	"	"	
1	Palankeen	27	"	"	
1	Large one Poled Tent	40	"	"	
1	Necessary Tent	11	"	"	
1	House and Garden	1400	"	"	
1	Bachoba	16	"	"	
1	Table in 3 parts	19	"	"	
1	Table in 2 parts	16	"	"	
1	Breakfast Table with Claw feet	38	"	"	
1	Large Blackwood Cot & bedding	41	"	"	
1	Cot Stops	6	"	"	
1	Camp Cot	14	8	"	
1	Large Picture in frame	13	"	"	
1	Small Picture in frame	"	12	"	
14	Chairs	87	"	"	
2	Sophas	80	"	"	
2	Pair of Bullock Trunks, Chests of drawers	72	"	"	
2	Leather Bullock Trunks, old	2	"	"	
1	Old Bullock Trunk	5	"	"	
1	Easy Chair	11	"	"	
1	Silver Tea pot (wt. 106 Rs.)	111	"	"	
1	Silver Coffee Pot wt. 168½ Rs.	145	"	"	
1	Silver Milk Bowl wt. 81¾ Rs.	91	"	"	
6	Silver Table Forks wt. 58 Rs.	59	12	"	
6	Silver Table Spoons wt. 64 Rs.				

Continued

	Articles	Amount Rs	A	P	Remarks
	Amount brought	4208	8	"	
1	Silver desert & 1 Table Spoon wt. 8½ Rs.	11	"	"	
1	Silver Tea Spoons / wt. 8 3/4 Rs.	12	8	"	
4	Silver Tea Spoons /	8	"	"	
1	Silver Mouth Pice	40	8	"	
2	Silver Sugar tongs / wt. 37 3/4 Rs.	3	8	"	
1	Hooka bottom & 3 Snakes	20	"	"	
2	Plated Candlesticks with Shades	10	"	"	
4	Plated Bottle Stands	17	8	"	
10	Cut Tumblers	4	"	"	
7	Claret Glasses	6	12	"	
10	Madeira Do.	8	"	"	
12	Custard Do.	3	"	"	
6	Jelly Do.	2	8	"	
2	Salt Sellers	1	8	"	
4	Glass Bottles	25	"	"	
1	Dinner Set	19	"	"	
6	Tea Cups & Saucers	7	"	"	
6	Coffee Do. & Do.	10	12	"	
2	Tea Cattier with Tea	4	"	"	
4	Plate and 1 dish	12	"	"	
7	Table knives and forks	7	8	"	
5	Breakfast Do. & Do.	5	"	"	
1	Carving Knife. Fork and Steel	1	11	"	
2	Tin Canisters	3	8	"	
3	Bottles of Sauces	3	8	"	
2	Bottles of Tart fruit	3	13	"	
1	Bottle of Port Wine Vom of Beer	5	"	"	
1	Domino Silk	1	8	"	
7	Forks	37	"	"	
3	Military Saddles and Bridles	16	"	"	
1	Hunting Saddle and Bridle	50	"	"	
2	Set Waggon Harness	10	"	"	
1	Set Buggy harness	3	12	"	
1	Iron Tea Kettle				
		4,607	4	"	

Continued

	Articles	Amount £	A	P	Remarks
	Amount brought forward	4.607	4	.	
2	Large Sauce pans	2	"	"	
3	Small D°. D°.	2	8	"	
1	Frying pan	2	8	"	
1	Small Brass Basin and Stand	3	8	"	
2	Cork Screws	1	8	"	
2	Pint Bottles of Salad Oil	2	4	"	
1	Ruler	"	8	"	
1	Small quantity of Stationary	2	4	"	
1	Penknife	1	"	"	
1	Double Barrelled Gun in Case with a small quantity of Dunstating Caps.	220	"	"	
1	Case Mathematical Instruments	16	"	"	
1	Small dressing Case / incomplete	6	4	"	
2	Brushes and one Comb	3	12	"	
1	Razor Strop	2	"	"	
1	Blanket	25	"	"	
3	Pillows	2	"	"	
1	Baize Table Cover	6	"	"	
1	Lot of Empty Bottles	2	"	"	
1	Horse Roller	2	8	"	
1	Flute and Case	25	"	"	
1	Pair Regimental Pistols	31	"	"	
1	Horse Pistol	21	"	"	
1	Patent Flute and Case	40	"	"	
1	Boot Jack and Hooks	"	11	"	
1	Volume Blumes Stionary	1	"	"	
1	D°. Lancet	"	8	"	
1	D°. Philosophic Magazine	"	1	"	
2	D°. Medico Journals	"	2	"	
1	D°. Beauties of the Flute	5	8	"	
2	D°. Music Books	2	8	"	
2	D°. Gilchrists Hind. Dictionary	15	"	"	
1	D°. Shakespeares D°. D°.	21	"	"	

	Articles	Amount FR	A	P	Remarks
	Amount brought Forward	507/4	2	"	
2	Holy Bibles	2	"	"	
1	Volume Arabic Grammar	1	"	"	
1	Dr. Nicholsons Mathematics	"	2	"	
1	Dr. Nobles perspective	1	"	"	
1	Dr. Gibsons Surveying	"	3	"	
1	Dr. Bridges Algebra	"	2	"	
1	Dr. Woods Optics	"	2	"	
1	Dr. Euclid	"	2	"	
1	Dr. Latin Dictionary	1	"	"	
1	French Prayer Book	"	8	"	
1	Vol. Pilgrims progress	"	10	"	
1	Dr. Nevices Astronomy	"	3	"	
1	Dr. Huttons Mathematics	"	2	"	
1	French Dictionary	"	12	"	
3	Vol Walter Colyton	6	"	"	
1	Dr. Grammar Malayan Language	"	12	"	
2	Dr. Debutts Voyage	6	"	"	
6	Dr. Scientific dialogues	6	"	"	
1	Dr. Friendships Offering	5	"	"	
1	Dr. Buccaneers of America	2	12	"	
2	Dr. Byrons Works	3	"	"	
2	Dr. Cowpers Poems	2	"	"	
1	Prayer Book English	"	12	"	
1	Vol. Vicar of Wakefield	1	4	"	
2	Small Music Books	2	8	"	
1	Blank Book	"	12	"	
1	Vol. Anniversary	8	"	"	
2	Packs Cards	2	13	"	
1	Vol. Deserted Village	1	4	"	
1	Dr. Shakespears Hind Fables	1	"	"	
1	Dr. Gilchrists Hind Grammar	1	"	"	
	Foot Artillery Cap Ornaments & Belt plates	1	"	"	
8	Pieces Nagpore Cloth	61	8	"	
		5193	5	"	

	Articles	Amount HR	A	P	Remarks
	Amount brought Forward	5,195	5	"	
2	Dress Jackets	52	"	"	
2	Undress D°	14	8	"	
1	D° D° Silk	3	"	"	
1	Old Jacket (incomplete)	3	8	"	
2	Horse Artillery Gold Girdles	16	"	"	
2	Silk Sashes	6	8	"	
1	Military Surtouk Coat	18	"	"	
1	Silk D° D°	4	"	"	
1	Shabrack and dress Saddle Bag	20	8	"	
3	Undress Cavalry Grey Trowsers	11	8	"	
2	Yards of Superfine Blue Cloth	23	"	"	
1⅛	Yard of Grey Cloth	10	"	"	
4½	Yards of Gold Lace	17	8	"	
1	Pair of Black Silk Stockings	1	8	"	
1	Bag of Buttons &c	2	"	"	
1	Gold trimmed Forage Cap	14	"	"	
1	Roll of Silk Tartan	61	8	"	
1	Cannister of Gunpowder 1½ Bag shot	6	8	"	
1	Horse Artg Helmet in Case	10	"	"	
1	D° D° Marching Helmet	2	"	"	
2	Black Leather Sword Belts	10	"	"	
2	Undress Pouches and Belts	5	8	"	
1	Horse Artg dress Pouch & Belt	8	"	"	
1	D° D° D° Sword D°	8	"	"	
1	Silver Enginde turned Watch	100	"	"	
2	Undress Sword Belts and Knots	4	"	"	
2	Cavalry dress Swords	34	"	"	
1	Small Cavalry D°	13	"	"	
2	Gold Sword Knots	5	8	"	
1	Riding Belt	2	4	"	
1	Portable Music Stand	1	12	"	
2	Pair of Boots with Spurs	4	"	"	

	Articles	Amount HR	A	P	Remarks
	Amount brought forward	5088	13	"	
		1	8	"	
2	Pair of Boots	"	10	"	
1	Small piece of Black Crape	30	"	"	
1	Gold Pencil Case	12	"	"	
1	Do: Seal	55	"	"	
1	Do: Chain and eye Glass	14	"	"	
1	Do: Split Ring with Small Seal	11	"	"	
1	Do: Seal	2	"	"	
1	Mourning Ring	10	8	"	
1	Chain and Cap	4	4	"	
3	Pair Gloves	1	"	"	
2	Lithographic Slabs	20	8	"	
8	Shirts and 18 Pr. of drawers	24	4	"	
36	Pr. of White Trowsers	3	4	"	
10	White Jackets	4	12	"	
4	Coloured Waistcoats	5	4	"	
4	White Sheets	3	8	"	
12	Napkins	5	4	"	
3	Table Cloths	6	8	"	
14	Towels	2	12	"	
5	Pillow Cases	2	8	"	
4	Night Caps	5	"	"	
10	White pocket handkerchiefs	"	2	"	
2	Black Silk Stocks	1	"	"	
1	Quantity of Chintz Carpeting	3	"	"	
1	Do of Cotton Do	35	"	"	
1	Large Hall Carpet	1	8	"	
1	Buggy Whip	"	14	"	
1	Broken Looking Glass	5	8	"	
1	Piece of Silver (Wt. 5 Rs.)	8	"	"	
1	Lot of old desk Boxes	2	4	"	
2	Verandah Screens	"	8	"	
1	Volume Memoirs on Gun powder				
		5983	15	"	

Articles	Amount HR	A	P	Remarks
Amount brot. Forward	5983	15	"	
Total Amount of Effects sold in Hyderabad as per	5983	15	.	
Deduct Commission for selling and Collecting at 5 per Cent.	299	2	.	
Balance remaining Hyderabad Rs. or Madras Rupees	5684	13	"	
	5121	7	3	

J. F. Whitgate Captain
Comg. Detachment Artly

Cr. Account of late Lieutenant A.E. Baillie of the D. Troop Horse Brigade of Artillery Dr.

Money received as per Auction List	5,983	15	"
Deduct on account of Commission at 5 per Cent	299	2	"
Balance remaining H.Rs.	5,684	13	"
Money received from Re Audit M. Rupees 20 " "	22	3	2
Do. Do. Do. a Remount Horse Do. 550	610	8	"
Total Hydrabad Rupees	6,317	8	2
	2,575	15	5
Balance H. Rupees	3,741	8	9
on Madras Rupees	3,370	12	2
A Transfer Receipt on the Sub Treasurer No. 1 M.Rs. 2810. 12. 2			
A Do. Do. Do. Do. Do. No. 13 Do. 550. " "			
the Amount of his remount horse	3,370	12	2

Cash paid for house Expence Vide account Book	158	12	3
" " for Servants wages accompanying No. 1	380	12	7
" " for Farrier Goulden as Servant wage Vide Memo No. 2	17	8	"
" " for Jaulnah Mess Vide Mess Bill No. 3	133	3	"
" " for 2d Cavalry Do. Do. Receipt No. 4	305	3	5
" " for Funeral Expence Do. Memorandum No. 5	45	14	"
" " for Captain Hunter for Feeding 2 Remount Horses Vide Memorandum No. 6	30	8	8
Money advanced to late Lieutt. Baillie for Regt. account	109	9	7
Due to C and D. Troop Mess Vide Memorandum No. 7	385	12	9
Money Paid into the Pay Office as per accompanying Memorandum of the Payr. at this Station for four different sums M. Rupees 908. 11. 10	1,008	11	2
Total Hydrabad Rupees	2,575	15	5

June 6th 1832

F. J. Whinyates Captn.

187

Statement

Estate of the Late Lieutt. A. E. Baillie Arty. Cr.

By Cash received on the 17th January 1831			131.	11. 11
Deduct. To Amount of Bill for C/S Jany 1831	46. 3. 6			
" Cash paid Postage of a Letter to Jaulnah 23d March 1831	" 15. "			
" Cash Transferred to Lieutt. R. Henderson's A/C as per Lieutt. Baillie's Letter recd 22d March 1831	42. " "		89.	2. 6
		Balce. due to the Estate M. Rupes.	42.	9. 5

Madras 25th February 1833.

Ashton & Co.

Account Sale of Sundries sold at Auction by Ashton & Co. on account of the Estate of Lt. A. C. Baillie by order of P. Caton Esqre.

1833 March	30th	1 Telescope on Stands by Dollond	31	8	"
		1 Theodolite	5	11	"
		1 Sextant	21	14	"
		7 Mathematical Instruments	42	"	"
			101	1	"
		Commission @ 8 ℔r Cent ---- 8. 1. 4			
		2 ℔r Cent allowed to the benefit of the Estate ---- 2. " . 4	6	1	"
		Nett Proc. Rupees	95	"	"

Ashton & Co.

Madras
30th March 1833

A True and Perfect Inventory of all and Singular the Goods, Chattels and Effects of Lieutenant Alexander Ewen Baillie deceased late of the Madras Horse Artillery which since his death have come to the hands, possession or knowledge of Peter Cator Esquire the Registrar of the Supreme Court at Madras, for the time being and Administrator..

	Mr. Rs.	a.	p.
Amount of Cash received from the Company's Treasury deposited there by Captain F. F. Whinyates Commanding the D Troop Horse Artillery on account of the deceased's Estate particulars as per accompanying Accounts respectively Marked Nos. 1 and 2 and Credited on 18th September 1832 in my Account Current annexed..	3370	12	2
Amount of Do. received from Messrs. Ashton & Co. being the balance in favor of the deceased's Estate, particulars as per their accompanying account dated 25th February 1833, and marked No. 3 and credited on the 8th March 1833 in my Account Current Annexed..	42	9	5
Amount of Do. received from the Company's Treasury deposited there by Captain F. F. Whinyates Commanding the D Troop Horse Artillery on account of the deceased's Estate, being the amount of the deceased's Pay and Allowances, and the retrenchment drawn by the said F. F. Whinyates and credited on 9th March 1833 in my Do.	779	8	5
Amount of Cash received from Messrs. Ashton & Co. being the nett proceeds of the Sale of Effects particulars as per their account annexed marked No. 4 and Credited on 1st May 1833, in my Account Current annexed	95	"	"
Amount of Cash received from Company's Treasury and Credited in my Account Current Annexed on 12th December 1833 the same being the interest accrued due on the Government Promissory Notes for Sa. Rs. 600. Sa. Rs. 900. Sa. Rs. 300 and Sa. Rs. 800 purchased as per said Account Current respectively on the 26th & 29th September, 6th and 13th October 1832 and 16th May 1833..	231. 11. 8		
Deduct the Amount of Interest due at the time of the purchase of the said four Government Promissory Notes for Sa. Rs. 600. Sa. Rs. 600, Sa. Rs. 900, and Sa. Rs. 300 as follows.			
Debited on 26th September 1832 Sa. Rs. — 9. 14. — 1. or — . 10. 8. 4			
Do. — on 29th — Do. — " — 94. " . 2 or — 100. 1. 11			
Do. — on 6th October 1832 — " — 15. 9. 4 — or — 16. 9. 6			
Do. — on 13th — Do. — " — 16. 13. 7 — or — 17. 15. 1			
	145. 2. 10		

	M.R. a. p
Brought forward	4.374 6 10

Amount of Cash received from Mr. John Brase being the purchase Money of five Government Promissory Notes with the Premium and Interest due thereon and Credited in my Account Current Annexed on the 18th January 1834 ———— 3,388. 3. 11

Deduct the Amount of Principal Premium and discount of the said Notes appearing in the said Account Current on the said 18th January 1834. as follows..

Principal and Premium	Sa Rs.	615. " . "
Do — and — Do	" —	301. 8 ..
Do — and — Do	" —	564. . . "
Do less discount	" —	868. 8 ..
Do less — Do	—	772 " "
Do less — Do	Sa Rs. 3,121 " or	3323. 13. 11
		64 6 "

Total Amount come to my hands and profession is.. Madras Rupees 4438. 12. 10

The undermentioned has come to my knowledge..

It appears by an Account Current annexed to a letter dated Ely Place 22d January 1831 from John Hopton Tubes, to the address of the deceased, that there was then due to the Deceased on 31st January 1830 a balance of £10. 19. 8 and on Loan the sum of £250.

Madras 31st January 1834

Errors Excepted

Peter Cator

Rr & Admr

Sworn to in open Court this 21st day of February 1834

H. Yonnck

D. Regr

Dr. { The Estate of Lieutenant Alexander Lyon
Registrar of the Supreme Court

			Ms. Rs.	As.	P.
1833 September	18	To Cash for Commissions on Rs. 3370. 12. 2 at 5 per Cent	168	8	7
	26	To Do. paid Henry Poulin Esqr. Proctor his fees &c. on having applied for and obtained Letters of Administration with Will Annexed to the deceased's Estate, as per taxed Bill of Costs Rs. 257. 7	257	8	9
"		To Do. paid Mr. John Brass for a Government Promissory Note of the 5 per Cents Loan of 15th January 1830 No. 2937 dated 28th February 1831 bearing interest from 28th May 1832 for.. Sa. Rs. 600. " . "			
		Premium on Do. at 3½ per Cent. 21 " "			
		621. " . "			
		Interest on Sa. Rs. 600 from 28th May to 26th September 1832, being 3 Months and 29 days at 5 per Cent per Annum.. 9. 14. 1			
		Sa. Rs. 630. 14. 1 or	671	14	2
29th		To do. paid Do. for a Do. Do. of the 4 per Cents Loan of 3d July 1828 No. 241 of 1828/29 dated 28th October 1828 bearing interest from that date for.. Sa. Rs. 600. " . "			
		Deduct Discount at 2 per Cent.. 12. " "			
		588. " . "			
		Interest on Sa. Rs. 600 from 28th October 1828 to 29th September 1832 being 3 Years, 9 Months and 61 days at 4 per Do. Do. 94. " . 2			
		Sa. Rs. 682. " . 2 or	726	5	5
October	6th	To do. paid Do. for a Do. Do. of the 4 per Cents Loan of 1st May 1832 No. 1165 of 1832/33 dated 1st May 1832 bearing interest from that date for Sa. Rs. 900. . . .			
		Deduct Discount at 2½ per Cent.. 22. 8 . "			
		877. 8 . .			
		Interest on Sa. Rs. 900 from 1st May to 6th October 1832 being 158 days at 4 per Cent per Annum.. 15. 9. 4			
		Sa. Rs. 893. 1. 4 or	951	2	2

Baillie deceased, in Account Current with Peter Cator Esquire the } Cr.
for the time being and Administrator :-

			Ms. Rs.	As.	P.
1832 September	18th	By Cash received from the Honorable Company's Treasury the amount deposited there by Captain J. F. Lothingates Commanding the D Troop Horse Artillery on account of the deceased's Estate, on a Bill ..	3,370	12	2
	26th	By Amount of Principal of a Government Promissory Note purchased particulars as per Entry on the Contra side under this date for Sa Rs. 600- or	639	"	"
	29th	By Amount of Principal of a Dr Dr purchased particulars as per Dr on the Contra Side under this date for Sa Rs. 600. or ..	639	"	"
October	6th	By Amount of Principal of a Dr Dr purchased particulars as per Dr on the Contra Side under this date for Sa Rs. 900 or ..	958	8	"
		Carried forward	5,607	4	2

Dr. { The Estate of Lieutenant Alexander Liven
Registrar of the Supreme Court

			Ms Rs	a.	p
1832					
		Brought forward	2775	7	1
October	12th	To Amount deposited in Company's Treasury on account of the deceased's Estate, as per Acting Sub Treasurer's receipts of this date Viz.t..			
		In a Government Promissory Note of the 5 per Cent Loan of 15th January 1830 No. 2937 of 1829/30 for the principal sum of Sa. Rs. 600 or..	639	"	"
	13th	To Cash paid Messrs. Binny & Co. for a Government Promissory Note of the 5 per Cent Loan of 18th August 1825 No. 6218 of 1825/26 dated 28th August 1826 bearing interest from 28th August 1831 for.. Sa Rs. 300. " . "			
		Premium on Do. at 1 per Cent.. 3. " . "			
		303. " . "			
		Interest on Sa Rs. 310 from 28th August 1831 to 12th October 1832, being 12 Months and 45 days at 5 per Cent per Annum.. 16. 13. 7			
		Sa Rs. 319. 13. 7 or	310	10	3
	22nd	To Amount deposited in Company's Treasury on account of the deceased's Estate, as per Acting Sub Treasurer's receipts of this date Viz.t..			
		A Government Promissory Note of the 4 per Cent Loan of 3rd July 1828 No. 241 of 1828/29 for the principal sum of Sa Rs. 600. or.. 639. " . "			
		A Do. Do. of the 4 per Do. of 1st May 1832 No. 1165 of 1832/33 for the principal sum of Sa Rs. 900. or.. 958. 8 "	1597	8	"
	"	To Amount deposited in Do. on account of Do. Do. as per Do. Do. of this date Viz.t..			
		A Government Promissory Note of the 5 per Cent Loan of 18th August 1825 No. 6218 of 1825/26 for the principal sum of Sa Rs. 300. or..	319	8	"
December	20th	To Cash paid the postage of a letter to Carnatic Parsee, Merchant Jaulnah..	"	14	"

Baillie deceased, in Account Current with Peter Cator Esquire the for the time being and Administrator.- } Cr.

			Mz. Rs.	a.	p
1832		Brought forward	5,607	4	2
October	13.	By Amount of Principal of a Government Promissory Note purchased, particulars as per Entry on the Contra Side under this date for Sa. Rs. 300 or.-	319	8	-
		Carried forward	5,926	12	2

Dr. { The Estate of Lieutenant Alexander Cowen
Registrar of the Supreme Court

				Md. Rs.	Fs.	P
			Brought forward	5,672	15	4
Oct	1832 December	27th	To Cash paid the Master his fee for attending and Examining the Schedule No 1 to 22d October last with the accounts and Vouchers of the deceased's Estate	3	8	.
		31st	To do. paid Mr. William Hunter the proportion for Advertising the debits and Credits of the deceased's Estate in the Madras Courier	2	1	7
	1833 January	3d	To do. paid Mr. Charles Phillips the proportion for Advertising D. 2d. in the Government Gazette	1	12	8
	March	8th	To do. for Commission on Rs. 42. 9. 5 at 5 per Cent	2	2	1
		9th	To do. for D. on Rs. 779. 8. 5 at do.	38	15	7
		22d	To do. paid Mr. William Hunter the proportion for Advertising in the Madras Courier respecting any further Claims against the deceased's Estate	1	7	5
	April	22d	To D. paid Mr. G. G. Jeremiah the proportion for advertising in the Madras Gazette respecting D. 2d. against D.	1	7	5
		29th	To D. paid J. Cluless Esqr. acting Sub Treasurer of Fort Saint George for a Treasury acknowledgment of the 4 per Cent Loan of 7th June 1831 No. 92 dated 29th April instant for Sa. Rs. 800 Exchange at 106½ Madras Rupees per 100 Sa. Rs.	852	"	"
	May	1st	To do. for Commission on Rs. 95. at 5 per Cent	4	12	"
		16th	To Amount deposited in Company's Treasury on account of the deceased's Estate as per acting Sub Treasurer's receipt of this date Viz. In a Treasury Acknowledgment of the 4 per Cent Loan of 7th June 1831 No. 92 for the Principal sum of Sa. Rs. 800. or.	852	"	"
			Carried forward	7,433	2	1

Baillie deceased, in Account Current with Peter Cator Esquire the for the time being and Administrator &c.

Cr.

				Mz Rs	As	P
			Brought forward	5,926	12	2
1833 March	8th	By	Cash received from Messrs Ashton & Co being the balance due to the deceased as per their Account Current dated 25th February last.	42	9	5
	9th	By	Do received from the Honorable Company's Treasury the amount deposited there by Captain T. F. Whitgates, Commanding the D Troop on account of the deceased's Estate, on a Bill.	779	8	5
April	29th	By	Amount of Principal of a Treasury Acknowledgment purchased, particulars as per Entry on the contra side under this date for Sa Rs 800 or.	852	"	"
May	1st	By	Cash received from Messrs Ashton & Co the Net proceeds of Sale of the deceased's Mathematical Instruments &c as per Account Sale rendered Rs 92.15.8 Add 2 per Cent on the Proceeds of Sale Viz Rs 101.1." relinquished by Messrs Ashton & Co for the benefit of the deceased's Estate.	2." .4	95	"	"
			Carried forward	7,695	14	"

Dr. { The Estate of Lieutenant Alexander Cowen
Registrar of the Supreme

			Ms. Rs.	As.	P.
		Brought forward	7433	2	1
1833 September	13th	To Cash paid the fee of the Accountant General for a Certificate of the amount in Company's Treasury to the Credit of the deceased's Estate	2	"	"
November	5th	To do. paid the Judge's Clerk his fees for obtaining the Judges Signature to an order of Court dated 2d October 1833.	3	8	"
	12th	To do. paid the Registrar's fees including Stamp for drawing and registering the said order of Court to receive money from Company's Treasury to discharge the debts due by the deceased dated 2d October 1833 as per bill Rs. 24. 8 for	24	10	1
December	12th	To Cash for Commission on the difference of Sortees collected Rs. 86. 8. 10 at 5 per Cent.	4	5	3
	27th	To do. paid the proportion of the postage of a letter to the Acting Secretary Band and Mess Committee &c Thomas Mount	"	"	8
	"	To do. paid the postage of a letter to R. Alexander Esqr. Masulipatam	"	10	"
1834 January	4th	To do. paid the Acting Secretary Band and Mess Committee Amount of Subscription due by the deceased to the Artillery Band and Mess Funds as per receipt	6	"	"

Bailliè deceased in Account Current with Peter Cator Esquire the Court for the time being and Administrator.. } Cr

			Mn R:	a.	d
		Brought forward	7.695	14	"
1833 December	12	By Amount received from the Honorable Company's Treasury by order of Court dated 2d October 1833 being in full of the funds standing there to the Credit of the Deceased's Estate as follows..			
	"	A Government Promissory Note of the 5 per Cent Loan of 15th January 1831 No: 2937 dated 28th February 1831 bearing Interest from 28th August 1833 for Sa Rs —	600. " . "		
	"	A Do: Do: of 5 per Cent Loan of 18th August 1825 No: 6218 dated 28th August 1826 bearing Interest from do: for	300. " . "		
	"	A Do: Do: of 4 per Cent Loan of 3d July 1828 No: 241 dated 28th October 1828 bearing Do: from July 28th 1833 for..	600. " . "		
	"	A Do: Do: of Do: Do: of 1st May 1832 No: 1165 dated 1st May 1832 bearing Do: from 1st May 1833 for	900. " . "		
	"	A receipt of the Deputy Accountant's General for a 4 per Cent Treasury Acknowledgement of 7th June 1831 No: 92 dated 29th April 1833 transmitted to Bengal to be Exchanged for a Promissory Note of the Supreme Government No: 392 dated 20th July 1833. for..	800. " . "		
		Sa Rs	3,200. " . "		
		Mn R:	3,408. " . "		
		In Cash	231. 11. 8		
		The same being the Interest accrued due on the Government Promissory Notes No: 2957, No: 6218. No: 241, No: 1165 and the Anticipated Interest on No: 92..			
			3,639. 11. 8	3,639	11 8
		Carried forward	3,639. 11. 8	11,335	9 8

Dr. { The Estate of Lieutenant Alexander Ewen
Registrar of the Supreme

			Md Rs	a.	p
		Brought forward	7474	4	7
1834 January	18	To Amount of Principal of Five Government Promissory Notes sold particulars as per Entry on the Contra Side under this date, amounting in the whole to Sa Rs 3200 or.-	3408	"	"
"	"	To Cash for Commission on the Interest received on the Sale of the deceased's Five Government Papers Sa Rs 60. 7. 2 or Md Rs 64. 6 " at 5 per Cent.-	3	3	6
"	27	To do paid the postage of a letter from R. Alexander Esqre Masulipatam.-	"	10	"
"	28	To do paid Messrs Griffiths & Co for the late firm of Messrs Griffiths & Co dissolved partnership 31st May 1827 in full of the balance of Principal and Interest to 27th Instant) due on a Bond granted to them by the deceased in his life time dated 7th October 1826 for the principal sum of Md Rs 1705. 14. " bearing Interest at 10 per Cent per Annum, as per thein recited on the said Bond.-	1564	3	7
"	31	To do retained to be paid the Registrar's fee for furnishing the Master with a copy of the said order of Court dated 2 October 1833 on a Bill.-	13	"	"
"	"	To do retained for fees of the Registrar to swear the Inventory of the deceased's Estate and this account Current.-	4	"	"
"	"	To do retained for Master's fees for Examining and passing this Account Current on a Bill.-	105	"	"
"	"	To do retained for the Registrar's fees for filing the Master's Certificate and this Account Current also the Inventory annexed with four Exhibits including Registry for Copies on a Bill.-	172	"	"
		Carried forward	12744	5	8

Baillie. deceased; in Account Current with Peter Cator Esquire the Executor for the time being and Administrator — } Cr

				Mr. Rs.	As.	P.
				11,335	9	8
			3,639. 11. 8			
		Deduct the Amount of Principal and Interest paid at the time of the purchase of the said Five Government Promissory Notes as follows				
		1832 September 26th Principal and Interest				
		Sa. Rs. 609. 14. 1. or	649 8 4			
		29th do. do. Sa. Rs. 694. " .2 or	739. 1. "			
		October 6th do. do. — " 915. 9. 4 or	975. 1. 6			
		13th do. do. — " 316. 13. 7 or	337. 7. 1			
		1833 April 29th — Principal 800 or —	852. " . "	3553. 2. 10		
		Amount of Interest Collected on which Commission is Chargeable, at 5 per Cent		86. 8. 10		
1834 January	18th	By Cash received from Mr. John Brase for the sale of the undermentioned Five Government Securities Viz.t —				
		One Government Promissory Note of the 5 per Cent Loan of 15th January 1831 No. 2937 dated 28th February 1831 bearing Interest from 28th August 1833 for Sa. Rs.	600. " . "			
		Premium on Do. at 2½ per Cent.	15. " . "			
		Interest on Sa. Rs. 600 from 28th August 1833 to 18th January 1834, being 5 Months and 21 days.	11. 11. "			
		at 5 per Cent per Annum —				
		Sa. Rs. 626 11 " or				
		Mr. Rs. 667. 6. 9				
		One do. do. of the 5 per Cent Loan of 18th August 1835. No. 6218 dated 28th August 1836 bearing Int.t from 28th August 1833 for —	300. " . "			
		Premium on do. at ½ per Cent	1. 8. "			
		Interest on Sa. Rs. 301 from 28th August 1833 to 18th do. being 5 Months and 21 Days at do. do.	5. 13. 6			
		Sa. Rs. 307. 5. 6 or	327. 5. 2			
		Carried forward	994. 11. 11			
					11,335	9 8

Dr. The Estate of Lieutenant Alexander Cowen

Registrar of the Supreme Court

			Mc Rs.	As.	D.
		Brought forward	12744	5	8
January 1834	31st	To Cash paid Mr. R. Taylor the proportion of the principal of his claim of Mc Rs. 466.15.2 against this deceased's Estate, as per his receipt	169.15.11		
"		To do. paid Messrs. W. Bruce & Co. the proportion of their claim of Mc Rs. 41.8.. against do. as per their do.	14.4.11		
"		To do. paid Messrs. George Gordon & Co. the proportion of the Principal and Interest of their claim of Mc Rs. 452.7.7 against do. as per their do.	156.11.1		
"		To do. paid Messrs. Griffiths & Co. for the late firm of G.L. Britain & Co. of Trichinopoly dec'd 31st May 1832, the proportion of their claim of Mc Rs. 5.4.. against do. as per their do.	1.13..		
"		To do. paid do. do. for the late firm of Griffiths & Co. dec'd 31st May 1832 the proportion of their Claim of Mc Rs. 416.9.. against do. as per their do.	143.9.11		
"		To do. paid Messrs. Alder and Forbes, the proportion of their claim of Mc Rs. 3.8.. against do. as per their do.	1.3.4		
"		To do. paid A.F. Anbathnoth and S.Mc. Jollie Esquires Trustees to the late firm of Franck Cole & Co. the proportion of their claim of Mc Rs. 561.10.2 against do. as per their do.	193.10.2		
"		To do. paid Mr. J.R. Hogg the proportion of his claim of Mc Rs. 110.4.. against do. as per his do.	38..2		
"		To do. paid Messrs. Anbathnoth & Co. the proportion of the principal and Interest of their claim of Mc Rs. 3196.15.10 against do. as per their do.	1102.3.10		
		Carried forward	1812.8.4		
			12744	5	8

Baillie deceased, in Account Current with Peter Cator Esquire the } Cr.
for the time being and Administrator.

						Mad. Rs.	a.	p.
						11,335	9	8
					994. 11. 11			
1834 January	18th	One Government Promissory Note of the 4 per Cent Loan of 3rd July 1828 No. 241 dated 28th October 1828 bearing Interest from 28th July 1833 for Sa. Rs.	600. " . "					
		Deduct Discount at 6 per Cent.	36. " . "					
			564. " . "					
		Interest on Sa. Rs. 600 from 28th July 1833 to 18th January 1834 being 5 Months and 82 days at 4 per Cent per Annum	11. 6. 3					
			Sa. Rs. 575. 6. 3 or		612. 12. 8			
		One do. do. of the 4 per do. do. of 1st May 1832 No. 1165 dated 1st May 1832 bearing Dt. from 1st May 1833 for	Sa. Rs. 900. " . "					
		Deduct Discount at 3½ per Cent	31. 8. "					
			868. 8. "					
		Interest on Sa. Rs. 900 from 1st May 1833 to 18th do. being 6 Months and 78 days at 4 per do. do.	16. 11. 1					
			Sa. Rs. 885. 3. 1 or		942. 11. 8			
		A Reciept of the Deputy Accountant General of the Treasury Acknowledgement for a 4 per Cent Treasury Acknowledgement of 7th June 1831 / No. 92 dated 29th April 1833 No. 392 dated 21st July 1833 bearing do. from 1st May 1833 for Sa. Rs.	800. " . "					
		Deduct discount at 3½ per Cent	28. " . "					
			772. " . "					
		Interest on Sa. Rs. 800 from 1st May 1833 to 18th do. being 6 Months and 78 days at 4 per do. do.	14. 13. 4					
			Sa. Rs. 786. 13. 4 or		837 15 8			
						3,388	3	11
		Carried forward				14723	13	7

Dr. The Estate of Lieutenant Alexander Cowie
Registrar of the Supreme Court

				M.S.Rs.	As.	P.
				12744	5	6
			1812. 8. 4			
1834 January	31	To Cash retained to be paid to Curretjee Parsa Muchund the proportion of his claim of Hyde Rs. 235. 4. . or M.S.Rs. 211. 14. 11 against this deceased Estate, on a Receipt	73. 1. 1			
"	"	To do. retained to be paid to Dadaboy Eduljee the proportion of his Claim of Hyde Rs. 101. 8. . or M.S.Rs. 91. 7. . against do. on a do.	31. 8. 5			
"	"	To do. retained to be paid to Messrs. Gillet & Lawrence the proportion of their claim of M.S.Rs. 42-. . . against do. on a do.	14. 7. 8			
"	"	To do. retained to be paid to Mr. T. C. Moore, the proportion of his claim of M.S.Rs. 19. 12. 4 against do. on a do.	6. 13. 1			
"	"	To do. retained to be paid to Manockjee Banajee the proportion of his claim of Hyde Rs. 74. or M.S.Rs. 66. 10. 8 against do. on a do.	22. 15. 9			
"	"	To do. retained to be paid to the Administrator of the late Mr. T. Scott, the proportion of his claim of M.S.Rs. 18. 7. 10 against do. on a do.	6. 6. .			
"	"	To do. retained to be paid to the Administrator of the late Mr. T. Scott, the proportion of his claim of M.S.Rs. 34-. . . against do. on a do.	11. 11. 7			
				1979	7	11
			Madras Rupees	14723	13	7

Sworn to in Open Court
this 21st day of February 1834.

M. Spranck
D. Regr.

Madras 21st February 1834
Peter Vr

Baillie deceased in Account Current with Peter Cator Esquire the } Cr.
for the time being and Administrator.—

		Ms. Rs.	a.	p
	Brought forward	14,723	13	7
	Madras Rupees	14,723	13	7

January 1834.
Excepted
Cator
Admor

206

Dr. The Estate of Captain Lieutenant James Reysell deceased in Supreme Court for the time

		Mad. Rs.	A.	P.
	No Payments	"	"	"

Madras 30th Novr.

A True Account now laying of

Sworn to in open Court this 20th day of February 1824

A. Spence

D. Reys

Account Current with Patrick Cleghorn dec'd late the Register of the } Ord.
being and Administrator

		Mc. Cy.	£	S	D
No Receipts			0	10	0

1826

from the Books of Account.

Record in my Office

Peter Cator

Reg'r & Admin'r

A true and Perfect Inventory of all and Singular the Goods and Chattels and Effects of Captain Lieutenant James Bufsell deceased, late of the First Native Veteran Battalion remaining undadministered by Patrick Cleghorn Esqre late the Registrar and Administrator which have come to the hands, possession or Knowledge of Peter Cator Esqre the Registrar of the Supreme Court at Madras - for the time being and Administrator -

The undermentioned has come to my Knowledge -

It appears by an Appendix to the Government Gazette published on the 6th January 1824. that there was in deposit in the Honorable Company's Treasury, on Account of the deceased's Estate the Sum of Rup^s 451. 14 5 which Amount it appears by a Letter from the Accountant General of Fort St^e George dated 14th December 1823 was paid over to Messrs Binny & Co^e as Attorneys for the Administrator on the 14th June 1826 -

Madras 31st December 1826

Errors Excepted
Peter Cator
Reg^r & Admor

Sworn to in open Court
this 20th day of February 1824
A French
D Reg^r

The Estate of Captain Lieutenant James Russell

Supreme Court for the time

	No Payments		

deceased in Account Current with Peter Cator Esqr the Registrar of the
being and Administrator

	Mads	A	P.
No Receipts.	"	"	"

Memorandum

The following claims preferred against the deceased Estate remaining unsatisfied for want of Assets Viz.t

	Mads	A.	P.
Mr. P Baxleyon a Bill ..... Pg.s 106.36.9. & 37		13.	0.
D.o for P Baxley &C.a in D.o ..... " 38. 6.10 & 203		7.	7.
Total Amount of Claims mentioned in my Schedule No 2. dated 22nd October 1833. is ..... Madras Rupees		577.	5 4

NB. The claim for Page 106.36.9. Commences in 1809 and the last entry thereon is 21st March 1811.—

The claim for Pag.s 58.9.16 Commences in 1810 — and the last entry thereon is 20th May 1812—

December 1833—

Accepted—
Peter Cator
Regr Admon

The Estate of William Russell Esqr late of His Majesty's 53d

of the Supreme Court for the

1830 January	21st	To cash paid the postage of a letter to Messrs Alexander & Co Calcutta			
February	25	To Do paid Do Do from Do Do dated 20th instant	1	"	"
May	27	To Do paid Thomas Oakhouse Esqr Proctor his fees Do on having Applied for and obtained Letters of Administration to the deceased Estate in part of Rupees 250. £ 4 "	130		
		Madras Rupees	132	"	"
		Madras 30th			

Sworn to in open Court
this 20th day of February 1830

M Hunch
Dy Regr

A True Account.
Errors Excepted

Patrick Cleghorn

Regiment deceased, in Account Current with [redacted] Esqr late the Registrar

time being and Administrator

			M.Rs.	A	P
1820 November	30th	By Balance due to the said Patrick Cleghorn late the Administrator	132	0	0
		Madras Rupees	132	0	0

November 1820

from the Book of Account

Record in my Office

Peter Coates
Regr & Admr.

214

A

				Rupees	As	Pice
Paid for Bread Muffiners Butter Biscuits milk for one Month & seven days	Pags	8	6			
Including the Butlers Account for other house Expences	57	37	70	20	7	2
Servants Wages for One Month and Seven days and House Rent for upwards of Three Months	35	44	60	125	15	4
Paid a Cloth Merchant Pagodas 4 1/2 for Sherwaniges Taylor 1.12 "		5	34	11	20	2 4
Paid an Auction Bill due to the Estate of the late Capt. Pilchard		3	6	15	11	3 5
Paid M Vaeyumpillay a Native Merchant		8	30	20	30	5 8
Paid for Postage of Letters from the Agents he in Calcutta		3	15	- "	11	10 8
Paid Mr Valentine Merchant		2	27	"	9	1 4
Paid the Government price for the Advertisement		2	27	"	9	1 4
Paid Messrs Griffiths Cooke & Co of Madras		15	6	20	52	15 8
Paid Mr Luterell Merchant		7	"	"	24	8 "
Paid Messrs Parry Pugh & Co Agents madras		152	10	10	532	12 5
Paid the Quarter master Banahoo		11	15	60	39	10 8
Paid the Balances due to the Men of this Company in Hospital		55	13	25	193	8 7
Paid Mr Boxley Merchant of Bangalore		9	35	40	34	5 5
Advanced the Woman until the Child was born		5	36	40	20	7 6
Expences for Paper &c &c on Account of the Estate		2	22	40	8	11 10
Returned for postage of Letters		00	"	"	35	" "
Funeral Expences. Including a Handsome Tomb		55	"	"	192	8 "
Paid the Commission'd Charges for the Effects sold		10	33	40	20	7 8
Total Pagodas		411	41	40	1441	9 2
Eighteen days pay from the 7th to the 24th June					74	2 6
Miss bill to the 6th 7 June					7	13 6
Balance					824	2 1
Total Rupees					2347	10 7.

NB. Besides the Named Balance that appears on the face of this Account - there is in the hands of Messrs Alexander & Co Agents Calcutta the sum of Calcutta Rupees Six Thousand Eight Hundred and Ninety and Annas Fifteen - According to an Account Current dated 20th of April 1810 bearing Interest at the rate of the day -

WR Countenan
Bt Major 53d Regt

		Rupees	A	Pice
By Balance due at the Decease	Rupees	917	2	4
By Six days Allowance in June		41	11	5
Amount of Effects sold by Auction	Pagodas 296.30 or	1388	12	10
	Total Rupees	2347	10	3

216

Dr ---------- Captain William Russell ---------- Cr

Balance due to your Acct			7500	0	0	1818 May	1st	By Balance of last Acct	1215	6	9	0	15	0
						1819 April	30	" Interest on 7500 @ 6 9 0 15 from 1st May 1818 to this day is 12 Months @ 90 per cent per Annum				89	10	0
Sa. Rs.			7500	0	0			Sa. Rs.				7500	0	0

Calcutta 30th April 1819.

E. E.

Alexander & Co

A true and Perfect Inventory of all and singular the Goods Chattels and Effects of Captain William Russell deceased late of His Majesty's Fifty third Regiment remaining unadministered by Patrick Cleghorn Esqre late the Registrar and Administrator which have come to the hands, possession or Knowledge of Peter Cator Esqre the Registrar of the Supreme Court at Madras, for the time being and Administrator

The under mentioned has come to my Knowledge.

It Appears by An account Current hereunto Annexed Marked A received from Brevet Major W.M. Coultman of His Majesty's 53d Regiment that there was a balance in favor of the deceased Estate after paying all the Regimental Debts of Rs 824.2.7 which Amount is believed to have been remitted to the War Office because of the Pencil opposite thereto by whom that Pencil Observation was made does not appear.

It Appears by an Account Current of Mssrs Alexander & Co. of Calcutta dated 20th April 1819 hereunto Annexed that they had in their hands on that date Sa Rupees 7,580.

Madras 31st December 1833

Errors Excepted

Peter Cator

Regr & Admr

Sworn to in open Court
this 2d day of February 1834

A French
D Regr

Lo[illegible]

The Estate of Captain William Russell. deceased in

for the time being

			M.[illegible] A. D.	
	No Payments		" " "	

Sworn to in open Court
this 20th day of February. 1811

M Spencer
Dep Regr

Madras 31 Oct 1811
Errors

Account Current with Peter Cator Esqre the Registrar of the Supreme Court &c.
and Administrator.

		Mad^s Rup^s	A.	P.
	N^o Receipts			

Memorandum.

The following claims preferred against the deceased's estate remaining unsatisfied for want of Assets Viz^t.

		Mad^s Rup^s	A.	P.
Messrs	Hauser & Reid	7. 28. 04	05.	11. 10.
Patrick Cleghorn	Esqre late the Administrator	152.	"	"
	Total Amount of Claims mentioned in my Schedule N° 2 dated 22^d October 1823. is	Madras Rupees	158.	11. 10.

December 1823.

Excepted
Peter Cator
Reg^r & Admin^r

Dr. The Estate of Lieutenant R. McCarthy deceased, in Account for the time being

		Rupees	As	Ps
	No Payments	6	"	"

Madras 30th Nov.t

Sworn to in Open Court
this 20th day of February 1834
M French
D Reg.r

A True Account from
now lying of

Current with Patrick Cleghorn decd late the Register of the Orphans Court &c
and Administrator -

		Mkt	A	P.
	No Receipts	"	"	"

1820 -

the Books of Account

Recorded in my Office
Peter Cator
Regr Wills

A True and Perfect Inventory of all and Singular the Goods Chattels and Effects of Lieutenant R. M.ᶜCarthey deceased late of His Majestys Eighty Fourth Regiment of Foot remaining unadministered by Patrick Cleghorn Esqᵉ late the Registrar and Administrator which have come to the hands, possession or Knowledge of Peter Cator Esqᵉ the Registrar of the Supreme Court at Madras, for the time being and Administrator

The undermentioned has come to my Knowledge.

It Appears by an Appendix to the Government Gazette, published on the 5th September 1822. that there had been in Deposit in the Honorable Companys Treasury, on Account of the deceased's Estate, the Sum of Mᵉʸᵒ Rᵖˢ 609-2-8. which Amount was paid to Messrs. Binney & Cᵒ Attornies to William M.ᶜCarthey Administrator on the 13 February 1822

Madras 30th November 1833

Errors Excepted

Peter Cator

Regt Feldmrt

Sworn to in open Court
this 20th day of Feby 1834

M.ᶜIntosh

D Regr

Dr. The Estate of Lieutenant R. McCarthy deceased in Account for the time being

			Mistk. ℔
	No Payments		

Sworn to in open Court
this 20th day of February 1834.

W. H. French
D. Regr.

Madras
Errors

Current with Peter Cator Esqre the Registrar of the Supreme Court and Administrator &c^a

		M^rs	P^s
	No Receipts		
	Memorandum.		
	The following claims preferred Against the deceased Estate remaining unsatisfied for want of Assets Viz^t		
	Serjeant Stackenbrogh for the late Color Serjeant George Boyd on a Bill	92.	12. 0
	Messrs Griffiths & Co for d^o A Flood late of Bellary on D^o Pay^t 5.or	17.	9 "
	Total Amount of Claims mentioned in my Schedule N° 2 dated 22^d October 1833 is	Madras Rup^s 110	4 "

30th November 1833.

Excepted
Peter Cator
Reg^r & V Admor

Filed 7th March 1834
M. R.

Supreme Court
Madras
Ecclesiastical Side

In the Matter of the Goods and Chattels of Captain J. H. Edwards deceased.

Dr. — The Estate of the late Captain J. H. Edwards in Account Current with Captn. W. B. Bernard & J. M. Jollie Esqrs. Cr.

1832 March	27th	To paid Mr. H. Paulin his Taxed Bill of Costs to obtain Probate in favor of Captn. W. B. Bernard & J. M. Jollie Esqrs. Executors	304	5	"	1832 June	22d	By received from the Treasury for Interest due on the following Government Promissory notes Vizt. No. 1047 of 1825/26 dated 14 June 1825 for Sa. Rs. 3,000 for 9 Months to 14th March last at 5 Pr. Cent	1237	8	"
June	30th	" paid Messrs. Parry Dare & Co. being the balance due to them by the deceased as per their Account closed	179	7	6			" 1250 of do dated 8th June 1825 for Sa. Rs. 6,000 for 3 do to 8 do a do	75	"	"
Decr.	4th	" paid Messrs. Frank Cole & Co. the Amount of Colonel Brickhams claim in full against the deceased	250	"	"			" 11571 of do dated 30th Novr. 1827 for Sa. Rs. 3,000 for 3 do to 29th Feby. last at do	37	8	"

Carried Over

Brought over

1832 Decr.	7th	To Paid for a set of Mr. Secretary Lovells Bills No. 310 dated 14th June last on the Court of Directors in favor of J. M. Tollie & Captn. Bernard at 12 m/d for £53.15 at 2 p Sa. Rupee is Sa. Rs. 537 " 8 " @ 106 1/2 Ms. Rupees p% a	572	7	"
	18	" Paid Accountant General's fees for renewing a Government Promissory Note No. 8318 of 1825/26	1	1	3
1833 February	23d	" Paid do. do. for do. 2 do. Nos. 1047 & 1250 of do.	2	2	6
June	11	" Amount of a set of Messrs. Parry Dare & Co's Bills No. 2 of this date on Messrs. Crawford Colvin & Co. in favor of Messrs. McCabe and Strachan @ 3 m/s for £7.5. the Amount of their claim in full against the deceased @ 1s/83/4 d p Rupee	777	13	3
		Carried over			

1832 June	22d	No. 12778 of do dated 26th Feby. 1828 for Sa. Rs. 1000 for 3 do to 26th Feby last @ do — 12 " 8 "			
		Sa. Rs. 1362 " 8 "			
		@ 106 1/2 Ms. Rs. p 100 Sicca Rupees	1451	1	"
Novr.	30	By received from do 3 Months do due on the Undermentioned Govt. Proy. Notes Vizt. No. 11571 of 1825/26 dated 30 Novr. 1827 for Sa. Rs. 3000 to 30th August last @ 5 p cent. . . . 37 8 "			
		" 12778 of do dated 26th Feby. 1828 for Sa. Rs. 1000 to 26 August last do. . . . 12 8 "			
		Sa. Rs. . 50 " "			
		@ 106 1/2 Ms. p%	53	4	"
		" received from do 3 Months do on the undermentioned Govt. Proy. Notes Vizt.			
		Carried over			

Brought over . . .

1833 June	25th	To Paid Accountant General's fees for renewing 2 Government Promissory Notes No. 1157 & 12778 of 1825/26	2	2	6
August	23	" Paid Miss L. M. Edwards being the Amount of Legacy bequeathed to her by the decd. 10,500			
		" Paid the Trustees for the Children of Captn. J. H. Edwards being the Amount of Do. bequeathed by the deceased to his Children Harriet Anne Sophia Edwards John William Edwards & Alexr. Frederick Edwards ——— 36,749 15 7	47,249	15	7

Brought over

1832 Decr.		No. 1047 of 1825/26 dated 14th June 1825 for Sa. Rs. 33,000 to 14 June last @ 5 pr. Ct. . 412 8 . .			
		" 1250 of do. dated 8th June do for Sa. Rs. 6,000 to 8th do. at do ——— 75 . .			
		" 11571 of do. dated 30th Novr. 1827 for Sa. Rs. 3000 to 30th May last @ do . . . 37 8 .			
		" 12778 of do. dated 26 Feby. 1828 for Sa. Rs. 1,000 to 26 do @ — do ——— 12 8 .			
		Sa. Rupees 537 8 .			
		@ 106 1/2 Mrs. Rs. 7 %	572	7	.
	31	By received from do. being do. on the undermen. Govt. Promissory Notes Vizt. No. 8218 of 1825/26 dated 4 June 1827 for Sa. Rs. 2000 for 28 Months to 4 Inst. @ 5 pr. Cent ——— 150 . .			
		" 11571 of do. dated 30 Novr. 1827 for Sa. Rs. 3,000 for 3 do to 30 Novr. last @ do ——— 37 8 .			
		" 12778 of do. dated 26 Feby. 1828 for Sa. Rs. 1000 for 3 do to 26 do @ — do ——— 12 8 .			
		Sa. Rupees 200 . . @			
		106 1/2 Mrs. Rs. 7 % . . .	213	.	.

Carried over —

Brought over

Brought over

1833

May 21 By received from do being -do- due on the Undermentioned Govt. Promy. Note Vizt.

No. 1047 of 1825/26 dated 14th June 1825 for Sa. Rs. 33,000 for 9 Months to 14th March last @ 6 Pr. Cent ——— 1237 8 "

" 8318 of do. dated 4th June 1827 for Sa. Rs. 2000 for 3 Months to 4th do at do 25 - - "

" 1250 of do " 8th June 1825 for Sa. Rs. 6,000 for 9 Months to 8th do @ do 225 - - "

Sa. Rs. 1487 8 "

@ 106 1/2 Mo. Pr. % - - 1584 3 "

August 23 " - received for the Undermentioned Government Promissory Notes sold this day Vizt.

No. 1047 of 1825/26 dated 14th June 1825

for ——— 33,000 - - "

" 12500 of do dated 8th do

for ——— 6000 - - "

39000 - - "

Deduct discount on do @

2 1/4 P Cent 877 8 "

38122 8 "

Brought over

Carried over

Brought over

Interest on S.Rs. 33,000 from
14th March to this day @ 5 p.c. 728.156
do on S.Rs. 6,000 from 8th do
to do @ do _____ 1377.5 .. 186.6.11.

S.Rs. 38,9 88.1411

@ 106 1/2 M.Rs. 72 % — 41523 3 4

1833
August 23 By received for the Undermentioned Govt.
Promsy. Notes sold this day Viz.
No. 11571 of 1825/26 dated 30 Novr. 1827
for S.Rs. 3,000 .. ..
12778 of do dated 26 Feby 1828 1000 .. ..

4,000 .. ..

Premium on Do. @ 1 p.c. 40 .. ..

Interest on S.Rs. 3,000 from 30th
Novr. last to this day @ 5 p.c. 109.84
do on S.Rs. 4,000 from 26 do
to do @ ___ do _____ 373 .

146.11.4
S.Rs. 4186.11.4

@ 106 1/2 M.Rs. 72 % — — 4458.13.6

Carried over

			Brought Over						Brought Over				
1833 August	23d	To	Amount reserved for filing the Account in the Court	70	"	"	1833 August	23	By received for a Govt. Promis. Note No. 8318 of 1825/26 dated 4th June 1827 for 2000 " " Interest on do from 4 March last to this day @ 5 p Ct.	40	14	8	
		"	Commission on receiving Rupees 51798.15 " @ 5 p Cent	2589	15	1			Sa Rs	2046	14	8	
		"	Postage of Letters	6	8	"			@ 106 1/2 Ms Rs p %	2179	15	5	
										48162	"	3	
									Less Brockerage on do @ 1/10 p Cent	30	17		
										48131	14	8	
			Ms Rupees	52005	13	8			Ms Rupees	52005	13	8	

Madras 23d August 1833.

O Viveash
Proctor.

W B Bernard

J M Jollie

Sworn to at my Chambers this 7th day of March 1834
Before me
Ralph Palmer

Dr. The Estate of Thomas Bond Esqre deceased in account with the Supreme Court for

1834 January	6th	To Cash paid Messrs Griffiths Hs for the late firm of H Branson Hs of Masulipatam the further proportion of their claim of Md Rs 243-5-5 against the deceased's Estate as per their receipt - - - -		
			5	12 4
	"	To Do paid Robert Cole, Acting Secretary to the Medical Fund the further proportion of his claim of Md Rs 17.4 against Dr as per his Dr - - - - - - - - - -		5 5
	"	To Do paid Messrs Binny & Cs for Siccams Narsiah the further proportion of his claim of Md Rs 60.4 against ds as per their do - - - - - - - -		16 9
	"	To Do paid do do for Messrs Jangeyee & Cs the further proportion of their claim of Md Rs 215.7 against ds as per their do - - - - - -		17 8
	"	To Do paid Mr John Brash upon trust to pay the same to Peter Cator Esqre Administrator of the late Colonel John Lindsay, the further proportion of his claim of Md Rs 319-5-11 against ds as per his dr - - - - - -		7 0 2
	"	To Do paid Messrs Arbuthnot and Co Tollie Esquires, Trustees of the late firm of Thomas Taylor & Cole the further proportion of the principal and Interest of their claim of Md Rs 290-7-5 against ds as per their ds		10 5 10
	"	To Do paid Messrs Parry Dare & Cs for Colonel Farran, Commanding the Nagpoor Subsidiary Force for Messrs Jangeyee & Cs the proportion of two several dividends of his claim against ds as per their do as follows - Proportion on Nags Rs 4 or Md Rs 3.11.10 due 1st September 1832 being 1st Dividend 1.5.7 — do on Rs 2-6-3 due this day being 2d do - -		1 - 6 6

Further Account Current with Peter Cator Esq: the Registrar } 6r
the time being and Administrator

			Mr Rs. A P
1832 December	13th	By cash being the Amount retained in my Account Current closed on the 15 September last, on Account of Colonel C Farran commanding the Nagpoor Subsidiary Force as being the proportion of his claim Amounting to Mr Rs. 130.13.- part of which said claim has since been discovered to be the same claim of Sangerjee Hos as was preferred by Sangerjee Hos themselves and whose proportion (Amounting to Rs 34.7.9.) had been paid to Messrs Binny Hos as per my said Account Current - - -	(40 - 5 - 10 -
		Carried forward	40 5 10

234

The Estate of Thomas Bond Esqr deceased in the Supreme Court for

				Mds Rs	As	P
		Brought forward	Mds Rs 34. 5. 2			
1834 January	10th	To Cash paid Messrs Parry Dare & Co for Colonel Farran, Commanding the Madras Subsidiary Force, for Pensions Maistry Sailor, the proportion of Two Several Dividends of his claim against the deceaseds Estate as per their receipt as follows- Proportion on Mds Rs 40. 4 or Dr Rs 37. 9 10. due 10th September 1833 being 1st Dividend 13. 9. 5. Dr on Rs 24. 6 due this day being 2d D: 9 — 1	14 - 2 7			
		To D: retained to be paid to Mandendoly Cottee Lingum the further proportion of his claim of Mds Rs 3 7 9 against Dr on a D:	14 1	49	5	10
			Madras Rupees	5	10	
		Sworn to in open Court this 21st day of March 1834 M. T. French D. Regr		Madras Errors		

Further Account Current with Peter Cator Esqr the Registrar &c.
the time being and Administrator

	M.A.P.		
Brought forward	49	6	10
Madras Rupees	49	6	10

15th January 1834

Accepted

Peter Cator

Regr & Admr

The Estate of Captain W. Ward, deceased, in

Dr. of the Supreme Court for

			M.R. A.P.
	No Payments		
	No Payment		

Madras 30th

A true Account from the
now lying for Rect

Sworn to in open Court
this 21st day of March 1834

M Branch
Dy Regr

Account Current with Patrick Cleghorn Esqr late the Registrar } C^r
the time being and Administrator

		Mv. D^r	A. C^r
	No Receipts		

November 1820

the Books of Account
in my Office

Peter Cator
Reg^r Admon

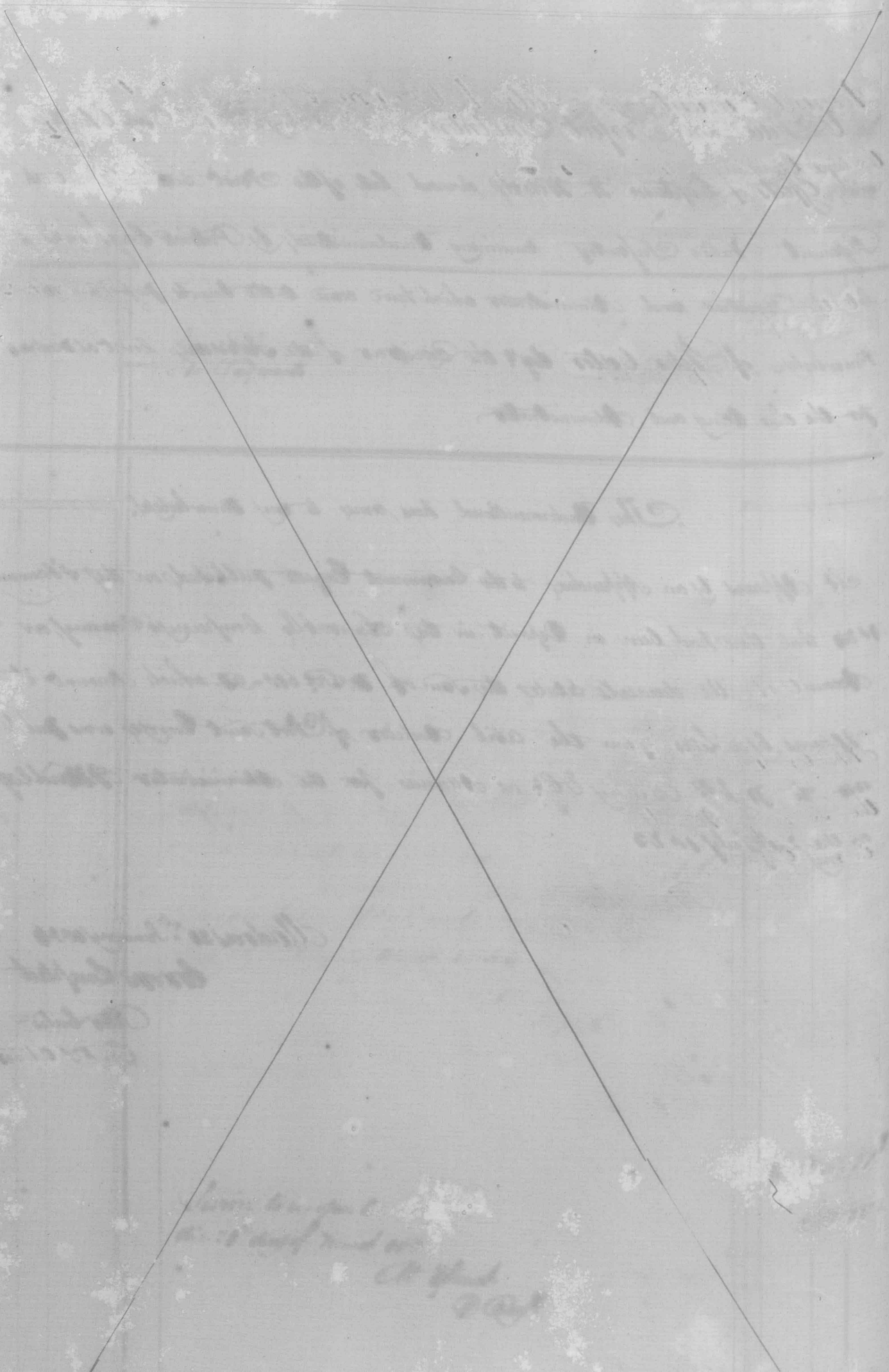

A True and Perfect Inventory of all and Singular the Goods & Chattels and Effects of Captain W Ward deceased, late of the First Battalion Fourteenth Regiment Native Infantry, Remaining Unadministered by Patrick Cleghorn Esqr late the Registrar and Administrator which have come to the hands, Possession or Knowledge of Peter Cator Esqr the Registrar of the Supreme Court at Madras for the time being and Administrator

---

The Undermentioned has come to my Knowledge.

It Appears by an Appendix to the Government Gazette published on the 8th January 1824 that there had been in Deposit in the Honorable Companys Treasury, on Account of the deceased's Estate, the Sum of Rs. 610-97. which Amount it Appears by a Letter from the Civil Auditor of Fort Saint George was paid over to Messrs Binny & Co. as Attornies for the Administrator J Wardley Esqr on the 24th July 1823

Madras 31st January 1824

Errors Excepted.

Peter Cator

Registrar & Admnor

On } The Estate of Captain Wm Wards deceased in Account
for the time being

		M.	A.
	To Payments		

Sworn to in open Court
this 21st day of March 1834

A French
D Reg^r

Madras 31st
March

Currents with Peter Cator Esqre the Registrar of the Supreme Court } &c.
and Administrator

No Receipts

m. D. A. D.
" " "

Memorandum.

The following claims preferred against the deceased Estate of remaining unsatisfied for want of Assets Viz.

	m.	D.	A.	D.
Messrs A McDonald on a Bill Rs 105.12.5 or		368	7	0
Do W Bruce . . . on . . Do		14	-	10
Mr S.R. Daily Agent to the Madras Farmers Do		1	0	-
Messrs R Gordon & John Law Attorneys to Mr S Gordon on Do Rs 58.8.60 or		105	3	0
Mr R Daily attorney to Mr Thomas Morris on Do 532		2	11	
Messrs Griffiths & Co for the late firm of Messrs Griffiths book V Co on a Statement Rs 56 14.7 or		105	0	0
Do for the later firm of Do closed 31st May 1820 on a Do Pagoda 100-42 fs or		479	4	3
Total Amount of claims mentioned in my Schedule No 2 dated 22 October 1833 is - - - - - Madras Do		1777	4	2

January 1834

Excepted
Peter Cator
Regr Admor

Dr. { The Estate of James Stewarte deceased late Serjeante
late the Registrar of the Supreme Court

		Mad. Cy. P.
	No Payments	
		Madras 30th
		A true Account
		now lying of Record

Sworn to in open Court
this 21st day of March 1834

M Yfrench

of the 1st Battalion Artillery in Account Current with Patrick Cleghorn Esq[r]

for the time being and Administrator

	£	s	d
To Receipts			

November 1826

from the Books of Account

in my Office

Peter Bator

Regr Waldmo

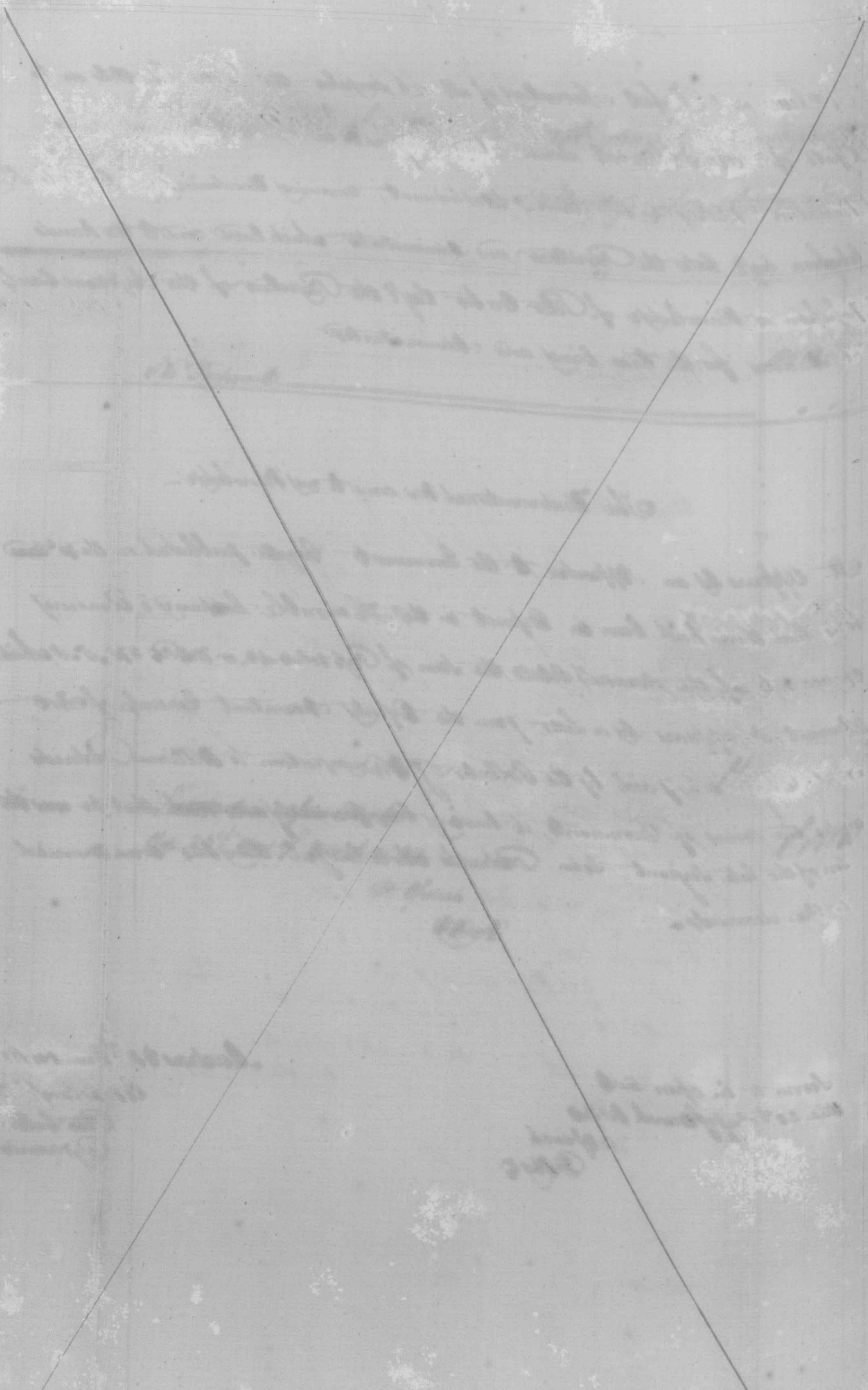

A True and Perfect Inventory of all and singular the Goods, Chattels and Effects of James Stewart deceased, late a Serjeant in the Sixth Company Fifth Battalion Artillery on the Madras establishment, remaining Unadministered by Patrick Cleghorn Esqr late the Registrar and Administrator which have come to the hands possession or Knowledge of Peter Cator Esqr the Registrar of the Supreme Court at Madras, for the time being and Administrator

The Undermentioned has come to my Knowledge—

It Appears by an Appendix to the Government Gazette published on the 30th June 1824. that there had been in Deposit in the Honorable Company's Treasury on account of the deceased's Estate the Sum of Pg^s 108-4-42 or M^s R^s 370-5-0 which Amount it appears by a Letter from the Deputy Accountant General of Fort Saint George was paid by the Collector of Vizagapatam to William Richards under the Orders of Government, it having been previously ascertained that he was the Son of the late Serjeant John Richards whose lawful daughter was married to the deceased—

Sworn to in open Court
this 21st day of March 1834
M Blanch
D Reg^r

Madras 31st December 1833
Errors Excepted
Peter Cator
Reg^r Admon

246

Dr. The Estate of James Stewart deceased, late a Serjeant of
Registrar of the Supreme Court

No.	Payments	Rs.	A.	P.

Sworn to in open Court
this 21st day of March 1824

H Hunch
Regr

Madras 21st March 1824

the 1st. Battalion Artillery in Account Current with Peter Cator Esqr. the } &c.
for the time being and Administrators.

		M	S	P
	No Receipts	"	"	"

December 1833.

Excepted

Peter Cator
Regt Adjutor

Dr. The Estate of Ensign Thomas Wilkinson deceased, in Account
Court for the time being

		Mc.	Rs.	A	D
	No Payments				

Madras 30th

Sworn to in Open Court
this 27th day of March 1834
A. F. French
D. Reg.r

A true Account from
now lying of

Current with Patrick Cleghorn Esq.r late the Registrar of the Supreme
and Admiralty Court

		M.r R.s	S.	P.s
No Receipts		6	"	"

November 1826.

the Books of Account.

Record in my Office.

Peter Cator

Reg.r & Admin.r

A True and Perfect Inventory of all and singular the Goods Chattels and Effects of Ensign Thomas Wilkinson deceased, late of the second Battalion Nineteenth Regiment Native Infantry, remaining Unadministered by Patrick Cleghorn Esqr. late the Registrar and Administrator which have come to the hands, possession or Knowledge of Peter Cator Esqr. the Registrar of the Supreme Court at Madras, for the time being and Administrator.

The Undermentioned has come to my Knowledge.

It Appears by an Appendix to the Government Gazette published on the 9th [illegible] 1824 that there had been in Deposite in the Honorable Company's Treasury on Account of the deceased's Estate, the Sum of Rs. 399. 8. 10. which Amount it appears by a Letter from the Civil Auditor of Fort Saint George, was paid over to Messrs. Binny & Co. as Attornies for the Administrator J. D. Cleaymire Esqr. on the 3d. July 1823

Madras 31st January 1834

Errors Excepted

Peter Cator

Regr. & Admr.

The Estate of Ensign Thomas Wilkinson deceased in

Supreme Court

		MB AP
No Payments		
		Madras 31st
Sworn to in Open Court		Grats
this 21st day of March 1834		
M Yfrench		
D Regr.		

Account Current with Peter Cator Esqr the Registrar of the
for the time being and Administrator

		M R	A P
	No Receipts		
January 1834			
	Excepted		
	Peter Cator		
	Reg Y Admrs		

Dr

Henry

			Mc. Rs.	A.	P.
1821					
May	31st	To Cash received from Henry Fraser Contained in Bag	88.	8.	"
1823 January	16	" Dr. from the Sale of a House in Chapauk Cherry from the Butler	210.	"	"
1829. Decr.	10th	" Dr. back an advance as 7pc. Centage	17	8	"
"		Interest drawn on the Promissory Note No. 62 of 706 dated the 30th June 1817 for Sicca Rupees 3,100 at 6 pc. Cent. from 31st December 1820 to 31 Decr. 1831 Sa. Rs. 186. at 335 17/100 pc 350 Madras Rupees	194	3.	9.
"		Amount of Interest drawn on a Treasury acknowledgement No. 27 dated 19th March 1822 for Sa. Rs. 3,100 granted in lieu of the above Promissory Note when it was advertised for transfer to the remittable debt of 30th June 1822 from 31st Decr. 1821. to 30th June 1822 Sa. Rupees 93. at Dr.	97	1.	9.
"		Amount of Interest drawn on the Promissory Note of the Supreme Government dated 30th June 1822 No. 3330. of 1822/23 for Sa. Rupees 3,100 granted in lieu of the Treasury acknowledgement above mentioned & of the Promissory Note No. 62 of 706 dated 30th June 1817. for Sa. Rs. 3,100 from 30 June 1822 to 31 December 1831 at 6 pc. Cent is Sicca Rupees 1767 at 106 pc Madras Rs. pc. 7 Sicca	1881.	13	8.
"		Interest on Rupees 88. 8. " from 31st May 1821. to 15th July 1833 being 12 years & 45 days at 5 per Cent. p Annum	53	10	1.
"		Dr. on Rs. 210 from 16th January 1823 to Dr. being 10 Years & 180 days at 5 pc. Cent. pr. Annum	110	2	10.
			163.	12	11.
		Carried forward	2652	15.	11.

Fraser

6ᵉ

			M. Rs.	as.	p.
1821.		By Cash received paid to Rodrigues for the Maintenance clothing &ca for the Children of Fraser on the following dates.			
July	7th	" ____ Do. and ____ Do.	16	2	10.
"	4th	" ____ Do. and ____ Do.	16	2	10
Septr.	10th	" ____ Do. and ____ Do.	16	2	10
"	30th	" ____ Do. and ____ Do.	16	2	10
November	8th	" ____ Do. and ____ Do.	16	2	10
December	6th	" ____ Do. and ____ Do.	16	2	10
1822 January	5th	" ____ Do. and ____ Do.	16	2	10
February	8th	" ____ Do. and ____ Do.	16	2	10
March	6th	" ____ Do. and ____ Do.	16	2	10
April	8th	" ____ Do. and ____ Do.	10	"	"
May	30th	" ____ Do. and ____ Do.	10	"	"
"	"	" ____ Do. and ____ Do.	14	8	"
June	11th	" ____ Do. and ____ Do.	10	"	"
July	15th	" ____ Do. and ____ Do.	10	"	"
Augt.	9	" ____ Do. and ____ Do.	16	"	"
Septr.	8th	" ____ Do. and ____ Do.	38	"	"
October	10th	" ____ Do. and ____ Do.	12	"	"
November	25	" ____ Do. and ____ Do.	12	"	"
Decr.	10th	" ____ Do. and ____ Do.	13	"	"
1823 January	8th	" ____ Do. and ____ Do.	13	"	"
February	13th	" ____ Do. and ____ Do.	13	"	"
"	25th	" ____ Do. and ____ Do.	13	"	"
March	10th	" ____ Do. and ____ Do.	13	"	"
April	30th	" ____ Do. and ____ Do.	16	8	"
May	13th	" ____ Do. and ____ Do.	16	4	1.
June	10th	" ____ Do. and ____ Do.	13	"	"
July	9th	" ____ Do. and ____ Do.	13	"	"
Augt.	9	" ____ Do. and ____ Do.	13	"	"
Septr.	8	" ____ Do. and ____ Do.	45	"	"
Octr.	8th	" ____ Do. and ____ Do.	13	"	"
November	10	" ____ Do. and ____ Do.	13	"	"
Decr.	30	" ____ Do. and ____ Do.	13	"	"
		Carried forward	523	13.	7

	M	R	A.	P.
To amount Brought forward	3	2	15	11

					Mrs Rs	d	P
			By Amount Brought forward		624	13	7
			Amount paid to Rodrigues for the maintenance clothing &c for the children of Fraser on the following Dates -				
1824 January	6th	"	Do and Do		13	"	"
February	7th	"	Do and Do		13	"	"
March	9th	"	Do and Do		11	"	"
April	30th	"	Do and Do		25	4	2
June	9th	"	Do and Do		11	4	
September	13th	"	Do and Do		37	0	
October	17th	"	Do and Do		11	"	"
November	24th	"	Do and Do		47	"	"
December	16th	"	Do and Do		12	"	"
1825 January	10th	"	Do and Do		13		
February	10th	"	Do and Do		12		
March	9th	"	Do and Do		12		
April	12th	"	Do and Do		16		
May	10th	"	Do and Do		12		
June	6th	"	Do and Do		12		
July	15th	"	Do and Do		12		
August	16th	"	Do and Do		12		
September	15th	"	Do and Do		12		
October	18th	"	Do and Do		12		
November	10th	"	Do and Do		10		
December	9th	"	Do and Do		12		
1825 January	10th	"	Do and Do		19		
February	11th	"	Do and Do		10		
March	12th	"	Do and Do		12		
April	10th	"	Do and Do		12		
May	8th	"	Do and Do		12		
June	9th	"	Do and Do		16		
July	10th	"	Do and Do		15		
	14th	"	Do and Do		14		
August	9th	"	Do and Do		15	"	"
September	1st	"	Do and Do		14	"	"
October	10th	"	Do and Do		12	"	"
			Carried forward		1037	0	0

	M. D.	A. D.
To Amount Brought forward	2008	10 11

				Mrs.	s.	d.
		By Amount Brought forward		1037.	9.	0.
		" Amount paid to Rodrigues for the Maintenance Clothing &c.a for the children of Fraser on the following Dates -				
1826 November	6th	" Do. and Do.		43	"	"
December	11th	" Do. and Do.		12	"	"
1827 January	7th	" Do. and Do.		12	"	"
February	6th	" Do. and Do.		12	"	"
March	10th	" Do. and Do.		12	"	"
"	12th	" Do. and Do.		14	"	"
April	6	" Do. and Do.		12	6	"
	15th	" Do. and Do.		14	"	"
May	7th	" Do. and Do.		12	"	"
		" Do. and Do.				
June	6	" Do. and Do.		19	8	"
July	7th	" Do. and Do.		17	"	"
August	10th	" Do. and Do.		42	"	"
September	8th	" Do. and Do.		14	"	"
October	9	" Do. and Do.		14	"	"
		" Do. and Do.				
November	15th	" Do. and Do.		14	"	"
December	20th	" Do. and Do.		14	"	"
1828 January	10th	" Do. and Do.		35	"	"
		" Do. and Do.				
"		" Do. and Do.		14	"	"
February	15th	" Do. and Do.		14	"	"
March	7th	" Do. and Do.		14	"	"
April	7th	" Do. and Do.		14	"	"
May	12	" Do. and Do.		14	"	"
June	9	" Do. and Do.		19	8	"
July	9th	" Do. and Do.		14	"	"
August	11th	" Do. and Do.		42		
September	8th	" Do. and Do.		14		
October	13th	" Do. and Do.		14		
November	14th	" Do. and Do.		14		
December	20th	" Do. and Do.		14		
1829						
January	10	" Do. and Do.		14		
February	9	" Do. and Do.		14		
March	8th	" Do. and Do.		14		
April	7th	" Do. and Do.		14		
			Carried forward	1506	9	9

		P	A	P
To Amount Brought forward		2552	15	11
Madras Rupees		2652	15	11

Madras

				Mad Rs	A	P
		By Amount Brought forward		1505	9	9
		" Amount paid to Rodrigues for the maintenance Clothing &c. for the Childrens of Fraser on the following Dates—				
1829 May	6th	" " Do.	Do.	10	"	"
June	15th	" " Do.	Do.	14	"	"
August	10th	" " Do. to House Repairs of Fraser		50	"	"
Decr.	10th	" " Amount Paid to Do. for the maintenance of Do.		17	8	"
"	"	" " Do. from May to October 1829 being 6 months		84	"	"
"	"	" " Do. Clothing for the Year 1829		28	"	"
"	"	" Do. on Account of Assessment Bills		5	8	
1830						
January	10	" Do. for the maintenance of do		14	"	"
Feby.	11	" Do. for Do.		14		
March	13	" Do. for Do.		14		
April	10th	" Do. for Do.		14		
August	6	" Do. from March to May 1830		42	"	
Novr.	8	" Do. from June to September "		56	"	"
"	"	" Do. Annual Clothing for the Year 1830		40	"	"
"	"	" Do. on Account of Assessment Bills		5	8	"
"	"	" Do. for Medicine maintenance Medicines, shoes & pocket money		10		
"	"	" Do. for the maintenance		14	"	"
December	9	" Do. for Do.		12	"	"
1831 January	7th	" Do. for Do. for December 1830		14		
February	5th	" Do. for Do. for January 1831		14		
March	8th	" Do. from February to July 1831		84		
Septr.	8th	" Do. Assessment & Quit Rent Bills		5	8	
"	"	" Do. Quit Rents Bills		4	"	"
"	"	" Do. Annual Clothing for the Year 1831		25	"	"
"	"	" Do. for the maintenance from August to Septr. 1831		28	"	"
October	10	" Do. for October 1831		12		
November	11	"				
				2241	0	0
		By Balance due		411	6	2
			Madras Rupees	2652	13	11

Errors Excepted
15th July 1833
J G Turnbull

No 2.

Account Sales of Houses and Grounds sold at Auction by Jno. Wheeler by Order of P. Cator Esq.r Administrator on Account of the Estate of the late

Mr. Henry Fraser.

1833 October	1st	A House and Ground situated on Royapettah adjoining Mr. Griffiths containing 3 Grounds as Per Certificate 1020.	Mr. Swain	130	"	"	130	"
October	2d	A House and Ground situated in Wallajah Cherry Andeapen Street containing 1997/10 Square feet as Per Company's Certificate. 1019.	Mr. Swain	70	"	"	200	"
			Less Commission	6	"		10	"
			Advertisements				184	
			add Benefit to the Estate as per				6	
			Per				190	"
October 21st 1833			Rupees				665	"

Jno Wheeler

No. 3

A List of the Articles taken Charge of by J. Rodrigues along with the 2d Daughters of H. Fraser.

Articles	Remarks
7 Large Trunks	Kept in the House at the Buffalore Square
1 Do. Wooden Stand	Do. Do. Do. Do.
11 Palmirah	Do. Do. Do. Do.
7 Small Globe	cracked at the last Storm and subsequently broke
1 Small Trunk	
2 Silver Spoons	In Use with Janey Fraser
7 Small Table with a Drawer	
1 Do. dealwood Shelf and	
1 Leather Trunk	decayed some years back
1 Old Palankeen	Do. Do. Do. and the 2 Wheels was
1 Do. Bandy	taken by an Iron Smith with Rupees from
1 Old Cot	me as an advance to make a new one but
1 Do. Table	deceived and only recovered a frame which on sending
	to Auction did not realize more than Rupees 10
	and Annas 8
1 Old Box	For want of place at my Fatherinlaws when I
1 Old Basin Stand	placed the 2 Girls in his care on my proceeding on
3 Old Chairs without Rattan	duty to Bangalore in 1830 was sent to Auction
	and sold for Rupees
	Decayed
	Do.
	Broken and Destroyed.

18th April 1833

J. Rodrigues

A True and Perfect Inventory of all and Singular the Goods Chattels and Effects of Mr. Henry Fraser deceased. formerly of the West Indies and late of Madras Inhabitant which Since his death have come to the hands, Possession or Knowledge of Peter Cator Esqr. the Registrar of the Supreme Court at Madras, for the time being and Administrator:

Amount of Cash received from J G Turnbull Esqr being the balance in favor of the deceased's Estate Particulars as Per his Accompanying Amount dated 15th July 1833. and Marked No 1 and Credited on the 18th July 1833 in my Account Current Annexed	Madras Rupees	1	8
Amount received from Do In a Government Promissory Note of the remittable Loan on Account of Do and Credited on the 18th Do in my Do for Sa Rs 2,700 pr		411	6 2
N.B. - This Government Promissory Note has subsequently been Subdivided into Two Notes One for Sa Rs 1,000 - " - " and the other for Sa Rs 1700 -		3237	2. 2.
Amount of Cash received from the Company's Treasury being 18 Months Interest due on the deceased's Government Promissory Note of the remittable Loan for Sa Rs 3100 " - " and Credited on the 30th August 1833 - in my Do - for Sa Rs 279 pr		297	2 2
Amount of Do received from Mr John Wheler being the Nett proceeds of the Sale of Two Houses Particulars as Per his Account Annexed Marked No 2. and Credited on the 30th October 1833. in my Account Current Annexed Page 1900. pr		666	1 -
Total Amount come to my hands and Possession is - Madras Rupees		4670	10 5

Memorandum

It Appears that the deceased was at the time of his Death possessed of the Houses and Lands Viz^{t}.

	Remarks
One House and Land at Chepauk Cherry	This House was sold as per Account Sale said Exhibit annexed No 2.
One other D^{o} at D^{o}	This House was sold by Mr. Turnbull's Order & the proceeds are brought to the Credit of that Gentleman's Account Current said Exhibit Annexed No 3
One other D^{o} at Azeem Baugh near Roy apettah	This House was sold as per Account Sale said Exhibit No 2
One Other D^{o} on the Nabobs ground near Azeem Baugh	This House I believe was made over to the Legatee Nahoo coety

The deceased Appears to have been possessed of Sundry other Articles According to Exhibit Annexed Marked No 3 being a List with Remarks by Thomas Rodrigues who had possession of the same and the care of the two children of the Deceased.— Thomas Swain speaks of Sundry other articles of Furniture but he is Unable to Specify it and the Administrator has not been able to discover any except what is above mentioned.

Sworn to in Open Court
this 28th day of March 1834
M Franch
D Reg^{r}

Madras 19th February 1834
Errors Excepted
Peter Cator
Reg^{r} & Admin^{r}

Dr. { The Estate of Mr Henry Fraser deceased, in Account
- for the time being

			Mad.Rs	A.	P.
1832- July	18th	To Cash ~~for~~ Commission on the Principal of a Government Promissory Note for Mr Rs 3,700 or Mr Rs 2,237.2.2. at 5 per Cent			
	"	To Dr for Dr. on Rs 411.0.2. at 2½	101	13	9
	22	To Dr paid Mr William Hunter the proportion for advertising for the Debts and Credits of the deceased's Estate in the Madras Couries	20	9	1
	"	To Dr paid Mr G.G. Jeremiah the proportion for Dr of Dr in the Madras Gazette	1	13	11
August	6th	To Dr paid Mr J. Rodrigues being in full for the maintenance of Jane Fraser the deceased's Daughter up to the 31st July last as per his receipt	1	18	11
	30th	To Dr for Commission on Mr Rs 297.22. at 5 per Cent	92	4	9
	31st	To Dr paid the Collector his fee for a New Certificate № 1020 in lieu of the one lost № 4718 for the deceased's House situated in the Village of Woorsmoor	14	13	9
	"	To Dr paid Dr being Quit Rent for Dr from 12th July 1832 to 11th July 1833. as per Bill	4	8	.
	"	To Dr paid Dr his fee for a New Certificate № 1019 in lieu of the one lost № 3113 for the deceased's House situated in the Village of Cheparuk	2	.	.
	"	To Dr paid Dr being Quit Rent for Dr from 12th July 1831 to 11th July 1832. as per two Bills	4	8	.
			2		
			1		

Carried forward

Current with Peter Cator Esqr. the Registrar of the Supreme Court &c.
and Administrator.

				Mr.	A. P.
1833. July	18th	By Cash received from I. G. Turnbull Esqr. being the balance in favor of the deceased's Estate as per his Account Current dated 15th Instant		411	6 2
		By Amount received from Dr. on Account of the deceased's Estate. A Government Promissory Note of the 6 per Cent remittable Loan No. 3330 of 1822/23 dated 30th June 1822. bearing interest from 31st December 1832 for Rs. 3100 @		3,237	2 2.
August	30th	By Dr. received from the Honorable Company's Treasury being the 18 Months Interest Accrued due on the Government Promissory Note of the 6 per Cent remittable Loan for Rs. 3,100 from 31st December 1831 to 30th June 1833 @ Rs. 279 @		297	2 2
		Carried Forward		3965	10 6

Dr. The Estate of Mr. Henry Fraser deceased in Supreme Court for the time

				Rs.	a.	p.
1833			Brought forward	300	5	2
September	21st	To Amount of the Government Promissory note of the 6 per Cent remittable Loan particulars per Contra Side under date 13th July last for Sa. Rs. 3,100 Sent to the Accountant General tobe subdivided into Two Government Promissory Notes for 1st Rs. 1,600 & 2d Rs. 1500		3237	2	2
	23d	To Cash paid Mr. J. Juraim being an Advance on Account of one half Share of the clear residue of the deceased's Estate as per receipt dated 21st instant		153	10	11
October	11th	To Do. paid the fee of the Accountant General for subdividing a Government Promissory Note for Sa. Rs. 3100 into 2 Government Promissory Notes for Sa. Rs. 1600 and Sa. Rs. 1500		2	2	0
	16th	To amount paid over to Mr. Thomas Juraim and Louisa Juraim his Wife a Government Promissory Note of the 6 per Cent remittable Loan No. 1070 of 3330 of 1822/23 dated 30th June 1822 bearing interest from 30th June 1833 for Sa. Rs. 1500 being in further part payment of the one half Share of the clear residue of the deceased's Estate to which the said Louisa Juraim is entitled under the deceased's Will, as One of the Daughters of the said deceased as per their joint receipt		666	5	8
	1	To Do. deposited in Company's Treasury on account of the deceased's Estate in trust for Jane Fraser as per Acting Sub Treasurer's receipt of this date Viz.				
		A Government Promissory Note of the 6 per Cent remittable Loan No. 1070 of 3330 of 1822/23 for the Principal sum of Sa. Rs. 1500		1070	12	5

Account Current with Peter Cator Esqre the Registrar of the Orphans and Administrator

			Mc. Rs.	A.	P.
		Brought forward ———	30 45	10	6
1833 October	11th	By Amount received from the Accountant General of Fort Saint George being the Subdivision of the Government Promissory Note of the 6 per cent remittable Loan particulars per contra Side under date 25th September 1833 for Sa. Rs. 3100 as follows.			
		No 1000 of 3330 of 1822/23 dated 30th June 1822 bearing interest from 30th June 1833 for ——— 1/2 Rs. 1000 - - -			
		" 1071 of 3330 of Ditto dated 30th Ditto bearing interest from 30th Ditto for ——— 1/2 Rs. 1650 - - -			
		Ditto Rs. 3100 - - -	3237	2	2
		Carried forward	7182	12	8

Dr. The Estate of Mr. Henry Fraser deceased in Account Court for the time being

				Mas	Rs	P.
			Brought forward	6,930	6	11
1833 October	30th	To Cash for Commission on Rs. 665 - - - at 5 per Cent		33	6	0
November	23rd	To Dr. paid the Master his fee for Attending and Examining the Schedule No 27 to 22d October last with the Accounts and Vouchers of the deceased's Estate		3	8	
1834 January	8th	To Dr. paid Mr. Thomas Surain and Louisa Surain his Wife being One half of the difference between the Amount of the Two Government Promissory Notes of the remittable Loan for Sa Rs 1,500 and Sa Rs 1,000 the former of which was handed over to the Said Thomas Surain and his Said Wife and the latter was deposited in the Company's Treasury on Account of Miss Jane Fraser on the 10th October last the payment of the Said difference is in Order to put the Said Thomas Surain and his Wife on an equal Footing with the said Jane Fraser, is Sa Rs 50 or Mas Rs 52 3 5 Premium on Dr. at Sa Rs 33 3/4 per Cent being the Market rate on the 19th October last is Sa Rs 16-14 - or 17-9-11 Interest on Sa Rs 50 from 30th June to 31st December last being 6 Months at 6 per Cent per Annum is Sa Rs 2-8 - - or 1-9-7		71	6	11
"		To Cash retained for Fees of the Registrar to Swear the Inventory of the deceased's Estate and this Account Current		4	4	4

Current with Peter Cator Esqr the Registrar of the Supreme Court &c
and Administrator

				Mc Rs	A	P
			Brought forward	7182	12	8
1833						
October	30	By	Cash received from Mr John Wheeler being the Net proceeds of Sale of Two Horses as per his Account Sale dated 2d October 1833 Pags . . . . . 184 — " — "			
			Add 3 per Cent on the proceeds of Sale Vizt Pags 200 — relinquished by Mr John Wheeler for the benefit of the deceased Estate . . . . . 6 — " — "			
			Pags 190 " " or	605	"	"

D.r to { The Estate of Mr. Henry Fraser deceased, in Registrar of the Supreme Court for

			Mg Rs	A	P
		Brought forward ____	7,040	9	10
1834 January	8th	To cash retained for Masters fees for Examining and passing this Account Current on a Bill Rs 65-8-0	65	20	0
"		To Dr retained for the Registrar's fees for filing the Masters Certificate and this Account Current also the Inventory Annexed with Three Exhibits including the Registry for Europe na Rs 122 " " Amount remitted 122 " "			
"		To Balance in favor of the Deceased's Estate is Mg Rs 7,114-3-10 and the same is disposed of as follows Vizt	7,114	3	10
"		To Amount of Mr Thomas Imrans one half share of the residue of the deceased's Estate in right of his Wife is 2134 7 " Deduct paid on the above account as follows			
		On the 23rd September 1833 - 153-10-11			
		On the 19th October 1833 - 1566-5-8			
		On the 3rd January Instant 53-3-5 1724 "			
		Paid to the said Thomas Imrans and Louisa Imrans his Wife as per their receipt ____	362 3 "		
		To Amount of Miss Jane Frasers one half Share of the residue of the deceased's Estate is ____ 2134 7 1 Deduct Amount paid on the above Account as follows			
		On 6th August 1833. Paid Mr F. Rodrigues for Maintenance 92-4-9			
		On 19th October 1833 deposited in Company's Treasury ____ 1670-12-6 1763 1 3			
		Amount laid out in Trust for the said Jane Fraser now an Infant under the age of 21 Years is	371-5-10		
			733	8	10

Account current with Peter Cator Esqre the } C^o
the time being and Administrator

	£	s	d
Brought forward	7,847	12	8.

Carried forward — 7.847 12 8.

Dr to { The Estate of Mr. Henry Fraser deceased
Registrar of the Supreme Court

		Mad Rs	a	p
	Brought forward	7,847	12	8
1834				
January 18th	Paid Mr. John Bros for a Government Promissory Note of the 5 per cent Loan of 18th August 1825 No. 6218 of 1825/26 dated 28th August 1826 bearing interest from 28th August 1833 for ——— S.Rs 300			
	Premium on do at 1/2 per cent ———	1	8	
	Interest on S.Rs 300 from 28th August 1833 to 18th January instant being 5 Months and 21 days at 5 per cent per annum	5	13	6
	S.Rs - 307	5	6	
	In cash ——— Mad Rs - 327	5	2	
		44	8	
February 19th	Amount deposited in the Honorable Company's Treasury to the credit of this Estate In trust for the said Jane Fraser as per Sub Treasurer's receipt of this date, as follows	371	5	10
	In a Government Promissory Note of the 5 per cent Loan of 18th August 1825 No. 6218 of 1825/26 for S.Rs 300 or ———	319	8	"
	In Cash ———	44	"	8
	Mad Rs 363	8	8	
	Madras Rupees 7,847	12	8	

Sworn to in open Court
this 25th day of March 1834
M Spench
D Regr

Madras 19th
Errors
Peter
Regr

in Account Current with Peter Cator Esqre the for the time being and administrator. } Cr^r

	Madras	Rupees	Fanams
Brought forward	7	847	12 8

Madras Rupees 7 847 12 8

February 1834
Accepted
Cator
Admor

Exhibit No 1

Exhibit No 1

Account Sale of the Effects of the late Lieutenant Salter sold at Auction by F. Nelson on the 20th July 1831.

		R	A	P			R	A	P
4	Bullock Trunks	6	"	"		Brought forward	175	"	"
1	Pair Bullock Trunk Drawers	45	"	"	11	Pair white Cotton Stockings	7	12	"
1	Canteen	13	"	"	2	Pair D° knotted D°	2	"	"
1	Double Barrelled Gun and Case	35	"	"	18	Pair white Cotton Socks	"	1	"
1	Cowry Basket	"	5	"	10	Pillow Cases	3	4	"
1	Camp Cot & bedding	6	"	"	3	Silk Stocks	1	14	"
2	Camp Chairs	6	8	"	18	False Collars	1	1	"
1	Camp Table	5	4	"	12	Cotton Night Caps	3	10	"
28	Pair white Trowsers	12	14	"	1	Woollen D°	"	2	"
25	white Shirts	7	8	"	7	Sheets	5	"	"
22	White Waistcoats	5	8	"	3	Pair Leather Gloves	1	2	"
3	White Jackets	1	"	"	3½	Pair Cotton D°	"	14	"
2	White Kuseemeer Waistcoats	3	8	"	3	Pair Braces	1	"	"
5	Coloured Waistcoats	4	4	"	1	Silk Sash	"	9	"
5	Coloured Drawers	1	12	"	1	Girdle	"	12	"
1	Coloured Shirt	6	9	"	1	Set Trimmings	2	4	"
25	Towells	"	14	"	1	Green Hunting Jacket	1	12	"
4	Napkins	"	7	"	1	Shooting Jacket	4	"	"
6	Pocket Handkerchiefs	1	5	"	1	Pair Shooting Gaiters	2	4	"
5	White Neck D°	3	2	"	1	Pair Corduroy Breeches	1	8	"
5	Pair white Silk Stockings	1	8	"	1	Blue Surtout Coat	6	"	"
1	Pair Black D°	1	8	"	1	New Coatee	10	"	"
3	Pair white half Sick D°	"	12	"	1	Old D°	4	12	"
1	Pair Black D° D°				4	Undress Jackets	18	12	"
					1	Pair Blue Cloth Trowsers	3	12	"
					3	Pair Grey D°	7	4	"
					2	Pair Superfine D°	15	"	"
					1	Epaulette	8	"	"
	Carried forward	175	"	"		Carried forward	289	5	"

		Brought forward	289	5	"		Brought forward	351	3	"
1		Regt. Dress Cap	"	14	"	1	Vol. Hadley's Vocabulary	"	1	"
1		Do. Infantry	5	8	"	1	" East India Gazetteer	3	12	"
2		Undress Caps	3	"	"	1	" Huttons Mathematical Tables	"	9	"
1		Hunting Cap	"	1	"					
1		Straw Hat	"	4	"	3	" Do Mathematics	"	6	"
1		Pair Jack Boots	"	5	"	3	" Home on the Psalms	5	8	"
1		Pair half Do.	"	6	"	2	" Life of Sir W. Jones	1	"	"
2	1	Pair Shoes & Do. Slippers	"	8	"	1	" Sermons	"	2	"
1		Leather Sword Case	"	3	"	2	" Knoxes Essays	"	12	"
2		White Stable Belts	5	"	"	2	" Johnsons Table Talk	"	8	"
1		Pair Glove Stretchers	2	"	"	2	" Paradise Lost	"	13	"
1		Set of Boot Trees	1	"	"	1	" Addisons Evidences	"	10	"
1		Boot Jack	"	3	"	1	" Lectures on the Church Catechism	"	3	"
1		Basin Stand	"	9	"		" Articles of War	"	1	"
1		Brass Basin	4	4	"	1	" Bramin on Gunpowder	"	1	"
1		Tea Kettle	3	8	"	1	" On Chess	"	5	"
1		Portable Kitchen	1	8	"	1	" Map of India	1	"	"
1		Tent Carpet	4	8	"	1	" Do Burmese Empire	"	9	"
1		Saddle and Bridle	15	"	"	1	Small Port folio	"	7	"
1		Bridle	3	12	"	1	Quire Letter Paper	"	5	"
2	1/2	Pair Stirrups Irons	1	8	"	1	Spy Glass with Case	15	"	"
3		Bridle Bits	2	6	"	5	Hair Brushes	2	12	"
2		Martingales	"	10	"	2	Cloths Brush	1	1	"
1		Pair Stirrups Leathers	"	5	"	2	Comb Brushes & 1 Hair Brush	"	6	"
1		Head Stall	"	9	"					
1		Do. with Chain	1	12	"	2	Tortoiseshell Combs	3	4	"
1		Dog Chain	1	1	"	1	Cork Screw	2	"	"
1		Vol Shakespeare Hindoostanee Grammar	"	5	"	1	Pair Hunting Spurs	"	8	"
						1	Breast plate	"	6	"
1		Do. Selections	"							
		Carried forward	351	3	"		Carried forward	393	"	"

		R	a	p
	Brought forward	303	"	"
2	Gauntlets Vlearish Clasps	"	3	"
1	Set of Buttons Vc	"	1	"
1	Pair Gilt Cap Scales	"	3	"
1	Adjutants Straps	"	10	"
1	Pair Gold Shoulder straps	3	8	"
1	Epaulette Case	"	4	"
1	Soda Powder Case	"	4	"
1	Pair Surgeons Scissors	"	10	"
1	Brass dog roller	1	"	"
1	Looking Glass	"	7	"
1	Button Stick	"	4	"
2	Feathers	"	8	"
2	Rackets	1	1	"
1	Hunting whips	3	"	"
4	Lancets	"	7	"
1	Pair Boot Hooks	"	8	"
1	Erasing Knife, & Wafer stamps	"	9	"
2	Capsers of Cork Plaister	"	1	"
2	Skins of Leather	"	14	"
1	Case Mathematical Instruments	6	"	"
1	Writing & Dressing Case	24	"	"
3	Silver Forks	12	4	"
3	Silver Spoons	8	12	"
1	Crystal Butter Vase	3	"	"
1	Finger Glass	"	8	"
1	Tumbler	"	9	"
2	Wine Glasses	"	10	"
	Carried forward	462	14	"

	R	a	p
Brought forward	462	14	"
1 China Mug	"	4	"
1 Glass Bottle	"	3	"
1 Sweaker & Saucer	"	4	"
1 Lot of Crockery	"	12	"
1 Pair Clogs	"	2	"
1 Table Shade	5	4	"
1 Horse	3	8	"
	473	3	"
Deduct Commn. at 7½ pr ct	35	8	"
Net Proceeds Rs	437	11	"
Key to Bullock Trunk & Drawers	1	—	—
Washing Linen	—	8	—
Carly hair removing Articles	—	8	—
	2	—	—
Balance Rupees	435	11	—

Paid to Captain Campbell
23 August 1831.

Thomas Nelson

Exhibit No. 2

Statement showing the Receipts and Expenditures on account of the Estate of the late 2nd Lieutenant J. H. Salter of the A Company 2nd Battalion Artillery.

Lieutenant Salter Dr.	CR	A	P	Lieutenant Salter Cr.	CR	A	P
Paid Balance of Hire for 3 Bullocks from the 1st April to the 14th June 1831 during the time Lieut Salter was on Field Service	20	8	"	Cash found on Lieut. Salters Desk	121	4	0
Paid Balance for 3 Coolies from 25th February to the 10th July 1831, the time Lieut Salter was on Field Service	64	8	"	Received from Conductor Campbell of the Ordnance Department on account of advances made by Lieut. Salter to Store Lascars whilst in the Field	74	"	"
Paid Servants Wages due for March, April, May, June, & July	178	8	"	Balance of Pay due to Lieut Salter in Arrears for May & advance for June 1831	202	12	"
Paid Mess bills due to the 13th Regt. N.S. Lt Salter having been an Honary Member of that Mess during part of the time he was on Field Service	186	12	5	Dr. Do. in Arrears for June Advance for July	194	8	"
Paid Arrears due to the Artillery Mess at Bangalore	129	"	4	Received from Asputh Apothecary Bascone, the same being an advance made to him in the Field by Lieut. Salter	17	8	"
Paid Mess bills due to the Mess of the 24th Regt. N.S. Lieut Salter having been an Honorary Member of that Mess, during part of the time he was on Field Service	50	9	"	Received from Mr. Nelson Auctioneer the amount realized by the Sale of the effects of the late Lieut. Salter	435	11	"
Remitted to the Asst. Adjt. Genl. of the Artilly - on account of arrears due by Lt. Salter to the Regt. Band Fund	52	"	"				
Carried Over	681	13	9	Carried Over	1045	11	"

Cont'd No 2

Lieutenant Salter Dr.	£	s	d	Lieutenant Salter. Cr.	£	s	d
Brought Forwd	681	13	9	Brought Forward	1045	11	"
Paid for the usual Advertisement in the Newspapers	5	0	0				
	686	13	9	Deduct Amount of Expenditure Balance in favor of the Estate			

M. Campbell Captain

A True and Perfect Inventory of all and Singular the Goods Chattels and Effects of Second Lieutenant John Henry Salter deceased late of the 2nd Battalion of Madras Artillery which since his death have come to the hands possession or knowledge of Peter Cator Esqr. the Registrar of the Supreme Court at Madras for the time being and Administrator—

Amount of Cash received from the Company's Treasury deposited there by the undermentioned Persons on account of the deceased's Estate and credited on the 22d August 1832 in my Account Current annexed as follows.—			
By Captain J. Dickenson Commanding A Cavalry of the 2nd Battalion Artillery	Rs. 390. 7. 11		
By Captain Frederick Derville Commanding the 2d Battalion Artillery, according to Exhibits annexed marked No. 1 and No. 2	358 13. 3	749	5 2
Amount of Do received from Mr. John Bass being the Purchase Money of a Government Promissory Note with the Premium and interest due thereon and credited in my Account Current annexed on the 8th January 1834.	Rs. 240. 3. 9		
Deduct the Amount of Principal and Interest of the said Note previously debited in the said Account Current as follows.—			
On the 8th January 1834 credited Principal and Premium	Sa Rs. 205. ". "		
On the 13th October 1832 debited Interest	8. 2. 6		
	Sa Rs. 213. 2. 6 or 227. ". 2	13	3 7
Total Amount come to my hands and possession is—	Madras Rupees	762	8 9

Madras 10th February 1834.
Errors Excepted
Peter Cator
Regr & Admr

Sworn to in open Court
this 21st day of March 1834
M. Spence
D. Regr

Dr. { The Estate of Lieutenant John Henry Salter
Registrar of the Supreme Court

			Mds Rs.	a	c
1832		To			
August	22	To Cash for Commission on Rs. 749. 5. 2 at 5 per Cent	37	7	5
	23	To do. paid J. Clulow Esqr. Acting Sub Treasurer of Fort Saint George, on account of a Fee due on a Company's Commission issued to the deceased as per his receipt	21	"	"
September	11th	To do. paid Henry Poulier Esqr. Proctor his Fee for his having applied for and obtained Letters of Administration to the deceased's Estate as per his receipt on the taxed Bill of Costs	225	"	"
	20th	To do. paid Mr. William Hunter the proportion for Advertising for the Debits and Credits of the deceased's Estate in the Madras Courier	1	15	1
	21st	To do. paid Mr. G. G. Simmiah the proportion for Do. Do. in the Madras Gazette	1	15	1
	29th	To do. paid the Postage of a letter to H. Congrave Esqr. 2nd Battalion Artillery Saint Thomas's Mount	"	2	"
October	13th	To do. paid Do. Do. to Do. Do.	"	2	"
	"	To do. paid Messrs. Binny & Co. for a Government Promissory Note of the 5 per Cent Loan 15th January 1830 No. 411 of 1829/30 dated 18th March 1830 bearing Interest from 18th December 1831 for Sa. Rs. 200			
		Premium on Do. at 2 3/4 per Cent. 5. 8. "			
		205. 8. "			
		Interest on Sa. Rs. 200 from 18th December 1831 to 12th October 1832 being 9 Months and 24 days at 5 per Cent per Annum 8. 2. 6			
		Sa. Rupees 213. 10. 6. or	227	8	8
		Carried forward	515	2	3

deceased, in Account Current with Peter Cator Esqre. the
for the time being said Administrator.—

Cr.

			Ms. Rs.	a	p
1832 August	22	By Cash Received from the Honorable Company's Treasury the two several sums deposited there on account of the deceased's Estate on a Bill.—	749	5	2
October	13	By Amount of Principal of a Government Promissory Note purchased, particulars as per Entry on the Contra Side under this date for Sicca Rs. 200.0.0.—	213	"	"
		Carried forward	962	5	2

Dr. { The Estate of Lieutenant John Henry Salter
Registrar of the Supreme Court

			Ms Rs	a	p
		Brought forward	515	2	3
1832 November	1st	To Cash paid the postage of a letter from Lieutenant H. Congrave Palamcottah	"	11	-
December	27th	To Do. paid the Master his fee for attending and Examining the Schedule No 1 to 22 October last, with the accounts and Vouchers of the deceased's Estate	3	8	"
1833 March	22	To do. paid Mr. William Hunter the proportion for Advertising in the Madras Courier respecting any further Claims against the deceased's Estate	1	7	6
April	22	To do. paid Mr. G. G Jeremiah the proportion for advertising in the Madras Gazette respecting Do. Do. against Do.	1	7	6
December	27th	To do. paid the proportion of the postage of a letter to the Acting Secretary Band and Mess Committee Saint Thomas Mount	"	"	8
1834 January	4th	To Do. paid the Acting Secretary Mess Committee being the Amount of Subscription due by the deceased to the Artillery Mess Fund as per receipt	28	"	"
	4th 8	To Amount of Principal of a Government Promissory Note sold, particulars as per Entry on the Credit Side under this date for Sca. Rs. 200 or	215	"	"
"		To Cash for Commission on the difference of Interest Collected upon the Sale of the deceased's Government Paper Ms. Rs. 13. 3. 7 at 5 per Cent	"	10	7
		Carried forward	765	15	6

deceased in Account Current with Peter Cator Esqre the } Cr.
for the time being and Administrator.-

			Mx. Rs.	a	p
		Brought forward	962	5	2
1834 January	8th	By Cash received from Mr. John Brass, for the sale of the deceased's Government Promissory Note of the 5 per Cent Loan of 15th January 1830 No. 411 of 1829/30 dated 18th March 1830 bearing Interest from 18th December 1831			
		for Sca Rs. 200. " "			
		Premium on Do. at 2½ per Cent. ——— 5. " "			
		205. " "			
		Interest on Sca Rs. 200 from 18th December 1831 to 8th January instant, being 2 Years and 21 days, at 5 per Cent per Annum. ——— 20. 9. 2			
		Sca Rs. 225. 9. 2 =	240	3	9
		Mx. Rs. 240. 3. 9			
		Deduct the Amount of Principal and Interest paid at the time of the purchase of the said Government Promissory Note as follows.-			
		On the 8th January 1834 debited Principal and Premium ——— Sca Rs. 205. " "			
		On the 13th October 1832 debited Interest ——— 8. 2. 6			
		Sca Rs. 213. 2. 6 =	227	"	2
		Amount on which Commission is chargeable at 5 per Cent.- ——— } 13. 3. 7			
		Carried forward	1202	8.	11

Dr° { The Estate of Lieutenant John Henry Salter
Registrar of the Supreme Court

			Ms. Rs.	a	d
		Brought forward	763	15	6
1834 January	10	To Cash paid Mr. B. Durnford for the late firm of Messrs George Winter & Co in full of the principal of their claim against the deceased's Estate as per this receipt	109	12	"
"		To Dº paid Messrs Archibald & Co in full of their claim against Dº as per their Dº	9	15	4
"		To Dº paid Messrs W. Bruce & Co in full of their Dº against Dº as per their Dº	45	6	"
"		To Dº paid Messrs Griffiths & Co in full of the claim of the late firm of Messrs G. L. Britain & Co of Trichinopoly dated 31st May 1832. against Dº as per their Dº	37	7	4
February	10	To Dº retained for fees of the Registrar to swear the Inventory of the deceased's Estate and this Account Current	4	"	"
"		To Dº retained for Master's fees for Examining and passing this Account Current on a Bill Rupees 60. 8 fs or	60	10	"
"		To Dº retained for the Registrar's fees for filing the Master's Certificate and this Account Current also the Inventory annexed with two Exhibits including Registry for Europe in a Bill	80	"	"
		Carried forward	1111	2	2

deceased in Account Current with Peter Eaton Esqre the } Cr.
for the time being and Administrator.-

	Mks.	d	♁
Brought forward	1202	8	11
Carried forward	1202	8	11

Dr. { The Estate of Lieutenant John Henry Salter
Registrar of the Supreme Court

			M.Rs.	A	P
		Brought forward	1111	2	2
1834 February	10th	To Balance of Cash paid over to the Officer Commanding A Company 2nd Battalion Artillery being the clear residue of the deceased's Estate, as also being a bequest made to the Casualty Fund of the A Company 2nd Battalion of Artillery by the deceased as per Voucher	91	6	9
		Madras Rupees	1202	8	11

Madras 10th March 1834

Sworn to in Open Court this 21st day of March 1834.

M. French
D. Regr

Errors Excepted
P. Peter
Pr.

deceased, in Account Current with Peter Cator Esqr the } Cr
for the time being and Administrator.

		Mr. Rs.	a	p
	Brought forward	1,202	8	11
	Madras Rupees	1,202	8	11

February 1834
Excepted
Cator
Admr

Dr. { The Estate of Lieutenant John Henry Salter
Registrar of the Supreme Court

			Ms. Rs.	a	p
		Brought forward	1111	2	2
1834 February	10th	To Balance of Cash paid over to the Officer Commanding A Company 2nd Battalion Artillery being the clear residue of the deceased's Estate, as also being a bequest made to the Casualty Fund of the A Company 2nd Battalion of Artillery by the deceased as per Voucher..	91	6	9
		Madras Rupees	1202	8	11

Madras 10th Gross Pctor Pr. V

Sworn to in Open Court this 21st day of March 1834.

M. French
D. Regr.

deceased, in Account Current with Peter Cator Esqr. the } Cr.
for the time being and Administrator.—.

	M. R.	a	p.
Brought forward	1,202	8	11
Madras Rupees	1,202	8	11

February 1824
Excepted
Cator
Admr

Dr. The Estate of the late Adjt. Green in Account with Arbuthnot & Co. Cr.

1830 Decr.	31st	To Captn. A. Wilsons order on us of 29th Instt. favoring D. Kerr, being for Master T. Greens tuition from 1st April 1829 to this date	117	4	"
1831 Decr.	3rd	To Commission on receipt of Rs. 151. 12. 2 at 1 pr. Cent. 1. 8. 3 & on delivering a Govt. Promy Note for Sa. Rs. 5700 at 1/2 pr. Cent Sa. Rs. 28. 8 at 106 1/2 30. 5. 7	31	13	10
"		To balance paid to P. Cator Esqre. Administrator	3367	10	5
		Rupees	3516	12	3

1830 Decr.	31	By balance of account closed & rendered to this date	3205	5	7
1831 April	22d	By 6 Mos: Intt. to 31st Ulto on a Govt. Promy Note No. 2786 for Sa. Rs. 5700 at 5 pr. Cent Sa. Rs. 142. 8. " at 106 1/2	151	12	2
Decr.	3d	By balance of Intt. to this date at 5 pr. Cent pr. Annum	159	10	6
		Rupees	3516	12	3

Madras
3d Decr. 1831

E.E.

Arbuthnot & Co.

A True and Perfect Inventory of all and Singular the Goods, Chattels and Effects of Adjutant John Green deceased late of the 2d or Nairn Veteran Battalion remaining unadministered by Margaret Green John Heal and Archibald Wilson which have come to the hands possession or knowledge of Peter Cator Esqr the Registrar of the Supreme Court at Madras, for the time being and Administrator.

		Ms Rs	As	P
Amount received from Messrs Arbuthnot & Co. being the balance in favor of the deceased's Estate, particulars as per their Accompanying Account dated 3d December 1831 and marked No. 1 and Credited on 5th December 1831 in my Account Current Annexed	3367.10. 5			
Also from the said Firm a Government Promissory Note of the 5 per Cent unremittable Loan of 31st March 1823 No. 2786 of 1822/23 dated 31st March 1823 bearing interest from 31st March 1831 for Sa Rs. 5700. or	5952. 2. 7	9319	13	"
Amount of Cash received from the Honorable Company's Treasury, by order of Court dated 20th July 1832 to discharge the Costs of the said order, and Credited on 1st September 1832 in my Account Current Annexed		25	9	3
Amount of Do. received from Company's Treasury and Credited in my Do. on 5th November 1833 the same being the residue of the interest accrued due on the Government Promissory Notes for Sa Rs. 5700 received on the 5th December 1831 and Sa Rs. 2400 purchased as per said Account Current on 16th February 1832.		322	14	5
Amount of Do. received from Mr. John Bras being the purchase money of Two Government Promissory Notes with the interest less discount due thereon and Credited in my Account Current Annexed on the 16th December 1833. Deduct the Amount of Principal and less discount of the said Notes previously Credited in the said Account Current respectively on the 5th December 1831 and 16th February 1832. Amounting in the whole to the sum of Sa Rs. 8,100. or	8,518. 1. 3 8,303. 0. 2	215	1	1
Total Amount come to my hands and possession is — Madras Rupees		9883	5	9

The Within mentioned has come to my knowledge.

It appears by a letter dated Berwick upon May 19th 1828 and signed M. Arbuthnot, that Testator bequeathed a Legacy of £1,000. to the four Children of the deceased, by the deceased's Mother.

Madras 27th January 1834.

Errors Excepted
Peter Cator
Rr. & Admon.

Sworn to in Open Court
this 21st day of March 1834.
M. Spench
D. Regr

Dr. The Estate of Adjutant John Green deceased
of the Supreme Court for the time

			Ms Rs	As	P
1831 December	5	To Cash for Commission on Rs 9319. 13. " at 5 per Cent	465	15	10
	30	To do paid Mr William Hunter the proprietor for advertising the debits and Credits of the deceased's Estate in the Madras Courier	2	9	1
	"	To do paid Mr G. G. Jeremiah the proprietor for advertising Dr 2d in the Madras Gazette	2	9	1
1832 February	16	To Do paid Joseph Clulow Esqr Acting Sub Treasurer of Fort Saint George for a Treasury Acknowledgment of the 4 per Cent Loan of 9th June 1831 No 105 dated 16th February instant for Sa Rs 2,400 — " — " Exchange at 106½ Ms Rs for 100 Sa Rs are	2,556	"	"
March	1	To Amount deposited in Company's Treasury on account of the deceased's Estate as per Sub Treasurer's receipts of this date Viz			
		In a Government Promissory Note of the unremittable Loan of 31st March 1823. No 2786 of 1822/23 for the Principal sum of Sa Rs 5700 = 5952. 2. 7			
		In a Treasury Acknowledgment of the 4 per Cent Loan of 9th June 1831. No 105 for the Principal sum of Sa Rs 2400. or — — 2556. " . "	8,508	2	7
	28	To Cash paid Ouel Veeaah Coyn Proctor his fee Vou on having applied for and obtained Letters of Administration with Will annexed to the deceased's Estate as per taxed Bill of Costs Rs 368. 11 . . or	368	13	9
April	2	To Do paid the Master his fee for attending and Examining the Schedule No 1 to 1st March last with the Accounts and Vouchers of the deceased's Estate	3	8	"
		Carried forward	11,907	10	4

in Account Current with Peter Cator Esqr. the Registrar living and Administrator -- } Cr.

			Ms. Rs.	As.	P.
1831 December	5th	By Amount received from Messrs Arbuthnot & Co. being in full of the balance in favor of the deceased's Estate as per their Account Current dated 3 December 1831 Vizt.			
		In a Government Promissory Note of the 5 per Cent unremittable Loan of 31 March 1823 bearing interest 1822/23 dated 31st March 1823 bearing interest from 31st March 1831 for Sa Rs. 5,700. or ——— 5,952.2.7			
		In Cash ——— 3,367.10.5	9,319	13	"
1832 February	16th	By Amount of Principal of a Treasury Acknowledgement purchased, particulars as per Entry on the Contra side under this date for Sa Rs. 2,400 - or -- ———	2,556	"	"
		Carried forward	11,875	13	"

Dr { The Estate of Adjutant John Green deceased
of the Supreme Court for the time

			Rs.	As.	P.
1832		Brought forward	11,907	10	4
July	12th	To Cash paid the fee of the Accountant General for a Certificate of the amount in Company's Treasury to the Credit of the deceased's Estate	2	"	"
August	3d	To Do paid the proportion of the Registrar's fees including Sealer for drawing and Registering an Order of Court to Exchange the said Government Promissory Note No 2786 of 1822/23 the Interest amounting due on which had ceased for a Government Promissory Note of the same amount in the Loan of 1st May 1832 dated 20th July last	15	13	3
	6th	To Do paid Mr William Hunter the proportion for Advertising in the Madras Courier respecting any further Claims against the deceased's Estate	2	1	4
	24th	To Do paid the Master the proportion of his fee for drawing Certificate of Costs, and attending to deliver the same	4	4	0
	31st	To Do paid Mr Charles Phillips the proportion for Advertising in the Government Gazette respecting any further Claims against the deceased's Estate	1	14	9
September	3d	To Do paid the proportion of the Registrar's fees for filing the Master's Certificate	1	"	"
October	6th	To Do paid the Judges Clerk his fee for obtaining the Judges Signature to an order of Court and Certificate dated 20th July last	3	8	"
July	30th	To Do paid the fee of the Accountant General for a Certificate of the Amount in Company's Treasury to the Credit of the deceased's Estate	2	"	"
		Carried forward	11,940	3	8

in Account Current with Peter Cator Esqre the Registrar } 6ps
being and Administrator.-

			Mk.	a.	o
		Brought forward -	11,875	13	-
1832 September	1st	By Cash received from the Honorable Company's Treasury by Order of Court dated 20th July 1832. to discharge the Costs of the said Order.-	25	9	3
		Carried forward -	11,901	6	3

Dr. { The Estate of Adjutant John Green deceased
of the Supreme Court for the time

			Rs.	A.	P.
		Brought forward	11,940	3	8
1833 October	8th	To Cash paid Mr. Robert Taylor being on account of the Clear residue of the deceased's Estate to which he is entitled, in right of his wife Margaret, one of the Daughters of the said deceased as per receipt—	1,000	"	"
	25th	To Dr. paid Dr. Attorney to W. Rylands and Mary his wife being on account of the share of the Clear residue of the deceased's Estate to which William Rylands is entitled in the right of his wife as one of the Daughters of the said deceased as per receipt..	1,000	"	"
November	5th	To Dr. paid the Judge's Clerk his fees for obtaining the Judges Signature to order of Court dated 23d September 1833..	3	8	"
	"	To Dr. for Commission on the interest received Rs. 348. 7. 8 at 5 per Cent..	17	6	9
	12th	To Dr. paid the Registrar's fees including Sealer for drawing and Registering an order of Court to receive Money from Company's Treasury to discharge the debts due by the deceased dated 23d September 1833 as per Bill Rs. 34. 14 4 on..	35	2	"
December	11th	To Dr. paid Griffiths & Co. for the late firm of ditto Griffiths & Co. dissolved Partnership 31st May 1833 in full of their Claim against the deceased's Estate as per receipt	10	8	6
		Carried forward	14,006	12	11

In Account Current with Peter Cator Esqr the Registrar } Cr
being and Administrator.-

			Mx Rs	as	p
		Brought forward	11,901	0	3
1833 November	5th	By Amount received from the Honorable Company's Treasury by order of Court dated 23rd September 1833 being in sale of the Funds standing there to the Credit of the deceased's Estate Viz.-			
		Two Government Promissory Notes of the 4 per Cent Loan of 1st May 1832 Viz.-			
		No 1633 dated 1st May 1832 bearing interest from 1st May 1833 for	Sa Rs 2,400 . " . "		
		" 2761 dated 1st Do bearing Do from 1st Do for	5,700 . " . "		
			Sa Rs 8,100 . " . "		
			Mx Rs 8,626 . 8 . "		
		The first of which having been deposited and the latter being the Government Note received in Exchange for the Government Promissory Note deposited there by the Administrator as per Contra on the 1st March 1832.-	322.14.5	8,949	6 5
		In Cash.-	8,949 . 6 . 5		
		Deduct the Principal amount of the above Two Government Promissory Notes amounting in the whole to Sa Rs 8,100 or.-	8626 . 8 . "		
			322.14.5		
		The same being the interest accrued due on the Promissory Notes No 1633 and No 2761.-			
		Add			
		Amount drawn on the 1st September 1832 by order of Court dated 20th July 1832 which forms a part of the interest accrued due on the said Two Government Promissory Notes No 1633 and No 2761	25.9.3		
		Amount of which Commission is chargeable at 5 per Cent.-	348.7.8		
		Carried Forward		20,850	12 8

D 19/11 { The Estate of Adjutant John Green deceased
Registrar of the Supreme Court

			Mr. Rs	As.	P.
		Brought forward	14,006	12	11
1833 December	16	To Amount of Principal of Two Government Promissory Notes sold, particulars as per Entry on the Contra Side under this date amounting to Sa Rs. 8,100 - on	8,626	8	"
"		To Cash for Commission on the Interest received on the Sale of the deceased's Two Government Papers Madras Rupees 215. 1. 1 at 5 per Cent.	10	12	1
	17	To Dr retained to be paid to Mr. David Kerr in full of his Claim against the Share of Master Thomas Archibald John Green to which the said Thomas Archibald John Green is entitled as a Son of the deceased, on a receipt	45	"	"
"		To Dr retained to be paid the Registrar's fee for furnishing the Master with a Copy of order of Court dated 23d September 1833 on a Bill	19	"	"
"		To Dr retained for fees of the Registrar to swear the Inventory of the deceased's Estate and this Account Current	4	"	"
"		To Dr retained for Master's fees for Examining and passing this Account Current on a Bill Rs 74. 8. or F.	74	10	"
"		To Dr retained for the Registrar's fees for filing the Master's Certificate and this Account Current also the Inventory annexed with one Exhibit including Registry for Europe on a Bill	85	"	"
		Carried forward	22,874	11	"

in Account Current with Peter Cator Esqre the } C^o 3/4
for the time being and Administrator

			Mad. Rs.	As.	P
		Brought forward	29,850	13	8
1833 December	16	By Cash received from Mr. John Brase for the Sale of the deceased's Two Government Promissory Note of the 4 per Cent Loan of 1st May 1832 Viz^t			
		No. 1633 dated 1st May 1832 bearing interest from 1st May 1833 for — Sa. Rs. 2400			
		Deduct Discount at 3/4 per Cent. — 90			
		2,310			
		Interest on Sa. Rs. 2,400 from 1st May to 16th December 1833 being 6 Months and 15 days at 4 per Cent per Annum. — 59. 13. 4			
		Sa. Rs. 2369. 13. 4 or			
		Md. Rs. 2523. 14. ..			
		No. 2761 dated 1st do. bearing do. from 1st do. for — Sa. Rs. 5700			
		Deduct Discount at 3/4 per Cent. — 213. 12. ..			
		5,486. 4. ..			
		Interest on Sa. Rs. 5700 from 1st do. to 16th do. being 6 Months and 15 days — 142. 1. 9			
		at 4 per do. do. — Sa. Rs. 5,628. 5. 9 = 5994. 3. 3	8,518	1.	3
		Carried forward	29,368	13	11

D. D. 12/11 { The Estate of Adjutant John Green deceased
Registrar of the Supreme Court for

			Mg Rs.	A	P
		Brought forward	22,874	11	"
1833 December	17th	To balance of Cash in favor of the deceased's Estate Mg's Rs. 8,494. 2. 11 disposed of as follows..			
	"	Paid Mr. Robert Taylor in right of his wife Mrs. Margaret Taylor one of the daughters of the deceased, one fourth share of the residue of the deceased's Estate as per their Receipt.- 2,123. 8. 8			
		Add amount of your share retained for the claim of Mr. D. Kerr on account of the Tuition of Master Thomas " Archibald John Green 15. " "			
		2,138. 8. 8			
		Deduct Amount paid on the 8th October 1833. 1,000. " "	1,138. 8. 8		
	"	Paid Mr. Robert Taylor Attorney to W. Ryland & and Mary his wife one other daughter of the deceased, one fourth share of the residue of do. do. as per his do. 2,123. 8. 9			
		Add do. do. for do. do. of the Tuition of do. do. 15. " "			
		2,138. 8. 9			
		Deduct Amount paid on the 25th October 1833. 1,000. " "	1,138. 8. 9		
	"	Amount laid out in Trust for Miss Frances Green, now an Infant under the age of 21 Years her one fourth share of the residue of the deceased's Estate.. 2,123. 8. 9			
		Add do. do. for do. do. of the Tuition of do. do. 15. " "	2,138. 8. 9		
1834 January	11th	Paid Samuel Scott Esqr. for a Government Promissory Note of the 5 per Cent Loan of 15th January 1830 No. 1366 dated 3d July 1830 bearing interest from 3d October 1833 for Sa Rs. 1,900. " "			
		Premium on do. at 2 1/8 per Cent.- 40. 6. "			
		Interest on Sa Rs. 1,900 from 3d October 1833 to 11th January 1834 being 3 Months, and 8 days, at 5 per Cent per Annum. 25. 13. 3			
		Sa Rs. 1,966. 3. 3.			
		or Mg Rs 2,094. " 1			
		In Cash.. 44. 8. 8			
		2,138. 8. 9			

Acct. Current with Peter Cator Esqr. the time being and Administrator

		Mk.	s.	d.
	Brought forward	29.368	13.	11
	Carried forward	29.368	13	11

D^r^ { The Estate of Adjutant John Green
Registrar of the Supreme Court for

				Mx Rs	A.	P.
				22,074	11	"
		Brought forward	Mx Rs A P 4,415.10.2			
		1834 January 27th Amount deposited in Company's Treasury to the Credit of this Estate in Trust for Miss Frances Green as per Sub Treasurer's receipt of this date Viz:—				
		A Government Promissory Note of the 5 per Cent Loan of 15th January 1830 No 1366 dated 3d July 1830 bearing interest from 3d October 1833 —				
		for — Sa Rs 1,900. " . "				
		or Mx Rs 2,023 . 8 . "				
		In Cash — 44 . 8 . 8				
		Mx Rs 2,068 . " . 8				
1833 December	17th	Amount laid out in the Purchase for Master Thomas Archibald John Green now an Infant under the Age of 21 Years, his one fourth share of the residue of the deceased's Estate 2,123 . 8 . 9				
		Deduct Amount retained to be paid to Mr David Kerr —	45 . " . "			
			2,078 . 8 . 9			
				6,494	2	11

in Account Current with Peter Cator Esqre the Registrar of } Cr

being and Administrator --

	Mk.	a	o
Brought forward	29.368	13	11

Dr. } The Estate of Adjutant John Green deceased

in the Supreme Court for the time

		Md. Rs.	a	p
	Brought forward	29,368	13	11
1834 Jan. 11th	Paid James Scott Esqr. for Two Government Securities as follows..			
	One Government Promissory Note of the 5 per Cent Loan of 18th August 1825 No. 10206 dated 11th October 1827 bearing interest from 11th October 1833 for.— Sa. Rs. 600	600..	..	..
	Premium on do. at 1 per Cent	6..	..	..
	Interest on Sa. Rs. 600 from 11th October 1833 to 11th January 1834 being 3 Months, at 5 per Cent per Annum..	7.	8.	..
	Sa. Rs. 613. 8. .. or Md. Rs. 653. 6. ..			
	One do. do. of the 5 per do. of 15th January 1830 No. 2530 dated 27th November 1830 bearing do. from 27th November 1833 for Sa. Rs. 1,300	..	..	..
	Premium on do. at 2½ per Cent.	27.	10.	..
	Interest on Sa. Rs. 1,300 from 27th November 1833 to 11th do. being 45 days at do. do.	8.	..	.2
	Sa. Rs. 1335. 10. 2 or Md. Rs. 1422	7.	3	
		2,075.	13.	3
	In Cash	2.	11.	6
		2,078.	8.	9
27th	To Amount deposited in the Honorable Company's Treasury to the Credit of this Estate in Trust for Master Thomas Archibald John Green as per sub Treasurer's receipt of this date as follows..			
	In a Government Promissory Note of the 5 per Cent Loan of 18th August 1825.. No. 10200 for Sa. Rs. 600 or	639..	..	
	In a do. do. of the 5 per do. do. of 15th January 1830 No. 2530 for Sa. Rs. 1300. or..	1384.	8.	..
	In Cash	2.	11.	6
	Md. Rs. 2026. 3. 6			
	Madras Rupees	29,368	13.	11

Sworn to in open Court
this 24th day of March 1834.

M. French
D. Regr.

Madras 27th
Errors
Peter
&c &c

in Account Current with Peter Cator Esqr the Registrar of } Cr.
Living and Administrator —

			Md. Rs.	A	P
		Brought forward —	29368	13	11
		Madras Rupees	29368	13	11

January 1834
Excepted
Cator
Admon

Account Sale of the Effects of the late Lieutenant Currie 9th Regiment N. I. sold
by Auction by T. Nelson on the 21st and 22d November 1831.

		R	A	P
6	Arm chairs	36	"	"
2	Camp Chairs	7	8	"
1	Pair of Soffas	45	"	"
5	Tea trays	15	"	"
1	Set of dining Tables in 4 pieces	38	"	"
4	Wall Shades with Brackets	27	"	"
2	Globe Lamps	16	"	"
4	Pictures in Gilt frames	42	"	"
3	Sets of Bullock Trunk drawers	107	"	"
2	Leather Trunks	4	12	"
1	Canteen Containing			
2	Large dishes			
2	Small do			
4	Plates			
2	Pewter Hotwater plates			
1	Metal Teapot			
1	Small Decanter			
1	Tin Tea Caddy			
2	Tin Canisters			
2	Cups and Saucers			
1	Cream pot			
2	Basons			
1	Egg Cup		41	"
1	Cruet Stand			
2	Cocks with Tin Tops			
1	Pewter Muffineer			
3	Plated Table Spoons			
2	" Desert			
6	" Tea			
3	" Forks			
4	Wine Glasses			
1	Salt Cellar			
2	Glass Tumblers			
1	Carving knife and fork			
6	Table "			
6	Desert "			
1	Bullock Trunk	5	8	"
2	Canary Cody Baskets	3	"	"
2	Deal Cases and Padlocks	3	4	"
1	Rattan Cloths Baskets	2	12	"
1	Camp Table in 2 pieces	6	8	"
1	Camp Cot and Matras	8	8	"
1	Spanish Chair	12	"	"
1	Tea Caddy	2	12	"
1	Backgammon Board	6	"	"
	Brought forward	427	8	"
1	Table Shade and Case	4	8	"
1	Writing Box	13	"	"
1	Paper Case	1	4	"
1	Lot of Writing paper	3	4	"
2	Penknives	2	4	"
1	Wafer Stamp			
3	Pencils Ruler, and folder	1	8	"
1	Purse	1	"	"
2	Snuff Boxes	6	"	"
2	Card Baskets	2	12	"
1	Small Box	"	9	"
1	Lot of Sundries	3	4	"
2	large Carpets 2 Small pieces	34	"	"
2	Small " 3 " "	12	12	"
1	Lantern	"	7	"
1	Tea Kettle	1	"	"
1	Sauce pan	1	"	"
1	Spit and Dogs			
1	Gridiron	1	8	"
1	Chess Board & Men complete	19	8	"
1	Silver Snuff Box	8	"	"
1	Gold Seal	6	"	"
1	Set of Mountings for purse	"	8	"
2	Watch Guards	6	"	"
2	Silver Mounted Spectacles	26	8	"
1	Steel " "	5	8	"
1	Tortoiseshell " "	2	"	"
13	Silver Buttons	1	12	"
1	Regulation Sword	6	"	"
1	Watch Belt Brass Mounted	2	"	"
2	Forage Caps	5	"	"
1	Pair Trowser Chain & Straps	"	10	"
1	Shoulder Belt	7	"	"
1	Silver Brush plate	8	"	"
1	Patent Shoulder Belt	2	"	"
1	Girdle	1	12	"
1	Sash	2	"	"
1	Gorget	"	8	"
1	Razer	"	10	"
1	Cloths Brush	"	5	"
1	Hair "	"	5	"
5	Black Silk Stocks	1	"	"
6	Pair leather Gloves	5	8	"
1	Piece of Cuspe	"	10	"

		£	s	d
	Brought forward	636	8	"
6	Black Cravats	3	8	"
4	Grey Trowsers	15	4	"
1	Hat Brush	"	1	"
1	Carpet Bag	2	8	"
2	Dress Coats	39	8	"
4	Pair of Silver Epaulettes	22	"	"
2	Round Jackets	17	"	"
1	Blue Surtout	4	8	"
1	Shooting Jacket	5	"	"
1	Flannel Dressing Gown	3	12	"
2	Bottles Snuff & 1 Canniston	1	"	"
2	" of paste	"	12	"
7	Cork Screw	"	6	"
30	White Trowsers	43	"	"
47	Shirts	38	12	"
21	Jackets	19	"	"
35	Waistcoats	26	4	"
13	Drawers	3	8	"
5	Colored Shirts	7	8	"
10	" Trowsers	8	8	"
4	" Waistcoats	3	"	"
19	Flannel	9	12	"
5	" Drawers	6	8	"
1	Blue Coath with Silver Buttons	10	12	"
1	Flannel Jacket	1	12	"
1	Plaid "	3	"	"
1	Camblet do	4	8	"
1	Piece of Blue Cloth	2	"	"
1	" of Grey "	9	"	"
2	Table Covers	8	4	"
1	Set of Cot Curtains	6	8	"
2	Counterpanes	10	8	"
1	Blanket	3	4	"
1	Boat Cloak	7	4	"
1	Chintz Dressing Gown	3	"	"
6	White Handkerchiefs	3	8	"
13	Colored "	3	4	"
6	Night Caps	1	12	"
2	Braces	5	"	"
11	Colored Socks	1	12	"
5	Silk Socks	5	"	"
51	White "	4	12	"
35	Towels	10	8	"
56	Napkins	9	15	"
53	Collars	"	8	"
8	Pillow Cases	4	"	"
5	Sheets	6	8	"
5	Boots	2	8	"
6	Pair Steps	1	4	"
1	Watch Gilt Buff Silver Mounted and Silver Plate	16	"	"
	Carried forward	1061	6	"

		£	s	d
	Brought forward	1061	6	"
1	Carving Knife and Fork	2	8	"
1	Dinner " "	29	8	"
3	Dessert " "			
1	Dressing Case complete	65	"	"
1	Silver Watch & Gold Chain	114	4	"
1	Plated Stand with 3 Cut decanters	33	"	"
	" " " 6 Cruet Bottles	15	8	"
1	Pair of decanters & 2 Pair of Plated Stands	21	"	"
1	Pair of plated Candlesticks	16	"	"
1	Shade and Case			
6	Corks plated tops	4	"	"
5	Silver Table Spoons	34	"	"
6	" Dessert "	25	"	"
4	" Tea "	10	"	"
2	" Salt "	2	4	"
9	" Large Forks	37	"	"
7	" Small "	23	"	"
1	" Butter knife	5	12	"
1	Pr " Mussiviers	13	8	"
1	Plated Trash Rack	8	"	"
1	Dress Case & Fix Ings	38	"	"
12	Devices	5	"	"
1	Knife Sharpner	2	4	"
1	Gold Eye Glass	10	"	"
1	Gold Studs, 2 Silver Studs	6	4	"
1	Lot of Sundries	1	"	"
5	Six Canisters	7	8	"
5	Finger Glasses	6	"	"
6	Monteiths	7	8	"
17	Wine Glasses	11	12	"
12	Tumblers	16	4	"
1	Glass Sugar Basson	4	"	"
3	Bottles of Finegar	3	10	"
7	Oil Burners	8	4	"
1	Glass Butter Cask & Stand	4	"	"
2	" Salt Cellers	1	4	"
6	Dish Mats	1	8	"
1	Metal Teapot	2	"	"
1	" Coffee "	2	8	"
1	Butter Cooler	1	8	"
12	Hot water plates	10	"	"
12	Soups "	7	"	"
10	Dinner "	7	"	"
1	Old Ambualla	2	4	"
12	Dessert Plates	7	"	"
2	Cheese "	1	"	"
2	Stone China Dishes	1	4	"
5	" " Plates			
2	Pewter Hot water Plates	3	"	"
	Carried forward	1699	4	"

		R	A	P
	Brought forward	1899	4	"
2	Sauce Tureens	2	8	"
2	Hot Water dishes	4	"	"
1	Soup Tureen	4	"	"
6	Dishes of Sizes	6	"	"
1	Fish Drainer			
2	Vegitable Dishes	5	"	"
1	Salad Bowl	1	"	"
1	Egg Stand	4	"	"
2	Jugs	3	"	"
5	Tea Cups and 7 Saucers	5	"	"
1	Slop Bason	2	"	"
1	White washhand Bason	"	4	"
1	Patent lamp	2	8	"
1	Rattan Tray	"	8	"
1	Saddle and Bridle	22	"	"
1	Bridle	3	"	"
2	Leather Straps	1	8	"
1	Writing table	50	"	"
1	Two foot Rule	1	"	"
1	Book Shelf	3	"	"
1	Couch	14	"	"
8	Rangoon Views in frames	12	"	"
1	Map of India	5	"	"
1	Paper Weiser	"	8	"
1	Large Cot complete	64	"	"
1	Ink Stand	5	4	"
1	Thermometer	6	4	"
1	Small Atlas	1	8	"
2	Rangoon Views without frames	2	8	"
1	Shaft looking Glass	1	12	"
1	Pair of Boot Hooks	1	4	"
1	Old Tent	4	"	"
1	Gun House	365	"	"
1	Lot of old Gunny Bags	"	8	"
1	Lot of drawings	5	12	"
6	Vol. Sterne's Works	2	12	"
9	" Shakespeare	4	"	"
1	" Johnson's Dictionary	1	8	"
1	" Franklyn's Works	1	12	"
2	" Spectator	"	12	"
2	" Siege of Rochelle	"	2	"
1	" Poems	"	9	"
4	" Charles 5th	2	"	"
	Carried forward	2322	3	"

		R	A	P
	Brought forward	2322	3	"
2	Vol. Miscellany Books	3	"	"
2	Lots of old Books	3	5	"
1	Lot of House Sale Cloths &c.	1	12	"
		2330	4	"
	Deduct Commission at 7½ per Cent.	174	12	4
	Net Proceeds	2155	7	8
	Deduct			
	Keep of House for 6 days	1 " 8	"	
	Early hire remaining Property	1 " 8	"	
		3	"	"
	Balance Rupees	2152	7	8

Thomas Nelson

C. A. Elderton
Lt. Col. Comg 9th Regt.

Statement of Sums Realized by the Sale &ca of the late Lieut. H. Currie of the 9th Regiment N.S.

	Rs.	a	p	Rs.	a	p
Amount of Effects sold	2152	7	8			
Balance of pay and Allowance received from Lieut. & Qr. Mr. H. Roberts	361	11	7			
Received from Capn. Matealfe Commanding Ryacottah being the amount of Commanding allowance due to late Lieut. H. Currie	21	10	8			
Cash remain in the Writing desk	2	12	"			
Received from Asst. Surgeon Geddes due to late Lieut. H. Currie	11	"	"			
Total M. Rupees				2549	9	11
Deductions Rs.				480	4	6
Balance Remitted to the Sub Treasurer				2069	5	5

Paid to Servant Wages, House expenses and due to his Boy	187	13	8
Paid for House rent from 1st September to 14th November 1831	86.	5.	4
Paid to Moochee as per Bill received	7	"	"
Paid to Taylor as per — Do. — Do.	7	"	"
Paid to French Shop keeper as per Do. — Do.	7	"	"
Paid for Funeral Expenses &ca	132.	13.	6
Paid Batta to a Sepoy and Coolies &ca on account of things brought from Ryacottah to Bangalore	5.	8.	"
Deduct on Account of Hutting Money due to the Men of the A Company which was deposited in the hands of late Lieut. H. Currie	46.	12.	"
Total Deductions Rs.	480	4	6

C. A. Elderton

Lieut. Colonel Comg. 9th Regt. N.S.

509

Account Sale of Jams & Jellies &c. sold at Auction by John Wheeler by order of P. Cator Esq Administrator on account of the Estate of the late Smith H. Carrie

July 30th	1832								
	2 Jars of Jams	Mr. B. Johnson	"	24	20				
2	" do.	Mr. G. Laird	"	35	"				
2	" do.	Mr. B. Johnson	"	34	"				
2	" do.	Shunnongunn	"	34	"				
1	" do.	Mr. Cooper	"	16	"				
A lot of Newspapers and a deal wood Case		Chowry	"	7	"				
						3	15	20	
	Less Commission 5 p Cent		"	7	40				
	" Advertisements 3 do.		"	4	40				
						"	12	"	
						3	3	20	
	Add 3 p Cent Benefit to the Estate					"	4	40	
					Pays.	3	7	60	

July 30th 1832. ~~C C~~ Chs. Wheeler

A True and Perfect Inventory of all and Singular the Goods, Chattels and Effects of Lieutenant Henry Currie deceased, late of the Ninth Regiment Native Infantry which since his death have come to the hands, possession or knowledge of Peter Cator Esqr. the Registrar of the Supreme Court at Madras, for the time being and Administrator.—

	Mr. Rs.	As.	P
Amount of Cash received from the Company's Treasury deposited thereby Lieutenant Colonel C. A Elderton Commanding the 9th Regiment N. I. on account of the deceased's Estate particulars as per Accompanying Accounts respectively marked Nos. 1 and 2 and Credited on the 25th April 1832 in my Account Current Annexed —	2,069	5	5
Amount of Do. received from Mr. John Wheeler being the Net proceeds of the Sale of Sows and Sellies particulars as per his Account Annexed marked No. 3 and Credited on 12th September 1832 in my Do. Do. Page 3. f. 60. or.—	11	1	7
Amount of Do. received from Mr. John Brase being the purchase money of Two Government Promissory Notes with the Premium and Interest due thereon and Credited in my Do. Do. on the 28th January 1834. 1507. 5. 2			
Deduct the Amount of Principal, Premium, and interest of the said Notes appearing in the said account Current in the 28th January 1834 Amounting in the whole to the sum of. 1405. 9. 3	101	11	11
Total Amount Come to my hands and possession is.. Madras Rupees	2,182	2	11

Madras 5th February 1834.

Errors Excepted

Peter Cator

Rr. Y Adrian

Sworn to in Open Court
this 21st day of March 1834.

M. French

D. Regr.

Dr. { The Estate of Lieutenant Henry Currie
the Registrar of the Supreme Court

1832				M.Rs.	A.	P
March	30	To Cash paid the postage of a Letter from Mr. W. Atkinson Bangalore.		"	9	"
April	25th	To Dr. for Commission on Rs. 2069. 5. 5 at 5 per cent.		103	7	6
	26th	To Dr. paid the hire of a Cooly for bringing Money from the Treasury and taking the same to the Government Bank for deposit		"	2	6
May	9th	To Dr. paid Mr. John Brass for a Government Promissory Note of the 4 per Cent Loan of 3d July 1828 No. 237 of 1828/29 dated 28th October 1828 bearing interest from 28th July 1831 for..	Sa.Rs. 900.. " .. "			
		Deduct Discount at 1 per Cent..	9. " .. "			
			891. " .. "			
		Interest on Sa. Rs. 900 from 28th July 1831 to 9th May 1832 being 9 Months and 11 days at 4 per Cent per Annum..	28. 1. 4			
			Sa.Rs. 919. 1. 4. or	975	13	2 —
	23rd	To Dr. paid Dr. for a Dr. Dr. of Rs. 5 per Cent Loan of 15th January 1830 No. 1436 dated 10th August 1830 bearing Interest from that date for.				
		Premium on Dr. at 3¼ per Cent..	400. " .. "			
			13 .. " .. "			
		Interest on Sa. Rs. 400 from 10th August 1830 to 23d May instant, being 1 Year 9 Months and 13 days at 5 per Cent per Annum..	413. " .. "			
			35. 11. 4			
			Sa.Rs. 448. 11. 4 or	477	14	"
June	16th	To Dr. paid Mr. William Hunter the Proportion for advertising for the debits and Credits of the deceased's Estate in the Madras Courier:-		2	14	4
			Carried forward	1562	12	6

Dr. in Account Current with Peter Cator Esq for the time being and Administrator. } Cr.

				Mc.Rs.	As.	P.
1832 April	25th	By	Cash received from the Honorable Company's Treasury being the Amount deposited there by Lieutenant Colonel C.A. Edleston, Commanding 9th Regiment N.I. on account of the deceased's Estate on a Bill.	2069	5	5
May	9th	By	Amount of Principal of a Government Promissory Note purchased, particulars as per entry on the Contra side under this date for Sa. Rs. 900 or.	958	8	"
	23d	By	Amount of Do. Do. purchased, particulars as per Entry on the Contra side under this date for Sa. Rs. 400. or.	426	"	"
			Carried forward.	3453	13	5

Exhibit N°3

314

Dr. The Estate of Lieutenant Henry Currie
to the Registrar of the Supreme

				Md. Rs.	As.	P.
1832			Brought forward	1563	12	6
July	6th	To Cash paid Henry Paulin Esqre Proctor his fee &c on having assisted for and obtained Letters of Administration to the deceased's Estate as per taxed Bill of Costs Rs 245. 1 on. —		245	1	3
	20th	To Do paid the postage of a letter to Captain T. Mc. Cannon, Bangalore. —		"	9	"
	21st	To Do paid Edward Gordon Esqre being the Landing charges on a Case addressed to the deceased, as per Bill. —		2	2	6
	"	To Do paid the hire of two Coolies for bringing the same from Edward Gordon Esqre to the Court house. —		"	2	6
	31st	To Do paid the postage of a Letter to Captain Mc. Cannon 9th Regiment N.I. Bangalore. —		"	9	"
August	31st	To Do paid Mr Charles Phillips the proportion for advertising for the debits and Credits of the deceased's Estate in the Government Gazette —		2	6	5
September	12th	To Do for Commission on Rs 11. 1. 7 at 5 per Cent. —		"	8	11
	26th	To Amount deposited in Company's Treasury on account of the deceased's Estate as per acting Sub Treasurer's receipts of this date Viz. —				1
		In a Government Promissory Note of the 4 per Cent Loan of 3? July 1828 No. 237 of 1828/29 for the principal sum of Sa Rs. 900 on. —	958. 8. "			
		In a Do Do of the 5 per Cent Loan of 15th January 1830 No. 1436 of 1829/30 for the principal sum of Sa Rs. 400. on —	426. " "	1384	8	
December	27th	To Cash paid the Master his fee for attending and Examining the Schedule No. 1 to 22 October last. with the Accounts and Vouchers of the deceased's Estate. —		3	8	

deceased in Account Current with Peter Cator Esq } Cr
Court for the time being and administrator

			Mo. Rs.	As.	P
		Brought forward	3453	13	5
1832. September	12th	By Cash received from Mr. Johnston to balance the Nett proceeds of Sale of the deceased's Sam's and Sellies as per Account Sale rendered. Page 3. 3. 20			
		Add 3 per Cent on the Proceeds of Sale Viz.t Page 3. 15. 20 relinquished by Mr. Johnston to balance for the benefit of the deceased's Estate.	11	4. 40	
		Page 3. 7. 60		11	1/7
		Carried forward	3464	15	"

Dr. { The Estate of Lieutenant Henry Currie deceased
Registrar of the Supreme Court

			Rs.	As.	P.
1833.		Brought forward	3203	4	1
March	22	To Cash paid Mr. William Hunter the prosecution for Advertising in the Madras Courier respecting any further claims against the deceased's Estate.-	1	7.	6
April	22	To Do. paid Mr. G. G. Jeremiah the prosecution for Advertising in the Madras Gazette respecting Do. Do. against Do.-	1	7	6
September	13th	To Do. paid the fee of the Accountant General for a Certificate of the Amount in Company's Treasury to the Credit of the deceased's Estate.-	2	"	"
	20th	To Do. paid the postage of a Letter from Captain J. H. Cameron, Bangalore.-	"	9	"
November	5th	To Do. paid the Judge's Clerk his fee for obtaining the Judge's Signature to Order of Court dated 2d October 1833.	3	8	"
	12th	To Do. paid the Registrar's fee including Seales for drawing and Registering an Order of Court to receive Money from Company's Treasury to discharge the debts due by the deceased, dated 2d October 1833. as per Bills Rs. 20. 14 a " or.	21	2	"
		Carried forward	3,233	6	1

in Account Current with Peter Cator Esq.re the for the time being and Administrator. } Cr.

			M.P.	a	p.
1833		Brought forward	3464	15	..
November	26th	By amount received from the Honorable Company's Treasury by order of Court dated 2d October last being in full of the funds standing there to the credit of the deceased's Estate as follows			
		A Government Promissory Note of the 5 per cent Loan of 15t January 1830 No.1436 dated 10th August 1830 bearing Interest from that date for ——— S.R.400			
		A do of the 4 per cent Loan of 3rd July 1828 No. 237 dated 28th October 1828 bearing Interest from 28th July 1831 for ——— 900			
		S.R. 1300 .. .. or	1384	8	..
		The Same having been deposited there by the administrator as per contra vide on the 26th September 1832..			
		Carried forward..	3233	6	1

31 318

Dr. The Estate of Lieutenant Henry Currie
to the Registrar of the Supreme

1834					
January	28th	To amount of Principal of two Government Promissory Notes sold particulars as per entry on the contra side under this date amounting in the whole to S.R. 1300. or	1384.	8	0
"	"	To cash for Commission on the difference of interest received on the Sale of the deceased's Two Government Papers M.R. 101. 11. 11. at 5 per cent	5	1	5
February	5th	To do returned to be paid the Registrar's fee for furnishing the Master with a Copy of the said Order of Court dated 2d October 1833. on a Bill	11	"	"
"	"	To do returned for fees of the Registrar to swear the Inventory of the deceased's Estate and this account Current	4	"	"
"	"	To do returned for Master's fees for examining and passing this account Current on a Bill	63.	"	"
"	"	To do returned for the Registrar's fees for filing the Master's Certificate and this account Current also the Inventory annexed with Three Schedules including Registry for Europe on a Bill			
		Brought forward	10147	6	1
		Carried forward			

Deceased in account Current with Peter Cator Esq } Cr.
Court for the time being and Administrator

			M W I	£	₰
1834		Brought forward —	4.849	7	"
January	28	"By Cash received from Mr. John Bruce for the sale of the deceased's Two Government Securities as follows One Government Promissory Note of the 5 per Cent Loan of 15th January 1830. №1436 dated 10th August 1830 bearing Interest from this date for — S.W.R. 400 " "			
		Premium made at 2½ per cent — 10 " "			
		Interest on S.W.R. 400 from 10th August 1830 to 28th January 1834 being 3 years 3 Months and 19 days at 5 per cent per annum — 69.53.			
		S.W.R. 479.53.			
		One do do of the 4 per cent Loan of 3rd July 1828. №237 dated 28th October 1828 bearing do from 28th July 1835 for — S.W.R. 900 " "	M W R 510	7	9
		Deduct discount at 6 per cent — 54 " "			
		846 " "			
		Interest on S.W.R. 900 from 28th July 1831 to 28th do being 2 years and 6 Months at 4 per do do — 90 " "			
		S.W.R. 936 " " or 996/185	1507	5	2
		Deduct the amount of principal Premium and interest paid at the time of the purchase of the above Two Government Promissory Notes as follows 1507.5.2			
		Credited on 1834 January 28th Principal less discount — S.W.R. 846 " "			
		Debited on 1832 May 9th "Interest 28 1-4			
		S.W.R. 874 1-4 or 930/145			
		Credited on 1834 January 28th Principal and Premium — S.W.R. 410 " "			
		Debited on 1832 May 25th Interest — 35 11 4			
		S.W.R. 445.11.4 or 474.10.10/1405 93.			
		Amount on which Commission is Chargeable at 5 per Cent 101.11.11			
		Carried forward	6,356	12	2

Dr. { The Estate of Lieutenant Henry Currie
the Registrar of the Supreme

1834					
			Rupees	a	p
February	5th	To Brought forward	4818	15	6.
		To Cash paid Messrs Griffiths & Co. for the late firm of Griffiths & Co. dissolved partnership 31st May 1827. the proportion of the principal and interest to 5th Instant / amounting to Md Rs 1058. 3. 2. due on a Bond granted to Lewis Griffiths, Edward Caro Griffiths, John Summers and Charles Goodall by the deceased in his lifetime dated 5th September 1827. for the principal sum of Md Rs 644. 7. 11. bearing Interest at 10 per Cent per annum, and payable on demand as per their receipt and true Copy of the said Bond ———	954	15	2
		To do paid Messrs George Gordon & Co. the proportion of the Balance of principal and Interest / to 5th Instant / amounting to Md Rs 645. 13. 10. due on a do granted to George Gordon, John Law and Andrew Barrow by do do dated 5th September 1827. for the principal sum of Md Rs 401. 2. 8. bearing do at 10 per do do. and payable on demand as per their do do ———	682. 13. 6		
			1537	12	8.
		Madras Rupees	6,356	12	2

Sworn to in open Court
this 24th day of March 1834.
M French

Madras 5th
Crores
Peter

deceased in account Current with Peter Cator Esqr } Cr
Court for the time being administrator

	Madras Rupees	a	p
Brought forward	6356	12	2
Memorandum of Claims preferred against the deceased & Estate remaining unsatisfied for want of assets			
Specialty Claims			
Messrs Griffiths & Co for the late firm of Griffiths & Co dissolved partnership 31st May 1827. Principal and interest on a Bond	1058 3 2		
Deduct amount paid	954 15 2	103	4
Messrs George Gordon & Co balance of do	645 13 10		
do one do			
Deduct amount paid	582 13 6	63	4
Simple Contract Claims			
1 Mr W. Atkinson	29	10	
2 Messrs W Bruce & Co	57	4	
3 N. Rungiah	149	11	9
4 Mr A McCully assignee of Mr John Canty	11	10	4
5 Captain T. M Cameron	50		
6 D Munro Esqre	60		
7 Charles Philips agent Male Asylum Press	139	5	
8 Messrs Franck Cole & Co	195	14	
9 Mr G Busher	39	6	10
10 Messrs Griffiths & Co for Lieutenant J Milnes	285		
11 Messrs George Gordon & Co	3	8	
12 Messrs Griffiths & Co	29	10	8
13 Messrs Fonseca Crookshank & Co	10	8	
14 Messrs Ashton & Co	8	8	
Madras Rupees	1236	4	11
Madras Rupees	6356	12	2

February 1834
Excepted
Cator
admor

322

Exhibit No. 1.

List of Effects Sold by Public Auction belonging to the late Overseer Robert Hamilton of the Commissariat Department.

Poonamalee 9th June 1832.

No.	Articles	Rank and Names.		Regt.	Amount		
4	White Shirts	Serjeant	Thompson	Pens.r	3	8	"
4	White Shirts	"	Matthews	R.C.L.	3	5	"
4	White Shirts	"	Fitzgerald	55 Regt.	3	13	"
4	White Shirts	Sjo. Maj.r	Hunter	R.C.L.	3	10	"
5	White Shirts	Private	Davis	Pens.r	4	"	"
4	Pairs of White Trowsers	Serj.t Major	Mc Bain	55 Regt.	2	8	"
4	Do. Do.	Serjeant	Enock	Pens.r	3	"	"
4	Waistcoats	Corporal	Duslow	46 Regt.	1	3	"
4	Do	Serj.t Major	Mc Bain	55 "	1	5	"
4	Do	Serjeant	Turner	46 "	2	"	"
4	Pairs of Coloured Trowsers	"	Fitzgerald	55 "	3	4	"
4	Do. Do.	Sjo. Maj.r	Hunter	R.C.L.	3	10	"
4	Pairs of Coloured Trowsers	Serjeant	Turner	46 Regt.	1	8	"
4	White Jackets	"	Fitzgerald	55 "	2	10	"
4	Flannel Banyans	"	Turner	46 "	2	"	"
4	Do.	"	Turner	" "	2	9	"
2	Flannel Belly Bands	"	Enack	Pens.r	"	4	"
3	Flannel Banyans	"	Cracketts	46 Regt.	"	"	"
3	Do. Do.	"	Cracketts	" "	"	8	"
6	Pairs of Socks	Sub Cond.r	Jackson	R.C.L.	2	3	"
6	Do.	"	Montgomery	" "	3	"	"
6	Do.	"	Montgomery	" "	2	8	"
6	Do.	"	Montgomery	" "	3	"	"
6	Do.	"	Montgomery	" "	3	"	"
6	Do.	"	Montgomery	" "	2	8	"
6	Do.	"	Montgomery	" "	2	9	"
5	Pairs of Braces	"	Malcom	55 Regt.	"	8	"
1	Silk Pocket Handkerchief	Serjeant	Fitzgerald	" "	1	10	"
1	Do.	Private	Mc Cabe	46 "	1	10	"
1	Do.	Serjeant	Fitzgerald	55 "	1	10	"
1	Do.	"	Turner	46 "	1	8	"
1	Morning Gown	Serj.t Major	Mc Bain	55 "	1	1	"
5	Night Caps	Serjeant	Bennin	R.C.L.	"	10	"
4	Do.	Serj.t Major	Harding	" "	1	2	"
2	Pairs of Blue Trowsers	Serjeant	Turner	46 Regt.	2	15	"
					76	14	"

Continued

No	Articles	Rank and Names	Regt	Amount
4	Night Caps			
4	White Shirts	Sergeant Ely	1st Cds	1 1 "
4	Do	" Pittman	Pensr	3 12 "
5	Pairs of Socks	" Inner	46th Regt	2 10 "
3	Pairs of White Trowsers	Private Marlam	55th "	1 12 "
2	Do Do	Sergeant Inner	46 "	2 6 "
1	Jackets and one Waistcoats	" Inner	" "	1 11 "
1	Pair Coloured Drawers and 3 Prs White	Serjt Major McBain		1 12 "
3	Flannel Banyans	Sergeant Wood	55 "	1 1 "
1	Plaid Banyan Trowsers and Waistcoat	" Enock	45 "	1 9 "
1	Sheet and 2 Pillow Cases	Private Davis	Pensr	2 3 "
2	Table Cloths	Sergeant Fitzgerald	55 Regt	1 3 "
3	Pair of Leather Gloves	" Robinaux	Native	2 12 "
2	Table Cloths	Sergeant Inner	46th Regt	1 1 "
6	Towels	" Inner	" "	2 12 "
6	Do	" Fitzgerald	55 "	1 "
6	Do	Corporal Onslow	46 "	1 12 "
6	Do	" McRoberts	" "	2 "
8	Pocket Handkerchiefs	Sergeant Fitzgerald	55 Regt	" 12 "
6	Coarse Towels	" Wakefield	41st "	1 12 "
6	Do	Private Marlam	55 "	2 "
4	Shifts	Corporal Onlow	46th "	" 8 "
4	Do	Serjt Major Harding	46 Regt	3 8 "
1	Bundle of Sundries	" Harding	" "	3 1 "
1	Bag of Sundries	Sergeant Wood	45 Regt	1 2 "
6	Yards of Europe Plaid	" Enock	" "	1 10 "
3	Remnants of Chintz	Serjt Major Inner	46 Regt	1 14 "
1	Box of Sundries	Sergeant Harding	46 Regt	3 5 "
1	Box of Do	" Cracknell	46th Regt	1 " "
9	Yards Lenoe	" Wakefield	41st "	1 8 "
12	Yards Europe Chintz	" Potter	Pensr	1 " "
1	Red Cumblet Jacket	Private Mrs Roberts	"	2 1 "
1	Red cloth Do	Sergeant Burgess	Pensr	4 10 "
1	Do full dress Jacket	Serjt Major McBain	55 Regt	1 8 "
1	Do unfinished Do	Sergeant Matthews	46 Regt	10 14 "
1	Blue cloth Waistcoat	Corporal Mahoney	55 "	6 4 "
1	Surtout Blue Coat	Private Marlow	Pensr	" 12 "
1	Pair Blue cloth Trowsers	Sergeant Potter	46 Regt	8 8 "
1	Do Do	Inner	46 Regt	3 " "
1	Blue Great Coat	Asst Surg Hunter	46 Regt	4 " "
1	Green Table cloth	Private Marlow	55 Regt	2 5 "
		Apothy Gibson	46 Regt	2 1 "
				176 4 "

Continued

No.	Articles	Rank and Names	Regt	Amount		
				176	4	"
1	Blanket	Serjt Major Harding	HCS	1	"	"
1	Do	Serjeant Wood	55 Regt	2	"	"
1	Do	Med Appe Butterfield	HCS	3	"	"
4	Black Silk Stocks	Private Taylor	46 Regt	"	6	"
2	Carpets	Serjeant Enack	Genl	2	1	"
2	Hair brushes	" Sloan	"	2	4	"
2	Do	" Fitzgerald	55 Regt	1	"	"
3	Tooth Brushes	Corporal Onslaw	46 "	"	5	"
1	Cloth brush and 2 Combs	Serjeant Wale	Genl "	1	"	"
1	Ink Stands	Captain Blackall	48 Regt	1	"	"
2	Looking Glasses	Serjeant Enack	Genl	"	9	"
1	Tea Box with sugar &c	" Haynes	13 Regt	1	10	"
1	Tortaise shell Comb	Captain Blackall	48 Regt	1	"	"
1	umbrella	Lieutenant Reps	" "	2	8	"
1	Liquor Box	Serjeant Turner	46 "	2	1	"
1	Medicine Chest	Sub Cond Choulgomery	HCS	3	4	"
1	Small Box	Corporal Onslaw	46 Regt	"	9	"
1	Ladies work Box	Apothy Gibson	HCS	2	9	"
1	Do Musical Work Box	Doctor Campbell	46 Regt	12	"	"
1	Cloth containing Sundries	Private Marlow	55 "	"	9	"
4	Foot water plates	Sup Major Harding	HCS	1	6	"
1	Pair Curree Dishes	Sub Cond Mantgomery	"	3	8	"
1	Do Do one without cover	Apothy Gibson	"	"	11	"
7	Large Blue plates	Private Shephard	46 Regt	1	1	"
7	Do	Serjeant Fitzgerald	55 "	1	7	"
6	Small Blue Plates	Sub Cond Jackson	HCS	1	8	"
6	Do	" Jackson	"	1	8	"
6	Soup plates	Serjeant Haynes	13 Regt	1	5	"
1	Lot of plates	Med Appe Butterfield	HCS	"	14	"
7	Pairs Cups and Saucers	Serjeant Fitzgerald	55 Regt	2	8	"
1	Milk bowl and 1 Milk Jug	" Butler	Pensr	1	8	"
1	Butter and one Tea pot	" Haynes	13 Drags	1	"	"
1	Large Sneaker and 1 pickle pot	" Sloan	Pensr	1	5	"
1	Coffee pot	" Sloan	"	1	4	"
1	Metal Tea Pot	Med Appe Butterfield	HCS	1	9	"
1	Braun Jug	Serjeant Grimes	Pensr	1	2	"
1	Pair Salt Cellers	" Fitzgerald	55 Regt	"	14	"
1	Lamp Burner	Serjt Major Harding	HCS	"	7	"
4	Cut Tumblers	Serjeant Wakefield	41 Regt	2	"	"
8	Wine Glasses	" Gerrard	46 Regt	1	4	"
5	Old Knives and forks	" Sloan	Pensr	3	9	"
7	Small Do Do	" Turner	46 Regt	3	3	"
6	New Knives and forks	" Fitzgerald	55 "	6	"	"
6	Do " Do "	" Fitzgerald	" "	6	"	"
				264	6	"

2c

Continued

No.	Articles	Rank and Name	Regt.	Amount
2	Iron Measures			264 6 "
1	Cannister containing Tea	Mess butler	"	4 "
1	Do. Do. Coffee	Serjeant Gerrard	46th Regt.	3 10 "
1	Do. Do. Sugar	Drumr. Mays	46th "	" 12 "
4	Empty Canniters	Serjeant Wale	Genl. "	" 14 "
2	Glass bottles Containing Pickles	Serjt. Majr. Harding	H. C. S.	" 9 "
1	Bottle french beans	Serjeant Gerrald	46 Regt.	1 4 "
1	Jar preserve plumbs	Serjt Majr. Harding	H C S.	1 6 "
1	Cannister of Gun powder	Mr. Bains	55 Regt.	1 1 "
1	Lot of Empty Jars and bottles	Ensign Mc Kenzie	46th "	1 " "
2	Jar Containing Red Herrings	Serjeant Pease	48th "	" 12 "
1	Jar of Mangs Pickles	" Wake	Pens. "	" 14 "
1	Commode basket	" Turner	46th Regt.	2 " "
1	Chamber pot	" Gerrards	46th "	1 3 "
1	Washands bason	" Eby	H. C. S.	" 2 "
1	Brass Jumbos	" Brawn	54th Regt.	" 4 "
1	Do. Shitting Pot	" Mess butler	"	1 " "
1	Do. Do.	Serjeant Sloans	Pens. "	1 4 "
1	Brass Lamp	Schjt. Majr. Harding	H. C. S.	1 8 "
1	Tea Kettle and 1 Coffee pot	" Mess butler	"	2 7 "
1	Hammer	Serjt. Majr. Harding	H. C. S.	2 3 "
1	Spit and dogs	Serjeant Wade	46th Regt.	" 6 "
1	Sword with Goldnot	Sub Cond. Jackson	H. C. S.	" 13 "
1	Brass Gram Kettle	Serjt Majr. Mc Bains	55th Regt.	3 12 "
1	Lot of Empty bottles	" Mess butler	"	1 13 "
8	Bundles Feschenapaly Shewots	Serjeant Brawn	54th Regt.	" 3 "
7	Do. Do.	" Fitzgerald	55th "	2 " "
1	Clothes Horse	" Farmin	H. C. S.	1 6 "
1	Camp Stool & 1 Camp Chair	" Fitzgerald	55th Regt.	2 14 "
1	Leather Skein	Captain Maclean	" "	1 8 "
1	Pair Racing pictures	Serjeant Cracketts	46th Regt.	1 7 "
1	Do. Do.	Serjt Majr. Mc Bains	55 "	" 6 "
1	Pair Portrait Pictures	Apothy Gibsons	H. C. S.	" 13 "
6	Sporting Spectures & frames	" Gibsons	"	1 9 "
3	Large picture frames	" Thompson	Pens. "	1 12 "
12	Small Do.	" Turner	46th Regt.	2 1 "
4	Small pictures	Mathews Mathews	H. C. S.	" 5 "
2	Large Silver Table Spoons	" Gomes	Pens. "	" 2 "
2	Do. Do.	" Fitzgerald	58th Regt.	12 2 "
2	Desert Do. Spoons	Captain Maclean	" "	11 4 "
2	Do. Do.	" Maclean	" "	6 8 "
2	Do. Do.	Serjeant Fitzgerald	" "	5 8 "
		" Eby	H. C. S.	6 " "
				353 3 "

Continued

No.	Articles	Rank and Names	Regt.	Amount		
				353.	3	-
6	Silver Tea and 1 Salt Spoons	Serjeant Fitzgerald	55th Regt.	11	10	"
1	Small Silver Ladle	Captain Maclean	" "	4	8	"
1	Silver Marrow Spoon	Ensign McKenzie	45th "	1	8	"
1	Button Knife	Captain Maclean	55th "	2	"	"
12	Silver Scures	Sub Cond	Jackson	H.C.S.	1	3
12	Silver Buttons and Rings	Serjt Major	MacBain	55th Regt.	1	2
2	Silver pencil Cases	Serjeant	Feldzgerald	" "	1	4
1	Silver buckle 1 Ear picker & 1 Pr. Sleeve buttons	"	Brawn	54th "	1	8
1	Silver Childs Coral	Sub Cond	Jackson	H.C.S.	1	9
1	Silver tooth Pick 1 Pr. Ear ring drops & 1 Tongue scraper	Serjeant	Turner	46th Regt.	1	10
2	Coral necklaces with gold clasps	Sub Cond	Montgomery	H.C.S.	3	"
1	Carnelian Do. with heart & Do.	Serjeant	Turner	46th Regt.	2	"
1	Do. Do.	"	Sloan	Pensr	3	4
1	Do. Do. with Gold clasps	"	Crockett	46th Regt.	1	8
1	Rangoon Box with a lot of stones	"	Peace	48th "	"	14
1	Do. with a lot of bone beads	Serjt Major	MacBain	55th "	1	"
1	Box containing a lot Enamel beads	Sub Cond	Jackson	H.C.S.	1	13
1	Rangoon Box containing Needles	Serjeant	Wood	45th "	"	6
1	Pill box containing Stones & a heart	"	Turner	46th "	"	11
2	Papers of pins	"	Enack	Pensr	"	4
1	Patent Knife sharpener	Captain	Maclean	55th Regt.	2	8
1	Kid Gaiters	Serjt Major	Harding	H.C.S.	"	8
1	Pair Silver shoulder nats	Sub Cond	Jackson	"	1	14
1	Plated Milk Jug	Serjeant	Fitzgerald	55th "	1	2
1	Plated Cruet Stand with 6 bottles	Sub Cond	Montgomery	H.C.S.	7	12
1	Candle Stick and 1 Card Screen	Serjeant	Endeck	Pensr	"	3
1	Pair quart Decanters	"	Fitzgerald	55 Regt.	3	"
1	Pair pint Do.	"	Fitzgerald	" "	3	2
1	Liquor Case	Sub Cond	Montgomery	H.C.S.	3	4
1	Silver hunting watch with Seals	Captain	Bernard	54th Regt.	80	"
1	Pair of Scales	"	Asst Surgeon	"	"	4
1	Waist belt with Dirk	Sub Cond	Jackson	H.C.S.	4	"
1	Waist belt	"	Montgomery	"	"	8
1	Black plate wood with Silver Rings	Serjeant	Turner	46th Regt.	4	11
1	Flute	"	Fitzgerald	55th "	5	9
1	Pair Razors and Case	Sub Cond	Montgomery	H.C.S.	1	8
1	Piece of Merenoe 2 Rulers &c.	Serjeant	Peace	48 Regt.	1	"
2	Locks	Serjt Major	Harding	H.C.S.	1	5
2	Frames for Cats	Serjeant	Enack	Pensr	"	5
1	Bullock Trunk	"	Brawn	54th Regt.	2	10
1	Do.	"	Wakefield	45th "	2	6
1	Lanthorn	Drummer	Keays	" "	"	8
1	Snapt Box	Corporal	Mclamy	55 Regt.	2	6
				520	12	-

Continued

	Articles	Rank and Names	Regt	Amount		
				520	12	"
1	Europe Boss	Serjeant Enoch	Pens'n	2	1	"
1	Pair Chest of Drawers	" Turner	46th Regt	33	8	"
1	Pair Camp Do	" Febigerald	55 "	21	8	"
1	Large Cot with bedding and Curtens	Captain Blaikall	46th	16	"	"
1	Small ~~Chest~~ set of Curtains	Serjt Major Harding	H. C. S.	"	2	"
3	Chairs	Serjeants Febigerald	55th Regt	5	6	"
2	Childs Cotton beds 1 Sheet & 1 Pellow	Serjt Major Harding	H C S.	2	14	"
1	Meat Safe	Doctor Campbell	46 Regt	22	"	"
1	Small Table with brass Castors	Serjeant Walkfield	46th	10	8	"
1	Small Table	" Wale	Pens'n	2	10	"
1	Violen	" Mesp butler		14	1	"
1	Book Case unfinished	Doctor Campbell	46 Regt	16	"	"
1	Pair of Spurs	Serjt Major Mc Bain	55th	"	14	"
1	New Saddle and bredle with Spare head piece	Lieutenant Rose	48th "	23	"	"
1	Set of bandy Warness	Serjeant Steam	Pens'n	14	8	"
1	Old Saddle	" Kennin	H. C. S.	"	10	"
1	walking Stick	Serjt Major Mc Bain	55 Regt	"	10	"
1	Pair of Shoe Brushes	" Harding	H. C. S.	"	5	"
1	New pair shoes and boots	Sub Cond Montgomery	"	1	2	"
2	Pair of old Boots	Private Taylor	46th Regt	"	3	"
1	Sword	Serjt Major Mc Bain	55 "	"	12	"
2	Cutting whips	Serjeant Steam	Pens'n	3	8	"
1	Wash Stand and tub for a Child	" Enoch	"	"	4	"
1	Gaglet Stands	Serjt Major Mc Bain	55th Regt	"	9	"
4	Teak wood planks	" Perasmamy		2	13	"
1	Lot of Teak wood	" Peraswamy	"	"	8	"
1	Forage Caps with Silver band	Serjt Major Mc Bain	55 Regt	2	4	"
1	Blue forage Caps	Private Rasia	Pens'n	1	1	"
1	Chaccos	Serjt Major Mc Bain	55 Regt	"	3	"
4	Musci Books	Serjeants Mathsons	H. C. S.	"	6	"
2	Vols Persian Apostitan	" Vakeel		"	5	"
2	Persian Grammers	" Vakeel		"	12	"
1	Do Dictionary	" Vakeel		5	12	"
1	Hindoostanee Story Books	" Vakeel		"	1	"
	Shakespears Selections in Hindoostanee	" Vakeel		1	1	"
	Do Hindoostanee & English Dictionary	" Vakeel		"	8	"
1	Hindoostanee History Book	" Vakeel		"	1	"
2	Vols Stabbach on the Gospels	Serjeant Wale	Pens'n	"	6	"
	Aids to Reflections	Sub Cond Jackson	H. C. S.	"	4	"
	Burket on the Testament	Serjt Major Harding	"	1	2	"
1	Literary Summaries	" Harding	"	1	1	"
	A Concordance of the Holy Scriptures	Sub Cond Montgomery	"	"	8	"
1	Elegant family Bible with notes	Captain Maclean	46th Regt	19	12	"
	Thompsons Seasons	Asst Surg Hunter	H. C. S.	"	8	"

Continued

	Articles	Rank and Name		Regt	Amount		
					743	5	"
	Watkens pronouncing Dictionary	Sub Cond	Montgomery	H.C.S.	7	"	"
	Paleys Sermons	Serjeant	Crackette	46 Regt	"	4	"
	Mackenzies 5000 Receipts	Major	Beatt	46th "	3	"	"
	Barnes Collections	"	Musgrapah	"	"	5	"
	Bantens everlasting rest	Serjt Major	Harding	H.C.S.	1	"	"
	Pilgrims progress	"	Harding	"	1	1	"
2	Gage Bibles	"	Harding	"	"	6	"
2	Small Bibles	Serjeant	Mathews	"	"	9	"
1	Lot of Books	Captain	Maclean	55th Regt	"	7	"
1	Do	Corporal	Onslow	46th "	"	6	"
1	Do	Sub Cond	Montgomery	H.C.S.	"	8	"
1	Do	Serjeant	Crockett	46th Regt	"	8	"
	The Ops War	Apothy	Hunter	H.C.S.	"	6	"
	Gradleans Italian & English Dictionary	Serjeant	Crackette	46th Regt	"	3	"
1	Piece of Green baize	"	Hale	Pens	"	3	"
1	Coat Cloth	Corporal	Onslow	46 Regt	"	2	"
2	Coats	Captain	Maclean	55 Regt	3	2	"
5	Towels	Serjeant	Thompson	Pens	1	"	"
1	Pair of Drawers and 2 Pair Trousers	Serjt Major	Mac Bain	55th Regt	1	4	"
3	Pairs of Gloves	"	Mc Bain	"	"	3	"
1	Blue Round Jacket	Apothy	Gibson	H.C.S	6	"	"
1	Tea spoon	Serjt Major	Harding	"	2	"	"
1	Silver buckle with Ribbon	Serjeant	Pease	48 Regt	3	8	"
1	Pair Gold Earrings	Serjt Major	Mac Bain	55th "	6	"	"
1	Pair Garnet Cabring mounted in Golds	Serjeant	Fitzgerald	" "	6	8	"
1	Garnet Broach Do	"	Fitzgerald	" "	2	5	"
1	Gold watch Key	Corporal	Wards	46th "	6	8	"
1	Carnelian Cap mounted with Golds	Serjt Major	Mc Bain	55th "	3	12	"
1	Pair bracelets Elephant hair mounted with Gold	"	Harding	H.C.S.	6	"	"
1	Large Broach mounted with Gold	"	Mc Bain	55th Regt	5	1	"
1	Gold Race Chain	"	Mrs Durand		42	"	"
1	Pair Childs Bracelets Elephant hair mounted with Golds	Sub Cond	Jackson	H.C.S.	5	4	"
1	Broach	Serjeant	Jno Jackson	"	3	8	"
1	Broach	"	Jno Jackson	"	5	4	"
1	Gold Broach set with Pearls	"	Mrs Durand		31	"	"
1	Sent bottle gold top	Serjeant Major	Harding	H.C.S.	5	4	"
1	Small Amythest Broach	Miss	Casselis		1	12	"
2	Carnelian Drops		Miss Casselis		"	14	"
1	Pair Earrings set with Pearls		Mrs Turner		10	8	"
1	Pair Coral Earrings set in Golds		Mrs Montgomery		5	4	"
2	Small Gold Clasps		Mr Montgomery		3	"	"
1	Gold finger Ring		Mr Montgomery		1	12	"
1	Pair Silver Scales for Cake	Artificer	Collins	H.C.S.	14	"	"
					931	15	"

continued

				Amount		
				Brought forward Total of Sale	931.	15. "
				Deduct		
Auction duty on account of Sale				Rs a p		
				931. 15. " at 8 per cent	74	8 10
Paid House hold expences	Baker					
Do	Washerman				"	8. "
Do	Barber				2	. "
Do	Butterman				1.	" "
Do	Servants Wages				"	9. 9.
Paid Native Tailor					12	14 "
Paid Serjeant Haan for House rent & fea					5.	2. 4
Paid for Cloth for the Son of the Deceased					48.	2. "
Paid Native Tailor for making up the Linne					19	" "
Funeral Expences					10	2. "
					11	14 "
						186. 12 11
				Add.		
By a Government Bond No. 562 for Sicca Rupees 1500 dated 10th April 1826 for the Loan of 1825/28 bearing Interest of 5 per cent				Madras Rupees		745 2. 1.
By Cash found in possession of the Deceased						1065 " "
						69. " "
				Total amount of Estate		1879 2. 1.

Wm Booth
Major Commanding
Poonamallee

Exhibit No. 2.

Account Sale of Cradle sold at Public auction by Fonseca Crookshank & Co. on account of the Estate of the late Overseer Mr R. Hamilston.

Madras 13th November 1832.

	Cradle			
1	6 Solids Cradle with Mattrass & Top	13	9	"
	Commission Ded.t 6 & 7/8 Cent	1	1	4
	Net proceeds Rupees	12	7	8

E.E. Remains

Fonseca Crookshank & Co.

Exhibit No. 3.

Account Sale of Watch Chain &c. sold at Auction by Ashton & Co. on account of the Estate of the late R. Hamilton Esq.re - by Order of P. Cator Esq.re -

1833					
February	10th	1 Gold Watch Chain & Large Split Ring			
		1 Small Split Ring 2 Slides. 2 Seals & 1 Key		24	15 "
		Less			
		Commission 8 p.r Cent		1.	15. 2.
		Net Proceeds Rec.d		22.	15 10.
		Allowed to the benefit of the Estate 7 p.r Ct		" .	8 "
		Rec.d Pay.t		23	7 10

Madras 3
16.th Feby 1833

Ashton & Co.

A True and Perfect Inventory of all and Singular the Goods Chattels and Effects of Robert Hamilton deceased late an Overseer in the Commissariat Department at Poonamallee near Madras which since his death have come to the hands possession or Knowledge of Peter Cator Esqre the Registrar of the Supreme Court at Madras, for the time being and Administrator.—

	M. B. A. C.	
Amount of Cash Received from Captain J. N. Burns Commissary General being the Amount due to the deceased's Estate and Credited on 2d October 1832 in my Account Current Annexed	133	
Amount Received from the Company's Treasury the amount deposited there by Major William Booth Commanding Poonamallee on account of the deceased's Estate, particulars as per accompanying accounts Marked No. 1 and Credited on 24th October 1832 in my Dr as follows.—		
In a Government Promissory Note of the 5 per Cent Loan of 18[illegible] August 1825 No. 5262 of 1825/26 dated 10th September 1826 bearing interest from 10th January 1832 for Sat. 1,000 or 1065		
745-2-1 / 69	814-2-1	
In Cash		1,879-2-1
Amount of Cash Received from Messrs Fonseca Crooks & Co being the Net proceeds of the Sale of a Childs Cradle particulars as per their account Annexed Marked No. 2 and Credited on 14th December 1832 in my Dr		12-7-8
Amount of Dr Received from Messrs Ashton & Co being Dr of a gold watch Chain & Seal particulars as per their Dr marked No. 3 and Credited on 13th March 1833 in my Dr		23-7-10
Amount of Dr Received from S. Annata Ramiah on account of his debt due to the deceased's Estate and Credited on 1st May 1833 in my Dr		100
Amount of Dr Received from Dr being the balance of his debt due to Dr and Credited on 1st July 1833 in my Dr		25
Carried forward		2,173-1-7

Brought forward		2,173-1-7

Amount of Cash Received from the Honorable Company's Treasury by order of Court dated 20th July 1833. being the amount of Interest due on the following Government Securities as standing there to the Credit of the deceased's Estate Viz.t

21 - Months interest on a 6 per Cent Promissory Note of 18th August 1825 for Sa.Rs. 1,000 from 10th January 1832 to 10th October 1833 Sa.Rs. 87-8-- or		
15 - Months Do. on a 5 per Cent Do. of 15th January 1830 for Sa.Rs. 300 from 8th July 1832 to 8th October 1833 is Sa.Rs. 8-12-- or		
	19-15-6	
		113-2-6
Total Amount come to my hands and possession is Madras Rupees		2,286-4-1

The undermentioned has come to my possession —

A Third Bill of Exchange drawn by Mr. Thompson Secretary to Government on the Honorable the Court of Directors in favor of Doctor Jahn Barclay Argyle Square Edenburgh No. 48 - dated Fort Saint George 25th March 1828 payable at 42 - days sight for Sa.Rs. 17-2-11

Madras 30th November 1833

Errors Excepted

Peter Cator

Regr. & Admr.

Sworn to in open Court this 4th day of February 1834

H. Fyrench

D. Regr.

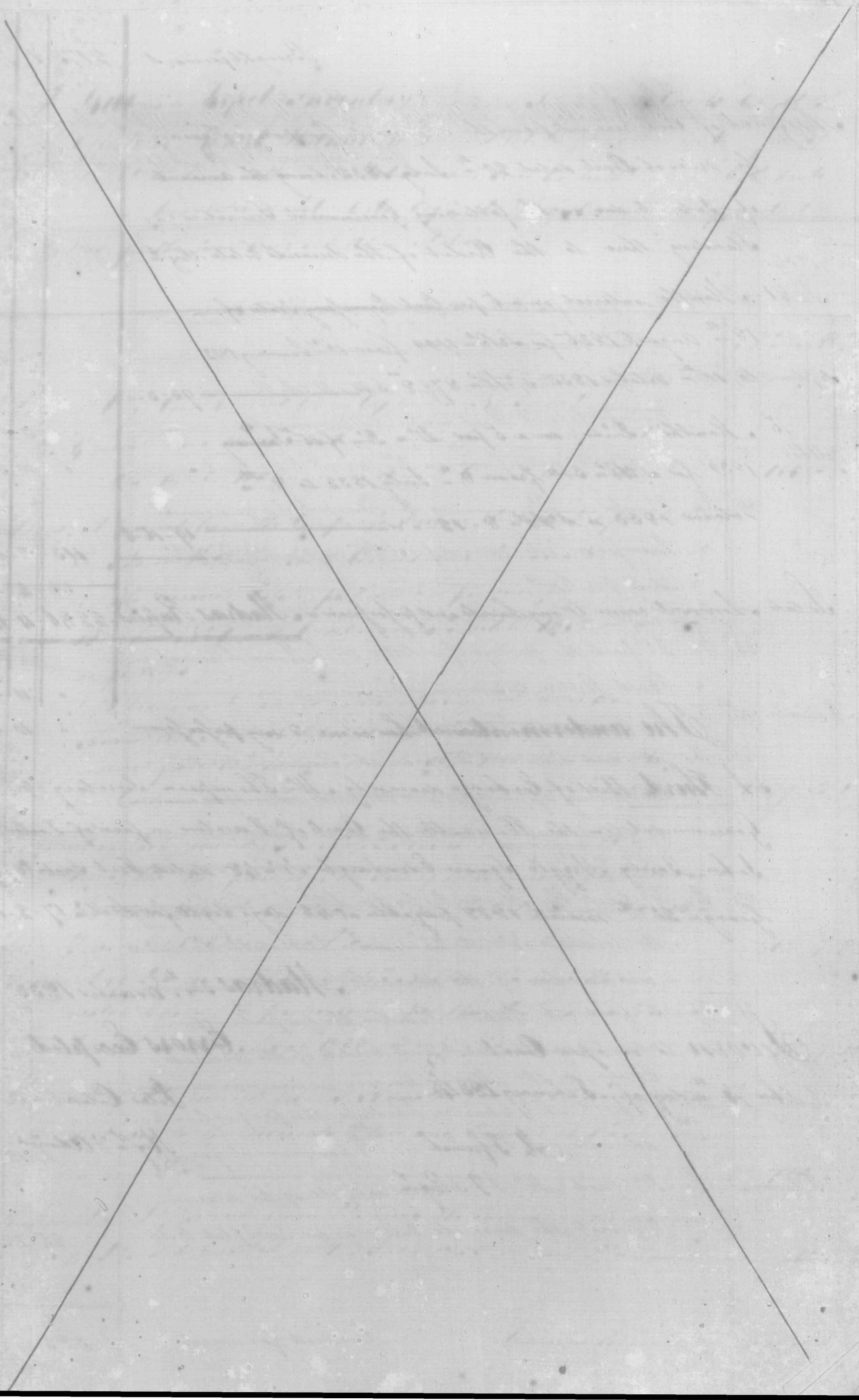

Brought forward		2,173	1 7

Amount of Cash Received from the Honorable Company's Treasury by Order of Court dated 20th July 1833. being the amount of Interest due on the following Government Securities as standing there to the Credit of the deceased's Estate Viz.t

21 - Months interest on a 6 per Cent Promissory Note of 18th August 1825 for Sa Rs. 1,000. from 10th January 1832 to 10th October 1833 Sa Rs. 87 - 8 - 0

15 - Months Do on a 5 per Do of 15 January 1830 for Sa Rs. 300 from 8th July 1832 to 8th October 1833 is Sa Rs. 8 - 12 - 0

	93 - 3 - 0	
	19 - 15 - 6	
		113 - 2 - 6
Total Amount come to my hands and possession is Madras Rupees		2,286 - 4 - 1

The undermentioned has come to my possession

A Third Bill of Exchange drawn by Mr Thompson Secretary to Government on the Honorable the Court of Directors in favor of Doctor Jahn Barclay Argyle Square Edenburgh for £48 - dated Fort Saint George 23d March 1828 payable at 42 - days sight for Sa Rs. 17 - 2 - 10

Madras 30th November 1833

Errors Excepted

Peter Cator
Regr & Admr

Sworn to in open Court
this 4th day of February 1834

A. Ffrench
D. Regr

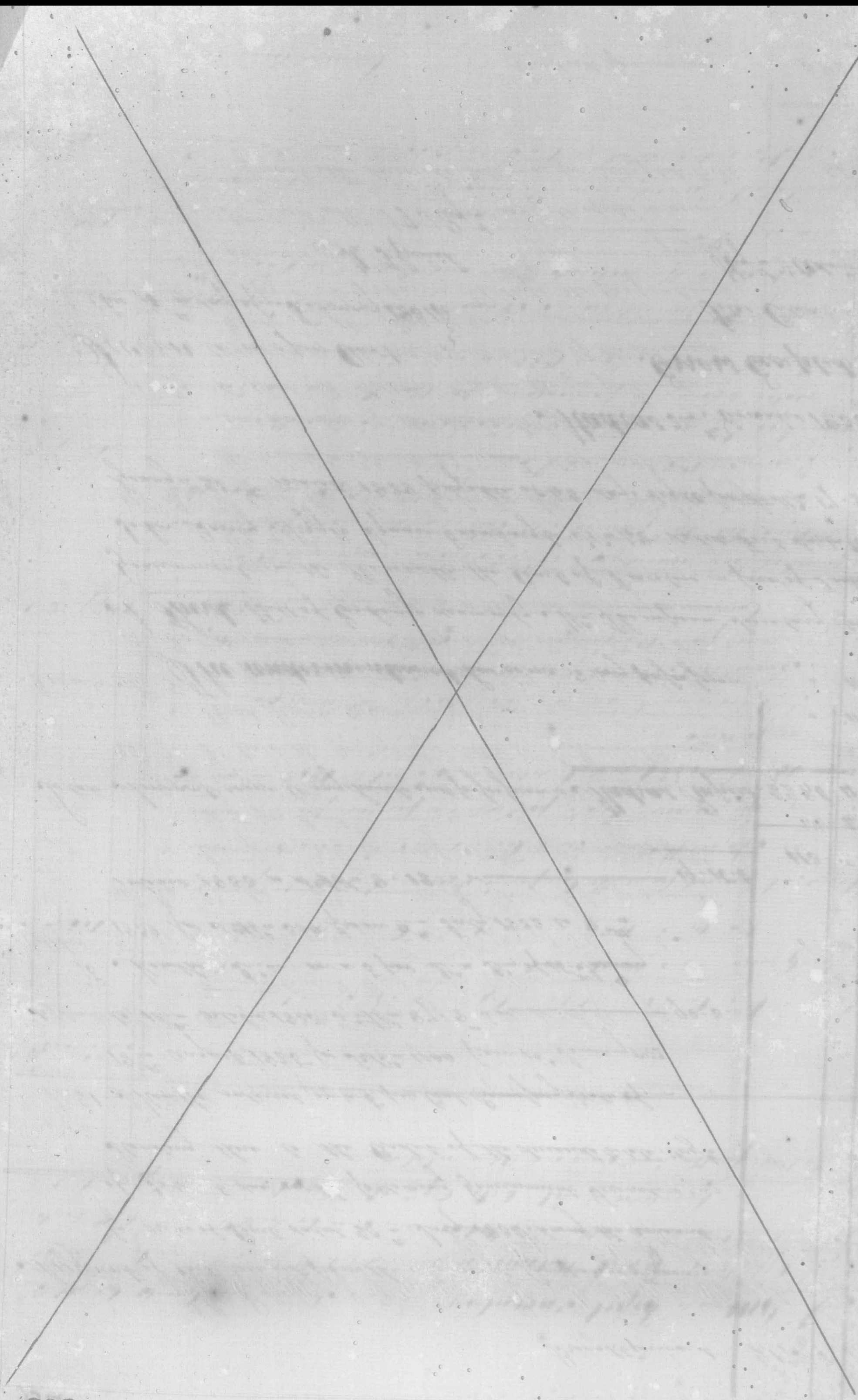

Dr. { The Estate of Oversier Robert Hamilton deceased,
the Supreme Court for the time being

1832						
July	31st	To Cash paid for Cotton to pack up Two Silver Watches in a Tin Box.				
September	27th	To Do paid the postage of a letter to A. Ramiah Commissariat Head writer, Ootacamund				4
October	2d	To Do for Commission on Rs 133 at 5 per cent				11
	24th	To Do for Do on the Principal of a Government Promissory Note received for Sa Rs 1,000 or Mad Rs 1,065 at 5 per cent		6	10	5
		To Do for Do on Rs 814-2-1 at Do		53	4	
	29th	To Do paid the postage of a letter to A. Ramiah Commissariat Head Writer, Ootacamund		40	11	4
December	14th	To Do for Commission on Rs 12-7-8 at 5 per cent			11	
	15th	To Do paid Leonard Cooper Esq Proctor his fees &c on having applied for and obtained Letters of administration to the deceased's Estate as per taxed Bill of Costs Rs 246-7			10	
	27th	To Do paid the Master his fee for Attending and Examining the Schedule No 1 to 22 October last, with the accounts and Vouchers of the deceased's Estate		246	8	9
	31st	To Do paid Mr William Hunter the proportion for advertising the debits and Credits of the deceased's Estate in the Madras Courier		3	8	
1833						
January	3d	To Do paid Mr Charles Phillips the proportion for advertising Do Do in the Government Gazette		2	1	8
February	2d	To Do paid Mr J. Jardan in full of his Claim against the deceased's Estate as per receipted Bill		1	12	8
				26	14	9

Carried forward

in Account Current with Peter Cator Esqre the Registrar of &c^a and Administrator.—

			M. Rs.	A. P.
1832				
October-	2^d	By Cash received from Captain J. N. Burns a fesistant Commissary Genrial being the Amount due to the deceased's Estate by Overseer W. Chapman	133 - "	"
	24th	By Amount Received from the Honorable Company's Treasury the amount deposited there by Major W. Booth. Commanding Poonamallee, on account of the deceased's Estate on a Bill Viz^t—		
		In a Government Promissory Note of the 6 per Cent Loan of 18th August 1825. No. 5262 of 1825/26 dated 10th September 1826 bearing interest from 10th January 1832 - for Pa^gs 1,000 or	1065 - "	
		In Cash	814 - 2 - 1	
			1,879 - 2 - 1	
December	14th	By Cash Received from Messrs Fameca Crashshank & Co the net proceeds of Sale of a Child's Cradle with Mattress and Top, belonging to the deceased as per account Sale Rendered	12 - 7 - 8	
		Carried forward	2,024 - 9 - 9	

Dr. { The Estate of overseer Robert Hamilton deceased,
of the Supreme Court for the term being

1833				M.R.	A.P.
February	5th	To Cash paid. Mr. John Brase for a Government Promissory Note of the 5 per Cent Loan of 15th January 1830 No. 1534 dated 8th October 1830 bearing interest from 8th July 1832 - for			
		Sa.Rs. 300	— —		
		Premium on Do. at 3 per Cent	9 — —		
			309 — —		
		Interest on Sa.Rs. 300 from 8th July 1832 to 6th February instant, being 6 Months and 28 days at 5 per Cent per annum	8 - 10 - 4		
		Sa.Rs.	317 - 10 - 4 - or	338 - 4 - 8 -	
21st		To. Amount deposited in Company's Treasury on account of the deceased's Estate, as per acting Sub Treasurer's receipt of this date Visit.			
		A Government Promissory Note of the 5 per Cent Loan of 18th August 1826. No. 5262. of 1825/26 for the Principal Sum of Sa.Rs. 1000 or	1,065 — —		
		A Do. Do. of the 5 per Cent Loan of 15th January 1830 No. 1534 of 1829/30 for the Principal Sum of Sa.Rs. 300. or	319 - 8 —		
March -	13th	To Cash for Commission on Rs. 23 - 7 - 10 - at 5 per Cent		1 - 2 - 9	
	22nd	To Do. paid Mr. William Hunter the proportion for advertising in the Madras Courier respecting any further Claims against the deceased's Estate		1 - 7 - 6	
April -	15th	To Do. paid the fee of the Accountant General for a Certificate of the Amount in Company's Treasury to the Credit of the deceased's Estate		2 — —	
	22nd	To Do. paid Mr. G. G. Jeremiah the proportion for advertising in the Madras Gazette respecting any further Claims against the deceased's Estate			

in Account Current with Peter Cator Esqre the Registrar } 6^r^
and Administrator.

			M. B.	s.	d.
		Brought forward	2,024	9	9
1833					
February	5th	By Amount of Principal of a Government Promissory Note purchased, particulars as per Entry on the contra side under this date for L^a B^n 300 - 0	319	8	"
March	13th	By Cash Received from Messrs Ashton & Co the net proceeds of Sale of a Gold watch Chain, 1 Large Split Ring 1 Small D^o 2 Slides, 2 Seals, and 1 Key belonging to the deceased, as per account Sale Rendered 22-15-10			
		Add 2 per Cent on the proceeds of Sale Viz^t B^n 24-15- Relinquished by Messrs Ashton & Co for the benefit of the deceased's Estate 0-8-0	23	7	10
		Carried forward	2,367	9	7

Dr. { The Estate of Overseer Robert Hamilton deceased,
Supreme Court for the time being.

				M. Rs.	A.	P.
1833						
May	1st	To	Cash for Commission on Rs. 100 at 6 per Ct. Brought forward	2,111	6	2
		To	Do. paid the postage of a Letter to Annata Ramiah Bangalore		6	
July	1st	To	Do. for Commission on Rs. 25 - at 5 per Cent		9	
	6th	To	Do. paid the postage of a Letter to Annata Ramiah, Bangalore		1	6
	24th	To	Do. paid Mr. W. Oliver for a bill drawn in his favor by S. Annata Ramiah being the amount due to him as per Voucher		9	
August	28th	To	Do. paid the Judges Clerk his fee for obtaining the Judges Signature to said order of Court dated 20th July 1833		20	
September	18th	To	Do. paid the Registrar's fees including Sealer for drawing and Registering an Order of Court to receive the interest due on Government Promissory Notes from Company's Treasury to discharge the debts due by the deceased and pay to the Childs of the deceased for maintenance dated 20th July 1833 as per Bill Rs. 22-11 A		3	8
	22nd	To	Do. paid the Sealer his fee for Sealing an order of Court to amend the former order, as per Bill		22-14	3
November	5th	To	Do. for Commission on the interest received Rs. 103-15-2 at 5 per Cent		1	8
					5	3 2

Carried

in Account Current with Peter Cator Esq.re the Registrar of the } &c.
and Administrator. —

			M.B.	A.	P.
		Brought forward	2,367	9	7
1833					
May	1st	By Cash Received from S. Annata Ramiah (in a Bank note) on account of his debt due to the deceased's Estate	100	"	"
July	1st	By Do. Received from Do. (in Bank notes) being the balance of his debt due to Do. Do.	25	"	"
November	5th	By Do. Received from the Honorable Company's Treasury by Order of Court dated 20th July 1833 - being the amount of interest due on the following Government Securities, standing there to the credit of the deceased Estate Viz.t			
		21 Months interest on a 5 per Cent Promissory note of 18th August 1825 for S.P. 1,000 from 10th January 1832 to 10th October 1833 S.P. 87-8-" or	93	3	"
		15 Months Do. on a 5 per Do. Do. of 15th January 1830 for S.P. 300 - from 8th July 1832 to 8th October 1833 - is S.P. 18-12-" or	19	15	6
			113	2	6
		Carried forward	2,605	12	1

Dr. { The Estate of Overseer Robert Hamilton deceased,
Supreme Court for the time

				M. M.	4/	D.
1833 November	30th	To Cash paid Messrs. Fonseca Crooks & Co. in full of their Claim against the deceased's Estate as per their receipt	Brought Forward	2171.	13	7.
"	"	To Do. paid Messrs. George Gordon & Co. for the 3d Concern in full of their Claim against Do. as per their Do		55.	12	1
"	"	To Do. retained to be paid Mr. M. L. Hobart in full of his Claim against Do. on his Do.		23	"	"
"	"	To Do. retained to be paid Registrar's fee for furnishing the Master with a Copy of an Order of Court dated 20th July 1833 on Do.		34	2	"
"	"	To Do. retained to be paid for fees of the Registrar to swear the Inventory of the deceased's Estate and this account Current		12	"	"
"	"	To Do. retained for the Registrar's fees for filing the Master's Certificate and this account Current also the Inventory annexed with three Exhibits including Registry for Europe on Do.		4	"	"
"	"	To Balance of Cash in favor of the deceased's Estate paid over to Mr. John Anthony Regel, Assistant & Missionary for the Maintenance of the Infant R. D. Hamilton son of the deceased as per his receipt		148	"	"
				2523	11	8
				82	"	5.
			Madras Rupees	2505.	12.	1.

Sworn to in Open Court
this 4th day of February 1834
M. Ffrench
D. Regr.

Madras 30th
Errors
Excepted
Regr.

in account Current with Peter Cator Esqr. the Registrar of the Cr.
being and Administrator.

		M.W.I.	d. s. d.
	Brought forward	2,605.	12. 1.
	Memorandum - shewing the Nett balance in favor of the Estate of the late Overseer Robert Hamilton deceased Viz.t		
1833 February 25.th	Amount depasited in Company's Treasury as per Sub Treasurer's receipt of this date Viz.t - M.W.I. d.o.		
	Two Government Promissory Notes amounting to d.o M.W.I. 1300 or	1,384 - 8 -	
	Add		
	Interest due on d.o as per Certificate of the Accountant General dated 28.th October 1833 -	113 - 2. 6.	
		1,497 - 10 - 6.	
	Deduct		
November 5.th	Amount drawn from Company's Treasury as per Order of Court dated 20.th July 1833	113 - 2 - 6.	
	Balance in Treasury to the Credit of the deceased's Estate	1384 - 8 -	
	Madras Rupees	2,605.	12. 1.

November 1833
Excepted
Cator
& Adnor

Exhibit No. 11.

Dr. Revd. I Gordon deceased in Account with Arbuthnot & Co. Cr.

1828						1827					
January	4th	To Draft of this date to the Bearer		200	"	"	Decr.	31st	By balance of Account closed & rendered to this date	244	5 3
	18	To Paid Mrs. Gordon p receipt		200	"	"	1828 March	14	By balance of Interest to this date @ 9 p Cent p Annum	32	5 3
March	14	To Paid Mr. P. Cato Administrator to the Estate the balance of this Account		476	10	8					
		Rupees		476	10	8			Rupees	476	10 8

Madras 14th March 1828

E. E.

Arbuthnot & Co.

Exhibit No. 2.

List of Articles belonging to the Estate of the late Reverend John Gordon Sold at a Public Auction by Mr George Hofland on Monday the 11th August 1826. by Order of the Administrator at the Supreme Court

Articles.	Purchasers.	Rupees		
Plate				
Table Spoons	Mr C Barnet	23	8	
Soup Ladle	G Sagananoolee	14	8	
Milk Ladle	Mr C Barnet	7	4	
Desert Spoons	Mr C Leonhard	15	12	
Do Do	S Semanah	10		
Salt & Mustard Spoons	S. Vencanah	3	4	
Tea Spoons	Mrs Gordon	9	12	
Do Do	S Semanah	10		
Butter Knife	Lieut Otter	4	8	
Desert Forks	Mr S Leonhard	16	10	
Toast Fork	Captn Ardagh	4	4	
Silver Coins	C Juggiah	3	4	
Gold Large Coin	Capt Grace	24	8	
Do Do Do	C Juggiah	48		
Small Gold Do	C Do	20	4	
Silver Watch	Mr Reverend Dawson	15	8	
Some old Silver & a Tobacco Pipe	C Juggiah	4	4	
China & Glass Ware				
Soup Tureen	Capt Hodson		12	
Curry Dishes	Mr P Gordon		7	
Fish Do	Rev Mr Dawson		4	
Dishes & Sizes	Mr S Leonhard	1	1	
Soup Plates	Mr P Gordon		12	
Do Do	Do Do	1	1	
Flat Do	Serjeant Strong	3	1	
Do Do	Do		0	
	Carried Over	201	8	

	Articles	Purchasers	Rupees		
		Brought Over	261	8	"
9	Flat White Plates	Mr. I Samuel			
8	Desert Plates	Mr. I Leonhard	2	"	"
6	Fruit Plates	G Naidoopah	"	9	"
2	Large Bowls	Revd. Mr. Dawson	2	"	"
2	Small Do.	Mr. John Leonhard	1	8	"
2	Breakfast Cups	Mr. I Samuel	2	9	"
2	Pair Cups & Saucers	S Somanah	3	"	"
6	Do. Do. Do.	Do. Do.	2	12	"
6	Do. Do. Do.	Revd. Mr. Dawson	2	1	"
6	Do. Do. Do.	G Naidoopah	"	2	"
4	Saucers & 3 odd covers	Mr. I Samuel	1	12	"
6	Sweetmeat of Sorts	S Vencapah	1	7	
7	Hotwater Plates	Saint Peters	"	4	"
2	Beef Steak Dishes				
2	Pickle Pots & Broken Butter Boats	S Somanah	2	1	"
2	Sugar Pots	P Chelliah	"	11	"
2	Large White Dishes	C Kistnamah	"	8	"
2	China Flower Jugs	Captn. Pidagh	1	"	"
3	Handsome Europe Jugs	Mr. I Leonhard	7	"	"
2	China Guglet	Mr. P De Rozario	"	14	"
1	Do. Mug	Do. Do.	1		
12	Tumblers	Serjeant Townshend	3	6	
8	Beer Tumblers	S Somanah	5	8	"
4	Claret Glasses	Do. Do.	1	8	"
10	Do.	Mr. Thos. Anderson	2	4	"
12	Wine Do.	Do. Do.	1	2	"
2	Finger Salt Sellars	S Vencapah	"	10	"
4	Mafflinairs	C. Kistnamah	1	11	"
2	Castor & Stand	S Somanah	2	15	"
1	Cruet Set with covers	Do. Do.		6	"
12	Glass Tumbler Covers	C Kistnamah	2	5	"
2	Pair Large Decanters	M Ramalingum		12	"
1	Do. Small Decanters	G Suggarow		10	
1	Glass Jar with Stoppers	Mrs. Revd. Dawson	4	12	"
1	Pair of Globes	Carried Over	0 241	7	"

	Articles	Purchasers	Rupees	
		Brought over	324	7
1	Pair Table Shades	C Kistnamah	4	8
1	Odd D° D°	Mr John Lambard	3	8
	Furniture			
1	Blackwood Dining Table	Mrs Gordon	22	8
1	Round Folding D°	D° D°	12	8
2	Shade Stands		10	8
1	Blackwood Coleret & Stand	G Raiganah	1	8
1	Large Almira	Colonel Agidvie	7	4
2	Small D°	S Somanah	20	
1	Large Writing Table	Mr P Dessyenis	47	8
1	Blackwood Couch with Bedding	G Luggaroo	10	
1	Small Couch	G Summayy	22	8
1	Sleeping D°	M Kistaroo	2	
1	Tent Cot	Corporal Purkee	3	12
1	Cloath Horse	Mrs Gordon	8	
1	Dressing Glass with Drawers	V Ramdoss	1	10
1	Small D°	Mr G Mc Intosh	7	4
1	Round Easy Chair	C Kistnamah		2
1	old Rattan D°	G Summayy	67	
1	Wash hand Stand with Bason	B Nunnish	10	
1	Old Writing Desk	Mr P DePozaris	4	4
1	Native Writing Box	Mr. Reverend Dawson	9	8
1	Tea Box	J. Apjoodoo	1	
1	Common Wash hand Stand	G. Narsimloo	1	4
2	Dinner Trays	C Kistnamah		8
1	Pair Hanging Shelves	Reverend Mr Dawson		6
1	Common Tea chest with stand	Mrs Gordon		9
1	Heigh Stool	V. Lutchamah		10
1	Large Book Shelf	Serjeant Gardner		5
1	Small & Large D°	Mrs Gordon	5	4
		C. Pootadawny	9	
		Carried over	684	4

	Articles	Purchasers	Rupees		
		Brought over	660	4	
1	Pair Bengal Verandas	S. Somanah	1	1	
2	Camp Table Frames & 2 Jon Iron Arms	C. Kistnamah		7	
1	Table Shelf	Corporal Burke		2	
1	Knife Tray	Do. Do.	1		
1	Blackwood Box	G Soobiah	1	8	
11	Table Mats	Castor And			
	Sundries.				
1	Strong Palanqueen	S. Somanah	30		
	Do. Jon Jon.	Mr. R. A. Farquson	17	8	
1		P Boochiah	15	4	
4	Old Bandy	Moochy Ramalingum	14	4	
1	Do. Do.	B. Rungan Chivaloo	1	1	
3	Sets of Old Harness	G Narsimloo		1	
1	Horse Hide	Do. Do.	1		
1	Travelling Trunk	S Vencapah		3	
1	Native Writing Table	M. Rotanah		6	
1	Large Sealwood Packing cases	Sooreum Soomanah		11	
2	Rattan Travelling Basket	Mr. Denton	2		
1	Do. Cloaths Do	Revd. Mr. Dawson.		10	
1	China Commode	Ready Sale		6	
1	Lot of Tins	G Naidoo	1	2	
1	Case Medical Instrument	S. Somanah	1	1	
1	Do. Do. Do.	Do. Do.	1		
1	Large Map of Hindoostan	C Kistnamah	5	8	
1	Medicine chest & Gunny bag	Do. Do.	2		
1	Lot of Rattan Mats	S. Somanah	2	3	
1	Dozen Table Knives & Forks	P Boochiah		9	
1	Pair Desert & 10 Old Forks	M Kistarow	1	9	
3	Pen Knives & a New Knife	I Naidoo		11	
2	Small Travelling Case & 3 Packing Do.	Mr. Thos. Anderson	1	10	
1	New Japan Mugs	Mr. Denton	1	1	
6	Do. Do. Do.	Serjeant Rowe	1	1	
3	Do. Do. Do.	G Naidoo	8		
3		M Chelliah	1	10	
2	Syringes	S Vencanah	2	2	
1	Empty half Ware Pipe	S Tanieh		11	
6	Large Stone Jars				
6	Small Do. Do.				
		Carried Over	677	10	

	Articles	Purchasers			
		Brought over	677	10	-
4	China Jar	P. Bocchiah		15	-
2	Old Do	C Sungamah		6	-
7	Small Do	Serjt Major Boid	1	1	-
4	Tin & 2 Led Canisters	M Trumpeter	2	1	-
1	China Box with 3 do	C Kistnamah	1	1	-
2	Pewter & 2 Lnd Stand	Sergeant Major Boyd		8	-
2	Old Umbrellas	M Gudduparah	1	12	-
1	Set of Carpenters Tools	Captn Arduagh & Botumah	2	-	-
1	Shaving Case with Razor &	A Nursaparah	1	12	-
1	Do Do Do	A Nursaparah	2	-	-
1	Pewter & 1 Black ware Tea Pot	Mr I Samuel	1	8	-
3	Tin Dish Covers	V Bramdoss		6	
2	Chamber Lamps, 1 Tin Lamper	P. Logay		10	
1	Rocking Horse	G Narsimloo	2	4	-
3	Varanda Chairs	Do Do	1	-	-
2	Do Do	Do Do	1	8	-
1	Set of Cot Stones	C Desormeaux Esqr		11	-
1	Do Do Do	Revd Mr Darrah	1	-	-
1	Do Do Do	C Kistnamah		1	-
1	Do Do Do	Revd Mr Darrah		2	-
1	Do Do Do	Mr Denton	1	11	
3	Odd Do Do	Revd Mr Darrah		2	
1	Old Bamboo Mat	G. Narsimloo		2	-
1	Do Do Do	Mr I Samuel		2	
2	Kettels	G Narsimloo		4	
1	Do	Do Do		8	
1	Old Lanthorn	G Naidoo	1	0	-
3	Do Do 2 Small mugs	C Chelmiah		0	-
1	Iron Compasses	Captn Adagh	1	1	-
1	Chaffing Dish	I. Pauloodas	1	13	-
1	Sauce Pan	Colonel Agelore		0	-
1	Fish Boiler 2 Grid Iron	G Soobiah	1	8	-
1	Spit & Dogs & Horse hair Sifters	V. Veneyrah		2	-
1	Rat Trap				

	Articles	Purchasers			
		Brought over	700	9	"
1	Mamotty & Iron Grow & 1 Hatchet	Mrs Gordon	2	14	"
2	Shade Pillars & 4 Candle Sticks	M Kistanow	2	4	"
1	Brass Lamp	Lieut Otton	2	8	"
3	Oyster Knives, 2 old waiters Boot Hooks &c	C Kistnamah		2	"
2	Pair of Snuffers & 1 Dish	G Soobiah		2	6
1	Bread Basket, 1 Lot of Iron Nails &	S Jantiah	1	3	"
1	Dark Lanthorn	Sergeant Gardner		6	
1	Native Chair & 1 Stool	S Jantah	2	10	
1	Iron Safe				
1	Empty Scale Box, & 1 Cork Screw	Revd Mr Dawson		9	"
1	Rattan Safe	Mooky Gungiddy	1	"	"
1	Gaglet Stand	C Kistnamah		1	"
1	Do Do	Sergeant Gardner		5	"
1	Rabit Hatch	C Desormeaux Esqr	3	8	"
1	Empty Pickle Bottles	C Kistnamah		12	"
18	Pint & 60 Empty Case				
3	Bottles 1 Iron clamp Box	C Gogo nah	1	0	"
2	Rattan Tumblers Covers a lot				
	of Coffee, & 2 Tin Lamp Burners	Ready Sale		10	"
1	Paper cutter, 2 Tooth Brushes				
	1 Soap Box, 1 Strap &c	S Nursapah		12	"
1	Nutmeg Grater	C Desormeaux Esqr		10	
2	Wafer Stamps	M Kistanow		13	"
1	Smelling Bottle & 1 Tooth Picker	C Narsimloo		2	"
1	Brass Basin	Sergeant Gardner	4	"	"
	Do Ewers	S Rungiah	2	1	"
21					
		Carried Over	722	6	6

	Articles	Purchasers	Rupees		
		Brought Over	738	8	8
1	Iron & Tin coffee Pot & 1 leather letter back	A Nursepah	1	8	1
2	Bottles Candelaus & 1 small Wooden Box	Ensign Ruggery	2	6	4
1	Shaving Brushes & 3 Brushes	Mrs Samuel		10	"
2	Cakes of Soap	Serjeant Millar	1	6	0
2	Old Maps of the world & 2 Pictures	Do Do			
1	Thermometer & 1 Pair of Scissors	A Nursepah	"	9	0
1	Small Case with Alphabetical Letters	Revd Mr Dawson	1	6	0
1	Do Do Do	G Narsimloo	1	12	0
2	Pomatum Cups, 1 Wooden watch Stand & 1 Tin Funnels	C. Kistnamah		5	0
6	Glass Bottles	Serjeant Major Reid	1	10	0
6	Do Do	Do Do Do	1	11	
3	Do Do	Do Do Do	1	11	
1	Childrens Cot	Mrs J Samuel	1	0	11
1	Map of Genoa & 1 Wooden Crutch	C Chelliamah		2	0
10	Wax Candles	Mrs Gordon	1	8	0
1	Bell	Revd Mrs Dawson	1	6	0
1	Sea Cocanut	C Mootaliar		8	
1	Lot of Old Boxes	C Appiah		6	6
1	Drying Glass	V Boochiah	2	4	0
1	Pair Silver Spectacles	Mrs Gordon	3	5	
1	Wooden Horse & Co	M. Potaniah		2	6
1	Bottle Castor Oil & 1 Bottle Snake Preserved				
	Wearing Apparel & Linen.				
6	Nankeen Pantaloons				
5	Blue Striped Do	Mrs J Gordon	10	2	4
		Do Do	6	"	

	Articles	Purchasers	Rupees		
		Brought over	176	3	6
5	White Jackets - - - - - - -	Mr. I Gordon - - - - - -	1	8	
1	Jackets	Do. Do.	1	14	
1	White & Blue Waistcoat	Do. Do.	1	8	
12	Pair Stockings	Do. Do.	1	8	
11	Do. Do.	Do. Do.	11	8	
1	Lot of Black Jacket & Cap	Do. Do.	1	8	
1	Do. Do. Silk Coat & Cap	Do. Do.	1	8	
1	Do. Flannel Banian & Cap	Do. Do.	1	12	
1	Do. Green Bag & Red Case & Cap	Do. Do.	1	8	
1	Do. Old Blankets & Cap	Do. Do.	2	8	
1	Do. Children Old Quilts & Cap	I Veneapah	1	8	
2	Couch Covers & Pillow Cases	Mr. I. Gordon	2	1	
2	Old Shirts	Do. Do.		12	
1	Dozen Towels	Do. Do.	2	1	
1	Do. Do.	Do. Do.	2		
1	Do. Do.	Do. Do.	2		
1	Do. Do.	Do. Do.	1	12	
1/2	Piece Old Dungaree cloth	G Narsimloo	2	8	
	Do. Do. Do.	Mr. I Samuel	2	8	
1/2	Dozen Towels	Mr. I Gordon	2	2	
1	Do. Do.	G Narsimloo	2	1	
1	Do. Do.	C Kistamah	2	1	
1	Do. Do.	Mr. I. Samuel	2	1	
1		Mr. I Gordon	3	1	
2	Bed Sheets	Do. Do.	3	2	
2	Do. Do.	Do. Do.	4	4	
2	Do. Do.	Do. Do.	3	12	
2	Do. Do. & 1 Table Cloth	Do. Do.	2	10	
1	Table Cloths	Do. Do.	3	4	
2	Do. Do.	Do. Do.	1	0	
2	Do. Do.	Do. Do.	4	4	
2	Do. Do.	Do. Do.	2	4	
2	Do. Do.	Do. Do.	2	4	
2	Bed Cases	Mr. I Samuel	2	1	
2	Do. Do. & Cap	Mr. I Gordon	2	8	
2	Pillow Cases	Do. Do.	2	9	
6		Carried over	260	6	6

	Articles	Purchasers	Rupees		
		Brought over	800	2	6
6	Pillow Cases				
1	Lot of Sundry Cases &c	Mr S Gordon	6	6	4
3	Musquito Curtains	Do Do	1	2	4
3	Do Do	Do Do	1	4	6
3	Lot of Cot Curtains	Do Do	2	14	0
1	Do of Quilt &c	Do Do	6	4	4
1	Do Pillow Cases Pendal Cloths &c	Do Do	7	1	6
1	Pillow Case	Do Do		1	0
1	Lot of Cot Tapes	Do Do		1	0
1	Old Hat	Do Do	1	0	6
	Live Stock				
2	Male Goats	6 Dewmeaud Cayp&c	2	4	
2	Female Do	Boodoolah Goddapah	1	2	1
1	Do Do & 1 Kid	C Kistamah		0	4
1	Do Goat	C Rungasawmy		11	0
3	Kids	P Soobaroydoo		8	0
2	Male Sheep	B Ramaydoo	1	8	0
2	Female Do	Revd Mr Darrah	2	4	0
1	Young Bull	V Bramayee	1	9	0
1	Do Ox & a Cow	L Nadeamah	5	12	4
1	Large Bird	Revd Mr Dawson	5	12	0
1	Do Do	Revd Mr Dawson	3	0	4
2	Small Do	Corporal Revd Mr Dawson	3	2	0
	Liquors				
6	Bottels of Brandy	Revd Mr Dawson			
6	Do Do	Do Do	0	1	0
6	Do Do	Do Do	0	4	0
6	Do Do	C Kistamah	9	4	0
6	Do Do	Revd Mr Dawson	9	4	0
6	Do Do	Do Do	9	4	0
1	Bottle Do	Serjeant Barber	9	0	0
1	Dozen of Jamaiffe Wine	L Narainloo	1	2	0
2	Do Do Do	Revd Mr Dawson	10	12	0
1	Do Do Do	Serjeant Barber	0	4	8
1	Do Do Do	Revd Mr Dawson	8	8	0
		Do Do Do	8		

	Articles	Purchasers	Rupees		
		Brought over	00	2	6
11	Dozen of Tariff Wine	Mr. Thos Andrews	8	8	"
1	Do. Do. Do.	Revd Mr Dawson	1	6	"
1	Do. Do. Do.	G Narsimloo	1	12	"
1	Do. Do. Do.	Revd Mr Dawson	7	8	"
1	Do. Do. Do.	G. Narsimloo	7	8	"
1	Do. Do. Do.	Do. Do.	1	8	
1	Do. Do. Do.	Revd Mr Dawson	7	8	"
1	Do. Do. Do.	G Narsimloo	7	8	"
1	Do. Do. Do.	Do. Do.	7	8	"
1	Do. Do. Do.	Do. Do.	7	8	"
1	Do. Do. Do.	Do. Do.	8	4	"
1	Do. Do. Do.	G Narsimloo	7	4	"
1	Do. Do. Do.	Mrs Gordon	8	4	"
1	Do. Do. Do.	Revd Mr Dawson	8	8	"
1	Do. Do. Do.	Do. Do. Do.	6	8	"
1	Do. of Wine Do. Do.	Do. Do. Do.	7	8	
1	Do. Do. Do.	Do. Do. Do.	8	8	"
1	Do. Do. Do.	Do. Do. Do.	7	8	"
2	Bottels Do.	Serjt Miller	1	0	
7	Do. Tariffe Do. — —	G Narsimloo	"	8	"
6	Bottle Beer	Serjeant Barber	6	4	"
6	Do. Do.	Do. Do.	3	4	"
6	Do. Do.	G Narsimloo	1	12	"
6	Do. Do.	Do. Do.	2	12	"
6	Do. Do.	Mrs Hodges Lones	3	1	
2	Do. & 6 Pint Bottels Beer	G Narsimloo		8	"
		Rupees	1170	8	6
	Cash Recieved from Mrs Gordon		2	8	8
		Total Rupees	1172	12	2

Charges

		R	A	P
To Collies Hire for bringing the Articles & Live Stock from the Fort & Garden to the Auction Room		3	8	3
To Town Town Mans hire for 2 Days announcing the Sale		1	"	"
To Auctioneers Commission on the Amount of the sale Rupees 1170-8-6 at 2½ Per Cent		29	"	"
		38	-	3
	Net Produce Rupees	1134	8	3
Add 10 Rupees gained by the Purchaser of Bills for remitting to Madras		10	0	0
	Total Amount remitted	1144	8	3

H C Gardiner
Magistrate

356

Account Sales of Books sold at Public Auction by Ashton & Co. on Account of the Estate of the late Revd Mr Gordon — By Order of Executors Dept.

1829

February	4th	Christian Reader				
		Psalms				
		Amory's Sermons				
		3 Pupp Sermons				
		Scripture Stories				
		Holt Sepat Beechs Catechism				
		An Essay on the Principals & origin				
		Therein and Appendix				
		Lindsies Midwifery 2d 3d Vols				
		Dunlops Sermons				
		Bengalee Language Grammer				
		Critical History of the Version				
		Mr Charnocks Two Discourses				
		A Greek Book				
		Edinburgh New Dispensatory				
		Fourteen Sermons on Various Subjects				
		Theory four conference				
		Spiritual Treasury 2 Vols				
		Miscellanious Observation				
		Six Sermons				
		Discovery of the World				
		Addresses to the People of Cathaneilla				
		A Pastoral concerning				
		History of Dissenters				
		Practical Review				
		Sermon				
		Confession of Faith				
		A Brief of Exposition				
		Life of Christ				
		Bastins Sermons				
		Two Short Catechisms by Brown				
		Lords Prayer				
		A View of the Nature Order & Communion				
			Mr Pharoah	1	11	20
			Mr Pharoah	1	11	20
			Captain Pinson	8	11	5.1
						27 40

					£	s	d
					27	27	40
February	11th	English Grammer					
		Edwards Life					
		Sewing Simplified					
		The Scriptine Test					
		Lords Supper		Captain Penrose		0	
		Spectator 2d.					
		Religious Tracts					
		Imitation of Jesus Christ					
		Harveys Whole Works 1st.					
		The Death of the Ten Virgins					
		Rudiments of the Latent Tongue					
		The English Nonconformity					
		A Compleat collection of Farewell Sermons					
		The vision of the soul					
		Church Porch		Mr Pharoah		6	
		A Treatise on Religious Influence					
		Elliots Sermons					
		Theological Discourses 1st & 2 Vols					
		A Treatise on the Propriety of theatrical Amusements 2 Vols					
		Body of Divinity					
		Truth for the Letters					
		English Grammer					
		A Small Book					
		The Glory of God					
		A Book Contents					
		Jesuspans Lectures					
		Arrangement of Grace		Mr Parish		16	
		Justification of Believers					
		Lords Day					
		Price Poem Book 1st.					
		Venerable Priest Celebes					
		Flowers Sermons					
		Profitable Reading					
		Holy Word					
		Letters to the Jews		Mr Pharoah		1	
		Apology for the Bible					
		Sermons on the 4 Psalms					
		Plea for Religious ... to Friend of God					

				1	14	0
February	11th	Corbelies in Search of a Wife 2 ⁄				
		Holy Bible				
		Baird's Dissertations				
		A Lot of Books				
		Pilgrims Progress	Mr Pharoah	0	1	2½0
		Edwards Dissertations				
		Owens Spiritual Mined				
		H. Hack Testament				
		Laiss Serious Call				
		Watts Collection of the Promise				
		Thos Powels Slaves				
		Merckles Travelles				
		Psalms	Mr Pharoah		5	6½
		The New Testament				
		A preparative to Marriage				
		Rise and Progress				
		Beattis Theory				
		Missionary Society				
		Halls Sermons				
		Philosophical Grammer				
		Brown's Holy Scriptures				
		Evangelical Preacher 2 ⁄				
		The Court of the Gentiles				
		Divine Providence / a Discourse				
		Hebrew and English Lexican				
		Bowdens Enquiry				
		Remarkable passages	Mr Pharoah	0	8	0
		The Rare Jewel				
		Sermons				
		Moral and Divine				
		Preliminary Discourse to Catechism				
		Spectator 3 ⁄ 4 ⁄ & 8 ⁄ Vols				
		Strictures on the Modern System				
		Demonstration				
		Commentaries				
		The Court of the Gentiles				
		Plea for the Godly				
		Treatise on the Theory				
		Terrors of Death				
		Horae Sinaie Translation				

					1	29 10
February	11th	The Gospel Mystery				
		The Ordonies and Dialogue				
		Little of being born again				
		Coward 12 Sermons				
		Major Alderman				
		Pleasures Worship				
		Carmenum Libes				
		Coelbs in Search a Wife 1st				
		Quincy's Lesion				
		Sermons 3 Vol				
		Four Sermons				
		Evangelical History 2d				
		A New Version of all the Books				
		Expository . . . . . Do		Mr Pharoah - -	11	8 11
		A Compleat System of Books				
		Sermons				
		Dialogues of Bengalee				
		Sermons				
		Sacred Edict				
		An Essay on the Caused				
		A Alarm				
		Mr Paul Elder				
		English Reader 2 Books				
		Diary Meditation & Letters				
		Use of Globe				
		A Commentary on three chapters				
					1	37 60
		Commission at 3 per Cent . .			1-4-10	
		Cooly hire from Probator Esqr -			3-70	
		for Books Office			8	
		Allowed to the benefit of the Estate.			1	29 10
		at 2 p/cent			1	50
		Nett Proceeds of Pagodas			1-	30 60

Madras
20th July 1829

Ashton & Co

The Whole of the foregoing Books were completely
Damaged by Sea Water

Ashton & Co

A True and Perfect Inventory of all and Singular the Goods Chattels and Effects of Reverend John Gordon deceased late a Protestant Missionary at Vezagapatam, which since his death have come to the hands possession or knowledge of Peter Cator Esq.re the Registrar of the Supreme Court at Madras for the time being and Administrator.

	M.Rs	A.	P.
Amount of Cash received from Messrs. Arbuthnot & Co. being the balance in favor of the deceased's Estate particulars as their accompanying Account dated 4.th March 1828 and marked No.1 and Credited on the 14.th March 1828 in my account Current Annexed	4,170.	10.	8.
Amount of Do. received from Mr. J. M. Pereyra being Amount of a Bill drawn on him and remitted by Mr. G.R. Hodson being the full Amount of Principal due by him upon his Mortgage Bond to the deceased's Estate and Credited on 4.th August 1828 in my Do.	750.		
Amount of Do. received from H. Gardiner Esq.re being the net Proceeds of the Sale of Effects particulars as per his Account Annexed marked No. 2 and credited in my Account Current on the days respectively on which the sums were received Viz.t			
On the 5.th September 1828	300.	"	"
Do. 16.th Do.	218.	14.	"
Do. 17.th Do.	525.	11.	2.
Do. 23.d Do.	100.	"	"
Amount of Do. received from Mr. J.M. Pereyra on account of Mr. G.R. Hodson being the full Amount of Interest on M.Rs. 750 due upon his Mortgage Bond to the deceased from 17.th July to 4.th August last being 200 days at 6 per Cent per Annum and Credited on 20.th September 1828 in my Do.	24	10.	6.
Carried forward	M.Rs 5,967-	16.	4.

	Mo. Rs.	As.	Ps.
Brought forward	6,095.	14	4.
Amount of Cash received from Messrs. Ashton & Co. being the Nett Proceeds of the Sale of Books particulars as per their account annexed marked No. 3 and credited on 20th July 1829 in my Do. Page	5.	14	3.
1-30-60 or —			
Three Government Promissory Notes received from Company's Treasury and credited in my account Current annexed on 19th November 1833. the same having been purchased with part of the interest accrued due on the Four Government Promissory Notes for Sa. Rs. 2,200 Sa. Rs. 800 Sa. Rs. 600 and Sa. Rs. 400 purchased as per said Account Current respectively on 24th March 11th 13th and 30th April 1829 amounting to Sa. Rs. 1000 or	1065.	—	—
Amount of Cash received from Do. and credited in Do. on do the same being the residue of the Interest accrued due on the Four Government Promissory Notes for Sa. Rs. 400 purchased as per said account Current respectively on 24th March 11th 13th and 30th April 1829	144	—	5.
	1209	—	5.
Deduct the amount of Interest due at the time of the purchase of the said Four Government Promissory Notes as follows Viz.			
Debited on 24th March 1829	120	8	9.
Do 11th April Do	35	7	8.
Do 13th Do Do	46	1	1.
Do 30th Do Do	31	—	7.
Sa. Rupees 233-2-1 or	248	4	6.
	960.	11.	11.
which Interest after the same become payable was drawn by the Sub Treasurer with the privity of the Accountant General and forms part of the above sum of Mo. Rs. 1209-5-			
Carried forward	7062.	8.	6.

	M. R.	A.	R.
Brought forward.	7052	8	6
Amount of Cash received from Mr. John Brady being the purchase Money of Seven Government Promissory Notes with the Premium and Interest due thereon and credited in my Account Current annexed on 27th January 1834	5568	4	7
Deduct the Amount of Principal part Premium and less discount of the said Notes credited in the said Account Current on 27th January 1834 Amounting in the whole to the Sum of	3405	15	5
Amount of Do. received from Mrs. Rebecca Gordon being the Amount collected by her on Account of the deceased's Estate from a Native in part of a debt of Rs. 167½ due by him and credited on 10th February 1834 in my Account Current annexed	116	8	1
	11	8	1
Total Amount come to my hands and possession is Madras Rupees	7260	0	7

The following are come to my Knowledge.

5	Vols. Scotts Family Bible	
2	" Walker's Sermons	
1	" Elements of Geography	
1	" Buchans Dom: Medicines	
1	" Discourses on Dom Duties	
1	" Butler with Concordance	
1	" Sure Happiness found only in the Xtian Life	These Books kept by Mrs Gordon for the benefit of the deceased Children
1	" View of Xtian Worship	
1	" Trial of Spirits	
2	" Fuller on Genesis	
1	" Osborns Sermons	
1	" Watts Script: History	
1	" Dr Lyric Poems	
20	" Hymn Books	

2 Small Pocket Bibles
1 Book of Common Prayer
1 Vol: Youngs Night Thoughts/ Pocket Volume
1 " Israels Shepherd
1 " Milton/ Pocket Volume
1 " Owen on Christ
1 " Memoirs of Miss Anthony
1 " Fraser's Key
1 " Olneys Hymns/ Pocket Volume
1 " Memoirs of Mrs Pearce
2 " Small Treatises on Religion
18 " Childrens Books
2 Vols Rowland Hills Village Dialogues
1 Christian Journal
1 " Indian Pilgrim

These Books kept by Mrs Gordon for the benefit of the deceased Children.

2 " Cœlebs in Search of a Wife
2 " Binders Village Sermons
2 " Klopstocks Messiah
2 " Edgeworths Rosamond
2 " Cowpers Poems
2 " Village Observer

These Books retained by Mrs Gordon as presented to her before marriage.

1 " Cecils Remains
1 " Younge Night Thoughts
12 " Newtons Works
1 " Flavells Saint Indeed
1 " Righteousness of Christ
1 " Swains Hymns
1 " Do. Redemption

Do. by Do. as Do. after Marriage

A very Large Collection of Books chiefly Divinity

These were destroyed by Mice on the Voyage between Vizagapatam and Madras to which last place they were consigned for the purpose of Sale.

96.

364

1

It Appears by the Papers that a Certain Amount said to be Upwards of 7,700 Rupees was due to the Estate from the Government for the deceased's arrears of Salary as Acting Chaplain

For the want of the necessary Vouchers which Admor endeavoured but could not obtain The Government would not entertain the claim and he was accordingly unable to recover the Amount -

A Native at Vizagapatam was indebted to the deceased the sum of ..... Rs 15: 8:-

Deduct Amount received by Mrs Gordon accounted for by her and credited in my Account Current on the 10th February 1834 ..... 11:8:-

Balance Rs ..... Still remaining due by them. -

The under mentioned has come to my possession.

An Original Bond 5 pr Cent Stock Receipt dated 21st day of January 1807 executed by John Young Esqr in favor of late Mr John Gordon for £ 100

Sworn to in open Court
this 21st day of March 1834

H French
D. Regr

Madras 27th February 1834

Errors excepted

Peter Cator

Regr V Admor

565

Dr. The Estate of Reverend. John Gordon deceased in Account - for the time being

			All Rt	A.	P.
1828 March	16	To Cash for Commission on Rs 4170..10..5 at 5 per Cent	208	13	4
	20th	To Do paid Mr John Jeremiah Pender his fee Vc on having applied for and obtained Letters of Administration to the deceased's Estate as per taxed Bill of Costs Rt 284..f30	284	3	0
	28th	To Do paid the Master his fee for attending and examining the Schedule No 1 to the 1st Instant with the Accounts and Vouchers of the Deceased's Estate	3	8	4
	"	To Do paid Mrs Rebecca Gordon in full of her claim against the deceased's Estate as per receipted Account Current	252	6	10
	"	To Do paid Do Widow in advance of her Share of the Intestates Estate as per receipt	100	"	"
May	16th	To Do paid the postage of a Letter from Mrs Gordon Vizagapatam	"	12	6
	20th	To Do paid Mr William Hunter the proportion for advertising for the debts and Credits of the deceased's Estate in the Madras Courier	2	"	7
	"	To Do paid Do the proportion for Do Do in the advertiser Pulicat	1	"	3
	27th	To Do paid the postage of a Letter to Mrs Gordon Vizagapatam	"	12	"
June	28	To Do paid Do of a Do to Do Do		12	
July	10th	To Do paid Do of a Do from Do Do		12	
	"	To Do paid Do of a Do to G.R. Hodson Esq Do		12	
	22nd	To Do paid Do of a Do from Mrs Gordon Do		12	
	"	To Do paid Do of a Do to Do Do		12	
August	4th	To Do paid Do of a Packet to H. Gardiner Esq Do		12	
		To Do for Commission on Rs 760 at 5 per Cent	8	"	"
			37	8	6

Current with Peter Cator Esqr. the Registrar of the Supreme Court and Administrator &c.

			M.	D.	C.
1828 March	14th	By Cash received from Messrs Arbuthnot & Co. being in full of the Balance in favor of the deceased's Estate as per their Account to this date	4170	10	8
August	12th	By Do. from Mr. J. M. Pereyra for a Bill drawn on him and remitted by Mr. G. R. Hodson being the full amount of Principal due upon his mortgage Bond to the deceased	700	11	0

Carried Forward 870 10 8

368

1

Dr. The Estate of Reverend John Gordon Deceased in Court for the time being

1820					Mad.Pa	R.	P.
				Brought forward	207	12	0
August	27th	To	Cash paid postage of a letter from Mrs Gordon Vizagapatam				
September	5th	To	D.o for Commission on Rupees 300 at 5 per cent		"	12	"
	"	To	D.o paid the postage of a letter to Mrs Gordon Vizagapatam		15	"	"
	8th	To	D.o paid the postage of a letter from Mrs Gordon Vizagapatam		"	12	"
	15th	To	D.o paid D.o of a D.o to W. Gardiner Esqr Vizagapatam		"	12	"
	16th	To	D.o for Commission on Rupees 248-14 at 5 per cent		"	12	"
	17th	To	D.o for D.o on Rupees 626,11,2 at D.o		70	10	1
	18th	To	D.o paid the postage of a letter from Mrs Gordon Vizagapatam		25	4	7
	20th	To	D.o for Commission on Rupees 24-00 at 5 per cent		"	12	"
	22d	To	D.o paid the postage of a letter to Mrs Gordon Vizagapatam		1	3	0
	23d	To	D.o for Commission on Rupees 100 at 5 per cent		"	12	"
	30th	To	D.o paid the postage of a letter to Mrs Gordon Vizagapatam		5	"	"
October	7th	To	D.o paid C. H. W. Jones Esqre Proctor his fees 7 Pags on having applied for and obtained Letters of Administration to the deceased's Estate with his Will Annexed as per taxed Bill of Costs Rupees 206 5 Pags 07		206	6	2
November	22d	To	D.o paid the postage of a double letter from Mrs Gordon Vizagapatam		1	8	0
	20th	To	D.o paid D.o D.o to W. Gardiner Esqr Vizagapatam		1	8	"
December 1826	11th	To	D.o paid D.o D.o to Mrs Gordon Vizagapatam		12	"	
January	6th	To	D.o paid D.o D.o to Mrs Gordon Vizagapatam		12	"	
	12	To	D.o paid D.o D.o from D.o D.o D.o		12	"	