Revenue (1897) Department.

ROUTINE SERIES.

G.O., No. 1971

DATED 29th October

[Despatch Abstract.]

Informing the Canara Translator to Govt. that genuine powders are available for sale at all Govt. Post offices in his district.

BACK PAPERS.

G.O.	No	Department.	Date.	G.O.	No.	Department.	Date.

FURTHER PAPERS.

G.O.	No.	Department.	Date.	G.O.	No.	Department.	Date.

Rev.

~~Public~~ (1897) Department.

CHIEF SECRETARY 22 OCT. 1897 GOVERNMENT OF MADRAS

CURRENT No. 9252 / 3996 / 114

From

The Canarese Translator to Government

No. 92

Dated 21st October 1897

Received 28 22-10-97

Registered 28 23-10-97

Enclosures 1

Spare copies

SUBJECT.

Returning with an English translation, the postcard bearing current No. 3887.

Endt No. 2196 of 27.x.97

~~Order~~

Transferred to the Revenue Dept

Mr Couchman.

Ag. Asst Secy

26.10.7

Dr 27/10/97

List

Order R No: 1971 of 29 October (G)

The Petr. will be informed that quinine powders are available for sale at all Govt Post Offices in his district

29.x.97

To

The Petr. Dd. 3-11-97

28.x.97

28/10

Canarese translator to Gov...

BACK PAPERS.

G.O.	No.	Department.	Date.

FURTHER PAPERS.

G.O.	No.	Department.	Date.

No. 92 CURRENT No 3994

Canarese Translator's Office,
Madras, 21st October 1897.

From M. R. Ry. S. Mangesh Rau avergal.
Canarese Translator to Government,

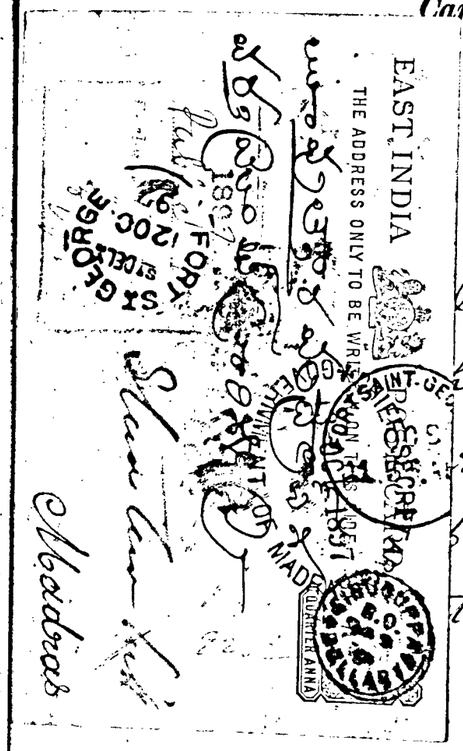

The Chief Secretary to Government
Fort St. George.

I have the honour to subjoin an
l translation of the post card bear-
rrent No. 3887 received with your memo.
63 Public Department dated the 20th
t.

EAST INDIA
THE ADDRESS ONLY TO BE WRITTEN ON THIS SIDE
FORT ST GEORGE
1897
SIRUGUPPA B.O. BELLARY
QUARTER ANNA

Madras

"To

The Government of Madras.
Humble petition of Ganachary Veeraya,
School master, Result Grant School,
Siruguppa Village, Bellary Taluk.

"Sheweth,

As several people have been attacked with fever in this village, Petitioner prays that 250 powders of pure quinine may be supplied to him."

I have the honour to be,
Sir,
Your most obedient Servant,
S. Mangesh Rau
Canarese Translator to Govt.

BACK PAPERS.

No.	Department.	Date.

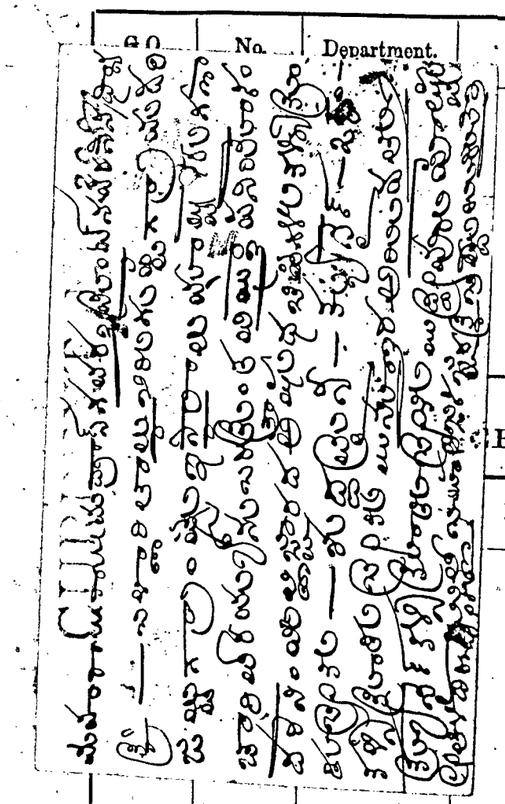

RS.

Date.

No. 92 CURRENT NO 3994

Canarese Translator's Office,
Madras, 21st October 1897.

From M. R. Ry. S. Mangesh Rau Avergal.
Canarese Translator to Government,

To

The Chief Secretary to Government
Fort St. George.

Sir,

I have the honour to subjoin an English translation of the post card bearing current No. 3887 received with your memo. No. 2163 Public Department dated the 20th Instant.

"To

The Government of Madras.
Humble petition of Ganachary Terayya,
School master, Result Grant School,
Siringuppa Village, Bellary Taluk.

"Sheweth,

As several people have been attacked with fever in this village, Petitioner prays that 250 powders of pure quinine may be supplied to him."

I have the honour to be,
Sir,
Your most obedient Servant,
S. Mangesh Rau
Canarese Translator to Govt.

When given for copying ____
When copied ____
When examined ____
When signed ____
} 189 .

READ AGAIN G.O., No. 189 , , DATED

CURRENT No.

ENCLOSURES TO C. No.

ORDER OF GOVERNMENT	A	A	A	A	A	A	A	
LETTER OF GOVERNMENT.								
STATEMENT WITH DITTO.								
PAPERS NOT FILED UP, BEING MEANT FOR DESPATCH IN ORIGINAL.								

N.B.—
A = Copy in full.
B = Not to be copied.
P = Copy abstract only.
Q = Copy heading only.