(1) பக்கங்களின் எண்ணிக்கை 14

(2) புதுக்கித் திருப்பிய நாள் May 9

(3) ஆதாரங்குறிப்பவர் சருக்கொப்பம்

தமிழ்நாடு ஆவணக் காப்பகம்.

தமிழ்நாடு அரசு

துறை

அரசாணை எண். மு. கோப்புத் தாள் எண்.	2330	அச்சகம் பலவகை

நாள் : 1-8-1988

மடித்தவோ கண்டபடி கையாளவோ கூடாது

அரசா. கா-1—18,006—15-6-87.

2338/1

GOVERNMENT OF MADRAS.

PUBLIC WORKS DEPARTMENT.

Buildings and Roads.
Civil Works.

Read—the following paper:—

From Rev. W. WESTON ELWES, M.A., Acting Archdeacon of Madras, to the Chief Secretary to Government, dated Madras, 19th June 1888, No. 46.

I have the honor to forward, for the favorable consideration of Government, with reference to G.O., 20th December 1887, No. 199, Ecclesiastical Department, a revised estimate, amounting to Rs. 658, for improvements to the wire-fencing of the Vayitri cemetery.

Approved and transferred to the Public Works Department.

(By Order.)

(Signed) W. S. MEYER,
Assistant Secretary.

13th July 1888.

Order—dated 1st August 1888, No. 2338 W., Public Works.

The estimate, amounting to Rs. 658, for improving the wire-fencing of the cemetery at Vayitri in the Malabar District is sanctioned against the minor works grant to the West Coast division.

2. This sanction has been registered as Provincial No. 58 W. of 1888-89, and classified as Civil Buildings, Original Works.

(True Extract.)

Captain, R.E.,
Under-Secy. to Govt., P.W.D.

To the Superintending Engineer, IV Circle, with two enclosures.
" Examiner, Public Works Accounts, with the estimate for note and return to Superintending Engineer, IV Circle.
" Ecclesiastical Department.

Exd. F. R. Bantleman.
Spare Copies

BUILDINGS AND ROADS.
CIVIL WORKS.

Govt. of {1888} Madras.

PUBLIC WORKS.

Dated August, 1st.

Recd. *Encl.*

G.O., 1st Aug. 1888, No. 2338 W.

AUGUST.

Cemetery at Vayitri

Estimate for improving the wire-fencing of the —, Malabar, sanctioned.

No 46

Ecclesiastical Department
Madras
June 19. 88

To the Hon.
The Chief Secretary to the
Government of Madras

Sir,

I have the honor to forward for the favorable consideration of Government, with reference to G.O. 20 Dec: 1887 No 199 Eccl: Department, a revised estimate amounting to Rs. 658 for improvements to the wire fencing of the Vayitri Cemetery.

I have the honor to be
Sir,
Your most obedient Servant
W. Weston Elwes
Ag. Archdeacon of Madras

Enclosures 2
1. Estimate
2. Report

No 134 5.1.88
2138 11.9.87

SECRETARY TO GOVERNMENT
13 JUL 88
P.W. DEPARTMENT, MADRAS.

[9]

Ecclesiastical DEPARTMENT.

8/13 July 1888

Approved transferred to the Public Works Department

(By order)

W Sturgeon
Assistant Secretary

From

The Rt. Archdeacon of Madras

No. 46

Dated June 19th
Received June 20th } 88
Enclosures 2

SUBJECT.

Estimate for improving wire fencing of Vayitri Cemetery.

(17)

2338/4

Public Works Department.

Current No. 6962 2338/4
Letter No. Nil
Dated 13th July 1888
From the Secy: to Govt: Ecclesiastical Dept:

NOTE OF REMARKS.

The Estimate under review amounting to Rs 558 provides for repairing and improving the wire fencing of the Cemetery at Vayitri —

It is explained in the report that there is no fencing on the lake side of the cemetery, it is therefore proposed to fence the lake side and to repair and strengthen the existing fencing by doubling the number of standards and adding an extra wire to the

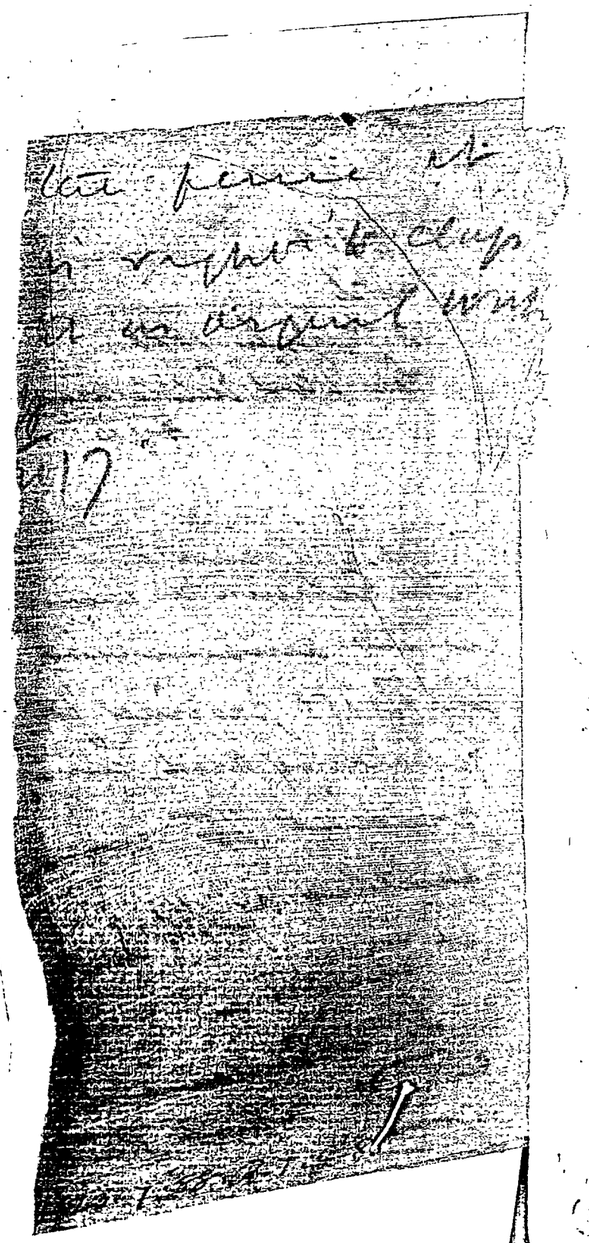

[illegible] which will necessitate dismantling and reconstructing the brick pillars. The estimate provides for these repairs and improvements.

With the exception of the rate for brickwork which is quoted at Rs 45 in the Estimate against Rs 40 in the Schedule, the rates are fair. If the Schedule rate is adopted a saving of Rs 3½ will be effected.

The Estimate is countersigned by the Venerable the Archdeacon of Madras and approved by Govt. in the Ecclesiastical Deptt.

The Est. appears to be within 5 Es powers of Sanction & should be classed as "Repairs". [illegible] 17/7/88

[illegible]

PUBLIC WORKS DEPARTMENT.

2338/6

PROCEEDINGS OF THE MADRAS GOVERNMENT.

UNDER date the

READ the following

From the Archdeacon of Madras, H.E. No: 46 d/ 19th June 1888.
Endorsement by the Ecclesiastical Deptt. d/ 13th July 1888.

The estimate amounting to Rs. 658, for improving the wire fencing of the cemetery at Vayitri in the Malabar District, is sanctioned against the minor works grant to the West Coast Division.

2. This sanction has been registered as Provincial No: 58 W of 1888-89 and classified as Civil Buildings, Original Works.

24/7/88

To The Suptg. Engr. IV Circle with 2 enclos.
" Examiner of P.W. Acts with the estimate for note & return to S.E. IV
" Ecclesiastical Department.

21/7

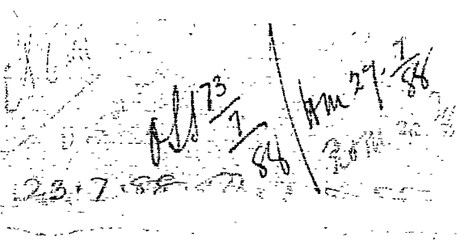

1st Augt 2338 W

Cemetery at Vayitri

Estimate for improving the wire fencing of the —, Malabar, sanctioned.

100

2/8