Archives 1—10,000—6-10-76.

(1) Number of pages_____

(2) Date of repair_____

(3) Initials of the Referencer_____

TAMIL NADU ARCHIVES

GOVERNMENT OF TAMIL NADU

Revenue DEPARTMENT

G.O. No. / B.P. No.	2450	Press. / Mis.
Dated	6 — 8 —	1977 ~~197~~ .

Not to be folded or roughly handled

B/2450

REVENUE DEPARTMENT,
FORT ST. GEORGE,
6th August 1877.

2,450.

T... ...YDERABAD.

Separate Revenue, No. 6.

Customs.

SIR,—In Major Euan-Smith's letter, dated 31st October 1876, No. 2,287, the question was put whether "as a fact, the system of taking securities is still in force on the frontier between the ... Highness the Nizam" in contravention ... accompanying the same officer's letter,

Madras Presidency and the territory of ... of the promise made in the correspond... dated 4th October 1876, No. 1,953.

2. The papers forwarded to yo... ...ith Mr. Carmichael's letter, dated 31st January last, No. 469, sufficiently sh... ...d that the practice had *not* ceased as alleged, and I am now directed to brin... ...o your notice that a further complaint on the same subject has been received ... ...m the Jaggayapetta merchants, through the officials of the Kistna District, show... ... that the Sayar officers of the Nizam's Government are not acting in accordan... ...vith the arrangement set forth in the ...inister's letter of 17th June 1876, No. ...,755. A copy of the Proceedings* of ... report on the subject is herewith

* Dated 6th August 1877, No. 2,449.

this Government embodying the Be... forwarded.

3. I am to request that the reit... ... representations upon this question which the Madras Government have m... ...y again be pressed upon the attention of His Highness' Government.

4. I am also to point out that in... ...closure to your First Assistant's letter, dated 7th June 1877, No. 636-P, His ... ...ess the Nizam's Minister speaks of communications from the Governmen... ...*mbay* and Collector of *Nassick*. It seems possible that some misapprehe... ...xisted in the minds of the Nizam's Customs' officers as to the whereabou... ...ravancha.

I have the honor to be,
Sir,
Your most obedient servant,
(Signed) C. G. MASTER,
Secretary to Government.

B/2450

Exd. F. R. Bantleman.

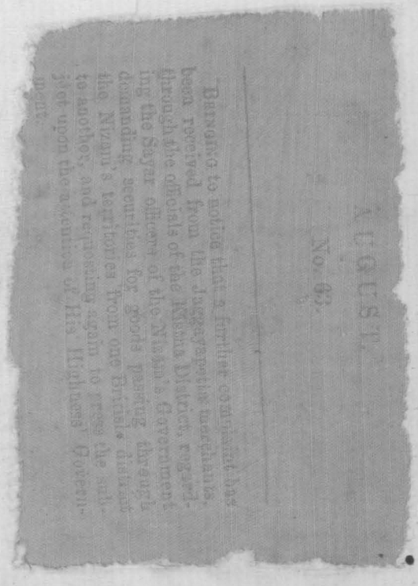

AUGUST.

No. 63.

BRINGING to notice that a further complaint has been received from the Juggayapetha merchants through the officials of the Kistna District, regarding the Sayar officers of the Nizam's Government demanding securities for goods passing through the Nizam's territories from one British district to another, and requesting again to press the subject upon the attention of His Highness' Government.

Govt. of [1877] Madras.

REVENUE.

The RESIDENT at HYDERABAD.

[illegible] August 6th.

[illegible] 1877 No. [illegible]

End.

No. 2450 of 76-8-77 Revenue Department

To, The Resident at
Hyderabad

Sir,

In Major Evans Smith's letter dated 31: October 1876 No. 2287, the question was put whether "as a fact, the system "of taking securities is still in "force on the frontier between the "Madras Presidency and the "territory of His Highness the "Nizam" in contravention of the promise made in the corres= pondence accompanying the same Officer's letter dated 4: October 1876 No. 1953.

The papers forwarded to you with Mr. Carmichael's letter dated 31: January last [illegible] sufficiently shewed that [illegible] case

directed to bring to your
notice that a further complaint
on the same subject has been
received from the Jaggayapettee
Merchants through the Officials
of the Kistna District shewing
that the Sayar Officers of the
Nizam's Govt. are not acting
in accordance with the arrange-
ment set forth in the Minister's
letter of 17. June 1876 No. 1755.
A copy of the Proceedings of this
Government embodying the
Board's report on the subject
is herewith forwarded.

I am to request that
the reiterated representations of
this question which the Mad
Govt. have made may again
be pressed upon the attention
of His Highness's Government

I am also to be

Dated 6 August 1877 No. 2449

3/2450

Highness the Nizam's Minister
speaks of communications
from the Govt. of Bombay
and Collector of Nassick.
It seems possible that some
misapprehension existed in
the minds of the Nizam's
Customs' Officers as to the
whereabouts of Baravanika.

25

The Resident at
Hyderabad
Regarding the
practice of demanding
a security for good
[illegible] What the Nightings
of Inquiry Territories
from one British [illegible]
to another.