1645
5

(1) Number of pages 10

(2) Date of repair

(3) Initials of the Referencer

TAMIL NADU ARCHIVES

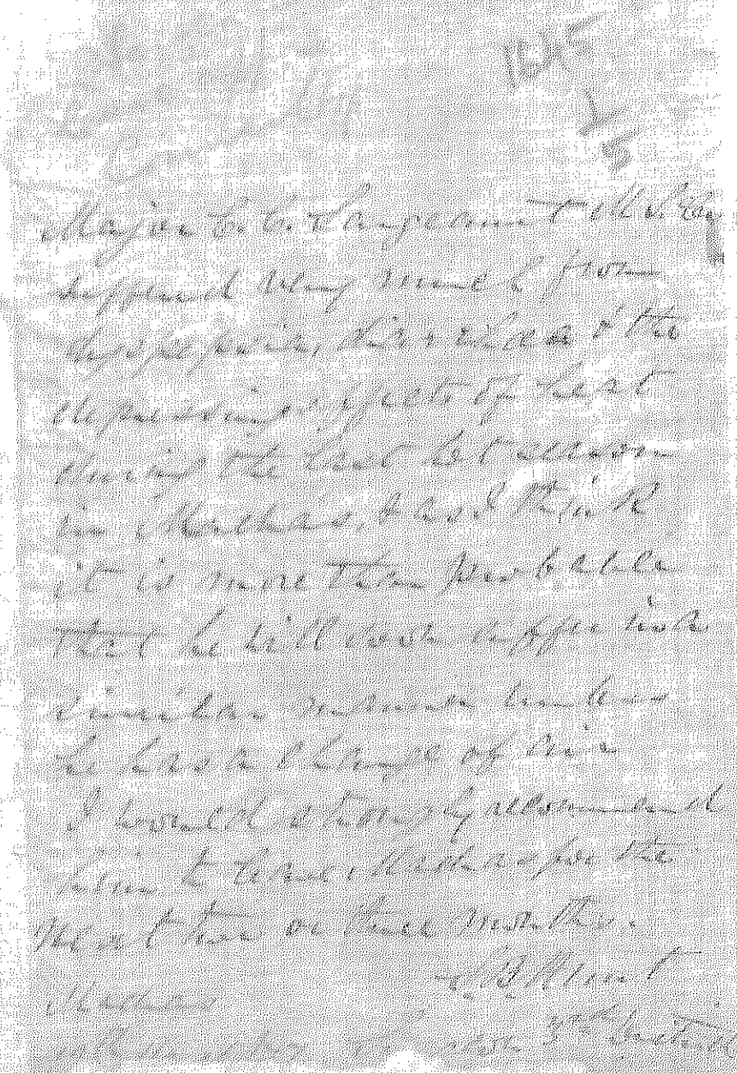
GOVERNMENT OF TAMIL NADU

REVENUE DEPARTMENT

G.O. No. / ~~B.P. No:~~	1645	Press. / Mis.
Dated	20-3-1877	~~197~~ .

Not to be folded or roughly handled

Archives 1—10,006—19-4-79.



Rec. Sydney Office
to be Acknd
23rd February 1797

Sir

Major Lt Sargeaunt
Asst Superintendt Rec Sydney

Sir

Sir Jg. Superintendt Recdy

Sir

I have the honour to request
you will be good enough to endeavour
to induce the Government to grant
me two months Privilege leave from
1st of April or date of departure. I am
aware of the order ruling that no officer
in Govt employ can be allowed privilege
leave during the present distress and
would not press the matter at the present
moment but that I feel a change of
climate necessary. I have been in
India two hot seasons without leave
and think, providing you can spare
my services, Government might be
asked

as Medl to make an exception in
my case

I have &c.
(signed) L.b Sargeant Major
Asst Insp.t of Ordnance
(True Copy)

Rec.d Surrey Appl. Chepstow 7th March/77 } Archer Major RE
Dg. Superintendent Ordnance

1641

2

No. 302/34

Revenue Survey Office,
Allahabad
7th March 1877.

From

The Actg. Superintendent Revenue Survey.

To

The Secretary to Government

Revenue Department.

Sir,

I have the honour to solicit favourable consideration to the accompanying application from Major de la Garenne Superintendent Revenue Survey for two months Privilege leave. I am prepared to make arrangements for the carrying on of that office work during his absence, should Government accept to grant his application.

I have the honour to be
Sir
Your Most Obed Servant
Asst. Sette Major R.E.
Actg. Superintendent Revenue Survey

Rec'd 9th

Received at the General Office
Dec 10 1874
A.G.O.

Respectfully forwarded
for the action of the Secretary of War
Recommending the
Retirement of
Capt. Wm. H. Powell
1st Artillery
Dec 9th 1874

Adjt Gen's Office
Dec 10 1874
Respectfully submitted to the Secretary of War
for his action
E. D. Townsend
Adjutant General

Dated
Dec 9 1874
Dept of the Columbia
Hd Qrs
Portland Oregon
No 342
Series 1874
Subject Powell
Retirement
Respectfully forwarded to the Adjutant General of the Army
Recommending the retirement of Capt. Wm. H. Powell 1st Artillery
By Command of Brig. Gen. Gibbon
Jno. C. Kelton
Asst Adjt Gen

Headquarters
Military Division
of the Pacific
San Francisco
Dec 9th 1874
Respectfully forwarded to the Adjutant General of the Army
Recommending the retirement of Capt. Wm. H. Powell 1st Artillery
By Command of Maj. Gen. Schofield
Jno. C. Kelton
Asst Adjt Gen

Capt. Wm. H. Powell
1st Artillery
Retirement
Dec 9th 1874