(1) Number of pages

(2) Date of repair

(3) Initials of the Referencer

TAMIL NADU ARCHIVES

GOVERNMENT OF TAMIL NADU

DEPARTMENT

G.O. No. / B.P. No.	1932	Press / Mis.
Dated	6/12	197

Not to be folded or roughly handled

Proceedings of the Madras Government, Revenue Department,
6th December 1876.

Read the following telegrams:—

No. 115. From Collector of the Godavery District, Cocanada, to Secretary to Government, Revenue Department, Madras, dated 4th December 1876.

No rain. Slight cholera in Tuni Division. Fever throughout the district. Cattle-disease continues. Pasture scanty. Market moderately supplied. Prices continuing high. Harvest commenced; outturn generally poor. Standing crops suffering. No relief works yet.

No. 116. From Collector of Tinnevelly, Palamcottah, to Secretary to Government, Revenue Department, Madras, dated 5th December 1876.

Slight rain in northern taluqs, where prospects slightly improved. Good rain in Nanguneri and river-valley. 5 feet fresh in Tambraparni for two days. Some tanks received partial supplies. Crops in the river-valley in good condition. Cholera abating. Cattle healthy. Prices high. Relief work about to commence.

No. 117. From Treasury Deputy Collector of Coimbatore, to Secretary to Government, Revenue Department, Madras, dated 4th December 1876.

1·32 rain in Coimbatore, much less in other taluqs, Collegal none. Rice stationary; other grains have risen. Very little cultivation in progress. Cholera increasing in Cauvery taluqs. Cattle fair condition. Much distress prevails. Relief works commenced in Pulladam, Erode, and [illegible].

No. 118. ORDER THEREON, 6th December 1876, No. 1,932.

Miscellaneous.

Communicated to the Board of Revenue.

(True Extract.)

(S[illegible]) D. F. CARMICHAEL,
Secretary to Government.

To the Board of Revenue.

Exd. [illegible]

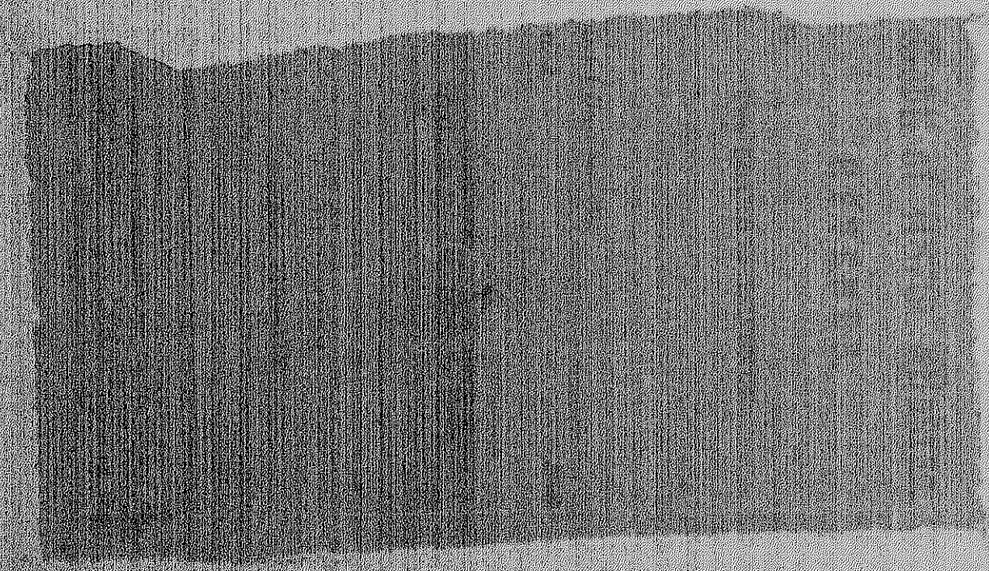

MADRAS 5-12-76

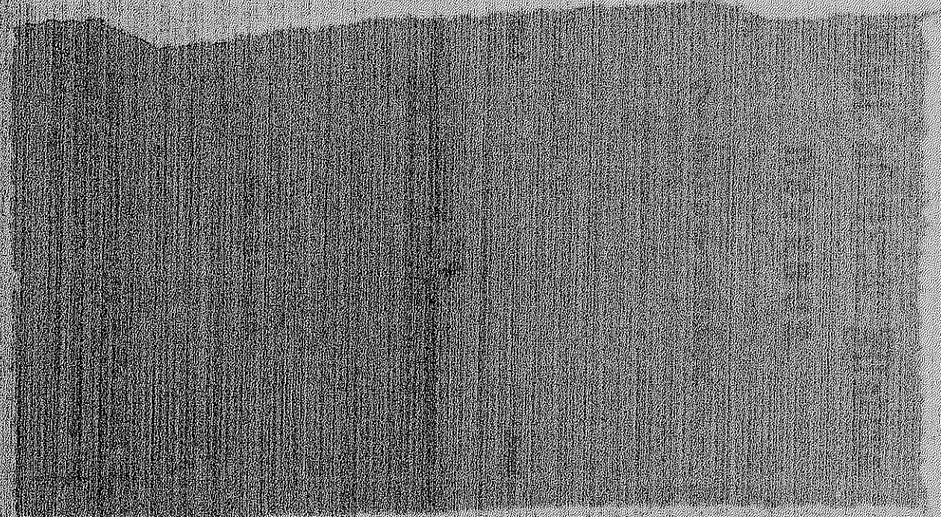

Form T.

INDIAN POST & TELEGRAPH.

To Shelter Cancelled

Stamps

To Stamps Cancelled

Stamps Cancelled

Stamps Cancelled

I.

Revenue 1876 No. 5395

Lt

from The Collector

of [illegible]

Dated 4 Dec 1876

Recd 5 "

Reporting on state of season on the 4th

Traffic Code Form C1

INDIAN TELEGRAPH — 1236

From Station: Madras

Official Instructions: 51 3 11

From Person: Nellore Revenue Collector

Light rain in northern taluqs, where prospects slightly improved. Good rain in the Pennar river valley. 5 foot fresh in Pennar for two days. Some tanks received partial supplies. Crops in the river valley in good

Recd. from ... (H. L.) | Sent to ... (H. L.)

At ... H. ... M. on the ... | At ... H. ... M. on the ...

By ... | By ...

Dated MADRAS 5-12-76

Telegraph Master

Traffic Code Form C1

INDIAN TELEGRAPH.

To Station | From Station

Official Instructions

To Person | From Person

Condition + Cholera abating + Cattle healthy + Prices high + Relief work about to commence

Recd. from ____ (L. L.) | Sent to ____ (L. L.)

At ____ H. ____ M., on the ____ | At ____ H. ____ M., on the ____

By ____ | By [illegible] Telegraph Master

MADRAS 5-12-76

Revenue 1876 Dept

No. 51,110

Telegram

From

The Collector of

Tinnevelly

Dated 5
Recd. 5 } Decr. 1876

Reporting on

state of season in

the Dist.

MADRAS RAILWAY ELECTRIC TELEGRAPH.

9.0

Seven telegrams from [illegible], [illegible] & [illegible]