M.R.O. 1—20,002—12-8-65.

(1) Number of Pages 28

(2) Date of repair 24/11/67

(3) Initials of the Referencer

MADRAS RECORD OFFICE

GOVERNMENT OF MADRAS

Revenue DEPARTMENT

G.O. No.	921	Press
B.P. No.		Mis.

Dated 12/6/68 196 .

Not to be folded or roughly handled

Proceedings of the Madras Government, Revenue Department, 17*th June* 1875.

No. 129. Read the following Proceedings of the Board of Revenue, dated 11th May 1875, No. 1,236 :—

Read the following letter from J. HOPE, Esq., Acting Collector of Kurnool, to J. GROSE, Esq., Secretary to the Board of Revenue, dated 16th December 1874, No. 462 :—

In the Order of Government, dated 9th October 1874, No. 1,294, communicated with Board's Proceedings, Mis. No. 7,707, dated 4th November 1874, it is stated that, when the ordinary supply of a tank is supplemented by canal water, the ryots must "bear a full share of the additional expense incurred in obtaining it," and in paragraph 4, this share is fixed "at two-thirds of the price paid to the Company," "in the case of ryots receiving water for a first crop and for a mamul second crop." I beg to be informed how this share is to be calculated, whether, with reference to, or irrespective of, the remission that would have been granted on the Government demand, but for the "supplemental water" received from the canal. The expression "price to be paid to the Company" appears somewhat ambiguous.

2. I do not think that the fact of an incidental supply being obtained from the canal should be taken advantage of to levy the full Government demand in addition to two-thirds of the charge to be paid to the Company. To take an extreme case; supposing the Government tank did not receive its usual supply, and the entire supply was obtained from the canal, it would hardly be just that Government should levy its own water-rate of 4 Rupees, in addition to two-thirds of the Company's rate of 6 Rupees* the acre, and thus actually benefit to the extent of 2 Rupees an acre, simply by acting as the medium of communication between the ryots and the Company.

* The charge of 1 Rupee a thousand cubic yards nearly amounts to this sum.

3. On the other hand, supposing the Government demand to be remitted, is the ryots' share to be fixed at two-thirds of the 6 Rupees, which in this case is "the price paid to the Company," or two-thirds of the 6 Rupees, less the Government water-rate of 4 Rupees the acre. If the former, the ryot apparently loses nothing by the transaction with the Company, and the whole additional expense would fall upon the Government, and the Government Order in question becomes practically a dead letter. The only other reasonable construction, therefore, of the Government Order seems to be to charge two-thirds of the difference of 2 Rupees the acre, which in the case supposed forms the additional expense incurred in obtaining canal water.

4. Similarly, if the tank received only half the quantity of water from its natural supply and the other half from the canal, the Government would be entitled, under the most favorable circumstances, to receive not more than half its demand, *i.e.*, 2 Rupees the acre (besides the ordinary dry assessment), and the price to be paid to the Company would probably not exceed 3 Rupees. Here the additional expense involved is the excess over the 4 Rupees water-rate, *viz.*, 1 Rupee, and it is two-thirds of this excess that, I think, should be charged to the ryots in the case of the first crop and a mamul second crop.

5. I beg the Board will let me know, at an early date, what construction is to be put on the Government Order, and whether or not any distinction is to be

made in levying the full cost from the Inamdars on the ground that no remission of the quit-rent is granted.

Standing for the orders of Government.

2. The Board understand the conditions of the case reported by the Collector to be these:—The punjai lands under a rain-fed tank require a better supply than [illegible] the Canal Company accordingly run water into this tank, and charge Government at a rate equivalent to 6 Rupees an acre for the supply. The Government remit 2 Rupees of this charge and assess the ryots with 4 Rupees an acre additional to what they were paying before.

3. The Board cannot see any hardship in this; the lands under the rain-fed tanks were assessed with a 4 Rupees water-rate in consideration of their scanty water supply, or Rupees 2 less than the charge for canal water. If Government improve the supply the assessment may be fairly raised, and 4 Rupees an acre does not seem too much for the benefit of canal irrigation. The people will not ask for the water if they do not want it, and wanting it and knowing that it will be charged for at a certain rate, they will be able to determine whether it is worth while to risk their crop with the scanty supply in the rain-fed tank, or to pay a given rate per acre to have this supply supplemented.

4. Certain individuals whose lands are so circumstanced that they will get their crop by the rain-fed tank alone may suffer, but the body of cultivators will benefit, and as two parties aggrieved would naturally be cultivating the very best lands under the tank they can better afford than others to pay the additional rate.

5. The additional rate must of course be charged on the entire area cultivated under the tank, and only the chargeable portion of the sum paid to the Company is to be distributed over the Ayakat.

(A true Copy and Extract.)

(Signed) H. E. STOKES,
Acting Secretary.

No. 130. Camp Trichy, 17th June 1875, No. 921.

Irrigation, No. 2.

Instructions are requested by the Collector of Tanjore as to how the share of price of canal water, imposed on ryots by paragraph 4, G.O., 9th October 1874, No. 1,994, is to be calculated.

2. Mr. Hope is doubtful whether the remission that would have had to be made in default of the supplemental supply from canal is to be taken into account, and doubts the expression "price to be paid to the Company" as ambiguous.

3. The price to be paid to the Company is to be calculated according to volume; it was a price per 1,000 cubic yards at the date of the order in question, and has by G.O., Public Works Department, 24th May 1875, No. 1,420, been reduced to 11 Rupees per 1,000 cubic yards.

4. This reduction, which has been made subsequently to this reference, materially alters the aspect of the question, and it can scarcely seem now that the tank rate, plus the two-thirds rate for a supplemental supply will exceed the rate of 6 Rupees an acre charged on a few canals to land directly under the canal.

5. The case supposed by the Collector is an extreme one, for it assumes the water collected by the tank to be absolutely nil.

6. It must be considered that the original assessment on the tank land as pointed out by the Board was fixed with reference to the quality of the water-supply, and that the ryot receives full value in the shape of improved supply for the increased payment.

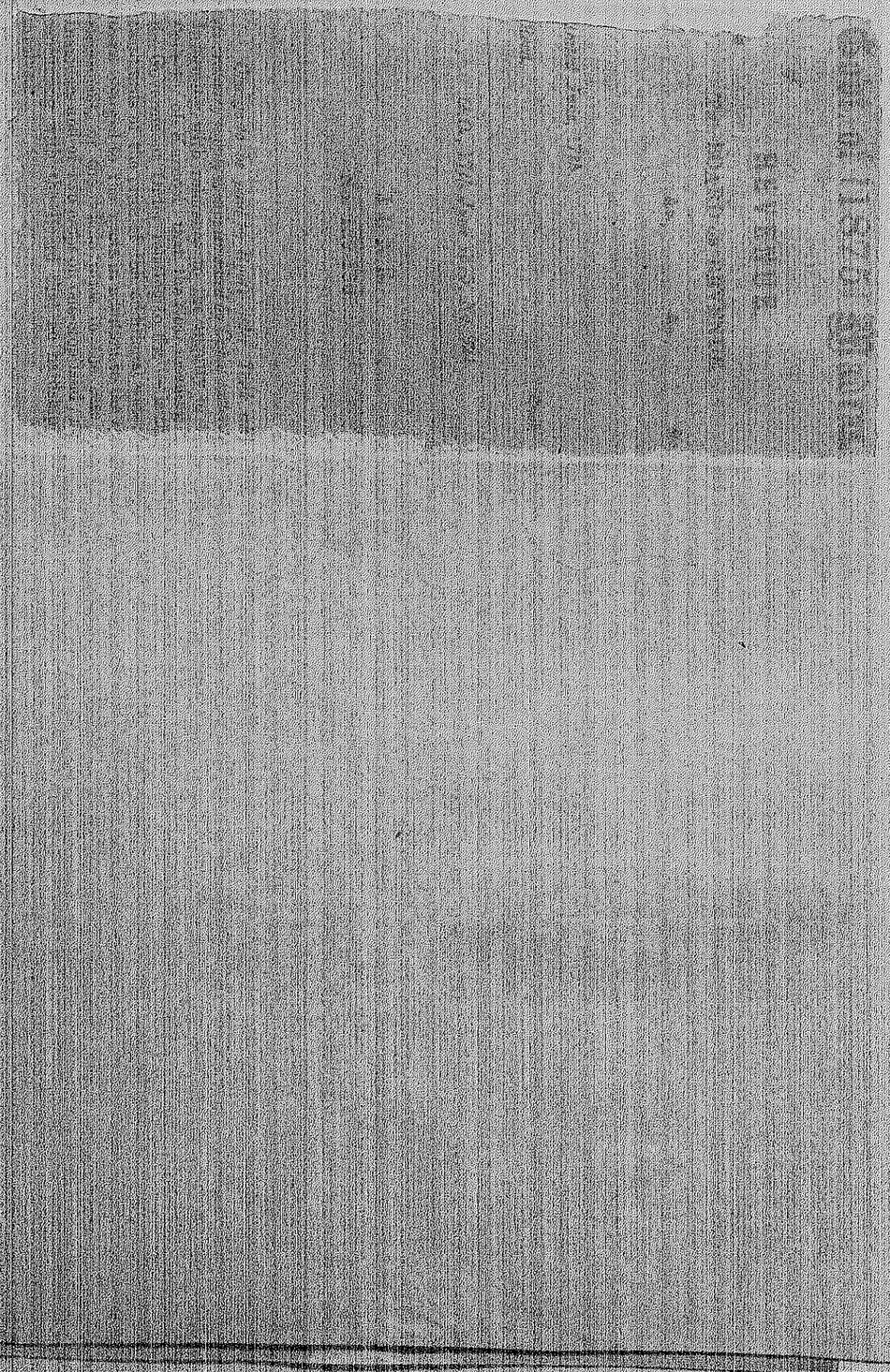
7. The clear meaning of the order is that two-thirds of the price of the additional water is to be charged to the ryots in addition to the full assessment, or the whole price in the case of Inamdars and of two crops on one-crop land, and the Government agree with the Board that there is no hardship involved.

(True Extract.)

(Signed) A. MACGREGOR,
Acting Secretary to Government.

To the Board of Revenue,
&c. &c. &c.

Ed. I. Wright.



Proceedings of the Board of Revenue
dated 6th May 1876 No 1023

Read the following

From The Secretary of
Revenue

To The Secretary to the
Board of Revenue

Sir,

I am Order of Government
No 1462 dated 9th October 1876
Communicate herewith for
the information of the Board
a Petition dated 19th ult from
Mr Cecil Ben praying that
of a land in Egmore mentioned in
Survey Plan No 1 may be
granted to him on the
conditions of Mr Ardaseer Cursetjee
& Co's Lease dated 2nd March
1872 and to state

the Governor and Council
in addition to 2/3 of the charge
to the said the Company to
take receive the same supposing
the Governor could not
receive it in Cash, and
the rest in Cash or Bills from
the said Governor and Council
Bills of Exchange
Rupees Bombay
Currency

of Lincoln in the Court
received on behalf the quantity
of seventy grains of natural crystal
and the other half from Mrs.
Carroll, Mrs Goodenough and
the executors the one half
from Mrs Hopkins and Mrs
Hall the remainder
received not more than the first
received, & Before the com-
mencement of the
said Court in the Chapel of the
Holy Ghost in Cambridge
in the County of Middlesex
on the twenty fifth day of
December in the year of our
Lord one thousand seven hundred
and seventy four before
the Honorable Benjamin Lynde
Esq Chief Justice
Peter Oliver Esq
Edmund Trowbridge Esq
Nathaniel Ropes Esq
Samuel Danforth Esq
Thomas Hutchinson Esq
Justices of the
Superior Court of Judicature
Court of Assize and General
Gaol Delivery for the
said County of Middlesex

5 J

5

To collect the following
sums and expenses the
additional charge — which
may be — on the Rates &c.
Dr.

Pars: 2d of Chapman

Lodging with reserve & Cattle from
Cliff of Cornwall separately & thence where enacts
then stands by parish of S. Mary Magd. extending
along the Island by Dyke under Castle down to ordinary
mayhigh tide mark measured by Canal waters

No 921 Rendell
& Jennings
v.
W. E. H. Lewis 11 January 1875

Instructions as
regarded by the Coll.
of Cornwall as to Sluices
the Share of Area &
Canal water, conferred
on 2 days & from 4 to 5 P.M.
9 Oct. 1874. to 1294 -
to be calculated
by the Rate of Area that
the Canal does hold
and by Area of Cattle
Buildings & Yards
Canal &c &c
& to Sluices &
& to Land & the Cattle