M.R.O. 1—20,002—12-8-65.

(1) Number of Pages 2

(2) Date of repair 26.4.68

(3) Initials of the Referencer

# MADRAS RECORD OFFICE

## GOVERNMENT OF MADRAS

Revenue DEPARTMENT

G.O. No. 1805 Press

~~B.P. No.~~ ~~Mis.~~

Dated 14. 12. 1875 ~~196~~ .

*Not to be folded or roughly handled*

No. 173. Read the following Proceedings of the Board of Revenue, dated 12th November 1875, No. 3,093 :—

Read the following paper from W. A. HAFFELL, Esq., Acting Sub-Collector in charge, Tinnevelly, to H. E. STOKES, Esq., Acting Secretary to the Board of Revenue, dated 8th October 1875, No. 514, with reference to the Board's Official Memorandum, No. 186, dated 6th February 1875 :—

*Tabular Report of a Lapsed Inam in the District of Tinnevelly.*

| Case No. | Tenure and Village, Extent and Value of the entire Inam. | When and by whom granted; Name of the Original Grantee; Sanad or other Documents in support of the Grant. | Nature of the Grant, Charity or Service; Nature of the Duty performed by the Grant. | Name of the last Holder, Date of his Decease, and the Relationship he stood to the Grantee. | Share enjoyed by the Deceased as first held by the other Members. | Family left by the Deceased, and Name and Age of the Parties, their Circumstances, and the Means of Subsistence possessed by them. | Recommendation of the Collector and the Grounds on which it is made. | Recommendation of the Board of Revenue. | Decision of Government. |
|---|---|---|---|---|---|---|---|---|---|
| 1 | 2 | 3 | 4 | 5 | 6 | 7 | 8 | 9 | 10 |
| 1 | Ekear Peasary, Rs. 60 per measem. | Granted by the Honora. ble Company, but the exact date of the grant is not known. Family of the present Zemindar of Nage... Extracts (Contd. 2nd April 18... | Compensation in lieu of resumed lands and privileges. | Sattiarappa Iyundi Irabappa Naick, who was the grandson of the deposed Zemindar and son of the original grantee, died on the 12th March 1874. | The deceased's pension (Rupees 5) was drawn by Deceased up to Fasly 1871. In February of the year the pension was equally divided between his and his nephew Bungaru Sundarapandia Naick, and a decree now draw in court. | The members of the family who lived with the deceased are— 1. Sattiarappa Iyundi Irabappa Naick, son of the deceased by his 2nd wife, aged 41 years. 2. Ayadaiammal, 2nd widow of the deceased's elder brother, aged 58 years. 3. Rukhammal, wife of No. 2, aged 32 years. 4. Subba Sami Naick, 1st son of No. 1, aged 12 years. 5. Sattiarappa Sami Naick, 2nd son of No. 1, aged 10 years. 6. Visvanammal, 1st daughter of No. 1, aged 7 years. 7. Meenammal, 2nd daughter of No. 1, aged 4 years. | This pension is subject to reduction on lapse under the Board's Standing Order No. 180, Dalrail's Code. 2. The deceased drew a pension of Rupees 60 per measem for the support of himself and his family up to January 1871. In February of that year the pension was equally divided by the Collector, under the Board's Standing Order No. 173, between Ikmaiil and Bungaru Sundarapandia Naick, his son by the 1st wife, owing to the former having seduced the latter's wife; and the division was confirmed by the Board in their Proceedings, dated 5th October 1871, No. 4,286. But the deceased, being dissatisfied with the division, left his share undrawn from February 1871, and was engaged till his death in appealing against it and in defending suits brought against himself by his son Bungaru Sundarapandia Naick for the division of the rest of the family property. 3. Bungaru Sundarapandia Naick drew his share, Rs. 30, up to January 1875. In February last the payment to him was stopped under the Board's Official Memorandum, No. 186, dated 6th February 1875. | | |

*Proceedings of the Madras Government, Revenue Department,*
*14th December* 1875.

SUBMITTED for the orders of Government.

2. An allowance of Rupees 100-3-8 was originally granted for the support of the family of the deposed Zemindar of Nagalapuram.

3. In 1845 a reduced grant of Rupees 60 a-month was continued to the deceased incumbent as head of the family. He drew the allowance until January 1871, when, owing to his misconduct, Bungaru Sundarapandia, his son by his first wife, with certain other members of the family, were obliged to leave the house. The Collector then assigned half the pension to Sundarapandia for the support of himself and the members of the family living with him. Dissatisfied with this arrangement, Iruvappa Naick declined to receive the remaining half share, and drew no portion of the pension from February 1871 to his death in March 1874.

G.O., 2nd April 1846, No. 378.

4. Though the entire pension was dependent on the life of the late incumbent Iruvappa Naick, the Collector through mistake continued the half share to Bungaru Sundarapandia until February 1875.

5. Satturappa Immudi Irabappu Naick, as eldest son of the deceased, claims the entire pension, and undertakes to support the whole family. Bungaru Sundarapandia, the son by the first wife, claims a moiety. The two branches are divided, and there is no prospect of their reunion.

6. In consideration of the small amount of the pension, the large number dependent on it, and the poor circumstances of the family, the Collector recommends the continuance of Rupees 30 each to Satturappa Immudi Irabappu Naick and to Bungaru Sundarapandia Naick for the support of the branches of the family of which they are the respective heads.

7. Considering that it would be hard to make the family suffer on account of the neglect of the deceased to draw the pension, the Collector recommends that the share of the eldest son be continued in arrears from February 1871, the time of last payment to the deceased.

8. The share of Sundarapandia Naick has been paid up to January 1875, and it is proposed to continue it in arrears from that date.

9. The Board support the Collector's recommendations.

(A true Copy and Extract.)

(Signed) C. A. [illegible]
Acting Sub-Secretary.

---

No. 174. ORDER THEREON, 14th December 1875, No. 1,805.

Miscellaneous.

UNDER the circumstances of the case, the Government accept the Board's recommendations, and sanction the continuance

of the pension in two equal shares and also the disbursement of the undrawn arrears as proposed.

(True Extract.)

(Signed) D. F. CARMICHAEL,
*Secretary to Government.*

No. 3,098.

PROCEEDINGS OF THE BOARD OF REVENUE, dated 12th November 1875.

Read the following paper from W. A. HAPPELL, Esq., Acting Sub-Collector in charge, Tinnevelly, to H. E. STOKES, Esq., Acting Secretary to the Board of Revenue, dated 8th October 1875, No. 514, with reference to the Board's Official Memorandum, No. 186, dated 6th February 1875:—

*Tabular Report of a Lapsed Inam in the District of Tinnevelly.*

| Case No. | Taluq and Village, Extent and Value of the entire Inam. | When and by whom granted; Name of the Original Grantee; Sanad or other Documents in support of the Grant. | Nature of the Grant, Charity or Service; Nature of the Duty prescribed by the Grant. | Name of the last Holder, Date of his Decease, and the Relationship in which he stood to the Grantee. | Share enjoyed by the Deceased and that held by the other Members. | Family left by the Deceased, and Name and Age of the Parties, their Circumstances, and the Means of Subsistence possessed by them. | Recommendation of the Collector and the Grounds on which it is made. | Recommendation of the Board of Revenue | Decision of Government. |
|---|---|---|---|---|---|---|---|---|---|
| 1 | 2 | 3 | 4 | 5 | 6 | 7 | 8 | 9 | 10 |
| 1 | Hazur Tinnevelly, Rs. 60 per mensem. | Granted by the Honorable Company, but the exact date of the grant is not known. Family of the deposed Zemindar of Nagalapuram. Extract from the Minutes of Consultation, dated 2nd April 1848, No. 378. | Compensation in lieu of resumed lands and privileges. | Satturappa Immudi Irabappu Naick, who was the grandson of the deposed Zemindar and son of the original grantee, died on the 12th March 1874. | The entire amount of pension (Rupees 60) was drawn by the deceased up to January 1871. In February of that year the pension was equally divided between him and his son Bungaru Sundarapandia Naick, but deceased never drew his share. | The members of the family who lived with the deceased are—<br>1. Satturappa Immudi Irabappu Naick, son of the deceased by his 2nd wife, aged 41 years.<br>2. Arudaiammal, 3rd widow of the deceased's elder brother, aged 58 years.<br>3. Subbammal, wife of No. 1, aged 32 years.<br>4. Subbia Sami Naick, 1st son of No. 1, aged 12 years.<br>5. Satturappa Sami Naick, 2nd son of No. 1, aged 10 years.<br>6. Virasinnammal, 1st daughter of No. 1, aged 7 years.<br>7. Meenammal, 2nd daughter of No. 1, aged 4 years. | This pension is subject to reduction on lapse under the Board's Standing Order No. 180, Dalyell's Code.<br>2. The deceased drew a pension of Rupees 60 per mensem for the support of himself and his family up to January 1871. In February of that year the pension was equally divided by the Collector, under the Board's Standing Order No. 175, between himself and Bungaru Sundarapandia Naick, his son by the 1st wife, owing to the former having seduced the latter's wife, and the division was confirmed by the Board in their Proceedings, dated 5th October 1871, No. 4,280. But the deceased, being dissatisfied with the division, left his share undrawn from February 1871, and was engaged till his death in appealing against it and in defending suits brought against himself by his son Bungaru Sundarapandia Naick for the division of the rest of the family property.<br>3. Bungaru Sundarapandia Naick drew his share, Rs. 30, up to January 1875. In February last the payment to him was stopped under the Board's Official Memorandum, No. 186, dated 6th February 1875. | | |

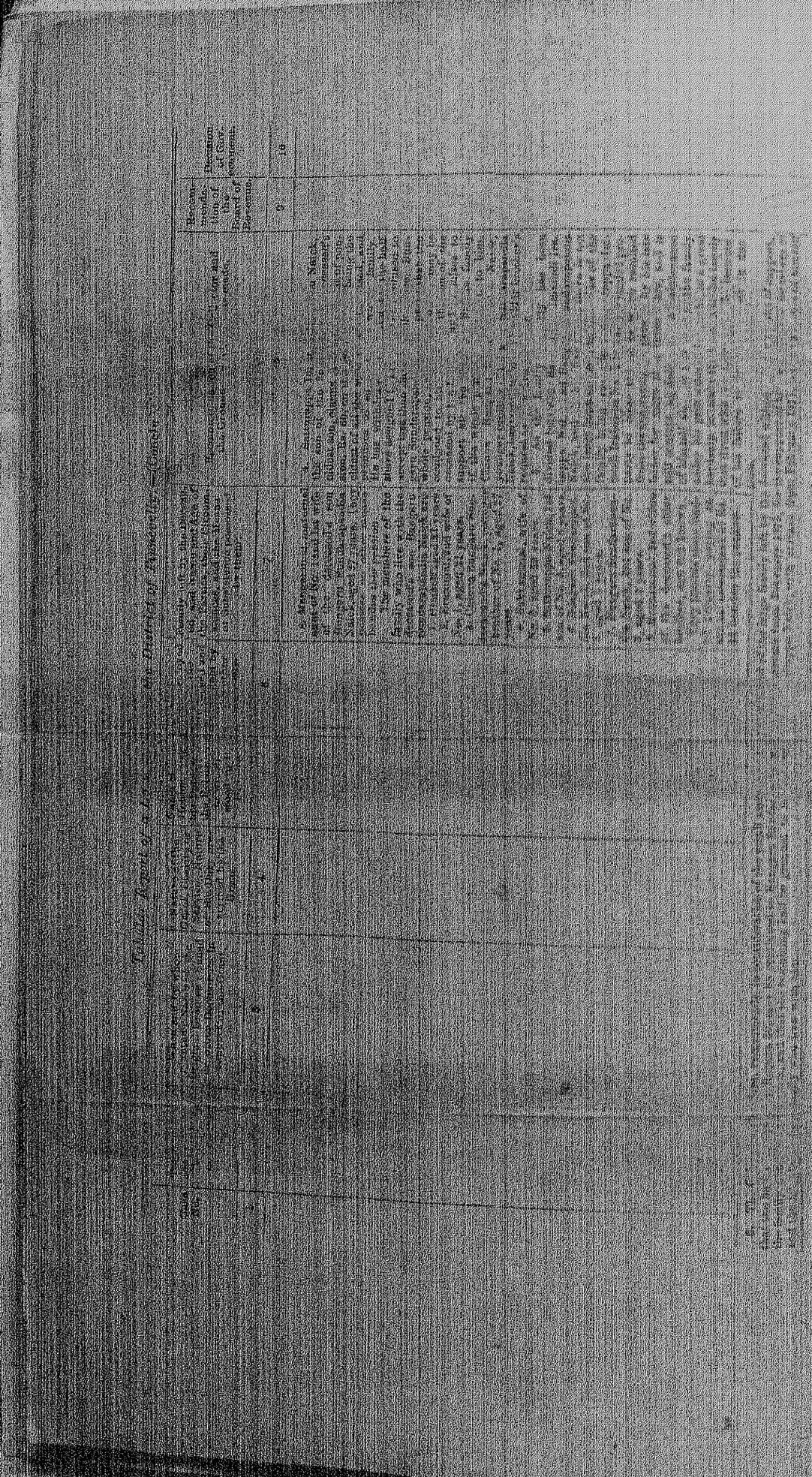

Submitted for the orders of Government.

2. An allowance of Rupees 100-3-8 was originally granted for the support of the family of the deposed Zemindar of Nagalapuram.

3. In 1845 a reduced grant of Rupees 60 a-month was continued to the deceased incumbent as head of the family. He drew the allowance until January 1871, [illegible] owing to his misconduct, Bungaru Sundarapandia, his son by his [illegible] cert[illegible]n other members of the family, were obliged to leave the house. The C[illegible] assigned half the pension to Sundarapandia for the support of himself and the members of the family living with him. Dissatisfied with this arrangement, Iruvappa Naick declined to receive the remaining half share, and drew no portion of the pension from February 1871 to his death in March 1874.

4. Though the entire pension was dependent on the life of the late incumbent Iruvappa Naick, the Collector through mistake continued the half share to Bungaru Sundarapandia until February 1875.

5. Satturappa Immudi Irubappa Naick, as eldest son of the deceased, claims the entire pension, and undertakes to support the whole family. Bungaru Sundarapandia, the son by the first wife, claims a moiety. The two branches are divided, and there is no prospect of their re-union.

6. In consideration of the small amount of the pension, the large number dependent on it, and the [illegible] circumstances of the family, the Collector recommends the [illegible] [illegible] [illegible] Naick and to Bungaru Sundarapandia Naick [illegible] [illegible] [illegible] ranches [illegible] [illegible] [illegible]

Memo for Orders

Presence Asp[t]

Pro: Board of Revenue

Sub[t] to fort: Collectorate:

Instructions for the conference of
Journals collations of Copies per annum
signed by the Cutch Collectorate Vakeel
of Corrispondence and Accountants &c
and signed Clerks to Company Servants
Cutchee Vakeel & Collectorate Annual
Cutchee Vakeel & Collectorate Annual
Cutchee Vakeel, some of the Accounts
with Vouchers

[illegible]

[illegible]

[illegible]

the Court holden at Salisbury

[illegible] Saturday the [illegible]

and did on by the Grand

Jury & but the Jurors chosen

& Empanell will the direction

aforesaid came during the

Court, till the Court should adjourn

Each, since on Wednesday the

[illegible] Court adjourned to

this day and since which

[illegible] & [illegible]

[illegible]

[illegible]

[

2/7/17
17/12/24 B IV
13.8.25 II

MADRAS RECORD OFFICE.
Government Records.

Revenue Department.

G. O. (Printed).

Dated 14-12- 1875.

No. 1805