771

M.S.O. 1—20,002—12-3-65

(1) Number of Pages 56

(2) Date of repair 24-7-66

(3) Initials of the Referencer [illegible]

MADRAS RECORD OFFICE

GOVERNMENT OF MADRAS

Revenue DEPARTMENT

G.O. No.		Press
B.P. No.	771	Mis.
Dated	23-6-	1874 196 .

Not to be folded or roughly handled

Proceedings of the Madras Government, Revenue Department,
23rd June 1874.

No. 210 Read the following letter from Captain C. WALKER, Officiating Inspector of Forests, to C. G. MASTER, Esq., Acting Secretary to Government, Revenue Department, dated Ootacamund, 6th April 1874, *viz.* :—

I have the honour to submit herewith a statement showing the actual charges for rail and dak which I incurred during my recent tour of inspection to Salem, South Arcot, and Trichinopoly, amounting to Rupees 210-8-0.

2. My tour occupied little more than a month, and Government will please to observe that my rail journeys were not nearly so long as others. I shall have to make, that I was travelling very light, as, owing to my recent return from England, I have not been able to provide myself with the necessary camp equipage, horses, servants, &c., and had to trust very much to the good offices of district officers which I cannot continue to do. Any future tour would, therefore, cost me at least double for the carriage of horses, tents, and servants and probably much more.

3. I beg to request that the Accountant-General may be directed to disburse to me the amount expended, which includes no charge incurred during the same tour for ordinary mofussil and carriage over upwards of 150 miles in the South Arcot District, and the contingent expenses, which always make up such a large amount when one is on the move; and, under the circumstances, beg respectfully to re-open the whole question of mileage as Officiating Inspector.

4. I would first venture to point out that the opinion of the Government of India is by no means strongly expressed adversely, as stated in G. O., No. 176, dated 10th February 1874. On the contrary, it is so undecided that, in the absence of other orders, I do not consider it precludes the Accountant-General passing the mileages at the usual rates. Paragraph 7 of Mr Burne's letter, recorded in G. O., No. 63, dated 16th January 1874, runs, "I am directed to convey the approval of His Excellency the Governor-General in Council to the orders issued by the Madras Government regarding the refund of allowances actually drawn by Lieutenant-Colonel Beddome; but, as regards the proposal to alter the rate of pay, His Excellency regrets that he is unable to see any sufficient reason for reconsidering the orders already issued." That would appear to me to sanction the mileage, but to refuse any increase to Colonel Beddome's pay; and the whole of the letter is devoted to the reasons for not acceding to the Madras Government's recommendation on the latter points.

5. I beg to point out that our travelling is even under ordinary circumstances, more expensive than that of any other department, as all one's things have often to be carried on men's heads along jungle paths; and, taking into account the outlay in purchase and up-keep of tents, horses, and camp equipage, the up-keep of two sets of servants, I am certain that the fixed allowance of Rs. 200 a-month does no more than cover the expenses *even when one is not travelling at all.*

6. If rapid marching and journeys and transport of horses, &c., by rail have to be met from the fixed travelling allowances, the result will simply be that rapid marching and railway travelling will be out of the question, and days and weeks be spent by the Inspector moving slowly through a country where he has no work, and getting through only four or five revenue districts in the course of the year. As an instance, I may refer to the journey from Madras to Tindivanum, which is 75 miles, and which I effected by dak in twenty-four hours, as there was absolutely no work on the way. If I am to march it would take nine days, including the authorized halt on Sunday.

7. I would further beg to call attention to the travelling allowances drawn by other officers in the Presidency. Deputy Inspectors-General of Police, with a comparatively limited range, draw Rs. 6 for each *dak* march extending over the first week's halt, after which half is drawn for another week, and mileage at the usual rates for any or every day with the actual cost of carriage of carts and horses. The Inspector-General of Police draws Rs. 10 per diem extending to halts as above, and officers in both grades when travelling by sea receive free passage, mileage for three horses, four servants, excluding of course attendants and Rs. 100 the syce charge.

The superior officers of other departments, such as the Superintendent of Revenue Survey, Settlement, Inspector-General of Jails, &c., are treated in like manner, and I am sure it cannot be the wish of His Excellency the Governor-General to place the Inspector or Conservator

of Peons in a worse position in this respect than other heads of departments.

6. The distance to be travelled over in the performance of any grant, as provided for by Colonel Beddome in his letter of date 4 January, No. 2/66, extending from Cape Comorin to Ganjam and North Canara, and extending over more than four times the area of either of the Bombay Divisions.

9-11 lbs. thirty-seven rupees are about to undergo a like usual reduction, carriage of rice, house rent and tea and coffee duty, if the Madras Government were able to forward and support the claims the Supreme Government will allow it to be levied.

No. 211. Dated Simla, 22nd June 1874, No. 219.

From Government, Madras.

To The Secretary to the Government of India, Home Department.

Sir,

I am directed by the Governor in Council to forward, for the information of the Government of India, a copy of the proceedings noted in the margin, recording the sanction of this Government to the proposal submitted by Captain Campbell Walker, to be allowed to permit the Inspector of Peons to accept the offer of his travelling and escorts, etc., in the mode applicable to the Inspector-General of Police, by rule and not, in addition to his fixed travelling allowance.

2. The bill enclosed in the present letter will be duly sent off with reference to this sanction.

I have, &c.,

(Signed) C. G. MASTERS,

Acting Secretary to Government.

(True Extract.)

(Signed) C. G. MASTERS,

Acting Secretary to Government.

To The Board of Revenue,
The Commissioner of Police,
The Accountant-General.

Revenue No. 1.

Read 17 June 1874.

Subject of this allowance has been given due consideration to the suggestions contained in
Captain Campbell Walker, to be allowed to permit the Inspector of Peons to accept the offer
of his travelling and escorts, etc., in the mode applicable to the Inspector-General of Police
by rule and not, in addition to his fixed travelling allowance.

Office of Surveyor-General
Colaba 4th April 1838

No. 57

From

Captain Campbell Walker
Offg. Inspector of Forests

To

C. C. Macnaghten Esqre
Offg. Secretary to Government

Sir,

I have the honor to submit
herewith a Statement showing the
several Charges for Road and Bridge
Establishment during my recent
tour of Inspection to Salsette, South
Concan and Sachin for which
I beg to solicit an order for
Rs. 210. 8. 0.

2 I beg to be allowed to state, more
than one month has elapsed since
the Government order was
passed to my having been
employed on the Company's Service

and carriage per each person of 150 miles
in the South district District, and
the incidental expenses which always
must be expected a large amount
will be paid for the future, and under
the circumstances beg respectfully
to refer this authority question of mileage
to the ensuing Session.

4. Resolved, That the Comptroller
and Clerk be directed to inform the Govern=
=ment of Sweden & Norway that
=by Expressed proceedings as stated in
Co. No 175 dated 10th February 1820
On the Contrary objects indefinitely
that in the absence of other orders,
do not consider it precluded the
Accountant General from passing the
mileage

of the letter is devided to the reasons
for not proceeding to the Madras
Government's recommendation on the
Cattle Trade.

5. Pray to state what that pay
Corroding is, every year for ordinary
Conveyance, over the expenditure than
that of the Letter Department paid Coun-
tries for the Letter Conveyance, into ac-
count the outlay in
Town clause, vessel with the Crew, tents,
horses, and Camp Equipage, the Serj-
geant of 2 sets of servants, I am to
certain that the fixed allowance
of Rs 200 a month does no more
than cover the expense even when one
is

the Inspector General of Police draws
Rs. 4 per diem, besides travelling allowances
drawn by other officers entitled
to Proceedings. The Deputy Inspectors
General of Police receive travelling
allowances only when they are
employed on duty at a distance
of more than 5 Miles from their
residence. Each Assistant Inspector
General of Police receives travelling
allowances only when he is employed
on duty at a distance of more than
10 Miles from his residence. The
Superintendent of Police receives travelling
allowances only when he is employed
on duty at a distance of more than
15 Miles from his residence. The
Assistant Superintendent of Police
receives travelling allowances only
when he is employed on duty at a
distance of more than 20 Miles from
his residence. The Deputy Superintendent
of Police receives travelling allowances
only when he is employed on duty
at a distance of more than 25 Miles
from his residence. The Inspector
of Police receives travelling allowances
only when he is employed on duty
at a distance of more than 30 Miles
from his residence. The Sub-Inspector
of Police receives travelling allowances
only when he is employed on duty
at a distance of more than 35 Miles
from his residence. The Head Constable
of Police receives travelling allowances
only when he is employed on duty
at a distance of more than 40 Miles
from his residence. The Police Constable
receives travelling allowances only
when he is employed on duty at a
distance of more than 45 Miles from
his residence. The Police Constable
receives travelling allowances only
when he is employed on duty at a
distance of more than 50 Miles from
his residence. The Police Constable
receives travelling allowances only
when he is employed on duty at a
distance of more than 55 Miles from
his residence. The Police Constable
receives travelling allowances only
when he is employed on duty at a
distance of more than 60 Miles from
his residence. The Police Constable
receives travelling allowances only
when he is employed on duty at a
distance of more than 65 Miles from
his residence. The Police Constable
receives travelling allowances only
when he is employed on duty at a
distance of more than 70 Miles from
his residence. The Police Constable
receives travelling allowances only
when he is employed on duty at a
distance of more than 75 Miles from
his residence. The Police Constable
receives travelling allowances only
when he is employed on duty at a
distance of more than 80 Miles from
his residence. The Police Constable
receives travelling allowances only
when he is employed on duty at a
distance of more than 85 Miles from
his residence. The Police Constable
receives travelling allowances only
when he is employed on duty at a
distance of more than 90 Miles from
his residence. The Police Constable
receives travelling allowances only
when he is employed on duty at a
distance of more than 95 Miles from
his residence. The Police Constable
receives travelling allowances only
when he is employed on duty at a
distance of more than 100 Miles from
his residence. The Police Constable
receives travelling allowances only
when he is employed on duty at a
distance of more than 105 Miles from
his residence. The Police Constable
receives travelling allowances only
when he is employed on duty at a
distance of more than 110 Miles from
his residence. The Police Constable
receives travelling allowances only
when he is employed on duty at a
distance of more than 115 Miles from
his residence. The Police Constable
receives travelling allowances only
when he is employed on duty at a
distance of more than 120 Miles from
his residence. The Police Constable
receives travelling allowances only
when he is employed on duty at a
distance of more than 125 Miles from
his residence. The Police Constable
receives travelling allowances only
when he is employed on duty at a
distance of more than 130 Miles from
his residence. The Police Constable
receives travelling allowances only
when he is employed on duty at a
distance of more than 135 Miles from
his residence. The Police Constable
receives travelling allowances only
when he is employed on duty at a
distance of more than 140 Miles from
his residence. The Police Constable
receives travelling allowances only
when he is employed on duty at a
distance of more than 145 Miles from
his residence. The Police Constable
receives travelling allowances only
when he is employed on duty at a
distance of more than 150 Miles from
his residence. The Police Constable
receives travelling allowances only
when he is employed on duty at a
distance of more than 155 Miles from
his residence. The Police Constable
receives travelling allowances only
when he is employed on duty at a
distance of more than 160 Miles from
his residence. The Police Constable
receives travelling allowances only
when he is employed on duty at a
distance of more than 165 Miles from
his residence. The Police Constable
receives travelling allowances only
when he is employed on duty at a
distance of more than 170 Miles from
his residence. The Police Constable
receives travelling allowances only
when he is employed on duty at a
distance of more than 175 Miles from
his residence. The Police Constable
receives travelling allowances only
when he is employed on duty at a
distance of more than 180 Miles from
his residence. The Police Constable
receives travelling allowances only
when he is employed on duty at a
distance of more than 185 Miles from
his residence. The Police Constable
receives travelling allowances only
when he is employed on duty at a
distance of more than 190 Miles from
his residence. The Police Constable
receives travelling allowances only
when he is employed on duty at a
distance of more than 195 Miles from
his residence. The Police Constable
receives travelling allowances only
when he is employed on duty at a
distance of more than 200 Miles from
his residence. The Police Constable
receives travelling allowances only
when he is employed on duty at a
distance of more than 205 Miles from
his residence. The Police Constable
receives travelling allowances only
when he is employed on duty at a
distance of more than 210 Miles from
his residence. The Police Constable
receives travelling allowances only
when he is employed on duty at a
distance of more than 215 Miles from
his residence. The Police Constable
receives travelling allowances only
when he is employed on duty at a
distance of more than 220 Miles from
his residence. The Police Constable
receives travelling allowances only
when he is employed on duty at a
distance of more than 225 Miles from
his residence. The Police Constable
receives travelling allowances only
when he is employed on duty at a
distance of more than 230 Miles from
his residence. The Police Constable
receives travelling allowances only
when he is employed on duty at a
distance of more than 235 Miles from
his residence. The Police Constable
receives travelling allowances only
when he is employed on duty at a
distance of more than 240 Miles from
his residence. The Police Constable
receives travelling allowances only
when he is employed on duty at a
distance of more than 245 Miles from
his residence. The Police Constable
receives travelling allowances only
when he is employed on duty at a
distance of more than 250 Miles from
his residence. The Police Constable
receives travelling allowances only
when he is employed on duty at a
distance of more than 255 Miles from
his residence. The Police Constable
receives travelling allowances only
when he is employed on duty at a
distance of more than 260 Miles from
his residence. The Police Constable
receives travelling allowances only
when he is employed on duty at a
distance of more than 265 Miles from
his residence. The Police Constable
receives travelling allowances only
when he is employed on duty at a
distance of more than 270 Miles from
his residence. The Police Constable
receives travelling allowances only
when he is employed on duty at a
distance of more than 275 Miles from
his residence. The Police Constable
receives travelling allowances only
when he is employed on duty at a
distance of more than 280 Miles from
his residence. The Police Constable
receives travelling allowances only
when he is employed on duty at a
distance of more than 285 Miles from
his residence. The Police Constable
receives travelling allowances only
when he is employed on duty at a
distance of more than 290 Miles from
his residence. The Police Constable
receives travelling allowances only
when he is employed on duty at a
distance of more than 295 Miles from
his residence. The Police Constable
receives travelling allowances only
when he is employed on duty at a
distance of more than 300 Miles from
his residence. The Police Constable
receives travelling allowances only
when he is employed on duty at a
distance of more than 305 Miles from
his residence. The Police Constable
receives travelling allowances only
when he is employed on duty at a
distance of more than 310 Miles from
his residence. The Police Constable
receives travelling allowances only
when he is employed on duty at a
distance of more than 315 Miles from
his residence. The Police Constable
receives travelling allowances only
when he is employed on duty at a
distance of more than 320 Miles from
his residence. The Police Constable
receives travelling allowances only
when he is employed on duty at a
distance of more than 325 Miles from
his residence. The Police Constable
receives travelling allowances only
when he is employed on duty at a
distance of more than 330 Miles from
his residence. The Police Constable
receives travelling allowances only
when he is employed on duty at a
distance of more than 335 Miles from
his residence. The Police Constable
receives travelling allowances only
when he is employed on duty at a
distance of more than 340 Miles from
his residence. The Police Constable
receives travelling allowances only
when he is employed on duty at a
distance of more than 345 Miles from
his residence. The Police Constable
receives travelling allowances only
when he is employed on duty at a
distance of more than 350 Miles from
his residence. The Police Constable
receives travelling allowances only
when he is employed on duty at a
distance of more than 355 Miles from
his residence. The Police Constable
receives travelling allowances only
when he is employed on duty at a
distance of more than 360 Miles from
his residence. The Police Constable
receives travelling allowances only
when he is employed on duty at a
distance of more than 365 Miles from
his residence. The Police Constable
receives travelling allowances only
when he is employed on duty at a
distance of more than 370 Miles from
his residence. The Police Constable
receives travelling allowances only
when he is employed on duty at a
distance of more than 375 Miles from
his residence. The Police Constable
receives travelling allowances only
when he is employed on duty at a
distance of more than 380 Miles from
his residence. The Police Constable
receives travelling allowances only
when he is employed on duty at a
distance of more than 385 Miles from
his residence. The Police Constable
receives travelling allowances only
when he is employed on duty at a
distance of more than 390 Miles from
his residence. The Police Constable
receives travelling allowances only
when he is employed on duty at a
distance of more than 395 Miles from
his residence. The Police Constable
receives travelling allowances only
when he is employed on duty at a
distance of more than 400 Miles from
his residence. The Police Constable
receives travelling allowances only
when he is employed on duty at a
distance of more than 405 Miles from
his residence. The Police Constable
receives travelling allowances only
when he is employed on duty at a
distance of more than 410 Miles from
his residence. The Police Constable
receives travelling allowances only
when he is employed on duty at a
distance of more than 415 Miles from
his residence. The Police Constable
receives travelling allowances only
when he is employed on duty at a
distance of more than 420 Miles from
his residence. The Police Constable
receives travelling allowances only
when he is employed on duty at a
distance of more than 425 Miles from
his residence. The Police Constable
receives travelling allowances only
when he is employed on duty at a
distance of more than 430 Miles from
his residence. The Police Constable
receives travelling allowances only
when he is employed on duty at a
distance of more than 435 Miles from
his residence. The Police Constable
receives travelling allowances only
when he is employed on duty at a
distance of more than 440 Miles from
his residence. The Police Constable
receives travelling allowances only
when he is employed on duty at a
distance of more than 445 Miles from
his residence. The Police Constable
receives travelling allowances only
when he is employed on duty at a
distance of more than 450 Miles from
his residence. The Police Constable
receives travelling allowances only
when he is employed on duty at a
distance of more than 455 Miles from
his residence. The Police Constable
receives travelling allowances only
when he is employed on duty at a
distance of more than 460 Miles from
his residence. The Police Constable
receives travelling allowances only
when he is employed on duty at a
distance of more than 465 Miles from
his residence. The Police Constable
receives travelling allowances only
when he is employed on duty at a
distance of more than 470 Miles from
his residence. The Police Constable
receives travelling allowances only
when he is employed on duty at a
distance of more than 475 Miles from
his residence. The Police Constable
receives travelling allowances only
when he is employed on duty at a
distance of more than 480 Miles from
his residence. The Police Constable
receives travelling allowances only
when he is employed on duty at a
distance of more than 485 Miles from
his residence. The Police Constable
receives travelling allowances only
when he is employed on duty at a
distance of more than 490 Miles from
his residence. The Police Constable
receives travelling allowances only
when he is employed on duty at a
distance of more than 495 Miles from
his residence. The Police Constable
receives travelling allowances only
when he is employed on duty at a
distance of more than 500 Miles from
his residence. The Police Constable
receives travelling allowances only
when he is employed on duty at a
distance of more than 505 Miles from
his residence. The Police Constable
receives travelling allowances only
when he is employed on duty at a
distance of more than 510 Miles from
his residence. The Police Constable
receives travelling allowances only
when he is employed on duty at a
distance of more than 515 Miles from
his residence. The Police Constable
receives travelling allowances only
when he is employed on duty at a
distance of more than 520 Miles from
his residence. The Police Constable
receives travelling allowances only
when he is employed on duty at a
distance of more than 525 Miles from
his residence. The Police Constable
receives travelling allowances only
when he is employed on duty at a
distance of more than 530 Miles from
his residence. The Police Constable
receives travelling allowances only
when he is employed on duty at a
distance of more than 535 Miles from
his residence. The Police Constable
receives travelling allowances only
when he is employed on duty at a
distance of more than 540 Miles from
his residence. The Police Constable
receives travelling allowances only
when he is employed on duty at a
distance of more than 545 Miles from
his residence. The Police Constable
receives travelling allowances only
when he is employed on duty at a
distance of more than 550 Miles from
his residence. The Police Constable
receives travelling allowances only
when he is employed on duty at a
distance of more than 555 Miles from
his residence. The Police Constable
receives travelling allowances only
when he is employed on duty at a
distance of more than 560 Miles from
his residence. The Police Constable
receives travelling allowances only
when he is employed on duty at a
distance of more than 565 Miles from
his residence. The Police Constable
receives travelling allowances only
when he is employed on duty at a
distance of more than 570 Miles from
his residence. The Police Constable
receives travelling allowances only
when he is employed on duty at a
distance of more than 575 Miles from
his residence. The Police Constable
receives travelling allowances only
when he is employed on duty at a
distance of more than 580 Miles from
his residence. The Police Constable
receives travelling allowances only
when he is employed on duty at a
distance of more than 585 Miles from
his residence. The Police Constable
receives travelling allowances only
when he is employed on duty at a
distance of more than 590 Miles from
his residence. The Police Constable
receives travelling allowances only
when he is employed on duty at a
distance of more than 595 Miles from
his residence. The Police Constable
receives travelling allowances only
when he is employed on duty at a
distance of more than 600 Miles from
his residence. The Police Constable
receives travelling allowances only
when he is employed on duty at a
distance of more than 605 Miles from
his residence. The Police Constable
receives travelling allowances only
when he is employed on duty at a
distance of more than 610 Miles from
his residence. The Police Constable
receives travelling allowances only
when he is employed on duty at a
distance of more than 615 Miles from
his residence. The Police Constable
receives travelling allowances only
when he is employed on duty at a
distance of more than 620 Miles from
his residence. The Police Constable
receives travelling allowances only
when he is employed on duty at a
distance of more than 625 Miles from
his residence. The Police Constable
receives travelling allowances only
when he is employed on duty at a
distance of more than 630 Miles from
his residence. The Police Constable
receives travelling allowances only
when he is employed on duty at a
distance of more than 635 Miles from
his residence. The Police Constable
receives travelling allowances only
when he is employed on duty at a
distance of more than 640 Miles from
his residence. The Police Constable
receives travelling allowances only
when he is employed on duty at a
distance of more than 645 Miles from
his residence. The Police Constable
receives travelling allowances only
when he is employed on duty at a
distance of more than 650 Miles from
his residence. The Police Constable
receives travelling allowances only
when he is employed on duty at a
distance of more than 655 Miles from
his residence. The Police Constable
receives travelling allowances only
when he is employed on duty at a
distance of more than 660 Miles from
his residence. The Police Constable
receives travelling allowances only
when he is employed on duty at a
distance of more than 665 Miles from
his residence. The Police Constable
receives travelling allowances only
when he is employed on duty at a
distance of more than 670 Miles from
his residence. The Police Constable
receives travelling allowances only
when he is employed on duty at a
distance of more than 675 Miles from
his residence. The Police Constable
receives travelling allowances only
when he is employed on duty at a
distance of more than 680 Miles from
his residence. The Police Constable
receives travelling allowances only
when he is employed on duty at a
distance of more than 685 Miles from
his residence. The Police Constable
receives travelling allowances only
when he is employed on duty at a
distance of more than 690 Miles from
his residence. The Police Constable
receives travelling allowances only
when he is employed on duty at a
distance of more than 695 Miles from
his residence. The Police Constable
receives travelling allowances only
when he is employed on duty at a
distance of more than 700 Miles from
his residence. The Police Constable
receives travelling allowances only
when he is employed on duty at a
distance of more than 705 Miles from
his residence. The Police Constable
receives travelling allowances only
when he is employed on duty at a
distance of more than 710 Miles from
his residence. The Police Constable
receives travelling allowances only
when he is employed on duty at a
distance of more than 715 Miles from
his residence. The Police Constable
receives travelling allowances only
when he is employed on duty at a
distance of more than 720 Miles from
his residence. The Police Constable
receives travelling allowances only
when he is employed on duty at a
distance of more than 725 Miles from
his residence. The Police Constable
receives travelling allowances only
when he is employed on duty at a
distance of more than 730 Miles from
his residence. The Police Constable
receives travelling allowances only
when he is employed on duty at a
distance of more than 735 Miles from
his residence. The Police Constable
receives travelling allowances only
when he is employed on duty at a
distance of more than 740 Miles from
his residence. The Police Constable
receives travelling allowances only
when he is employed on duty at a
distance of more than 745 Miles from
his residence. The Police Constable
receives travelling allowances only
when he is employed on duty at a
distance of more than 750 Miles from
his residence. The Police Constable
receives travelling allowances only
when he is employed on duty at a
distance of more than 755 Miles from
his residence. The Police Constable
receives travelling allowances only
when he is employed on duty at a
distance of more than 760 Miles from
his residence. The Police Constable
receives travelling allowances only
when he is employed on duty at a
distance of more than 765 Miles from
his residence. The Police Constable
receives travelling allowances only
when he is employed on duty at a
distance of more than 770 Miles from
his residence. The Police Constable
receives travelling allowances only
when he is employed on duty at a
distance of more than 775 Miles from
his residence. The Police Constable
receives travelling allowances only
when he is employed on duty at a
distance of more than 780 Miles from
his residence. The Police Constable
receives travelling allowances only
when he is employed on duty at a
distance of more than 785 Miles from
his residence. The Police Constable
receives travelling allowances only
when he is employed on duty at a
distance of more than 790 Miles from
his residence. The Police Constable
receives travelling allowances only
when he is employed on duty at a
distance of more than 795 Miles from
his residence. The Police Constable
receives travelling allowances only
when he is employed on duty at a
distance of more than 800 Miles from
his residence. The Police Constable
receives travelling allowances only
when he is employed on duty at a
distance of more than 805 Miles from
his residence. The Police Constable
receives travelling allowances only
when he is employed on duty at a
distance of more than 810 Miles from
his residence. The Police Constable
receives travelling allowances only
when he is employed on duty at a
distance of more than 815 Miles from
his residence. The Police Constable
receives travelling allowances only
when he is employed on duty at a
distance of more than 820 Miles from
his residence. The Police Constable
receives travelling allowances only
when he is employed on duty at a
distance of more than 825 Miles from
his residence. The Police Constable
receives travelling allowances only
when he is employed on duty at a
distance of more than 830 Miles from
his residence. The Police Constable
receives travelling allowances only
when he is employed on duty at a
distance of more than 835 Miles from
his residence. The Police Constable
receives travelling allowances only
when he is employed on duty at a
distance of more than 840 Miles from
his residence. The Police Constable
receives travelling allowances only
when he is employed on duty at a
distance of more than 845 Miles from
his residence. The Police Constable
receives travelling allowances only
when he is employed on duty at a
distance of more than 850 Miles from
his residence. The Police Constable
receives travelling allowances only
when he is employed on duty at a
distance of more than 855 Miles from
his residence. The Police Constable
receives travelling allowances only
when he is employed on duty at a
distance of more than 860 Miles from
his residence. The Police Constable
receives travelling allowances only
when he is employed on duty at a
distance of more than 865 Miles from
his residence. The Police Constable
receives travelling allowances only
when he is employed on duty at a
distance of more than 870 Miles from
his residence. The Police Constable
receives travelling allowances only
when he is employed on duty at a
distance of more than 875 Miles from
his residence. The Police Constable
receives travelling allowances only
when he is employed on duty at a
distance of more than 880 Miles from
his residence. The Police Constable
receives travelling allowances only
when he is employed on duty at a
distance of more than 885 Miles from
his residence. The Police Constable
receives travelling allowances only
when he is employed on duty at a
distance of more than 890 Miles from
his residence. The Police Constable
receives travelling allowances only
when he is employed on duty at a
distance of more than 895 Miles from
his residence. The Police Constable
receives travelling allowances only
when he is employed on duty at a
distance of more than 900 Miles from
his residence. The Police Constable
receives travelling allowances only
when he is employed on duty at a
distance of more than 905 Miles from
his residence. The Police Constable
receives travelling allowances only
when he is employed on duty at a
distance of more than 910 Miles from
his residence. The Police Constable
receives travelling allowances only
when he is employed on duty at a
distance of more than 915 Miles from
his residence. The Police Constable
receives travelling allowances only
when he is employed on duty at a
distance of more than 920 Miles from
his residence. The Police Constable
receives travelling allowances only
when he is employed on duty at a
distance of more than 925 Miles from
his residence. The Police Constable
receives travelling allowances only
when he is employed on duty at a
distance of more than 930 Miles from
his residence. The Police Constable
receives travelling allowances only
when he is employed on duty at a
distance of more than 935 Miles from
his residence. The Police Constable
receives travelling allowances only
when he is employed on duty at a
distance of more than 940 Miles from
his residence. The Police Constable
receives travelling allowances only
when he is employed on duty at a
distance of more than 945 Miles from
his residence. The Police Constable
receives travelling allowances only
when he is employed on duty at a
distance of more than 950 Miles from
his residence. The Police Constable
receives travelling allowances only
when he is employed on duty at a
distance of more than 955 Miles from
his residence. The Police Constable
receives travelling allowances only
when he is employed on duty at a
distance of more than 960 Miles from
his residence. The Police Constable
receives travelling allowances only
when he is employed on duty at a
distance of more than 965 Miles from
his residence. The Police Constable
receives travelling allowances only
when he is employed on duty at a
distance of more than 970 Miles from
his residence. The Police Constable
receives travelling allowances only
when he is employed on duty at a
distance of more than 975 Miles from
his residence. The Police Constable
receives travelling allowances only
when he is employed on duty at a
distance of more than 980 Miles from
his residence. The Police Constable
receives travelling allowances only
when he is employed on duty at a
distance of more than 985 Miles from
his residence. The Police Constable
receives travelling allowances only
when he is employed on duty at a
distance of more than 990 Miles from
his residence. The Police Constable
receives travelling allowances only
when he is employed on duty at a
distance of more than 995 Miles from
his residence. The Police Constable
receives travelling allowances only
when he is employed on duty at a
distance of more than 1000 Miles from
his residence.

Rs. 10 per diem for travelling to and
from above, and officers on the staff
when travelling by dawk are allowed
Hircarrah, carriage for baggage, &c.
Exclusive of forage, cutlery and Tents
Equipage.

The Lieutenant Governor of the Ceded
Provinces, Secretary to the Government
Revenue Secretary, Settlement, Khalsa
Board of Trade, Commissioner of Salt
Customs, Collector of Land Revenue
Collector of Stamps, Collector of Excise
Collector of Customs, Collector of Post
Master, Commissioner of Circuit, Judge
Magistrate, Collector of Zillah
Provinces of Agra

5.

5. The Assistants to the Board of
Trade, Salt Agents, Opium Agent
Collector of Land Revenue, Assistant
Collector of Land Revenue, Collector
of Customs, Assistant Collector of
Customs, Collector of Stamps, Collector
of Excise, Collector of Post Masters
Civil Surgeons.

6. They therefore submit my
claim to Mileage at the usual rates
Carriage of two horses, and tents, and
feel confident that if the Madras
Government see fit to forward, and
support the claim, the Supreme
Government will admit it for the
future

future.—

Yours Truly,

Chas. Thompson Esq.
Sec.
Gen'l Mess'r Chas. Lane

Camp Cheeumaukee
Oct 4th 1864

(Copy)
Insp. Gen'l

MADRAS POLICE.

Scale of Travelling Allowances.

INSPECTOR GENERAL.

Short Marches, (i) Rupees 10 per diem ; *Halts*, Rupees 10 per diem for the first week, Rupees 5 per diem for the second week (ii).

DEPUTY INSPECTORS GENERAL.

Short Marches, (i) Rupees 6 per diem ; *Halts*, Rupees 6 per diem for the first week, and Rupees 3 per diem for the second week (ii).

SUPERINTENDENTS.

Short Marches, (i) Rupees 5 per diem ; *Halts*, Rupees 5 per diem for the first week, and Rupees 2-8-0 per diem for second week (ii).

ASSISTANT SUPERINTENDENTS.

Short Marches, Rupees 4 per diem ; *Halts*, Rupees 4 per diem for the first week, and Rupees 2 per diem for the second week.

RAPID TRAVELLING (iii)

Inspector General, Deputy Inspector General, Superintendents, and Assistant Superintendents.

By Road, (iv) Annas 8 per mile. *By Rail*, Annas 3 per mile. *By Sea*, (v) *Bonâ fide* expenses.

(i.) A "short march" is a distance of 20 miles or under. No allowance is granted when an Officer does not proceed further than 5 miles.

(ii.) Marching and Halting allowance is only allowable during a march or while under canvass. Halting allowance cannot be drawn for any day for which Travelling allowance (marching or rapid) is paid.

(iii.) Granted, at the discretion of the Inspector General of Police, to Officers subordinate to him, in place of the marching allowance when the distance travelled exceeds 20 miles.

(iv.) No allowance is paid for fractions of a mile less than 4 furlongs. For half a mile 4 Annas is passed, for distances above 4 furlongs and under a mile, 8 Annas.

(v.) The following is the Scale of Horses, Servants, Equipage, for which passage and freight may be charged by Police Officers travelling on duty by sea :—

Rank.	Horses.	Servants. *	Equipage.
			lbs.
Inspector General and Deputy Inspectors General	3	4	2,100
Superintendents and Assistant Superintendents	2	3	1,400
Inspectors on special duty and Clerks of the Inspector General's Office	1	1	700

* Exclusive of a House-keeper and Grass-cutter for each horse.

Office Office of the Inspector General of Police, 1st *September* 1867.

M. W. CARR, Captain,
Asst. Inspr. Genl. of Police.

The rules applicable to Police Officers.

1862

77

a Memo of Batta & Travelling allowance drawn by the Undermentioned Officers.

Supt. Revenue Survey	Daily allce @ 7 Rs per diem	Mileage @ 2 annas by land 1½ annas by road
Director Rev. Settlement	Extra Servants @ 7 Rs	Do
Insptr Genl of Police	Daily allce @ 10 Rs	Do
Sanitary Commissioners	Do @ 4 Rs	Do
Insptr Genl of Registration	Do @ 4 Rs	Do
Director of Pub. Instruction	Do @ 4 Rs	Do
Insptr of Schools Presy Divn	Do @ 4 Rs	Do
Dy Insptr of Schools	Do @ 1 Rupee	Mileage @ 1 annas by land 1½ annas by road

Memo. of Battle and
Travelling Allowances
by each Officer

that the Government of Canada eventually intended to adopt the same system to obtain.

3. Captain Walker points out the statements which have already been placed before Government of the inequality of the consolidated allowance for more than the actual distance of a mileage established and argues that if mileage be refused, instead moderate over the country should are rendered by which the increase facable.

4. Lieutenant Walker mentions the case of officers on planting detachments to remain with the crew mileage and other allowances for transport from detachment. A sergeant commanding detachment with 4 men 4 days 4 miles allowance 4 days 4 miles 4 days 4 miles 4 days 4 miles

Awarded mileage to the officer summoned in certain cases. Also that free passage by sea be given to them and their servants, pursuant to Stat. 6 Geo. 2. c. 35.

8. And whereas from reasonable doubts concerning the true intent and meaning of the 303. 306 Clauses contained in the Act for the more effectual Government of His Majesty's Marine Forces, while on Shore, as well as Officers of the Navy, and for the better Payment of their Wages, and for punishing Mutiny and Desertion, and for the better Payment of the Army and their Quarters

Revenue Dept

C.V.

To

The Secretary to the Govt of India
Dept of Revenue Expenditure Finance

Sir,

I have the honour to state that
during the period the Govt of
India sanctioned a special mileage
allowance for visiting Revenue
Courts of Taxes together with
a personal travelling allow-
ance of Rs 200 per month.

2. The Govt of India
is now directed to state that
the question has been considered
in view of the reference that
was made regarding the Spe-
cial mileage allowance for
the journeys. The question
whether any particular office
is adequately remunerated
or not must always be made

P.T.O.

of opinion; first whether it is possible or not, without direct and sensible loss, for an Inspector of Forest in this Province to make the Long journeys required of him on a standing allowance of Rs 100 a month, which is at the same time expected to cover the upkeep of tents and tents, being fed with the salary of Extra servants, because the Hon'ble Sam to declare, determinable and a matter of fact by the Local authority and the Governor in Council has no discretion in saying that the only result of the calculation must be that the Inspector is very seriously out of pocket at the end of the year. The fact of such a very few of cases from the seeing that any such excess remains should ensue, and his Excellency in Council trusts that his allowance may be accepted.

accepted that the mileage allowance hitherto known to the Inspector is absolutely necessary to obviate the hardship that must otherwise be suffered

3. Sam to state regard to the accompanying copy of letter dated 4th April 1904 from the Office Superintendent of Forest showing the necessity of the consolidated allowance for more than the actual expenses of a travelling establishment and instancing the cases of officers in positions similar to his own with mileage and other advantages from which he is debarred.

Gee

Chapter Orders

[illegible] Orders Lists & Instructions to

Be duly put in execution by all
Officers & Soldiers of this Regiment
Commanded & Required.
And all Officers Commanding Companies
are to Cause the Roll Calls
Regularly & Punctually to be
Called Morning & Evening on the
Parade Exercise & Inspection
Guards & Duty Regularly Mounted
& Performed & Police by Each
Company

Ens. Wm. Hall to receive the Rules and
Articles of Warfare and Discharge

Capt. Montg. 17th Regt.

Application for the Reversion of the
General Office of Clerk of the
Crown and Peace in the
City and County of Dublin
for Life and after the Death
of Richard Chevenix Esq.

Charles Obrien

Scale of Travelling Allowances
for Inspection General &c.

Surveyors 10 per Diem. Their Clerks
10 per Diem for the 1st Year of Office
5 per Diem for the second (ii)
Richd Travelling. (iii) 2nd Assts 8
per Mile. 3rd Assts 3 per Mile.
Bye (iv) Workmen expenses allowed

(i) Assistants in Offices of 20
miles or under to allow travelling
when on Duty at such Offices for-
ty Days in 3 Months.

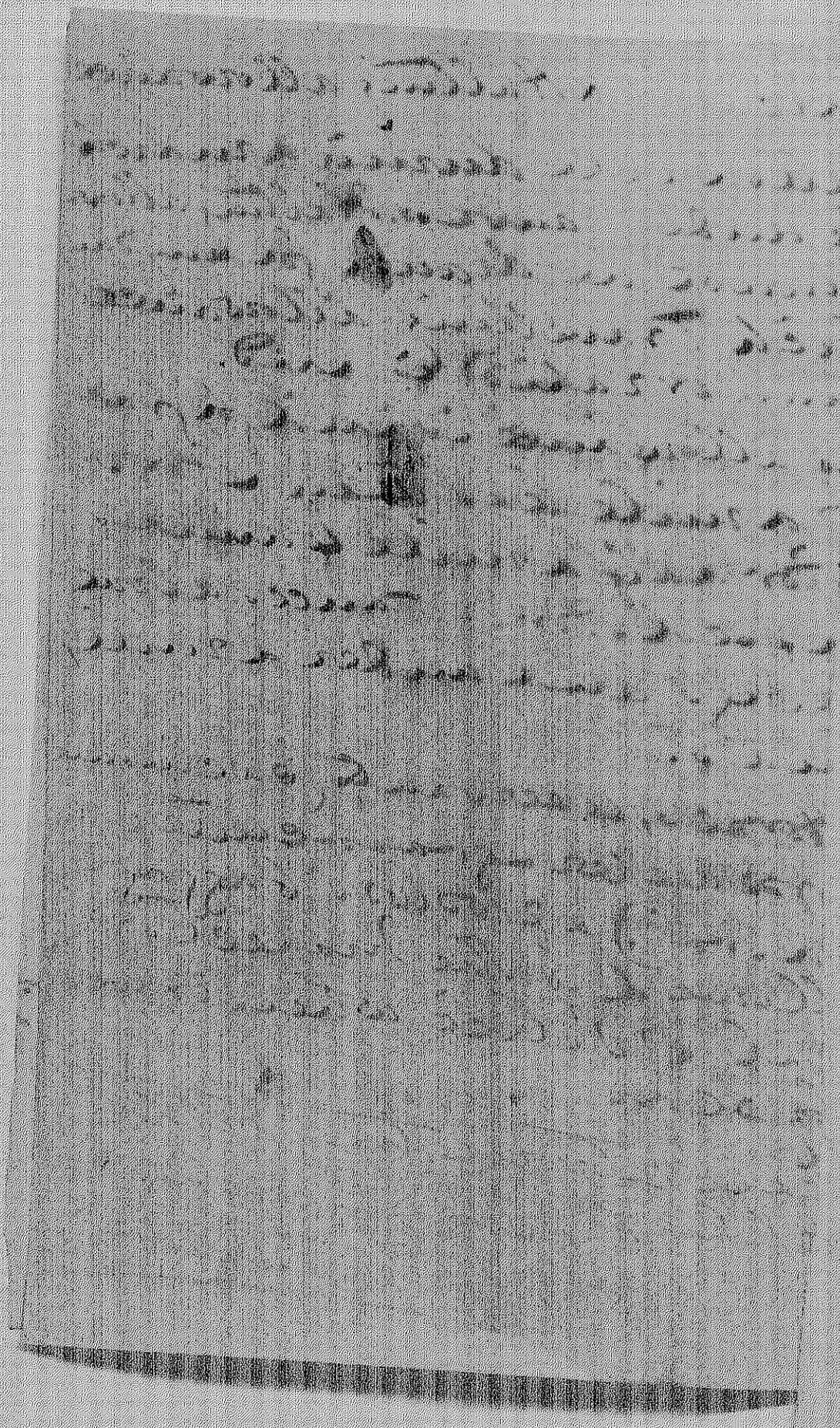
(ii) Assistants in Offices of above
20 miles to allow travelling
when on Duty at such Offices for
Sixty Days in 3 Months.

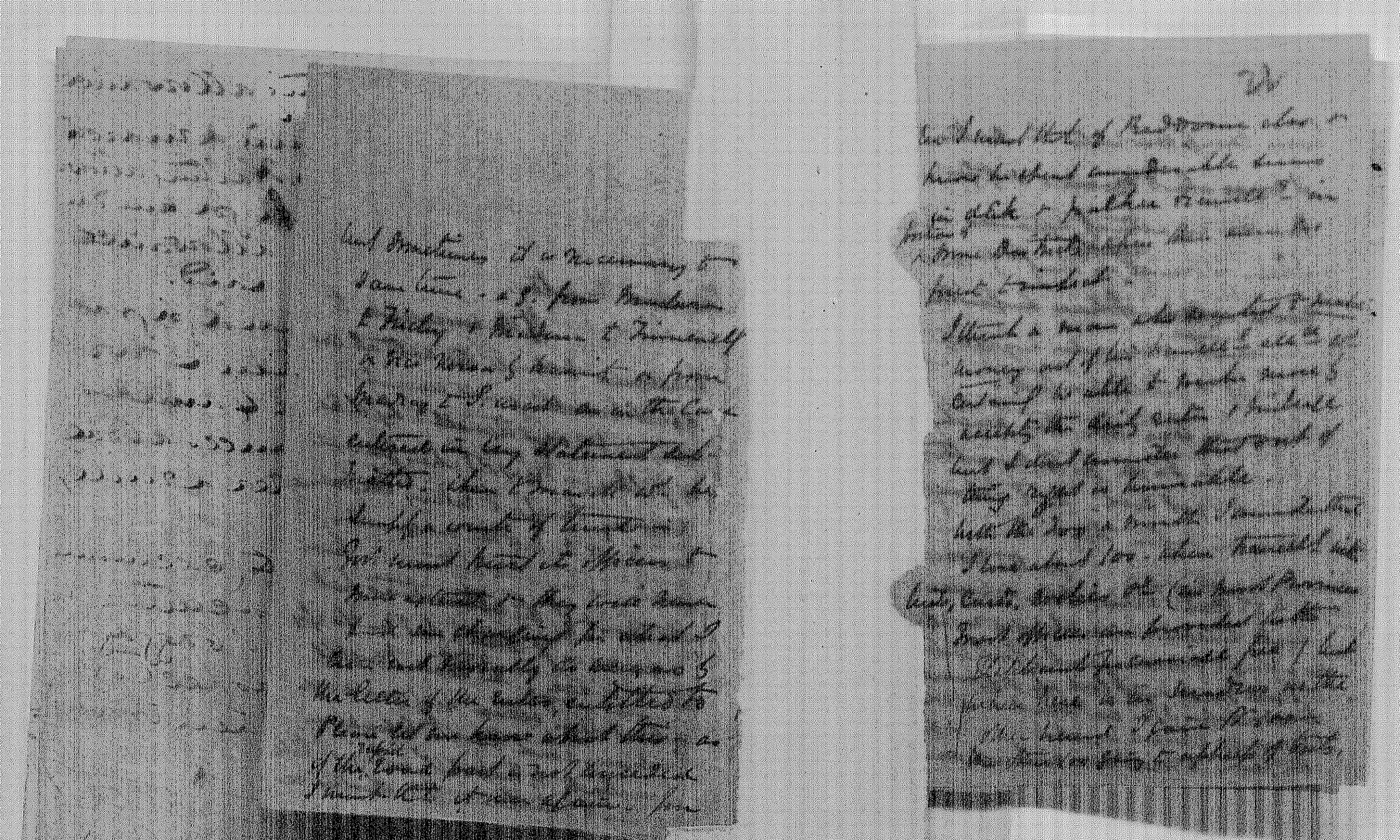
(iii) Surveyors Clerks Travelling
Surveyors Assistants Travelling
Assistants Bye Workmen
Surveyors Assistants Travelling
Assistants Bye Workmen

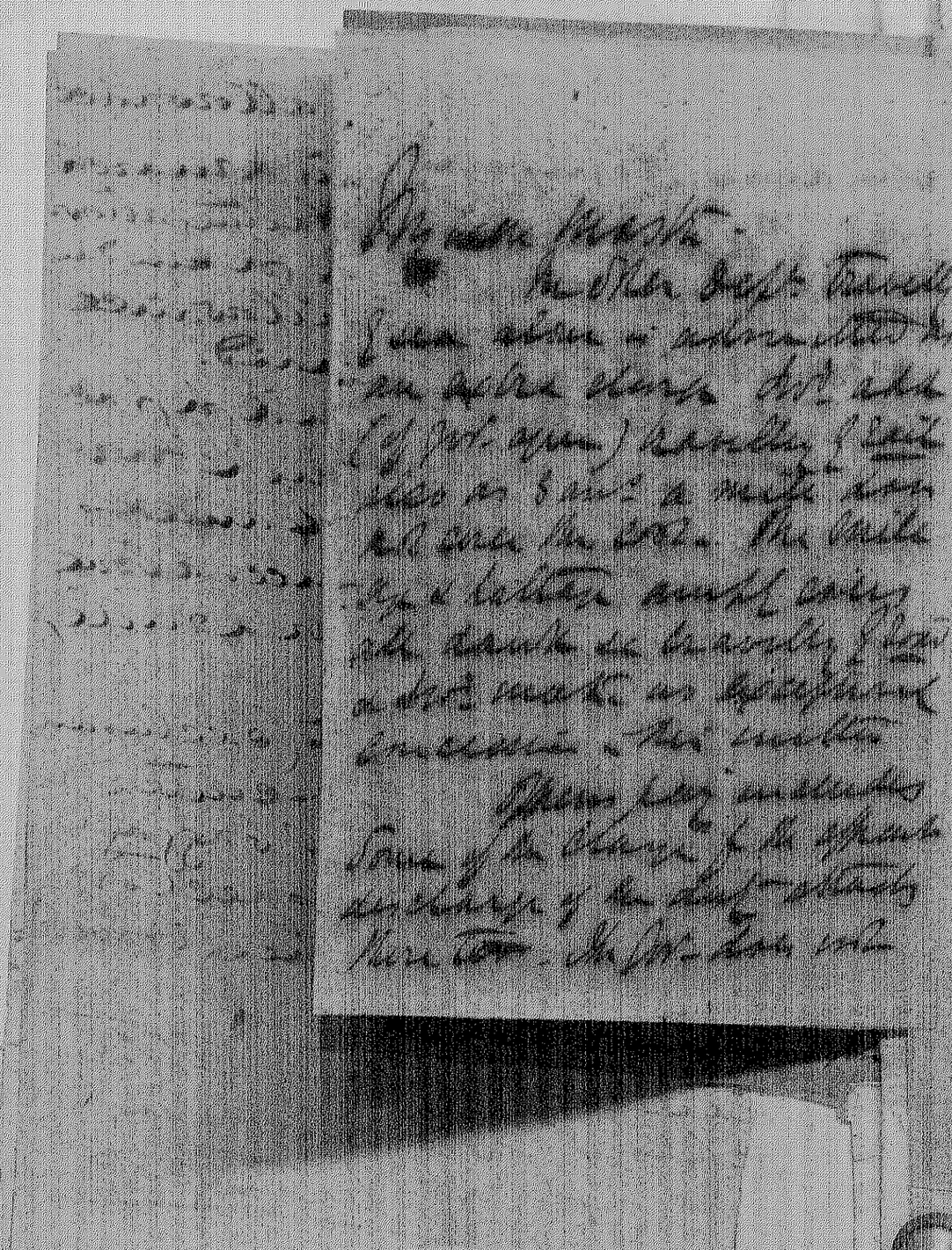
(iv) 3 Horses, 4 Servants (exclusive
of Horse Keeper employed in
Stables) 2 Coaches Engaged
are allowed to the Inspectors
General of Public Offices
Clerk &c.

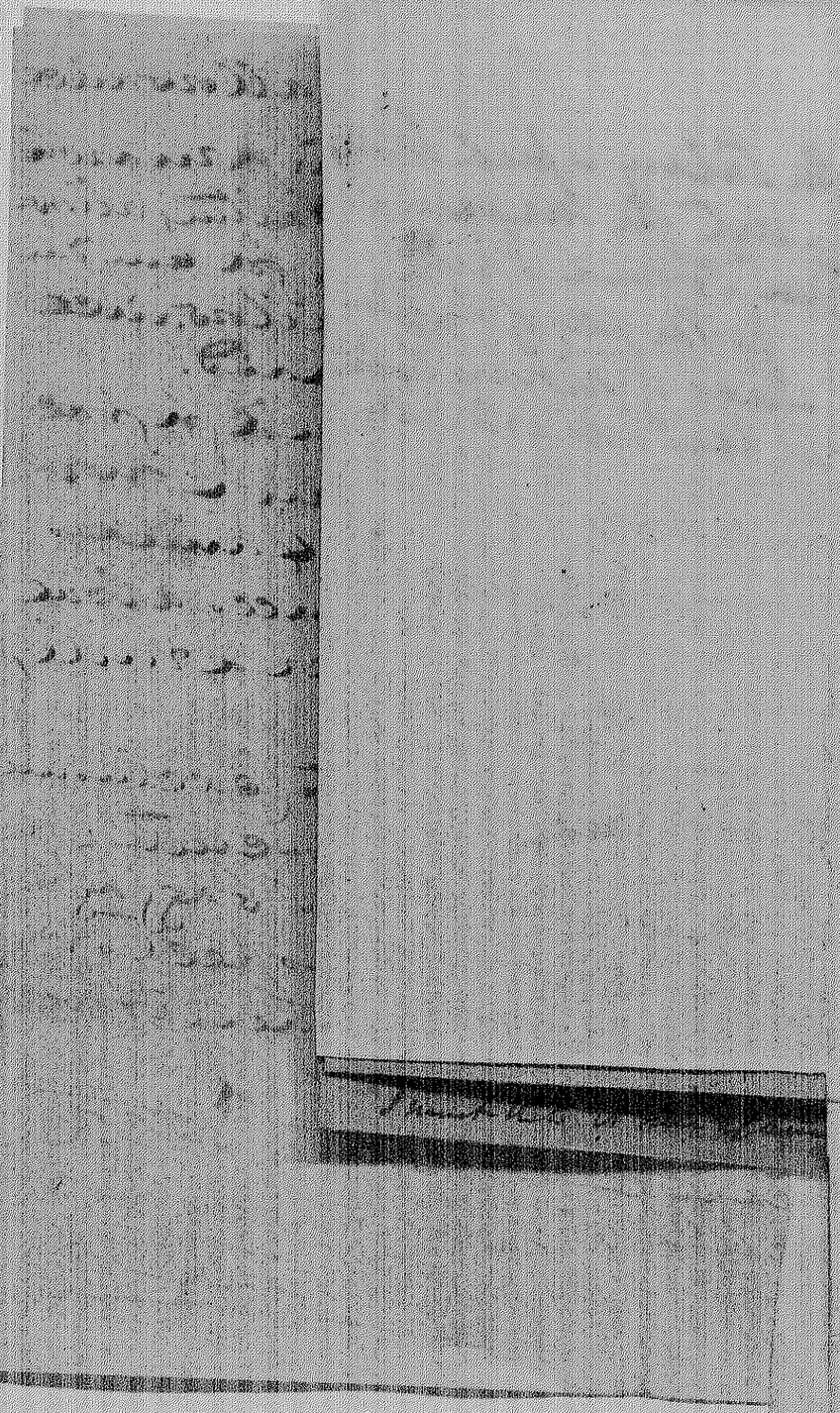
Please to observe that no Allow-
ance for Travelling or Incidents
can be made to any Officer
but such as is specified
in the Table

5 June 1764









347

Whitehead
1776

Dear dear Brother

I snatch the first
opportunity of obtaining the
first allowance with a decent
coat of paint handkerchief & Cravat
I can indulging Comfort of Stockings
I bought Breeches Shoes Silver Buckles
and Hat & will say more
I must Economize Now I have
Bought & the Debts I left behind
I assure you upon my honour
Letter that the Corporation Records
Credit Capital Land Interest
by Bill Exchange or Money Lent

formed on Boats on the Walter
when of a necessary on the
inhabits of the Public Service that
Shall be duly passed Quickly
when then in Port Bound back &
cashed for Trade.

Where Cases have not been Forfeited
by Order they shall be sold for their
high Value and the Proceeds thereof
actual Costs & Charges paid
pursuant to Regs. & Regulations
Vide Instructions & Rules
then in Force &c &c

Of course all necessary Charges

including Court Hire, Costs, Boarding
& any expenses attending Sale &c &c to
be paid from the Proceeds out of from
which I shall also keep up a
proper Cash establishment &c
Costs. Lascars &c &c

Jas Young Esq
Comptroller Customs

Sir

I submit a Sample Bottle
for approval as Jar Cylinder &
of appearance the Glass should
Prove of a Cask of the Finest Glass
the Office can Choose - pursuant
to advice - Ceo

Revenue Department.

No. 74

PROCEEDINGS of the MADRAS GOVERNMENT.

Under date the 3 January 187 4.

READ the following [illegible]

[illegible] H. E. [illegible]

[illegible] Collector dated [illegible]
[illegible] 1873 [illegible]
[illegible] Inspector of Schools [illegible]
[illegible] Collector [illegible]

Copy of Mercy Ltr No 23

1873

