448

M.R.O. 1—20,002—12-8-65.

(1) Number of Pages 4

(2) Date of repair 20.7.66

(3) Initials of the Referencer

MADRAS RECORD OFFICE

GOVERNMENT OF MADRAS

Revenue DEPARTMENT

G.O. No. / B.P. No.	448	Press / Mis.
Dated	16 4. 1874	196 .

Not to be folded or roughly handled

1/468

Proceedings of the Madras Government, Revenue Department,
16th April 1874.

No. 91. Read the following letter from R. CHISHOLM, Esq., Consulting Architect to Government, to Colonel G. W. WALKER, R.E., Secretary to Government, Public Works Department, dated Royapettah, 17th March 1874, No. 780 :—

In continuation of my letter, No. 594, dated 25th October 1873, forwarding you a plan of treasure strong-rooms and cash-chests, I have now the honour to state that the cost of these articles, as estimated by the Superintendent Public Works Stores Godown, is as follows :—

	Rs.	A.	P.
Iron cage or strong-room	1,203	0	0
Cash-chest lined with ¼ inch iron	480	0	0

Referred to the Revenue Department for disposal, with the remark, with reference to the safe, that it is likely that some difficulty will be found in getting rivetting well done in some of the Mofussil stations.

Fort St. George,
4th April 1874.

(Signed.) G. W. WALKER, Colonel, R.E.,
Secretary to Government, P.W.D.

No. 92. Order thereon, 16th April 1874, No. 448.

Miscellaneous.

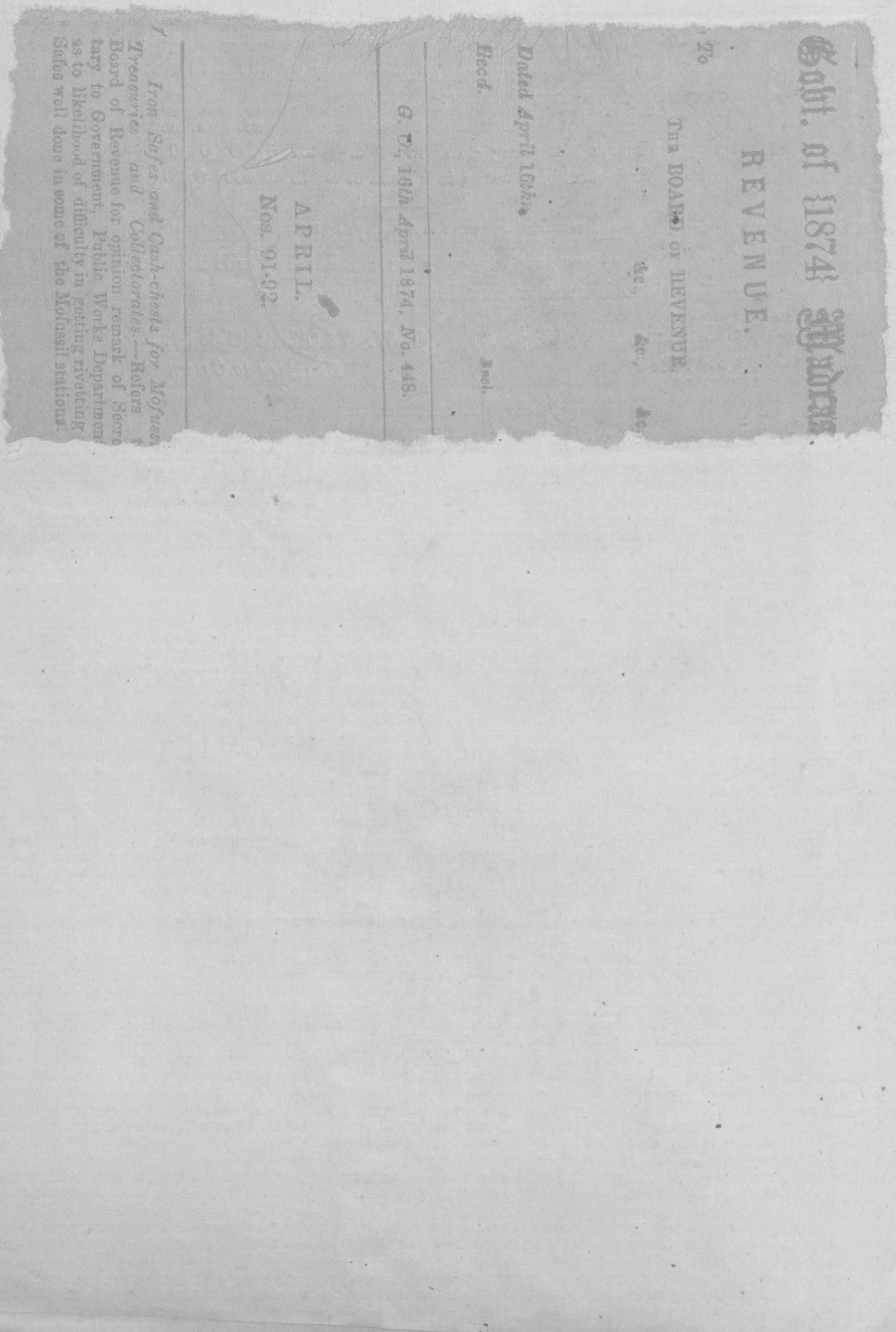
Referred to the Board of Revenue for their opinion, with reference to the remark of the Secretary to Government in the Public Works Department.

(True Extract.)

(Signed) C. G. MASTER,
Acting Secretary to Government.

To the Board of Revenue.
„ the Public Works Department.

Exd. F. R. Bantleman.


Govt. of [illegible] Madras.

REVENUE.

To

The Board of Revenue,
&c. &c. &c.

Dated April 16th.

Recd.

Read.

G. O., 16th April 1874, No. 448.

APRIL.
Nos. 91-92.

Iron Safes and Cash-chests for Mofussil Treasuries, and Collectorates.—Refers to Board of Revenue for opinion remark of Secretary to Government, Public Works Department as to likelihood of difficulty in getting riveting Safes well done in some of the Mofussil stations.

No. 780.

448 448

Architect's Office,
Royapettah, 17th March 1874.

From

The CONSULTING ARCHITECT to GOVERNMENT,

To

The Secretary to Government
Public Works Depart.

Sir,

In Continuation of my letter
No. 594 dated 25th October 1873 forwarding
you a plan of Treasure Strong Rooms
and Cash Chests, I have now the
honor to state that the Cost of these
articles as Estimated by the Superintendt.
Public Works Stores Godown is as follows.

Iron Cage or Strong Room. Rs. 1203 " "

Cash Chest lined with 1/4" [illegible] 480 " "
iron [illegible]

I have the honor to be,
Sir,
your most Obedt. Servt.

R. Chisholm
Consulting Architect to Govt.

No. 448.

Referred to the
Rd of Rev for their
Opinion with reference
to the remarks of
the Secretary to Govt
in the P. W. Deptt.
16 April 1874

14 To the Rd of Rev Dec 23rd April/74
21 " P.W. Deptt "

Revenue
Lieb. Works 1874 Sept
No 7 No 1623.
From 7 1874
The Consul Genl.
to Government

To, The Secretary to Govt.
Public Works Dept.

Dated 17th } March 1874
Received 19th }
No. 780.

Encls. Forwarded
Subject Sept. Rd of Rev
(Vide 2nd)

Forwards Estimates
for making iron safe
and cash chest.

With order
No. 448. 16 April/74

Referred

Referred to the Revenue Dept
for disposal with the remarks,
with reference to the safe that it
is likely that some difficulty
will be found in getting revetting
well done in some of the Mofussil
Stations.

Fort St George
4th April 1874

Chas. Lee Reed
Secy to Government
P.W.D.

To The Revenue Dept. with 2 Enclosures