M.R.O. 1—39,000—16-10-23.

MADRAS RECORD OFFICE.

Government of Madras.

Revenue. DEPARTMENT.

G.O. No. 2441 Press ~~Mis~~

423-24

Dated 27th August 1889.

Not to be folded or roughly handled

Proceedings of the Madras Government, Revenue Department, 27th August 1869.

No. 423. Read the following Proceedings of the Board of Revenue, dated 2nd August 1869, No. 5,624 :—

Read the following letter from the Acting Collector of Cuddapah, to the Acting Secretary to the Board of Revenue, dated Voilpaud, 19th May 1869, No. 70.

I HAVE the honour to submit the Sketch and List called for in Proceedings of the Board, dated 11th December 1868, No. 8,714.

ENCLOSURE No. 1.—Sketch.

ENCLOSURE No. 2.—Statement of Railway feeders.

SUBMITTED for the information of Government. The observation of the Board have been recorded in a column which has been added to the Collector's list.

No. 424. ORDER THEREON, 27th August 1869, No. 2,441.

Miscellaneous.

COMMUNICATED to the Public Works Department, with reference to the Proceedings in that department, dated 16th April 1868, No. 1,139.

(True Extract.)

(Signed) R. A. DALYELL,
Acting Secretary to Government.

To the Public Works Department.
,, the Board of Revenue.

Exd. F. R. Bantleman.

CUDDAPAH DISTRICT.

List showing the Railway feeders already completed, in progress, and those proposed, prepared agreeably to Board's Proceedings, No. 8,714, dated 11th December 1868, with the remarks of the Board.

Description of Roads.	Amount of estimate.	Date and number of the order sanctioning the works.	Actual expenditure up to 31st March 1868.	Allotment in the Budget, 1868-69.	Allotment in the Budget, 1869-70.	Remarks showing the date of completion or progress or probable date of completion.	Remarks of the Board.
Coodoor to Yerragoontla Cotta, 5½ miles.	1,000	.....	.....	.....	.....	Completed in 1863-64. ...	A maintenance grant of Rupees 550 is provided for in revised Part II. of the Road Fund Budget of 1869-70, submitted to Government, with Board's Proceedings, dated 8th June 1869, No. 4,130.
Chitwail to Pullumpett, 9 miles.	.....	.....	.....	.....	.....	Kept up by an annual grant of Rupees 2,000.	Do. do. of Rupees 2,000 in do. do.
Rajempett to Royachotti, 35 miles.	2,695	.....	.....	.....	.....	Do. do. do. Rupees 1,700.	Do. do. of Rupees 1,750 in do. do. and not Rupees 1,700, as stated by the Superintending Engineer.
Do. to. Tungatoor, 10 miles.	.....	.....	.....	.....	.....	Nothing done. Survey, etc. called for.	The Collector is requested to expedite the submission of the estimate for this work.
Nundalore to Railway Station, ¾ mile.	7,312	G. O., No. 3,164 of 3rd November 1864.	7,013	816*	.....	*Special...	A maintenance grant of Rupees 80 is provided for in revised Part II. of the Road Fund Budget of 1869-70. The Collector is requested to state whether the work is completed and if the maintenance grant is sufficient.
Wontimitta to do., ¼ mile.	570	G. O., No. 917 of 4th April 1864.	.....	.....	.....	Completed in 1864-65. ...	A maintenance do. of Rupees 30 do. do.
Do. to Hubbum, 18 miles.	.....	.....	.....	.....	.....	Kept up from discretionary allowance and Road Fund grants. Survey, etc., called for.	A maintenance do. of Rupees 900 do. do. The Collector is requested to state if the maintenance grant is sufficient to keep the road in good order.

LIST showing the Railway feeders etc.—(*Concluded.*)

Description of Roads.	Amount of estimate.	Date and number of the Order sanctioning the works.	Actual expenditure up to 31st March 1868.	Allotment in the Budget, 1868-69.	Allotment in the Budget, 1869-70.	Remarks showing the date of completion or progress or probable date of completion.	Remarks of the Board.
Wontimitta to Budwail, 26 miles.	.....	.....	.....	.....	.....	Kept up from discretionary allowance and Road Fund grant.	Maintenance grant of Rupees 1,500 is provided for in Part II. of the revised Road Fund Budget of 1869-70. Rupees 1,100 for the road from Budwail to Sidout, and Rupees 400 for the road from Sidhout to Wontimitta. The Collector is requested to state if the maintenance grants are sufficient to keep the roads in good order.
Do. to Sidhout, 8 miles.	.....	.....	.....	.....	.....	Do. do. do.	
Cuddapah to Vaimpully, 26 miles.	.....	.....	.....	8,000	.....	Grant not expended. Survey, etc., under preparation.	This work which is an unsanctioned one, appeared as Item No. 69 of the Road Fund Budget of 1868-69. An allotment of Rupees 1,300 is provided in Part II. of the revised Budget of 1869-70, for the repair of the road. The Collector will state if the repair allowance renders the preparation of a regular estimate for the formation of the road unnecessary.
Camalapoor to Railway Station, 1 mile, and Main Road, 2¾ miles.	5,560	G. O., No. 3,141 of 6th October 1868.	.....	...	5,650	.....	This work appeared as Item No. 62 in Part I. of the original Budget of 1869-70, with an allotment of the full amount of the estimate. It is omitted from the Revised Budget submitted to Government with the Board's Proceedings, dated 8th June 1869, No. 4,130. An allotment of Rupees 80 is provided in Part II. of the revised Budget for the repair of the road. The Collector is requested to report if it will not be possible to provide funds for the work during the current year.
Yerragoontla to Poddatore, 7½ miles.	40,720	G. O., No. 1,117 of 8th April 1868.	1,010	1,000	12,000	In progress.	This work appears as Item No. 1 in Part I. of the revised Road Fund Budget of 1869-70, with an allotment of Rupees 12,000.
Moodanoor to Pulvandla, 24 miles, and Kadri, 48 miles.	.....	.....	.....	...	5,000	The Survey and Estimate from Moodanoor to Mullyaloo is in this Office for check.	This work appears as Item No. 3 in Part I. of the revised Road Fund Budget of 1869-70, with an allotment of Rupees 5,000. It is an unsanctioned work. The Collector is requested to expedite the submission of an estimate for it. It is, however, observed that an allowance of Rupees 1,200 is provided in Part II. of the Budget for the road.
Goondloor to Condapooram, 2 miles.	12,900	G. O., No. 406 of 6th February 1868.	3,916	*184	.....	*No allotment in the Budget of 1868-69, but the amount is the balance of grant for 1867-68.	This work is an unfinished one. It is not provided for in the revised Road Fund Budget of 1869-70. A maintenance grant of Rupees 100 is however provided for the road in Part II. of the Budget. The Collector is requested to include the work in his list of incomplete works to be submitted to the Board.
Condapooram Station to Yellanoor, 11½ miles.	1,000	Board's Proceedings, No. 404 of January 1868.	613	600	.....	Under preparation.... ...	Rupees 1,000 were sanctioned by the Board for improving the present line of road, for marking out any proposed alterations and for the preparation of the Survey, etc. The work is an unsanctioned one. It appeared in the Road Fund Budget of 1868-69 as Item No. 65, with an allotment of Rupees 6,500. The Collector is requested to expedite the submission of an estimate for the work.

Enclosure in the Pro. of the Bd. of Rev. to the Secretary to Govt. R. C. dated 2. August 1869 No. 5624.

Rev. 2704/69

Proc. 27th Augt. 1869 Sec. 1 No. 123

No. 2441

Communicated to the P. W. Departt. with reference to the Pres. in that Departt. d/16th April 1868, No. 1139.

27 Augt. 69

Sent
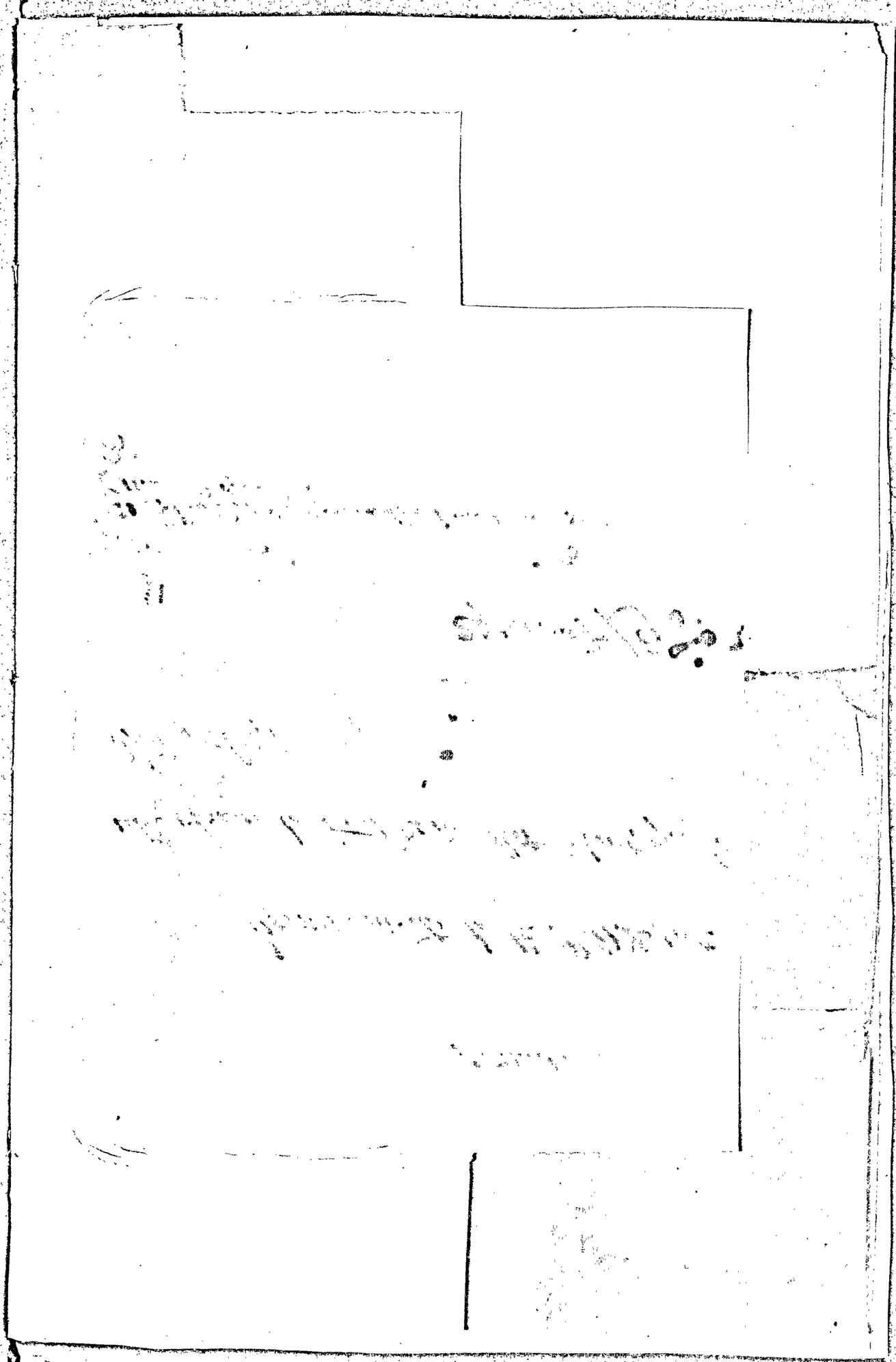
21 To the P.W. Dept. in the Statement Dep. 30
14 B. of Rev.