1. Number of pages. 1
2. Date of repair. 24 - 11 - 36
3. Initials of Reference

F

Public Debt

1084

3-9-67

No. 29. Read the following letter from HERMANN DE SCHLAGINTWEIT, Esq., to the Chief Secretary to Government, Fort Saint George; dated Jagersburg Castle, Bavaria, 11th July 1867.

I have the honor to present to you, together with this letter, a plate of "Indian Physical Geography," despatched simultaneously under cover. The object is a selection of the principal heights, exceeding 1000 in number; at the same time it shows the latitudes and longitudes for these stations, including most of the larger places of importance. This Hypsometrical table extends itself over India, as well as over the Himalaya and Western Tibet as far north as to Turkistan, and as a plate of general reference it would be, therefore, well suited for being hung up in official apartments.

2. As you had communicated to me when the last set of the Meteorological tables had kindly been ordered by you, no despatches of such plates must be sent out to you directly, but if they are to be sent out this must be done by order of the India Office in London. I, therefore, shall direct my application to the India Office in the present case as soon as I shall have been favored from your Government by a reply, telling in a few words only, whether it finds this table useful and well executed, and adding at the same time the number I shall request in London to be sent out. I would propose 200 copies, if you agree. The price is one Rupee.

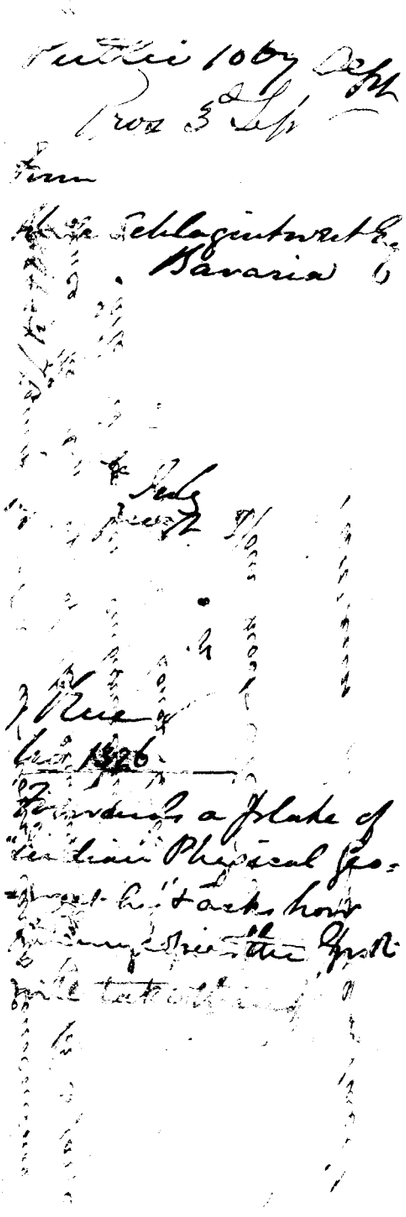
3. I would feel very happy to get your answer communicated at your early convenience, since the keeping of the printing stock for so large a table is rather embarrassing.

No. 30. To HERMANN DE SCHLAGINTWEIT, Esq., dated Fort Saint George, 3rd September 1867, No. 1084.

In acknowledging the receipt of your letter of the 11th July last, I am directed to refer you to the letter from this Department of the 19th December 1865, No. 1283, intimating that the Madras Government are precluded by the orders of the Home authorities from directly receiving any application from you. All such applications should be made by you to the Right Honorable the Secretary of State for India.

(Signed) R. S. ELLIS,
Acting Chief Secretary.

Exd J. Tulloch.



Government - in a reply letting us know
whether it finds the Table worth
and adding at the same time the number of Tables
required - in London to be sent out, - would procure
200 copies - if you require the price is 1 1/2 d
I should feel very happy to get your
opinion as to the convenience
since the opening of the Railway for a large
Table is [illegible]

Your most

Secretary

Public Department.

No. 1084

To

Herman de Schlagintweit Esqre.

Sir,

In acknowledging the receipt of your letter of the 11th instant, I am directed to refer you to the letter from this Department of the 19th December 1865 No. 1283, intimating that the Madras Government are precluded by the Orders of the Home Authorities from directly receiving any application from you.

All such applications should be made by you, as to the Secretary of State for India -

I have &c

Fort St. George
3d September 1867

Public 1867 2e part

No 1e 1004

Hermann & Stella. inclosures

Cabul 3d September 1867

Rec'd No 21 of 1868

MATERIALS.—ORIGINAL PUBLICATION AND PRESENT SELECTION.—The following table is an abstract of the "Results of a scientific mission to India and High Asia, by Hermann, Adolphe, and Robert de Schlagintweit, Vol. II, edited by Robert." Here two groups in reference to the origin of the materials are distinguished by marks: the determinations of the Great Trigonometrical Survey by a cross (†); those made by ourselves by an asterisk (*). For the remaining heights obtained from various observers the origin could no more be indicated here (from want of space for adding names) but the detail about authority is contained in our "Results". A great number of the hypsometrical determinations of the G. T. S. being only secondary additions to the triangulation, they were left out here, chiefly when for Tower Stations in low land the reduction to the ground is not contained in the data. In some few instances where, from the isolated position of the place, an exception had to be made, the Tower Station is marked as such by "T. S.".—In our complete publication the number of stations (without the "localities" still added) is 3,495, viz. 1,615 in India, 1,880 in High Asia; we ourselves had occasion to measure 471 in India, 804 in High Asia. In the present tableau the number of the most important places selected is above 1000, including the local subdivisions of the stations.

THE GEOGRAPHICAL COORDINATES: LATITUDE, LONGITUDE, HEIGHT.—The "Latitude" is north. — The "Longitude", east of Greenwich, is referred to the Madrás Observatory, its value being adopted = 80° 13′ 56″ E. Gr. — The "Height" is given in English feet. Brackets are added in some instances where, after the publication of the 2nd volume of the "Results", I obtained the heights together with the meteorological observations without any detail of the determination being known to me. In the provinces of general low elevation, such as Bengál, Southern India, etc., also some of the principal stations below 100 feet have been added with their latitudes and longitudes only, to complete the relief of topographical configuration; a selection was made as to importance. Quite recently very careful spirit-levelling operations in the N. W. Provinces and Bengál were published at Rárki, and kindly communicated to me by Col. Walker; additions and comparisons are contained in this table.—Special care had been taken to include the passes over the Himálaya, and those from Western Tíbet into Turkistán.

ILLUSTRATIONS O

GENER

TRANSCRIPTION. The transcription of the geographical names is the same us

1. ASSÁM, AND SURROUNDING EASTERN RANGES.

Name of Place and Geographical position.	*Height.*
Bárpétah 26° 18; 91° 0′, in Assám	(100)
Bóri- and Noh Dihing Separation 27° 28′; 96° 6′, A.	
Chérra Pónji, 25° 14′ 2; 91° 40′ 5, in the Khássia Hills. Commanders bángalo	4,125 *
Chillong Peak, 25° 32′; 91° 48′; in the Khássia Hills	6,662 *
Chóki Shue mut tho phya 23° 4′; 96° 15, in Bérma	569 *
Dápla Búm Peak, 27° 42′; 96° 42′, in Assám	14,540 *
Dibrugárh, 27° 32′ 0; 94° 57′ 6, in Assám	396 *
Goalpára, 26° 11′; 90° 36′ 6, in Assám	(120)
Gohátti, 26° 5′ 8; 91° 43′ 8, in Assám: Station	134 *
Level of the Brahmaputra	70 *
Kamákia temple	825 *
Golaghát, 26° 33′; 93° 58′ in Assám	(350)
Gri Peak, 28° 11′; 96° 40′, in the Mishmi territory	15,300 *
Harigáo Hill, 25° 35′ 4; 91° 7′ 0, in the Gárro Hills	2,500 *
Jaboká, 26° 56; 95° 4′, in the Nága Hills	2,880 *
Jáipur, 27° 17′; 95° 21′, in Assám	1,140 *
Jáirong, 25° 57′; 91° 36′, in Assám	1,364 *
Kadháti Hill, 25° 7′; 92° 15′ in the Jáintia Hills	2,697
Kalapáni, 25° 23′; 91° 41′, in the Khássia Hills	5,302
Kúllong Rock, 25° 37′; 91° 30′, in the Khássia Hills	5,684
Lailangkót, 25° 28′; 91° 48′, in the Khássia Hills	5,703
Lakána, 26° 47′; 94° 56′, in the Nága Hills	2,840 *
Lákimpur Hills, 27° 21′; 94° 1′, in Assám. The prominent peaks	(7,000)
Mahadéo, 25° 12′; 91° 42, in the Khássia Hills	2,188
Máirong, 25° 34′; 91° 35′, in the Khássia Hills	5,628 *
Malulhúpia Pass, 26° 19; 94° 36′ in the Nága Hills	5,400 *
Mámlu, 25° 13; 91° 39′, in the Khássia Hills	3,852
Mángeldái, 26° 24′; 92° 1′, in Assám	155 *
Mápeng Peak, 25° 16′ 8; 91° 40′ 9 in the Khássia Hills	5,279 *
Mógung Máyo, 25° 20′; 95° 15′, in Bérma	1,003 *
Mópat Peak, 25° 18′ 1; 91° 48′ 2, in the Khassia Hills	6,694 *
Mópea, 25° 48′; 91° 42′, Kh. H., Bor páni-level	2,528 *
Móplang or Mófong, 25° 28′; 91° 43′, Kh. H.	6,078 *
Námsang, 26° 36′; 94° 34′, in the Nága Hills	2,825 *
Nángta, 26° 40′; 94° 38′, in the Nága Hills	2,810 *
Nankáo, 25° 38′ 4; 91° 37′ 6, in the Khássia Hills	4,661 *
Naugóng, 26° 21′; 92° 40′, in Assám	(250)
Naziruaghát, 26° 52′; 94° 42′, in Assám	(400)
Núngpung or Salt Well, 27° 3′ 95° 29′ in Assám	1,762 *
Phungalbáng Peak, 27° 28′; 97° 15′, in Assám	11,000 *
Rombái, 25° 18′; 92° 11′, in the Jáintia Hills	3,578
Sádia, 27° 49′; 95° 38′, in Assám. Brahmap. lev.	210 *
Sararím Peak, 25° 18′ 6; 91° 38′ 4, Khássia Hills	5,909 *
Sáyong or Sóhiong, 25° 31; 91° 39′, Khássia Hills	5,695 *
Sibságar, 27° 2′; 94° 39′, in Assám	(370)
Sima Peak, 26° 44′; 95° 9′, in the Nága Hills	5,000 *
Táblung Peak, 26° 39′; 94° 45′, in the Nága Hills	4,400 *
Téria Ghát, 25° 11′; 91° 42′, in the Khássia Hills	128
Tézpur, 26° 34′ 6; 92° 46′ 8, in Assám	278 *
Udelgári, 26° 45′ 7; 91° 56′ 5, in Assám	350 *

2. BENGÁL, BAHÁR AND HINDOSTÁN.

Name of Place and Geographical position.

Some of the principal stations below 100 feet:

Bákúra, 23° 14′ 8; 87° 3′ 1	Kachár, 24° 48′ 7;	92° 43′ 9
Bárdván, 23° 13′ 2; 87° 48′ 9	Maimánsingh,	24° 44′ 8;
Barisál, 22° 35′ 7; 90° 13′ 6	90° 20′ 9	
Barrakpúr, 22° 42′ 6; 88° 21′ 8	Midnapur,	22° 24′ 3; 87° 17′ 9
Birbhúm, 23° 54′ 4; 87° 30′ 6	Murshedabád,	24° 11′ 8; 88° 9′ 9
Bógra, 24° 50′; 89° 22′	Noakólli,	22° 45′ 5; 90° 57′ 8
Chaiabásso, 22° 31′ 7; 85° 42′ 8	Pírnea,	25° 48′; 87° 29′ 6
Chandernagár, 22° 50′; 88° 23′	Rámpur Bólea,	24° 21′ 8;
Dámdám, 22° 37′ 9; 88° 21′ 2	88° 34′ 3	
Dhaka (Bengal), 23° 42′ 7; 90° 20′ 3	Rángpur,	25° 42′ 8; 89° 11′ 4
Fáridpur, 23° 36′ 5; 89° 48′ 9	Serampúr,	22° 45′ 4; 88° 49′ 8
Húgli, 22° 53′ 4; 88° 23′ 1	Silhét,	24° 53′; 91° 47′ 1
Jessór, 23° 9′; 89° 7′ 1	Tippera,	23° 27′ 5; 91° 2′ 3

Name of Place and Geographical position. — *Height.*

Ágra, 27° 10′ 2; 78° 1′ 7, in Hind. Chief Office	657 *
Aligárh, 27° 53′ 8; 78° 39′, in Hindostán	750 *
Allahabád, 25° 26′ 0; 81° 51′ 9, in Hindostán	316 *
Amui, 24° 53′; 82° 40′, in Bahár	818
Arrah, 25° 33′; 84° 41′, in Bahár	201 *
Asógapur, T. S. 27° 53′ 4; 80° 55′ 4, in Hind.	567†
Azimgárh, 26° 32′; 83° 9′ 8, in Hindostán	(550)
Baharináth, 23° 34′ 5; 86° 55′ 7, in Bahár	1,469†
Báksar, 25° 34′; 83° 59′, in Hindostán Ganges-level	310
Bára, 24° 30′; 85° 1′, in Bahár	488 *
Barára, 25° 45′ 2; 87° 5′ 1, in Bengál	131†
Baréli, 28° 22′ 2; 79° 23′ 2, in Hindostán	693 *
Básantpur, T. S., 26° 43′ 4; 81° 21′ 5, in Hindostán	481†
Béla, 24° 55′; 84° 59′, in Bahár	284 *
Béla, T. S., 27° 47′ 2; 81° 17′ 1, in Hindostán	528†
Benáres, 25° 18′ 4; 82° 59′ 8, Hind. Ganges Bench Mark	252†
Calcutta, 22° 33′ 0; 88° 20′ 6, in Bengál. Barometer at the Surveyor General's Office	18†
Chandánpur, T. S. 27° 13′ 5; 79° 38′ 1, in Hindostán	551†
Chápra, 25° 55′ 0; 85° 26′ 5, in Hindostán	166†
Cháparan, 24° 23′; 85° 17′, in Bahár	1,322
Chittagóng, or Islamabád, 22° 20′ 5; 91° 44′ 1 in Bengál. Flag staff hill	191
Chunár, 25° 7′ 5; 82° 51′ 6	(300)
Déhli, 28° 38′ 9; 77° 13′ 1, in Hindostán	827 *
Deóra, 24° 9′; 81° 13′ in Bahár	1,038 *
Déri, 24° 55′; 84° 10′, in Bahár	332
Déri Peak 24° 56′; 83° 44′, in Bahár	780
Dháka, T. S. 27° 44′ 9; 79° 40′ 0, in Hindostán	565†
Dholpur, 26° 41′; 77° 54′, in Hindostán	703 *
Dobáuli, 25° 40′ 3; 85° 19′ 3, in Hindostán	163†
Dúmri, 23° 59′; 85° 59′, in Bahár. Highest point on the grand Trunk road	1,446
Etóra, T. S. 26° 54′ 3; 80° 38′ 7, in Hindostán	469†
Fáthigárh, 27° 23′ 3; 79° 37′ 0, in Hindostán	635 *
Fárihpur, 25° 56′; 80° 48′, in Hindostán	504 *
Fitkári, 23° 51′; 86° 23′, in Bahár	831 *
Gáira, 23° 49′; 86° 32′, in Bahár	630
Gáya, 24° 49′; 85° 0′	280
Gházipur, 25° 33′ 6; 83° 31′ 8, in Hindostán	351 *
Gorákhpur, 26° 46′ 1; 83° 18′ 7, in Hindostán	340
Gurgáli, 28° 28′; 77° 1′, in Hindostán	817
Hazáribágh, 24° 0′ 0; 85° 20′ 9, in Bengál	1,750
Hóresa, T. S., 25° 55′ 4; 81° 13′ 9, in Hindost.	471†
Job Mákanpur, 24° 59′ 6; 85° 36′ 6, in Bahár	277†
Kálsi, 30°; 77¼°, in Hindostán	(1,100)
Kánhpur (Cawnpore), 26° 28′ 3; 80° 20′ 3, in Hindostán. Ganges-level (We had 403)	408†
Kárnál, 29° 42′ 3; 76° 58′ 3, in Hind. Dak bángalo	912 *
Kishánpur, 23° 28′; 85° 20′	(200)
Kissengánj, 26° 6′ 0; 87° 56′ 1, in Bengál	142
Kóla, 24° 29′; 83° 4′, in Bahár	541
Kosdéra, 24° 31′; 83° 39′, in Bahár	445 *
Lákhnáu, 26° 51′ 2; 80° 55′ 6, in Hind., capital of Audh. Compound of the Residency	535 *
Madánpur, 24° 39′; 84° 34′, in Bahár	402
Madánpur, 26° 31′ 1; 85° 25′ 4 in Bengál	205†
Mahesári, T. S. 29° 30′ 2; 78° 7′ 9, in Hind.	885†
Mainpúri, 27° 14′; 79° 2′, in Hindostán	620
Majilgáli, T. S. 25° 45′ 2; 81° 9′ 8, in Hindostán	471†
Masáhi Peak, 24° 59′; 83° 36′, in Bahár	358
Máthra, 27° 30′ 2, 77° 40′ 3, in Hindostán	655
Máu, T. S., 27° 30′ 0; 79° 39′ 7, in Hindostán	552†
Miránpur, 28° 2′; 79° 41′, in Hindostán	588 *
Mirát, 29° 0′ 7; 77° 41′ 6, in Hindostán	859 *
Monghir, 25° 27′ 4; 86° 40′ 2, in Bengál	200
Muktiárpur, 25° 36′ 0; 85° 29′ 5, in Bengál	169†

Name of Place and Geographical position. — *Height.*

Nándi, 29° 17′ 0; 78° 45′ 6, in Hindostán	840†
Paládpur, 26° 4′ 4; 85° 26′ 2, in Bengál	181†
Parisnáth, 23° 57′ 8; 86° 6′ 9, in Bahár, Summit	4,469
Pásthu, 23° 55′; 81° 26′, in Bahár	1,476 *
Pátna, 25° 37′ 2; 85° 7′ 5; Beng. Knott's Barom. Railway (Walker)	170 *
Pesár, T. S., 26° 48′ 8; 81° 11′ 4, in Hindostán	185 *
Púra, 26° 40′ 5; 80° 7′, in Hindostán	492 †
Ramnágger, 26° 2′ 2; 87° 0′ 6, in Bengál	549 *
Ramnágger, 27° 9′ 9; 84° 18′ 6, Bengál.	160 †
Rámpur, 28° 47′; 79° 3′, in Hindostán	359 †
Rangamálli, 26° 37′; 88° 32′, in Bengál	715 *
Rárki, 29° 58′; 77° 55′, in Hind. Thomason College	262
Saháranpur, 25° 57′ 2; 77° 28′ 8, in Hindostán. Botanical gardens	494 †
Sárauli, 28° 30′; 79° 10′, in Hindostán	1,439
Sárkanda, 25° 27′ 8; 87° 7′ 4, in Bengál	997 *
Sásseram, 24° 57; 84° 1′, in Bahár: Dak bángalo Gái Ghát, W. of Sásseram. Hill at Múndi Sarái, S. W. of Sásseram	1,002 *
Shahjehánpur, 28° 1′ 6; 79° 31′ 8, in Hindostán	(700)
Sherghótti, 24° 33′ 4; 84° 47′ 0, in Bahár	102 †
Sigáuli, 26° 46′ 7; 84° 44′ 4, in Bengál	448 *
Silhét, 24° 53′ 0; 91° 47′ 1, in Bengál	430
Siligóri, 26° 40′; 88° 22′, in Bengál	684
Sítapur, 27° 35′ 1; 80° 44′, in Hindostán	(1,200)
Sonakhóda, 26° 15′ 4; 88° 11′ 1, in Bengál	439 *
Sultánpur, 26° 15′ 6; 82° 33′, in Hindostán	267 *
Sultánpur, T. S., 28° 25′ 1; 80° 17′ 8, in Hind.	133
Surhán Ghát, 24° 37′; 83° 0′, in Bahár	302
Susínia, 23° 23′ 8; 86° 58′ 2, in Bengál	(450)
Tirhút, 26° 7′ 3; 85° 22′ 8, in Bengál	220 †
Titaláya, 26° 27′; 88° 20′, in Bengál	(450) *
Topichánchi, 23° 54′; 86° 11′, in Bahár	691 †
Utiamáu, T. S., 26° 59′ 9; 81° 11′ 3, in Hindostán	1,563
	1,440 †
	255
	367 *
	912
	520 †

3. THE WESTERN PROVINCES.

Panjáb, Rajvára, Sindh, Kách, and Gujrát.

Name of Place and Geographical position.

Stations below 100 feet: Baróda, 22° 16′; 72° 14′. Kárráchi. 24° 45′ 5; 67° 0′ 9.

Name of Place and Geographical position.	*Height.*
Ábu Peak, 24° 45′; 72° 46′, Rajv., Araválli range	3,850
Ádi, 31° 52′; 71° 47′, in the Panjáb	777 *
Ajmír, 26° 27′ 2; 74° 40′ 6, in Rajvára	(1,500)
Ambála, 30° 21′ 4; 76° 48′ 8, in the Panjáb	1,026 *
Átak, 33° 53′ 6; 72° 13′ 6, in the Panjab, Indus-level	1,049 †
Bángla Sár Pass, 33° 8′; 71° 36′, in the Panjab	2,824 *
Bánnu, 32° 4′; 70° 30′, in the Panjab	(1,800)
Bára Bragdái, 33° 18′; 71° 28′, in the Panjáb	1,468 *
Bhánlpur, 29° 21; 71° 43, in the Panjáb. Level of the Sátlej	476 *
Bhuj, 23° 17′; 69° 40′ in Kách; Hill fort	678 *
Chánánia, 31° 46′; 72° 22′, in the Panjáb	653 *
Chákoval, 33° 2′; 72° 42′, Panjáb, Salt Range	1,771 *
Chóia Sáidan Shah, 32° 52′, 73° 2′; in the Panjáb	2,168 *
Chánda, 32° 16′; 70° 43′, in the Panjáb	1,041 *
Dál, 32° 22′; 72° 52′, in the Panjab	751 *
Danghót Peak, 32° 59′; 71° 38′, in the Panjáb	2,702
Déra Gházi Khan, 30° 0′; 70° 54′, in the Panjáb	(430)
Déra Ismáel Khan, 31° 39′ 6; 70° 56′ 5, Panjáb	478
Dhalíp Gárh, 33° 0′; 70° 36′, in the Panjáb	1,285
Diljábba Peak, 33° 2′; 73° 7′, Panjáb, Salt Range	2,872 †
Dinghót Peak, 33° 1′; 71° 34′, Panjáb, Salt Range	2,746
Dúpa Peak; 33° 41; 70° 58′, in the Panjáb, Máziu Gárh mountains	8,185
Erinpúra, 25° 9′ 3; 73° 63′, in Rajvára	(1,500)
Firózpur, 30° 57′ 1; 74° 38′ 4, in the Panjáb	1,120
Govindgárh, 31° 40′; 74° 45′, in the Panjáb	(900)
Gugéra, 30° 51′; 73° 0′, in the Panjáb	(600)
Gujranvála, 32° 9′; 74° 8′, in the Panjáb	686 *
Gujrát, 32° 32′; 74° 3′, in the Panjáb	846 *
Gurbán, 25° 4′; 67° 25, in Sindh	310 *
Guzerkhán, 33° 16′; 73° 20′, in the Panjáb	1,556 *
Handiáli, 32° 14′; 72° 19′, in the Panjáb	782 *
Hánsi, 29° 6′ 1; 75° 57′ 1, in the Panjáb	(1,000)
Héttu, 31° 50′; 71° 25′, in the Panjáb	775 *
Hoshiárpur, 31° 32′ 2; 75° 53′ 9, in the Panjab	1,066 †
Jálhándar, 31° 19′ 5; 75° 33′ 3, in the Panjáb	(900)
Jhilum, 32° 55′ 2; 73° 42′ 0, in the Panjáb	1,620
Kalabágh, 32° 57′; 71° 29′, Panjáb, Salt Range	790 *
Kand Hokámi Peak, 33° 15′; 71° 34′, in the Panjáb	2,835
Kánna, 30° 40′; 76° 15′, in the Panjáb	960 *
Karángali Peak, 32° 55′; 73° 2′, Panjáb, Salt R.	3,234 †
Khánpur, 28° 40′; 70° 43′, in the Panjáb	329 *
Kiúra, 32° 49′; 73° 3′, Pánj., Salt mines-entrance	1,077 *
Kohát, 33° 32′ 5; 71° 22′ 9, Panjáb: Station, bángalo	1,745 *
Kohát pass, N. of Kohát	2,947 *
Kussialgárh, 33° 28′; 71° 54′, Panjáb: Plain	970 *
Mean flood level of the Indus	855 *
Maximum flood level during a cataclysm	890 *

Name of Place and Geographical position.	*Height.*
Lahór, 31° 31′ 1; 74° 14′ 6, in the Panjáb	839 *
Láya, 30° 59′; 70° 57′, in the Panjáb	(450)
Ludhiána, 30° 55′ 4; 75° 50′ 2, Pánj; (Sátlej-Lev.)	893 *
Maichin, 33° 20′; 71° 31′, in the Panjáb	1,499 *
Mángo, 32° 10′ 9; 71° 34′ 6, in the Panjáb	480
Mianáli, 32° 43′; 71° 30′, in the Panjab.	706
Nammal, 32° 46′; 71° 41′, in the Panjáb	1,175 *
Nawshera, 34° 1′; 71° 58′ 4, in the Panjáb	(1,200)
Nazirabad, 32° 18′; 74° 42′, in Rajvára	1,487
Nilách, 2 27° 5; 74° 59′ 0, in Rajvára	1,356
Peshávr, 34° 2′; 71° 38′ 8, in the Panjáb	1,280 *
Pesangai 33° 6′; 71° 25′ 5, Pánj. Lákkar	4,795
Rájkót, 2 Gujrát	327 *
Rajlpindi, 33° 59′ 8, in the Panjáb	1,737
Rorat, 33° 30′ 9, in the Panjáb	1,968
Sakkar, 27° 42′; 68° 51′, in Sindh	419 *
Sóin, 31° 40′; 71° 0′, in the Panjáb	751 *
Sónmi, 25° 25′; 67° 57′, in Sindh	146 *
Shámpur, 31° 14′ 0; 72° 32′ 5, in the Panjáb	681 *
Shákar Dara, 33° 18′; 71° 28′, in the Panjáb	2,027 *
Shekh Budin Peak, 33° 18′; 70° 47′, Pánj.	4,598 *
Shekh Nikdin Peak, 32° 58′; 71° 9′, Pánj., Lovagárh mountains	3,997
Shikárpur, 27° 55′; 68° 52′, in Sindh	250
Shúdd Kóh Peak, 33° 58′ 1; 70° 27′ 9, Panjáb	14,839
Sóka Peak, 33° 3′; 71° 17′, in the Panjáb, Shingárh mountains	4,761
Sultán Khel Peak, 32° 51′; 71° 7′, in the Panjáb, Lovagárh mountains	4,282
Surtáng Peak, 33° 15′; 71° 0′, in the Panjáb	4,254
Thamiéda, 32° 48′; 71° 41′, in the Panjáb	1,608 *
Tilla Peak, 33° 8′; 73° 26′, Pánj., Salt R.	3,271
Toli-i-Unch Peak, 33° 2′; 71° 16′, in the Pánj., Shingárh mountains	4,851
Trári, 26° 4′; 67° 38′, in Sindh. Level of the lake	135 *
Vazirabád, 32° 26′ 8; 74° 6′ 4, in the Panjáb	(900)

4. CENTRAL-INDIA.

Bándelkhánd, Málva, Khandésh, Berár and Orissa.

Name of Place and Geographical position.	*Height.*
Stations below 100 feet: Pángri, 17° 1′; 81° 41′, Púri, 19° 48′ 2; 85° 46′ 6, Rajamándri, 17° 10′ 5; 81° 45′ 6	
Amarkántak, 22° 38′; 81° 46′, in Málva: Plateau	3,590 *
Vishnupúr Tank Pe	3,504 *
Ambába, 25 ch Kúna, source of the Nárbáda	919 *
Antri, 26° 4 ; 78° 37′, in Bándelkhánd	981 *
Anúpgur, 24 ; 78° 11′, in Bándelkhánd	1,796 *
Bámni, 23° 5′, 81° 43′ in Málva	(2000)
Bámni, 23° 5′; 77° 54′·8 in the Ságar district	1,293 *
Baréli, 24° 20′, 79° 1′, in Málva	1,651 *
Barva Ságar, 78° 53′, in Málva	832 *
Bilkhéri, 25° 23′; 78° 45′, in Bándelkhánd	1,348 *
Bohári, 24° 56′; 79° 19′, in Málva	1,348 *
Bóndi, 24° 4′ 7; 81° 14′ 8, in Málva	1,216 *
Pálavára, 23° 1′; 79° 0′, in Málva	1,088 *
Pánderi, 19° 26′; 79° 18′, in Berár	748 *
Pánderi, 23° 17′; 79° 41′, in Berár	1,241 *
Pári, 25° 3′; 79° 0′, in Málva. Foot of hill	1,178 *
Pári, 25° 78° 50′, in Bándelkhánd	2,559 *
Pátan, 19° 56′; 79° 19′, in Berár	1,230
Pátan, 21° 19′; 74° 16′, in Khandésh	1,885 *
Pátan, 22° 22′; 79° 36′, in Málva	1,609 *
Pátan, 23° 6′; 77° 59′, in Bándelkhánd	724 *
Pátan, 25° 28′; 77° 59′, in Bándelkhánd	1,374 *
Pátan, 25° 51′; 79° 27′, in Málva	1,255 *
Pátan, 20° 36′; 79° 23′, in Berár	684 *
Pátan, 25° 18′; 79° 23′, in Berár. Level of the Várda	1,285 *
Pátan, 23° 4′; 79° 25′, in Málva	1,165 *
Pátan, 24° 2′; 81° 39′, in Bándelkhánd	1,142
Pátan, 23° 33′; 80° 26′, in Bándelkhánd	2,515 *
Pátan, 22° 44′; 81° 27′, in Málva	1,533 *
Pátan, 23° 48′; 81° 27′, in Málva	1,111 *
Pátan, 19° 3′; 78° 9′· 0, in Bándelkhánd. Fort	645
Pátan, 25° 58′; 80° 12′, in Bándelkhánd	1,265 *
Pátan, 21° 17′; 81° 15′, in Málva, foot of Kaimár range	610
Pátan, 19° 20′ 34′; 78° 51′, Berár. Godáveri	1,278
Pátan, 22° 37′; 79° 46′, in Málva	1,386 *
Pátan, 23° 9′· 7; 79° 56′· 3, in Málva	1,437
Pátan, 24° 48′; 75° 10′, in Málva	1,228 *
Pátan, 23° 23° 9′; 79° 36′, in Málva	3,435 *
Pátan, or Source, 22° 41′; 81° 47′, in Málva	2,239 *
Pátan, 18° 49′; 79° 55′, Berár. Godáveri	996 *
Pátan, 20° 16; 79° 11′, in Berár	388 *
Pátan, 17° 7′; 81° 25′, in Orissa	2,658 *
Pátan, 22° 40′; 81° 40′, in Málva	1,571 *
Pátan, 22° 29′; 81° 20′ in Málva	1,312 *
Pátan, 20° 24′; 79° 49′, in Malva	1,243 *
Pátan, 19° 21° 41′; 79° 26′ in Berár	181 *
Pátan, 18° 33′; 81° 11′, in Orissa	1,482 *
Pátan, 19° 48′; 79° 30′, in Berár	1,963 *
Pátan, 21° 25° 50′; 79° 30′, in Berár	1,643 *
Pátan, 22° 15′; 81° 29′, in Málva	1,295 †
Pátan, 25° 7′· 0; 80° 41′ 1, in Bándelkhánd	1,862
Pátan, 22° 33′; 75° 49′, in Málva (now),	742 *
Pátan, 20° 40′; 78° 53′, in Berár	1,551 *
Pátan, 25° 36′; 80° 25′, in Málva	1,626 *
Pátan, 22° 35′, 80° 22′, in Málva	1,154 *
Pátan, 24° 41′; 81° 34′, in Bándelkhánd	3,779 †
Pátan, 21° 37′· 9; 86° 20′· 1, in Orissa	1,418 *
Pátan, 22° 9′; 79° 50′, in Málva	2,397
Pátan, 21° 46′; 78° 18′, in Berár; Source of Tápti	2,008 *
Pátan, 22° 57′; 81° 55′, in Málva	773 *
Pátan, 24° 13; 78° 10′, in Bándelkhánd	935 *
Pátan, 19° 10′; 79° 7′, Berár; Nag-nádi-level	202 *
Pátan, 17° 41′; 80° 52′, in Orissa. Hot springs	1,521 *
Pátan, 22° 29′ 49′; 80° 18′, in Málva	1,305 *
Pátan, 22° 57′; 79° 8′, in Málva	2,218 *
Pátan, 24° 39′; 81° 50′, in Málva	354 *
Pátan, 20° 38′; 80° 13′, in Orissa	1,349 *
Pátan, 19° 55′; 79° 13′, in Málva	2,101 *
Pátan, 23° 42′, 81° 57′, in Málva	3,493 *
Pátan Ghát, 23° 41′; 81° 55′, in Málva	1,560 *
Pátan Ghát, 24° 18′, 81° 16′, in Málva	350 *
Pátan, 19° 10′; 80° 37′, in Orissa	3,753 *
Pátan Peak, 22° 41′; 81° 47′, in Málva	2,438 *
Pátan, 22° 44′; 80° 58′, in Málva	1,588 *
Pátan Fort, 22° 39′, 80° 32′, in Málva	1,524 *
Pátan, 21° 11′; 79° 0′, in Málva	1,061 *
Pátan (Bándelkh) Fort, 24° 32′; 81° 17, in Bándelkh.	1,880 *
Pátan, 22° 54′; 79° 3′, in Málva	1,507 *
Pátan Fort, 25° 18′· 1; 80° 20′· 7, in Bándelkh.	909 †
Pátan, Seóni, 22° 6; 79° 33′, in Berár	2,133 *
Pátan, or Sirúncha, 18° 51′; 79° 59′, in Berár	389 *
Pátan, 23° 30′; 79° 47′, in Málva	1,414 *
Pátan Pass, 23° 32′; 79° 47′, in Málva	1,437 *
Pátan, 21° 10′; 79° 6′, in Berár	1,169 *
Pátan, 23° 19′; 81° 21′, in Málva	1,605 *
Pátan or Source, 22° 38′; 81° 51′, in Málva.	2,120 *
Pátan, 25° 56′; 79° 49′, in Málva: Village	1,491 *
Pátan of the Silva pass, S. of Súkri	1,928 *
Pátan, 20° 55′; 78° 57′, in Berár	901 *
Pátan, 22° 50′; 76° 22′, Málva. Railway	1865
Pátan, 23° 49′; 80° 15′, in Málva	1866 *
Pátankamgárh, 24° 44′; 78° 50′, Bándelkh.	1312 *
Pátan, 20° 15′; 79° 0′, in Berár	1698
	776

OF THE PHYSICAL GEOGRAPHY OF INDIA

BY

HERMANN DE SCHLAGINTWEIT-SAKÜNLÜNSKI.

RAL HYPSOMETRICAL TABLE OF INDIA, THE HIMÁLAYA, AND WESTERN

COMPRISING, IN ADDITION, PARTS OF THE KARAKORÚM- AND KUENLÚEN-CHAINS, AND OF TURKISTÁN.

used in our "Results", and detailed by me in Vol. III pp. 139—60. The vowels are va[illegible] as in Italian and German, the consonants as in English, with very few modifications, such as "th" being an aspirated [illegible]. Every word has its principal accent marked by the usual [illegible]. The sign ◦ above a vowel shows its imperfect phonetic formation, such as "e" in herd.

LEVELS ALONG THE LINE OF RAILWAY FROM SÚRAT TO AGRA, communicated by Sir R. HAMILTON.

Station	Ft. in Feet	Station	Ft. in Feet
Súrat	80	Bhopál	[illegible] 390
Bharúch (Broach)	143	Balrámpur ghát	[illegible]
Dubhái	145	Bhílsa	[illegible]
Joneámi ghát	1,385	Údepur	[illegible]
Pára	1,325	Badvár	[illegible]
Tirla ghát	1,850	Serías ghát	1,008
Dhár	1,850	Jhánsi	745
Indúr	1,853	Góra	640
Ragugárh	1,960	Ántri pass	960
Góla	1,650	Murár	670
Áshta	1,620	Ágra	565
Sehór	1,620	(Col Walker: 516)	

5. SOUTHERN INDIA.

Dékhan, Maissúr, Karnátik, Málabar-, and Koromándel-Coasts.

Name and Geographical position.	Height.
Some of the principal stations below 100 feet:	
Bombay, 18° 53′ 5 ; 72° 49′ 1	
Mangalúr, 12° 51′ 7 ; 74° 49′ 2	
Gantúr, 16° 17′ 7 ; 80° 25′ 6	
Masulipatám, 16° 9′ 0 ; 81° 8′ 2	
Kádalur, 11° 43′ 6 ; 74° 45′ 7	
Nellúr, 14° 28′ 0 ; 79° 58′ 3	
Kalikát, 11° 15′ 2 ; 75° 45′ 4	
Pondichéri, 11° 56′ 0 ; 79° 49′ 1	
Kaṇṇanúr, 11° 51′ 2 ; 75° 21′ 3	
Panamálli, 13° 3′ ; 80° 7′	
Karikál, 11° 5′ ; 79° 56′	
Rajamándri, 17° 10′ 5 ; 81° 46′ 6	
Kóchin, 9° 58′ 1 ; 76° 13′ 6	
Trivándrum, 8° 29′ ; 76° 56′	
Madrás, 13° 4′ 2 ; 80° 13′ 9	
Vingórla, 15° 51′ 2 ; 73° 35′ 9	
Ahmednágger, 19° 6′ ; 74° 46′, in the Dékhan .	2,133
Alchamapát Ghát, 14° 21′ ; 79° 4′, in Maissúr	359 *
Allavalpádi Ghát, 12° 32′ ; 78° 23′, in the Karnátik	1,579 *
Ambúr, 12° 48′ ; 78° 43′, in the Karnátik . . .	1,053 *
Ánapur Tank, 16° 41′ ; 74° 54′, in the Dékhan .	1,765 *
Ángregi, 16° 4′ ; 75° 41′, in the Dékhan . . .	1,324 *
Appipálli, 14° 36′ ; 78° 41′, in Maissúr . . .	492 *
Arkot, 12° 54′ ; 79° 19′ 0, in the Karnátik .	599 *
Assíri, 19° 42′ ; 72° 44′, Kónk. Fort in the island	1,713
Attúre Málle, 8° 31′ ; 77° 10′, in the Nílgiris .	(4,500)
Aurangabád, 19° 53′ ; 75° 21′, in the Dékhan .	1,885
Badámi, 15° 55′ ; 75° 42′, in the Dékhan . . .	1,646 *
Balbapilli, 13° 47′ ; 79° 26′, in the Karnátik .	679 *
Balchétti Tank, 12° 51′ ; 79° 37′, in the Karnátik	363 *
Banaganpilli, 15° 19′ ; 78° 14′, in Maissúr . .	607 *
Bangalúr, 12° 57′ 6 ; 77° 35′ 5, in Maissúr . .	2,949 *
Bapdéo Ghát Temple, 18° 24′ 4 ; 73° 53′ 5, Dékhan	3,499 *
Belgálli, 16° 21′ ; 75° 10′, in the Dékhan . . .	1,655 *
Belgáu (Belgaum), 15° 50′ ; 74° 32′, in the Dékhan	2,500
Bellári, 15° 8′ 9 ; 76° 53′ 8, Maiss : Dák báng.	1,538 *
Highest point near the flag-staff, upper fort .	2,018 *
Bevaibétta Peak, 11° 21′ ; 76° 43′, in the Nílgiris	8,488
Bhíma Sánkar Hill, 19° 4′ ; 73° 34′, in the Dékhan	3,448
Bhór Ghát, 18° 44′ ; 73° 22′, in the Dékhan. Top	1,798 *
Bhovargárh, 20° 6′ ; 73° 45′, Dékhan. Hill Fort .	3,561
Bijapur, 16° 50′ ; 75° 47′, in the Dékhan . . .	(1,700)
Biraldúni, 15° 40′ ; 76° 12′, in Maissúr . . .	2,113 *
Birdi, or Bidádi, 12° 48′ ; 77° 24′, in Maissúr .	2,420 *
Bombay, 18° 53′ 5 ; 72° 49′ 1, in the Kónkan :	
Barometer at the Government Observatory . .	38
Top of the hill, S. of Vórli point. A Moha- medan mosque is erected upon it . . .	132 *
Top of the hill, S. of the sluices, near Love Grove, Vórli range	117 *
Top of Mazagón hill	61 *
Bóri Hill, 17° 58′ ; 75° 2′, in the Dékhan . . .	2,014
Budaladrúg Peak, 12° 17′ ; 77° 25′, in Maissúr	4,254
Chándari, Fort, 19° 4′ ; 73° 15′, in the Kónkan	2,369
Chittúr, 13° 11′ ; 79° 6′, in the Karnátik . . .	1,112
Chók, 18° 54′ ; 73° 15′, in Kónkan	172 *
Chóta Bálapur, 13° 26′ ; 77° 44′, in Maissúr . .	3,016 *
Chóta Orampód, 14° 2′ ; 79° 17′, in Maissúr. Tank	586 *
Chóta Shettipilli, 14° 50′ ; 78° 32′, Maiss., Tank	510 *
Davanhálli, 13° 15′ ; 77° 43′ in Maissúr . . .	2,910 *
Davarbétta Peak, 11° 18′ ; [illegible]° 50′, in the Nílgiris	6,571
Davarsolabétta Peak, 11° 2′, ; 76° 43′ in the Nílg.	8,380
Deúr, 17° 51′ ; 74° 7′, in the Dékhan	2,441 *
Dodabétta Peak, 11° 23′ ; 76° 41′, in the Nílgiris	8,610
Elúra (Ellóra), 20° 2′ ; 75° 11′, Dékh. Entrance to the caves	2,064
Gadjántergárh, 15° 44′ ; 75° 56′, Maiss. Plain .	1,996 *
Gántvárpilli, 13° 50′ ; 77° 44′, in Maissúr . . .	2,373 *
Garaldúni, 15° 19′ ; 77° 59′, in Maissúr . . .	1,096 *
Gundukál, 15° 9′ ; 77° 23′, in Maissúr	1,424 *
Harichandragárh, 19° 22′ ; 73° 48′, in the Dékhan	3,894
Hokalbétta Peak, 11° 28′ ; 76° 48′, in the Nílgiris	7,267
Honúr, or Honáur, 14° 54′ ; 77° 6′, in Maissúr .	1,627 *
Injáru, 15° 5′ ; 78° 25′, in Maissúr	542 *
Jakanári, 11° 24′ ; 76° 53′, in the Nílgiris . .	(5,000)
Jijúri, 18° 16′ ; 74° 9′, in the Dékhan	2,301 *
Kádapa, 14° 28′ 8 ; 78° 48′ 4, in Maissúr . . .	364 *
Káládghi, 16° 12′ 9 ; 75° 29′ 9, in the Dékhan	1,744 *
Kalsubái Peak, 19° 36′ 0 ; 73° 42′ 6, highest peak in the Dékhan	5,410
Kamandrág Fort, 19° 24′ ; 72° 58′, Kónkan . .	2,160
Kámpli, 15° 24′ ; 76° 37′, in Maissúr. Spring near the village	1,286 *
Kanakghérri, 15° 34′ ; 76° 26′ in Maissúr . . .	1,549 *
Kangiám, 11° 0′ ; 77° 34′, in the Karnátik . .	1,001 *
Kápria, 18° 53′ ; 73° 18′, in the Kónkan . . .	1,531

Name and Geographical position.	Height.
Kárkáti, 13° 75° 36′, in the Dékhan. Tank	1,858 *
Kárli, 18° 45 28′, in the Dékhan . . .	2,012 *
Kárnúl, 15° 4 9′ ; 78° 2′ 1, in Maissúr . . .	(900)
Katrúj Ghát, 4 24′ ; 73° 58′ in the Dékhan .	3,019 *
Khándalapur, 1 37′ ; 74° 56′, in the Dékhan,	1,865 *
Khandála, 18 9′ ; 73° 23′, . the Dékhan .	1,768 *
Kinéshvar, 1 ′ ; 73° 33′, in the Kónkan .	550 *
Kistnaghérri, 12 32′ 3; 78° C, in the Karnátik .	1,698 *
Kistnaghérri 12° 37′ ; 78° 6′, in the Karnát.	2,150 *
Kodúr Pass, 4′ ; 77° 43′, in Maissúr . . .	2,401 *
Koghíra, 14 77° 31′, in Maissúr . . .	2,001 *
Koimb 11° 1 76° 58′, in the Nílgiris	1,483
Kój, 19°	1,906
Kómpti, 16° E	2,280 *
Koterghérri, 1 ; 76° . . Nílgiris .	6,100
Kúnda Peak, 11° 18′, 76° 30′, in the Nílgiris .	8,353
Kundamóya 11° 23′, 76° 48′, in the Nílgiris	7,816
Kunnúr, 11° 76° 45′, in the Nílgiris. Hótel	5,960 *
Lanáuli, 18° 73° 26′, in the Dékhan . . .	2,307
Madrás, 13° 1 2′ ; 80° 3 in the Karnátik :	
Barometer the Observator	27
Thomas	314
Madúra, 9° 3 78° 6′ 3, in the Karnátik .	600
Mahabaléshvar 17° 55′ 4 ; 73° 38′ 7, in the Dek- han: Bán Clifton	4,292 *
Mean ch of the Mahalésh. plateau .	4,500
Highest on a rock E. of Beckwith's monume	4,712
Source of Krishna	4,110 *
Yénna lak	4,070 *
Southern b of the Mahaléshvar plateau .	3,510 *
Eastern b of ditto	3,930 *
Maissúr Town, 18′ ; 76° 39′, in Maissúr . .	2,514 *
Makúrti Peak, 22′ ; 76° 31′, in the Nílgiris .	8,402
Malegáu, 20° 74° 35′, in the Dékhan . .	1,587
Málgáu, 16° 5 74° 43′, in the Dékhan . .	2,341 *
Málsej Ghát, 19° 73° 51′, in the Dékhan .	2,062
Manantavádi, 11° 48′ ; 76° 1′, a Málabar . .	2,685
Mandigtnámp 15° 25′ ; 77° 47′, in Maiss. Margin	1,040
Mángsoli, 16° 74° 51′, in the Dékhan . .	1,480 *
Margaṇhálli of plateau	3,070 *
Merkára, 1 75° 45′ in Maissúr. Hill fort .	4,506
Metupálliam 76° 56′, in the Karnátik .	1,085 *
Múdhál, 16° 2 75° 18′, in the Dékhan . .	1,797 *
Mulvágel, 12° 40′ ; 78° 21′, in the Karnátik .	2,819 *
Nágari, 13° 18′ 79° 35′, in the Karnátik . .	408 *
Nágari Ghát 79° 35′ in the Karnátik .	558 *
Nagathána o na Ghát 18° ; 73° 15′, Kónk.	288 *
Nagchérri G 77° 28′ ; 74° 5′, in the Dékhan	2,645 *
Nána Ghát, 1 ′ ; 73° 42′, the Dékhan . .	2,429
Nándalur, 1 79° 6′, in Maissúr. Cheár plain	470 *
Nataraspáli 36′ ; 78° 32′ in the Karnátik .	1,441 *
Návi Ghát, 74° 16′, the Dékhan . .	2,617 *
Nellatúr, 13 79° 40′, in the Karnátik . .	174 *
Nigri, 18° 40′ 78° 21′, in the Dékhan . .	1,939 *
Nira Bridge 18° 5′ ; 74° 11′, in the Dékh.	1,708 *
Paipilli, 15 77° 45′, in Maissúr	1,716 *
Pairár, 14° 2 77° 22′, in Maissúr	1,767 *
Pála Peak, 11° 78° 34′, in the Dékhan .	3,486
Palamkótta 5′ ; 77° 48′ 3, in Maissúr	209
Pallikónda, konda, 12° 55 78° 57′, Karnát.	841 *
Palmanér, 78° 45′, in the Karnátik . .	2,618 *
Palsamúdra 77° 41′ in Massúr . . .	2,279 *
Pár, 17° 5 74° 27′, the Dékhan . . .	2,305 *
Parnér Hil 74° 26′, the Dékhan . . .	3,261
Pháltan, 17 74° 26′, the Dékhan . . .	(1,700)
Pánd [illegible] the Dékhan. Fort	1,784 *
Purand 16° 6′ ; 73° 57′, in the Dékhan .	4,426 *
Pussas 18° 28′ ; 74° 19′, in the Dékhan .	2,381 *
Pútta 73° 50′, in the Dékhan. Fort	4,569
Putúr, 12° 5′ ; 79° 34′, in the Karnátik . . .	523 *
Rájapur 16° 7′ ; 74° 33′, Dékl, Yérla river .	1,622 *
Rámapur 17° 11′ ; 74° 27′, Dékh., Yérla river	1,602 *
Rímatpi 16° 35′ ; 74° 11′, in the Dékhan .	2,130 *
Sálem, 11° 39′ 2 ; 78° 8′ 4, in the Karnátik .	907
Sálpi G 17° 55′ ; 74° 11′, in the Dékhan .	2,478 *
Sássur, Sásvar, 18° 20′ ; 74° 1′, in the Dékhan	2,491 *
Satára, 17° 41′ ; 74° 2′, in the Dékhan: Residency Ca ment	2,252 *
Fo	2,320
Seringapa 12° 25′ 6 ; 76° 39′ 7, in Maissúr .	3,200
Shírval, 18 73° 59′, in the Dékhan . . .	2,558
Sholapur, 17° 40′ ; 75° 58′, in the Dékhan . .	1,863 *
Sígur, 11° 3′ ; 76° 42′, in Maissúr	(1,700)
Sikanderabád 17° 26′ 7 ; 78° 28′ 0, in the Dékh.	3,096 *
Sinhgárh, Fort, 18° 21′ 9 ; 73° 44′ 4, in the Dékh.	1,830
Sírlu, 11° 2′ ; 76° 55′ in the Nílgiris . . .	4,322
Sirúr, 18° 4′ ; 74° 21′, in the Dékhan . . .	(3,500)
Sispára, 11° 15′ ; 76° 30′, in the Nílgiris. Bángalo on top of pass	1,856
Sóholi, 17° 9′ ; 74° 22′, in the Dékhan . . .	6,742
Striparamátúr or Shri Perumbad 12° 58′ ; 79° 56′, Karnátik	2,082 *
Taddiandamde, 12° 13′ ; 75° 35′ 2, in Maissúr	144 *
Tákmák, 19° 35′ ; 72° 56′, in Kónkan ; Hill fort	5,680 †
Tambarbétta Peak, 11° 23′ ; 76° 55′, in the Nílg.	2,616
Tasgáu, 17° 2′ ; 74° 36′, in the Dékhan . . .	7,292
Tautiotemál Peak, 12° 9′ ; 75° 31′, in Málabar .	1,886 *
Teleskúdi, or Tolachgódi, 15° 2′ ; 75° 44′, in the Dékhan. Level of the Mahúrba . . .	5,681
Tellichérri, 11° 45′ ; 75° 28′, in Málabar . .	1,676 *
Térdál, 16° 30′ ; 75° 4, in the Dékhan . . .	155
	1,112 *

Name of Place and Geographical position.	Height.
Tinevélli, 8° 43′ 8 ; 77° 40′ 9, in the Karnátik .	120
Tirupáti, or Tripéti, 13° 27′ ; 79° 26′, in the Karnátik	507 *
Téka, 19° 38′ ; 75° 1′, in the Dékhan	1,612
Térna, Fort, 18° 16′ 4 ; 73° 36′ 4, in the Dékhan	4,619
Trichinápalli, 10° 49′ 8 ; 78° 40′ 9, in the Karnátik	297 *
Trimbák, 19° 54′ ; 73° 33′, in the Dékhan: Hill Fort, S. of the town	4,255
Hill Fort at Hursh, 3 Miles W. of Trimbák	3,659
Útur, near Trimbák	4,096
Tripassúr, 13° 8′ ; 79° 53′, in the Karnátik . .	183 *
Trivándram, Observatory, 8° 29′ 1 ; 76° 55′ 7, in Málabar	195
Udgír, 18° 23′ ; 77° 8′, in the Dékhan	2,221
Upaldíni, 15° 39′ ; 76° 14′, in Maissúr, . . .	1,947 *
Urbétta Peak, 11° 26′ ; 76° 51′, in the Nílgiris .	6,915
Utakamánd, 11° 23′ 7 ; 76° 43′.2, in the Nílgiris: Dawson's Hótel	7,490 *
Utakamánd lake	7,278 *
Vái, 17° 56′ ; 73° 54′, in the Dékhan. Level of the Krishna	2,245 *
Válendarpét, 11° 42′ ; 79° 17′, in the Karnátik .	249 *
Vángi, 17° 14′ ; 74° 24′, in the Dékhan . . .	2,096 *
Vankúvar Hill, 18° 50′ ; 73° 59′, in the Dékhan	2,848
Várgáli, 18° 44′ ; 73° 38′, in the Dékhan. . . .	2,044 *
Várri, 17° 30′ ; 74° 18′, in the Dékhan. Level of the Nándni	2,370
Vellár, 12° 55′ 1 ; 79° 7′ 3, in the Karnátik . .	695 *
Vonamálli Ghát, 13° 30′ ; 79° 33′, in the Karnátik	709 *
Vontimétta, or Ontimítta, 14° 24′ ; 79° 2′, in Maissúr	348 *
Yerhálli, 16° 18′ ; 75° 21′, in the Dékhan . . .	1,551 *

6. ISLAND OF CEYLON.

Name of Place and Geographical position.	Height.
Some of the principals stations below 100 feet:	
Battikótta, 9° 36′ ; 80° 0′	
Gálle, 6° 2′ 5 ; 80° 10′ 8	
Kolómbo, 6° 56′ 1 ; 79° 49′ 8	
Pátlam, 8° 2′ 8 ; 79° 53′ 6	
Ratnapúra.	
Ambangánga village, (near Dastótte, 7° 56′ ; 81° 14′)	156
Attampéttia, 6° 54′ ; 81° 4′ : Rest-house . . .	3,306
Báhule, 7° 17′ ; 81° 19′ : Rest-house	572
Kadukadapúe village	448
Uliti Ar	442
Bádula, 6° 59′ ; 81° 11′	2,450
Ballangódde, 6° 27′ ; 80° 49′	1,810
Bentéme, 7° 21′ ; 81° 11′	343
Dámbul, 7° 53′ ; 80° 46′	528
Dastótte, 7° 56′ ; 81° 14′	133
Gangodegámme	1,276
Haboréna, 8° 2′ ; 81° 0′	587
Himbiativélli, 6° 54′ ; 81° 6′ : Mean height of the village	4,450
Pilgahaténne village	3,449
Namúna Kúli peak, near Pilgahaténne . . .	6,760
Mean height of Namúna Crest	6,081
Limit of bambus on the Namúna slopes . .	5,649
Lower limit of the forest above the grass-region	4,864
Himidún, or Haycock Hill, 10 miles S. of Gálle .	2,183
Kándele, 8° 21′ ; 81° 9′	129
Kándi, 7° 17′ ; 80° 49′ : Station	1,739
Bellinagálle village	2,950
Peredénia	1,650
Karavétti, 7° 36′ ; 81° 36′. Level of the Karavétti Ar	101
Máteli, 7° 32′ ; 80° 47′	1,187
Migahakiále, 7° 11 ; 81° 13′	1,077
Nallánde, 7° 42′ ; 80° 48′	853
Nurélia (Newerra Ellia), 7° 3′ ; 81° 52′ : Plain of station	6,218
Maturálte	3,146
Fort Mc Donald	3,850
Lohubgálle	5,268
Pédura tálla gálle peak	8,305
Kirigalpótta peak	7,810
Totapélla peak	7,720
Palampótu, 8° 31′ ; 81° 6′, ...	114
Palapatóla, 6° 44′ ; 80° 33′, ...	1,196
Paliapátu, 7° 32′ ; 81° 30′, ...	228
Rangbódde, or Rambódde, 7° 9′ ; 81° 49′. Old rest-house	3,187
Flag-staff, foot of pass	6,589
Sripáda, or Adam's Peak, 6° 51′ ; 80° 35′: Top of the peak	7,385
Source of the Kálu Ganga	4,345
Diabétme bángalo ; foot of Sripáda Peak .	5,114
Lower limit of Rhododendrons, on the slopes of Sripáda	6,550
Taldénia, 7° 81′ ; 81° 12′: Rest-house	1,000
Level of the river at Taldénia	887
Mean height of the ridge, E. of Taldénia . .	1,068
Trinkomali, or Téri Kúna Málli, 8° 33′ 5 ; 81° 13′ 2: Fort Frederick	213
Ostenburg ridge	288
Elephant ridge	426
Gravel hill	256
Diamond hill	384

GENERAL TABLE OF THE PRINCIPAL HYPSOMETRICAL FEATURES OF INDIA AND HIGH ASIA

COMPARED WITH THE ANDES AND ALPS.

Object.	India.	Himálaya.	Western Tibet.	Kuenlúen.	Andes.	Alps.
	Name. Feet.	Name. Feet.	Name. Feet.	Name. Feet.	Name. Feet.	Name. Feet.
Highest elevation of: Perman. habitations	Not limited by climate in the elevat. existing	Dárche . . . 11,746	Hánle 15,117	Búshia 9,310	Cerro de Pasco . 14,098	Juf 7,172
Summer villages	Dodabétta observatory . . . 8,640	Kidarnath . . 11,794	Nórbu . . . 15,946	On the northern slopes of the Élchi pass {10,200 / 13,000	Potosi . . . 13,665	St. Bernard . . 8,114
Pasture grounds	Utakamánd . 7,490	Ramchák . . 14,395	Ársa . . .			Findelen . . . 7,192
Plateaux	Mahabaléshvar . . 4,500	Do not exist.	Dápsang . . 17,900 / Highest Tso / Gyagár . . 15,693		Titicaca . . . . 12,843 (Here is also the highest lake).	Fluhalpe . . . 8,468 / Swiss plateau . . 1,460
Passes	Sígur 7 904	Ibi Gámin pass . 20,459	Mustágh . . . 19,019	Élchi pass . . . 17,379	Alto de Toledo and Lagunillas . . 15,590	Old Weisstbor . 11,871
Peaks	Dodabétta . .	Gaurisánkar . 29,002	Dápsang peak . 28,278	Not exceeding . 22,000	Aconcagua . . 23,004	St. Théodule . 11,001
Average height of snow-line	No snow-fall has as yet been recorded.	Northern slope 17,400 / Southern slope 16,200	Northern slope . 18,600 / Southern slope . 19,400	Northern slope . 15,100 / Southern slope . 15,800	Quito Andes . . 15,700 / West. Boliv. Andes 18,500 / East. Boliv. Andes 15,900	Mont Blanc . . 15,784 / Northern slope . 8,900 / Southern slope . 9,200 / Extrem. near Montblanc and Monte Rosa . . 9,800
Instances of lowest glaciers		Cháia . . . 10,520 / Tsóji . . . 10,967	Bépho . . . 9,876 / Tami Chúrt . . 10,460	Large glac. exist, but the lowest unknown	Only snow-beds, no regular glaciers existing.	Lower Grindelwald 3,290 / Several others . 5,000
Limits of: Cultivation of grain	Not limited by climate in the elevations existing.	Means . . 11,800	Means . . 14,700	Means . . 9,700	Means . . 11,800	Means . . 5,000
Trees			13,400	9,100	12,130	6,500
Shrubs			17,000	12,700	13,420	8,000
Highest phanerog. plants, on the slopes of		Jánti pass . . 17,500	Ibi Gámin pass . 19,809		Chimborazo . . 15,769	Vincentpyramide . 12,540

EXTREME HEIGHTS REACHED ON MOUNTAINS: a. *In High Asia* The SCHLAGINTWEIT- 22,259 ft.; G. T. Survey erects a mark at 21,480 ft.; Dr. J. G. GERARD 20,400 ft.
b. *In the Andes* BOUSSINGAULT 19,08[illegible] ft.; HUMBOLDT 19,286 ft.

TO LORD STANLEY,

ETC. ET ETC.

THIS TABULAR EDITION FOR DISTRIBUTION IN INDIA IS INSCRIBED

AS A SINCERE TESTIMONIAL OF HIS IMPORTANT SERVICES RENDERED TO THE PROMOTION OF THE SCIENTIFIC AND PRACTICAL DEVELOPMENT OF INDIA,

AND AS A TOKEN OF AFFECTIONATE REGARD.

JÄGERSBURG CASTLE, JULY 1867.

AND HIGH ASIA.

TIBET,

t", &c. Nasal modifications of the vowels are indicated b a circumflex (^).

ARRANGEMENT OF THE HYPSOMETRICAL TABLE.—

For facilitating the use of the table a linguistic rule has been combined with the topographical division, the names being alphabetically arranged within the principal groups; accents, signs of imperfect formation of vowels, etc., do not modify the succession.—As to the descriptive details careful abbreviation was necessary in order to include as many places as possible in the hypsometrical table; as a general rule it must be added here that, where a Peak or Pass is communicated, the height is to be referred to the top; for villages it is the height of the principal place. In some instances slopes, riverbeds, neighbouring settlements, had to be named separately. In High Asia a comparison with our complete publication will show in many instances a number of high but secondary elevations belonging still to one massif or central group; such details, however, could not be referred to in the present tableau.

RECENT DATA FOR RUSSIAN TURKISTÁN AND FOR YÁRKAND.—

The position of [illegible] places to the north of Búshia I have had [illegible] timate in loco from "Marches" communicated [illegible] Such distances being generally indicated too large [illegible] considerably reduced them, but, as it now shows [illegible]self, not sufficiently yet. the results remaining [illegible]ated too much to the east on our right, too much [illegible] the west on our left side. This difference [illegible] apparent from data discovered in the books of [illegible]brother Adolphe (who had been killed at Kásghar in [illegible]7, about Aug. 26) and, recently still, by Struwe's [illegible]dition from the North to Táshkend as well as by [illegible]ctive assistant sent by Capt. Montgomerie to Yárkand [illegible] in the winter 1863-4). In the table here presented [illegible] data of latitude and longitude north of Búshia [illegible] corrected. The heights are still approximations and [illegible]e marked as such by "about". From an expedition [illegible] Mr. Johnston to Élchi, in 1865, I have not yet [illegible] communications in reference to the geographical [illegible]nces he determined.—The principal results we have obtained—viz. that the Karakorúm is the dominating [illegible]n of High Asia, running nearly parallel to the Hima[illegible] and that its drainage discharges itself to the north [illegible]pressions in the Kuenlúen in remarkable analogy [illegible] the southern discharge round and across the chain [illegible] the Himálaya—has been corroborated also by the progress [illegible] of the detailed survey.

7. EASTERN HIMÁLAYA:

Bhután, Síkkim, Nepál.

Name of Place and Geographical position.	*Height.*
Áku North Peak, 28° 23′· 5; 85° 6′· 8, in Nepál	24,313 †
Amartál, 26° 43′; 92° 8′, in Bhután.	1,020 *
Barathór Central Pk., 28° 32′·1; 84° 6′·4, Nepál	26,089 †
Bhimpédi, 27° 33′; 84° 58′, in Nepál	3,644 *
Bichia Koh, 27° 15′; 64° 50′, in Nepál	1,042 *
Bogagáš, 26° 47′; 92° 4′, in Bhután	2,189 *
Bumdangtóng, 27° 32′·[illegible]° 47′, in Bhután	8,668
Chamahárі Peak, 27°·[illegible]·7; 89° 15′· 3, in Bhut.	23,944 †
Chamláng Peak, 27° 46′· 5; 86° 52′· 0, in Nepál	24,020 †
Champa Dévi, 27° 38′; 85° 10′, in Nepál. Temple on the top	7,320 *
Chánda Nángi Mountain, 27° 5′· 5; 88° 1′· 0, in Síkkim	11,971 *
Chandragíri Pass, 27° 40′; 85° 3′, in Nepál	7,242 *
Chandragíri Ridge, Highest peak W. of pass	7,499 *
Changtábu Mountain, 27° 20′; 88° 3′, in Síkkim	11,963 †
Chíddi Pass, 27° 1′; 88° 0′, on the Síkkim-Nepál frontier	8,537 *
Chíria Ghát (pass), 27° 21′; 84° 50′, in Nepál	2,262 *
Chóla Pass, 27° 25′; 89° 49′, Bhután-Síkkim	14,925
Chongtóng Chóki, 27° 3′; 88° 11′, in Síkkim	4,677 *
Chóra Peak, 27° 42′·2; 89° 14′· 5, in Bhután	22,720 *
Chúngtam, 27° 37′; 88° 36′, in Síkkim	5,268
Chúpcha, 27° 11′; 89° 17′, in Bhután	7,984
Dal-la, eastern Pk. 27°·[illegible]· 1; 92° 38′· 6, in Bhutá	21,435 *
Dal-la, principal or Giants Pk., 27°50′; 92° 34′, Bhu.	22,495 *
Darjiling, 27° 3′· 0; 88° 15′· 3, in Síkkim. Observatory Hill	7,168 †
Devangíri, 26° 51′; 91° 30′, in Bhután. Residency	2,150
Dhavalagíri, or Dholagíri, 28° 41′· 8; 83° 28′· 7, in Nepál	26,826 †
Díkiling, 27° 15′; 88° 14′, in Síkkim	4,952
Dónkia Pass', 27° 59′; 88° 47′, in Síkkim	18,488
Fálut, or Singhalíla Pea., 27° 13′· 7; 87° 59′· 8, in Síkkim	12,042 †
Firíng, 27° 39′; 88° 15′, in Nepál. Temple in the village	4,885 *
Forked Dónkia Peak, 27° 52′; 88° 51′, on the Síkkim-Bhután frontier	20,870 †
Fulshók Mountain, 27° 44′; 85° 20′, in Nepál	9,750 *
Gárbia, 30° 7′; 80° 39′, in Nepál	10,272
Gaurisánkar, or Mount Everest, 27° 59′· 3; 86° 54′·7, on the Nepál-Tibet frontier, the highest Mountain in the world	29,002 †
Góza Mountain, 27° 16′· 5; 88° 1′· 8, in Síkkim	12,080 *
Great Rángít River, 27° 6′· 5; 88° 18′· 5, in Síkkim, below Darjiling. Bángalo on the right bank	1,925 *
Hetáunda, 27° 26′; 84° 52′, in Nepál	1,391 *
Islúmbo Pass, 27° 17′; 88° 2′, in eastern Nepál	10,388
Jággár Castle, 27° 32′; 90° 37′, in Bhután	8,149
Jánnu Peak, 27° 40′· 9; 88° 1′· 8, in Síkkim	25,304 †
Jibjíbia North Pk, 28° 21′· 1; 85° 42′· 0, Nep.	26,306 †
Kákani Ridge, 27° 49′; 85° 13′, in Nep.: WestP.	8,176 *
East Peak	8,333 *
Kambochén, or Nángo Pass, 27° 42′; 87° 59′, in Síkkim	15,770
Kanchinjínga Peak, 27° 42′· 1; 88° 8′· 0, on the Síkkim-Tibet frontier, 28,156 in height, as yet known	28,156 †
Kárbu, 27° 35′; 85° 12′, in Nepál	5,794 *
Kárbu Pass, 27° 35′; 85° 13′, in Nepál	6,888 *
Kársióng, 26° 51′; 88° 13′, in Síkkim	6,982 *
Kathmándu, 27° 42′· 1; 85° 19′· 3, in Nepál	4,616 *
Káulia Mountain, 27° 4′; 85° [illegible]	5,505
Kháhang, 27° 26′; 87° 35′, in eastern Nepál	29,750 †
Kinchinjháu Peak, 27° 42′; 88° 40′, in Síkkim	15,693
Kóngra Láma Pass, 27° 47′; 88° 33′, in Síkkim	4,576 *
Kulikhána, 27° 36′; 85° 2′, in Nepál	8,883
Lámteng, 27° 45′; 88° 30′, in Síkkim	4,523
Lenglúng Castle, 27° 39′; 91° 12′, in Bhután	4,870
Lingcham, 27° 16′; 88° 18′, in Síkkim	2,849
Lingmó, 27° 19′; 88° 28′, in Síkkim	10,437 *
Little Rángít River, 27° 4′· 8; 88° 10′· 3, in Síkkim. Suspension bridge below Saimonbóng	9,643 *
Mahaldirám, 26° 53′; 88° 17′, in Síkkim	25,456 †
Máinom Mountain, 27° 31′; 88° 23′, in Síkkim	2,780 *
Morshiádi Peak, 28° 35′·6; 83° 58′· 6, in Nepál	6,574 †
Nagárchun, 27° 45′; 87° 7′, in Nepál	10,657
Nángi, or Nánki Mountain, 27° 1′; 87° 59′, in Nepál	24,780 †
Nángi or Nánki Pass, 27° 1′; 88° 1′, Síkkim-Nepál	6,728 *
Naráyani Peak, 28° 45′· 8; 83° 22′· 4, in Nepál	25,456 †
Nárigún, 26° 53′· 8; 92° 6′· 0, in Bhután. Foot near ob prayer wall	3,642 *
Neóngong, 27° 18′; 88° 26′, in Síkkim	5,225
Oámla Peak, 27° 36′; 92° 3′, in Bhután	22,430 *
Páchum, 26° 57′; 88° 12′, in Síkkim	7,258
Pandím Peak, 27° 42′; 88° 13′, in Síkkim	22,481 †
Pankabári, 26° 49′; 89° 24′, in Síkkim. Bángalo	1,790 *
Pashmái Ghát, 26° 42′; 89° 21′, in the Bhután-Tarái; Mean height of the plain at the outlet of the river from the Tarái	220 *
Pauhákuri, or Dónkia Peak, 27° 57′·0; 88° 49′·7, Síkkim-Tibet	23,136 †
Pemióngchi, 27° 19′; 88° 14′, in Síkkim. Buddhist temple	7,083
Pemióngchi village	6,551
Punákha Fort, 27° 35′; 89° 30′, in Bhután	3,739
Pusákha-, or Báksa Duar, 26° 48′; 89° 34′,	1,809
Raulakót, 29° 36′; 80° 58′, in Nepál	8,363
Rungkóng Temple, 27° 16′; 91° 36′, in Bhután	8,399 *
Saimonbóng, 27° 5′; 88° 8′, in Síkkim. Upper house buildings	5,674 *
Sankósi Peak, 27° 58′· 3; 86° 25′· 1, in Nepál	23,570 †
Sasúka Pass, 27° 46′; 90° 49′, in Bhután	12,235
Shupúri Mountain, 27° 49′; 85° 19′, in Nepál	8,545 *
Síhsur Peak, 27° 53′·4; 87° 4′·5, in Nepál	27,799 †
Sissagárhi Pass, 27° 39′; 84° 59′, in Nepál	6,414 *
Tagúna Fort, 26° 59′; 89° 38′, in Bhután	3,783
Tákpár, 27° 4′; 88° 18′, in Síkkim	4,143 *
Támlung, 27° 25′; 88° 34′, in Síkkim. Upper house	5,976
Tánkra Pass, 27° 37′; 89° 54′, on the Síkkim-Bhután frontier	16,083
Tánkra Peak, 27° 45′; 88° 59′, in Síkkim	18,250
Tassángsi Castle, 27° [illegible]′, in Bhután	5,387
Tassgóng Castle, 27° [illegible]′, in Bhután	3,182
Tassíding, 27° 19′; 8[illegible]′, in Síkkim. Buddhist temples	4,840
Tassisúdon, 27° 43′; 89° [illegible]′, Bhután Residency,	4,000
Téndong Mountain, 27° 18′; 88° 23′, in Síkkim	8,667
Thankót, 27° 41′; 85° 16′, in Nepál. Súrkha house	5,388 *
Théme-ri Peak, 27° 18′· 7; 92° 28′· 5, in Bhután	20,480 *
Tikbotáng, 27° 19′; 88° 24′, in Síkkim	3,762
Titila, 30° 3′; 80° 3′, in Nepál	8,000
Tónglo Mountain, 27° 24′· 8; 88° 3′· 9, in Síkkim: Top of the mountain	10,080 †
Grove at the foot of the peak, with a small pool surrounded by rhododendron trees	9,891 *
Upper limit of palms	6,500 *
Vallanchún, 27° 43′; 87° 44′, in eastern Nepál	10,386
Vallanchún Pass, 27° 58′; 87° 41′, in eastern Nepál	16,756
Yángma Western Peak, 27° 55′; 87° 52′, on the Nepál-Tibet frontier	26,000 *
Yássa Peak, 28° 33′·0; 84° 32′·7, in Nepál	26,680 †
Yómtóng, 27° 46′; 88° 43′, in Síkkim. Flat on the river	11,904

8. WESTERN HIMÁLAYA:

From Kúmaon to Hazára,
including the provinces of Chámba, Gárhwál, Kanáur, Kashmír, Kishtwár, Kúlu, Lahól, Márri, and Símla.

Name of Place and Geographical position.	*Height.*
Abbotabád, 34° 10′; 73° 9′, in Márri	4,055 *
Almóra, 29° 35′· 2; 79° 37′· 9, in Kúmaon. Capt. Powy's bángalo	5,546 *
Bádrinath, 30° 46′; 79° 20′, in Gárhwál. Temple	10,124 *
Bágeser, 29° 47′; 79° 45′, in Kúmaon: Dák bang.	2,730 *
Bágha Ling, 29° 47′; 80° 1′, in Kúmaon	7,235
Bára Lácha Pass, 32° 43′·5; 77° 25′·3, Lah. Spíti	16,186 *
Barsamúla, 34° 7′; 74° 14′, in Kashmír. Jhílum	5,102 *
Bhágsu, 32° 12′· 4; 76° 18′·3, Chámba. Flagstaff	4,058 †
Bhillung, 30° 47′; 78° 39′, in Gárhwál	7,570 *
Bimtál Lake, 29° 19′; 79° 30′, in Kúmaon	4,343
Chétkul Peak, 31° 19′·6; 78° 34′· 4, in Gárhwál-Kánaur	21,211 †
Chíner Peak, 29° 24′·3; 79° 28′· 9, in Kúmaon	8,737 *
Chíni, 31° 31′· 9; 78° 14′· 3, in Kánaur	9,096 †
Chúr Peak, 30° 52′· 3; 77° 27′· 9, in Símla	11,982 †
Deopreág, 30° 8′; 78° 35′, in Gárhwál: Temple	2,266
Déra, 30° 18′· 9; 78° 1′· 0, in Gárhwál	2,240 *
Fágu, 31° 5′; 77° 19′, in Símla	8,053 *
Gamsáli, 30° 47′; 79° 45′, in Gárhwál	10,317
Gangótri 31° 0′; 78° 56′, in Gárhwál. Temple	10,319
Gáura, 31° 28′· 6; 77° 41′· 9, in Símla	5,809 *
Girgáli, 30° 2′; 79° 58′, in Kúmaon	6,347 *
Goh, 30° 15′; 80° 31′, in Kúmaon	11,561
Golághi Peak, 30° 8′; 80° 39′, in Kúmaon	21,222
Gracemount, 30° 27′·6; 78° 3′·0, in Gárhwál. Barometer at Mary Villa	6,715 †
Grámang, 31° 36′; 78° 0′, in Kánaur	7,426 *
Gúli, 29° 54′; 78° 44′, in Kúmaon. Sáni-Level	1,786
Gurdhár South Pk., 32° 55′·1; 76° 41′·9, Kisht.	21,142 †
Haldvání, 29° 13′; 79° 23′, in Kúmaon	1,497
Haramúk Peak, 34° 24′· 1; 74° 53′· 6, in Kashmír	16,903 †
Hartól Pass, 30° 9′; 79° 58′, in Kúmaon	8,996 *
Háttru mountain, 31° 14′; 77° 29′, in Símla	10,469 †
Hyvalásch, 29° 38′; 79° 37′, in Kúmaon	4,114 *
Ibi Gámin Pass, 30° 55′; 79° 18′, in Gárhwál-Gnári Khórsum	20 459 *
Ibi Gámin Peak, 30° 51′; 79° 21′, in Gárhwál-Gnári Khorsum: Top of Peak	25,550
Highest point reached by us on its flanks, greatest height ascended to till now	22,259 *
Camp in the upper part of the main Ibi Gámin glacier, at foot of Ibi Gámin peak	19,326 *
Jáko Mountain, 31° 5′· 9; 77° 11′· 0, in Símla	8,120
Jámnótri, 31° 0′; 78° 29′, in Gárhwál. Source of the Jámna	10,849
Jánti Pass, 30° 47′; 79° 56′, in Kúmaon	18,529 *
Jhósimath, 30° 34′; 79° 29′, in Gárhwál: Báng. Temple at Vishnuprag	6,089 *
Kángra, 32° 5′· 2; 76° 14′· 4, in Chámba. Fort	4,724 *
Kanián, 30° 1′; 79° 2′, in Gárhwál	2,419 †
Kantára Kánta Pass, 30° 59′; 78° 40′, in Gárhwál	6,243
Kárdong, 32° 33′· 8; 77° 0′· 6, Lah Gov. báng.	11,518 *
Katári Kánta Pass, 30° 35′; 78° 43′, in Gárhwál	10,242 *
Kérri Panjál Pass, 34° 12′; 73° 43′, in Márri	11,084 *
Kidarkánta, 31° 1′· 4; 78° 9′· 4, in Gárhwál	6,919 *
Kidarnath, 30° 45′; 79° 4′, in Gárhwál	12,430 *
Kidarnath- or Mahapánth Peak, 30° 47′· 9; 79° 4′· 2, in Gárhwál	11,794 *
Kilmóghi	22,840 †
Kiúngar Pass, 30° 49′; 79° 53′, in Kúmaon	20,824 †
Kólung, 32° 39′; 77° 4′, in Lahól. Old fort	17,331 *
Kóri, 30° 35′; 78° 4′, in Gárhwál. European báng.	11,622 *
Kót, 31° 31′; 77° 26′, in Kúlu. Upper houses	4,415 *
Kotgárh, 31° 19′; 77° 28′, in Símla. Rev. L. Procknow's bángalo	7,678 *
Kúnu, 31° 29′; 78° 37′, in Kánaur	6,412 *
Kvárding, 32° 38′; 77° 2′, in Lahól	11,683
Lóbung, or Lébon Pass, 30° 20′; 80° 30′, in Kúm.	11,489 *
Lohunghát, 29° 24′; 80° 4′, in Kúmaon	18,942
Málju, 30° 8′; 80° 1′, in Kumaon	5,649
Mána, 30° 47′ 0; 79° 20′· 8, in Gárhwál	6,480 *
Mána Ghát, or Chirbítta Dhúra Pass, 31° 5′· 0; 79° 15′· 3, in Gárhwál-Gnári Khórsum	10,308 *
Mándi, 31° 42′·7; 76° 55′·3, in Kúlu. Temple	18,406 *
Mápan, 30° 32′; 79° 54′, in Kúmaon	2,480 *
Márri. 33° 51′·0; 73° 22′·7, in Márri: South. side Observatory Hill, N. of the station	10,843 *
Highest point near Márri	6,963 *
Mártoli, 30° 30′; 79° 56′, in Kúmaon	7,199 *
Mattiána, 31° 11′; 77° 24′, in Símla	7,260 †
Milum, 30° 34′ 6; 79° 54′· 8, in Kúmaon	10,955 *
Milum Darváza East Peak, 30° 44′· 79° 47′, Km.	8,027
Nágger, 32° 6′·8; 77° 9′·0, Kúlu. Major Hay's b.	11,265 *
Nagkánda, 31° 14′; 77° 27′, in Símla. Dák bangalo, on top of the pass	23,400
Nainitál, 29° 23′·6; 79° 30′·9, in Kúmaon: Hótel Level of the Nainitál lake	5,777 *
Nakkri, 29° 58′; 79° 45′, in Kúmaon	8,831 *
Nalikánta Peak, 30° 41′· 6; 79° 17′·3, in Gárhv.	6,565 *
Nánda Dévi Peak, 30° 23′·9; 79° 48′· 7, in Kúmaon	6,520 *
Nánda Khát Peak, 30° 24′·8; 79° 51′· 0, in Kúmaon	4,310 *
Nélong, 31° 5′; 79° 0′, in Gárhwál	21,383
Nélong- or Sangkiók Pass, 31° 0′· 5; 79° 0′·7, in Gárhwál-Gnári Khórsum	25,749
Nirt, 31° 22′; 77° 33′, in Símla	22,491
Niti, 30° 48′; 79° 34′, in Gárhwál	11,350 *
Niti Ghát, or Chíndu, 31° 0′; 79° 37′, Gárhwál	18,312 *
Northern Chándra Bhága Peak, 32° 49′· 2; 76° 32′· 3, in Lahól	2,725 *
Pích Chóli Central Pk., 30° 20′·6; 80° 6′·5, Km.	11,464
Parbáti Peak, 31° 51′·5; 77° 42′· 0, in Kúlu-Lahól	16,814
Pashmín, 33° 57′; 75° 42′, in Kishtwár	20,658 †
Petoragárh-Fort, 29° 36′; 80° 11′, in Kúmaon	22,707
Phárka, 29° 23′; 79° 56′, in Kúmaon	20,515 †
Piára, 29° 31′; 79° 37′, in Kúmaon	8,351 *
Ráldang Sth. Pk., 31° 29′·6; 78° 21′·6, Kánaur	5,549
Rámpur, 31° 31′·0, 77° 37′· 0, in Símla: Village Level of the Sátlej	5,914
Rotáng Pass, 32° 22′; 77° 14′, in Kúlu-Lahól	5,739 *
Sabáthu, 30° 58′· 5; 76° 58′· 5, in Símla	21,250 †
Sárga Róer Peak, 30° 59′·7; 79° 4′· 8, in Gárhwál	3,398
Séran, or Sárhan, 31° 30′· 7; 77° 46′· 8, in Símla. Rája's palace	2,912 *
Shátul-, or Pánui Pass, 31° 25′; 77° 58′, in Gárhwál-Kánaur	13,061 *
Shímpti, 30° 5′; 80° 1′, in Kúmaon	4,205
Shínku La Pass, 32° 51′; 77° 2′, in Lahól-Tsánsk.	22,906
Simla, 31° 6′ 2; 77° 9′ 4, in Símla. church	7,115 †
Sirakót, 29° 48′; 80° 12′, in Kúmaon	15,555
Srikánta Peak, 30° 55′· 1: 78° 49′· 9 in Gárhwál	5,953 *
Srinágger, 34° 4′·6; 74° 48′·5, in Kashmír. Garden „Shákh Bagh"	16,684 *
Súkne, 34° 0′; 75° 43′, in Kishtwár	7,156 *
Sultánpur, 31° 57′· 8; 77° 5′· 8, in Kúlu	6,634
Takula, 29° 43′; 79° 41′ in Kúmaon	21,911 †
Tímla, 29° 10′; 79° 58′, Kúmaon. Fort in Tarái	5,146 *
Timli Pass, 30° 20′; 77° 42′, in Gárhwál	9,122 *
Tisum, 29° 56′; 79° 53′, in Kúmaon	3,945 *
Trissál West Peak, 30° 25′·7; 79° 37′·7, in Kúm.	4,853 *
Tsóji Pass. 34° 21′·75° 30′, Dras-Kashmír	3,821
Ussilla, or Oshól, 31° 7′· 6; 78° 18′· 2, in Gárhwál. Level of the Tons at the upper bridge	2,339
Úta Dhúra Pass, 30° 44′; 79° 55′, in Kúmaon	3,497 *
Vángtu Bridge, 31° 37′; 77° 54′, in Símla	23,531
	11,498 *
	8,513 *
	17,627 *
	4,932 *

9. WESTERN TÍBET, AND TURKISTÁN.

Name of Place and Geographical position.	*Height.*
Birm Kánta-, or Chérong Pass, 31° [illegible]′; 79° 17′, in Gnári Khórsum: Top	17,615 *
Lomórti, near the confluence of [illegible] rivers; northern foot of the Birm Kánta pass	16,648 *
Brima Peak, 33° 36′· 5; 76° 7′· 0, in Kishtwár-Zánkhar	21,584 †
Búllu, Halting place, 35° 49′; 77° 31′, Turkistán. Level of the Yárkand river	16,883 *
Búshia, 36° 26′; 78° 19′, in Tu[illegible]: Headman's tent	9,310 *
Level of the Khóten river	9,290 *
Cháprang, 32° 9′; 78° 12′, in Spíti [illegible]age	11,652 *
Level of the Língti-river-at Chárgo	11,435 *
Confluence of the Língti-and Tódi [illegible]	11,316 *
Cháko La Pass, 31° 23′· 9; 80° 11′· 0, in Gnári Khórsum	17,561 *
Chóngil Dáne Ákse plain, 35° 14′; 78° 39′, in Núbra. Level of the Kissiláb	15,869 *
Chorkónda, 33° 31′; 78° 58′, in Bálti. Village	11,136 *
Hot spring, near Chorkónda	11,594 *
Chúshul, or Chúsel, 33° 31′; 78° 8′, in Pangkóng. Lower houses	14,406 *
Chutrón, 35° 44′· 6; 75° 25′· 7, in Dra[illegible]	9,060 *
Dánkhar, or Dránkhar, 32° 6′; 78° 12′, in Spíti	12,774 †
Dápsang Peak, 35° 28′; 77° 10′, in Núbra, next in height to Gaurisánkar	28,278 †
Dás, 35° 2′; 75° 4′, in Hasóra	10,794 *
Diámer Peak, or Nánga Párbat, 35° 14′· 4; 74° 34′· 5, in Hasóra	26,629 †
Doltakhúng Peak, 33° 51′· 4; 77° 17′· 4, in Ladák	19,356 *
Dras, 34° 28′· 0; 75° 43′· 1, in Dras Fort	9,951 *
Élchi, capital of Khótan, 36° 50′; 81° 30′, about	5,500 *
Élchi Daván Pass, 36° 13′; 78° 7′, Turk.: Top	17,379 *
Lower end of the Élchi pass glacier, on the north-side	14,810 *
Oitásh, a Búshia pasture ground, below the Élchi glacier	12,220 *
Gártok, 31° 40′· 0; 80° 18′· 4, in Gnári Khórsum	15,090 *
Level of the Indus, 3 miles S. of Gártok	14,867 *
Peak, about 10 miles S. of Gártok	17,150 *
Gunshankár Peak, 31° 23′· 5; 80° 18′· 0, in Gnári-Khórsum: Top	19,699 *
Snow limit on the western slopes	18,065 *
Snow limit on the northern slopes	18,010 *
Highest planerogamic plants, on the western slopes	19,237 *
Gúrla- or Mandháta Peak, 30° 27′; 81° 15′, in Gnári-Khórsum	25,200
Gyá, 33° 29′; 77° 18′, in Ladák. Large Buddhist temple	13,548
Gyá Pass, 32° 22′; 78° 28′, in Spíti	24,980 *
Hánle, 32° 48′; 78° 56′, in Ladák. Monastery, highest human habitation	15,117
Hasóra, on Astór, or Tsúngor-Fort, 35° 12′; 74° 53′, in Hasóra. Level of river	7,198 *
Hémis, 33° 59′; 77° 16′, in Ladák. Entrance to the temple	12,324 *
Kánji, 34° 9′; 76° 36′, in Ladák. Level of the river	12,787 *
Karakorúm Pass, 35° 46′· 9; 77° 30′, in Núbra-Turkistán: Top	18,345 *
Daúlat Beg Úlde Hatling place, in the south. foot of the Karakorúm pass	16,597 *
Northern border of the Dápsang plain	17,204 *
Kárdong, 34° 26′; 77° 18′, in Núbra	17,500 *
Kárgil, 34° 30′· 0; 76° 4′· 0, in Dras	12,878 *
Kásghar, 39° 20′; 75° 15′, in Yárkand, about	8,845 *
Kinnáhi Peak, 35° 11′; 75° 5′, in Hasóra	3,500 *
Nílo Sar, a small lake on the foot	15,718 *
Kissilkorúm Pass, 35° 57′; 77° 50′, Turkistán: Top. Camp on its northern slopes	14,691 *
Kissilkorúm West Peak, 35° 55′; 77° 50′, in Turkistán	17,762 *
Kyagár, 34° 43′; 77° 14′ in Núbra	17,390 *
Lácha Lung Pass, 33° 3′· 8; 77° 35′· 6, in Spíti	18,676 *
Láma Yúru, 34° 11′; 76° 34′, in Ladák. Large monastery	11,180 *
Laóche Pass, 34° 14′· 9; 77° 14′· 4, in Ladák-Núbra	16,750 *
Glacier lake on the northern slopes	11,673 *
Snow limit on the northern slopes	17,911 *
Snow limit on the southern slopes	16,076 *
Le, 34° 8′· 3; 77° 14′· 6, Capital of Ladák: Lower end of the town	16,400 *
Monastery, on the hill	17,900 *
Level of the Indus	11,527 *
Mángnang, 31° 18′; 79° 33′, in Gnári-Khórsum. Large Buddhist temple	12,147 *
Mansaráur or Tso Mápan Salt Lake 30° 28′; 81° 26′, in Gnári Khórsum	10,723 *
Masheribrúm West Peak, 35° 45′· 3; 76° 36′· 4, in Bálti	13,457 *
Miru, 33° 31′; 77° 19′, in Ladák. Mean height of the village	15,250
Múd, 31° 55′· 6; 78° 1′· 3, in Spíti	25,626 *
Múnne, 33° 22′; 76° 56′, in Zánkhar	12,248 *
Mustágh Pass, 36° 1′; 76° 2′, in Bálti-Turkistán Camp at the „mer de glace" of the Mustágh pass	12,421 *
Pádum, 33° 28′· 0; 76° 54′· 3, in Zánkhar. Entrance to the fort	12,320 *
Párang Pass, 32° 26′; 78° 5′, in Spíti: Top	19,019 *
Southern foot	17,990 *
Trátang, on the northern foot	18,500 *
Péntse La Pass, 33° 54′; 76° 26′, in Zánkhar. Dras. Level of the lakes Ta Tso and Lang Tso, at the top of the pass	16,150 *
Phóto La Pass, 34° 11′; 76° 31′, in Ladák	16,916
Porgyál North Peak, 31° 54′· 1; 78° 43′· 7, in Spíti	14,697 *
Rákus Tal, or Tso Lánag Salt Lake, 30° 29′; 81° 10′, in Gnári Khórsum	13,555 *
Sásser Pass, 35° 6′·0; 77° 27′·6, in Núbra: Top	22,227 †
Highest point we reached upon the flanks of Sásser peak, east of Pass	15,250
Ser or Nána Peak, 33° 58′· 9; 76° 0′· 6, in Dras	17,753 *
Sikánder Mokám, 36° 3′; 78° 29′, Turkistán. Halting place with old ruined Fort	20,120 *
Skárdo, 35° 20′· 2, 75° 44′· 0, in Bálti. Level of the Indus	23,407 †
Skóra La Pass, 35° 37′; 75° 49′ in Bálti	13,864 *
Súru, 34° 12′; 76° 4′, in Dras. Confluence of the Súru and Kártse rivers	7,255 *
Takelang or Tung Lung Pass, 33° 34′; 77° 27′, in Spíti-Ladák	16,556 *
Táshing, 35° 15′· 7; 74° 40′· 7, in Hasóra. Lower houses	10,434 *
Táshkend, 41° 18′· 7; 69° 15′· 4, in russian Turkistán, about	17,727 *
Tisum Déra, 31° 8′; 79° 37′, Gnári Kh. River	9,692 *
Tóling, 31° 27′; 79° 32′, in Gnári Khórsum. Level of the Sátlej	3,000
Tsomognalarí Salt Lake, 33° 39′· 8; 78° 38′· 5, in Pangkóng. Present level	14,529 *
Tsomoriri Salt Lake, 32° 45′· 4; 78° 16′· 6, in Spíti: Present level	12,369 *
Kórzog, a single house on the northern border of the lake	14,010 *
Yárkand, 38° 20′; 77° 30′, capital of Yárkand, about	15,130 *
Yurungkásh Pass, 36° 0′; 81° 0′, in Turkistán	15,349 *
	4,000 *
	16,620 *

To the
Hon'ble Secretary
to Government

Madras

Fort St. George

Pres: 3rd Sept. 1817 Ln No 29.