M.R.O. 1—38,000—16-10-29.

MADRAS RECORD OFFICE.

Government of Madras.

Political **DEPARTMENT.**

G.O. No.	761	Press ~~Mis.~~
Dated	11 9	19 1837

Not to be folded or roughly handled

No. 33. From H. D. PHILLIPS, Esq., Acting Collector of Tanjore; to E. MALTBY, Esq., Acting Chief Secretary to Government, Fort Saint George, dated 31st August 1857, No. 905.

Sir,

I have the honor to transmit an original communication from 29*th August* 1857, *No.* 129. Mr. Grenfell, Head Assistant Collector, stationed at Negapatam, forwarding a Tamil Address to the Right Honorable the Governor in Council from the principal Hindoo and Mahomedan Merchants and Inhabitants of that Town.

Hindoos.....	1057.
Mahomedan.....	117.
	1174.

The address, it will be observed, is signed by 1174 Hindoo and Mahomedans.

(Signed) H. D. PHILLIPS,
Acting Collector.

From St. L. M. GRENFELL, Esq., Head Assistant Collector of Tanjore; to H. D. PHILLIPS, Esq., Acting Collector of Tanjore, dated 29th August 1857, No. 129.

Sir,

I have great pleasure in forwarding for your perusal and submission to the Right Honorable the Governor in Council the accompanying address which I received yesterday from the Principal Merchants and Inhabitants of Negapatam.

It was delivered at my own house according to the expressed wish of the givers in the presence of about 2000 People.

(Signed) St.L. M. GRENFELL,
Head Assistant Collector.

(*Vide* Address in Tamil, published in the Fort Saint George Gazette, of 20th October 1857.)

No. 34. Order thereon, No. 761; dated 11th September 1857.

Resolved to publish the address received with this letter in the Official Gazette. The address of the Inhabitants of Negapatam is the third loyal and Patriotic expression of the mind of the People of Tanjore the Government has received within the last few days. The Acting Collector will assure the Residents of Negapatam that the Governor in Council is much gratified with their letter.

Exd. J. A. Wilson.

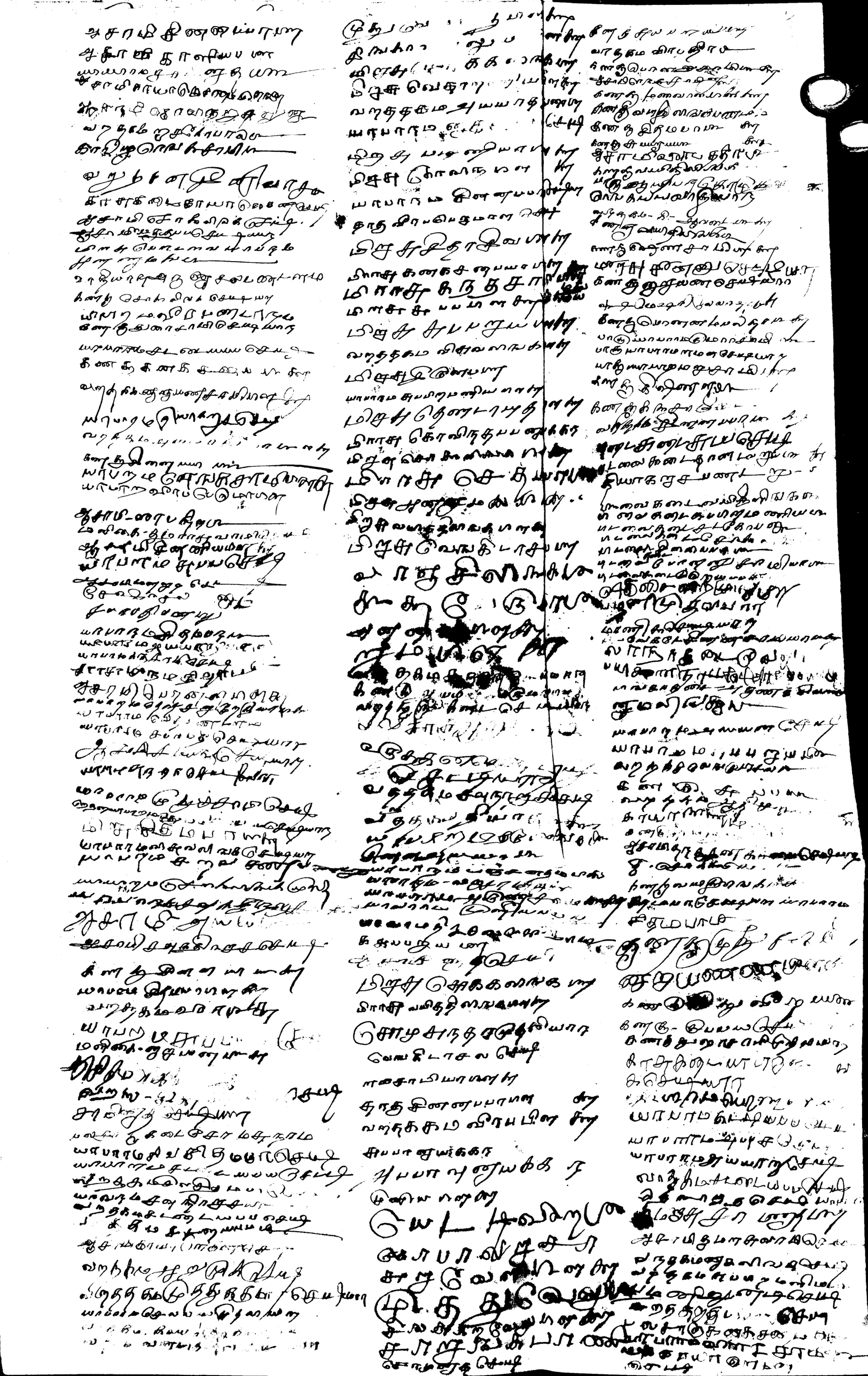

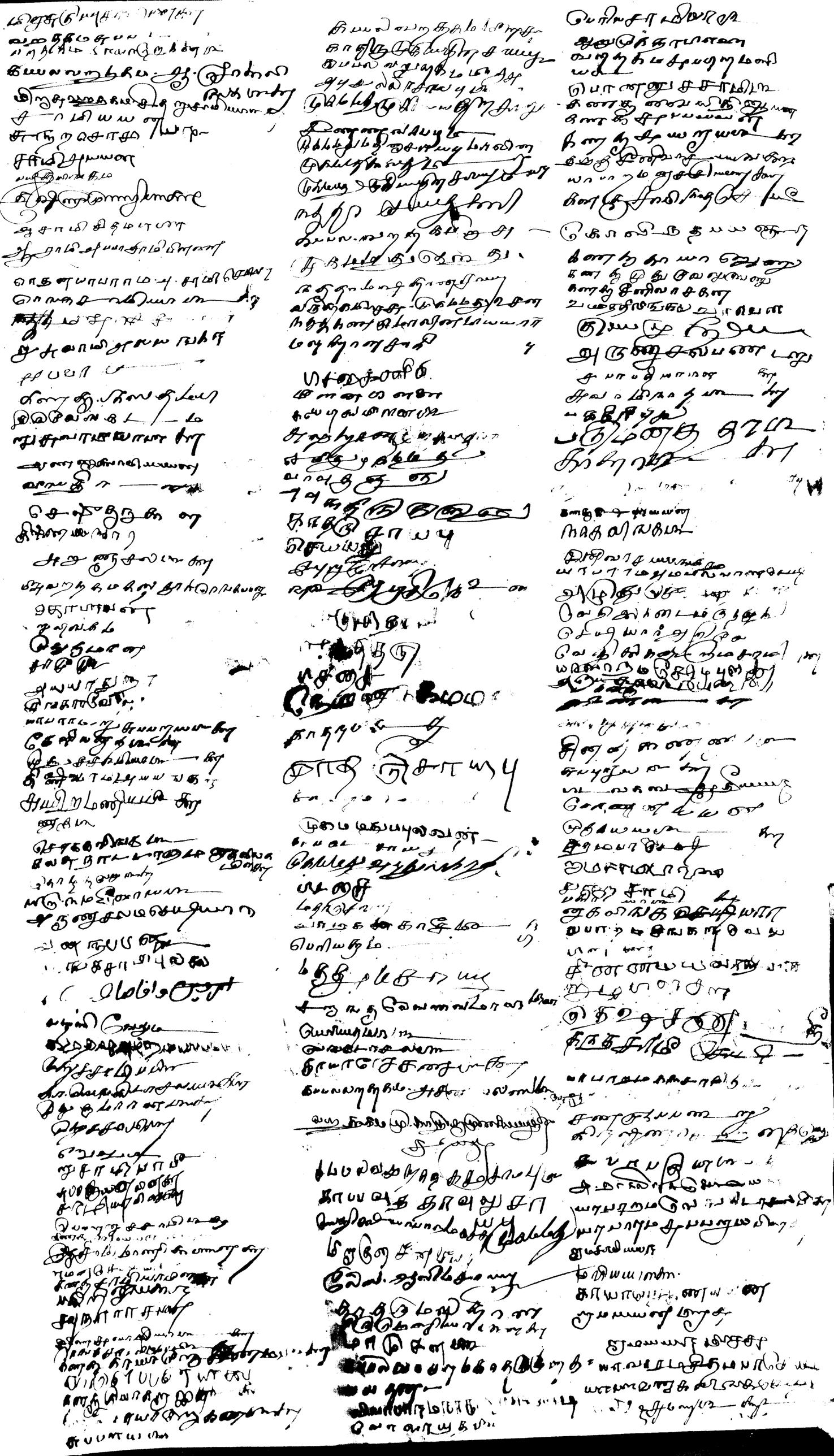

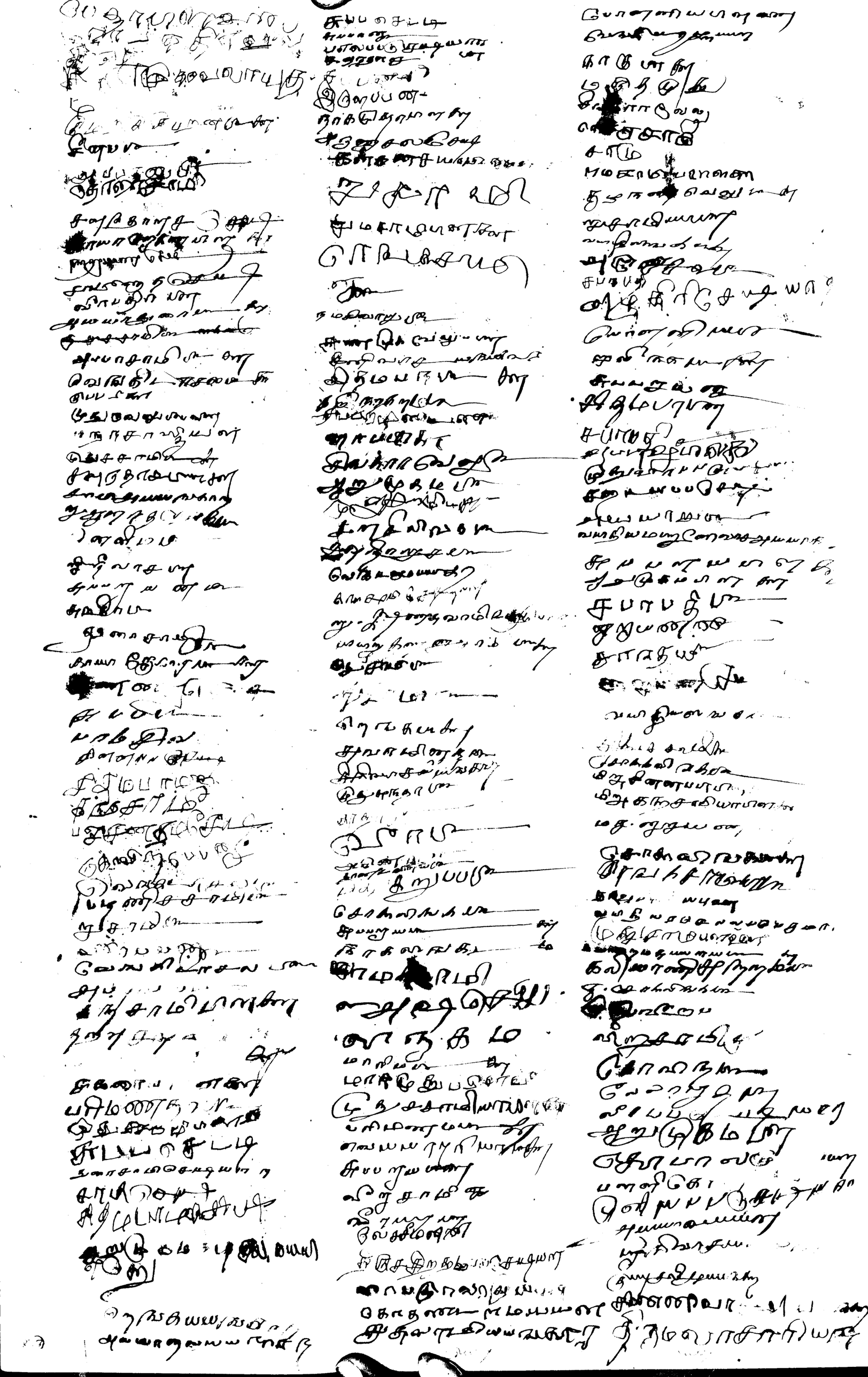

No. 761

Resolved to publish the address received with this letter in the Official Gazette. The address of the Inhabitants of Negapatam is the third loyal and patriotic expression of the mind of the people of Tanjore the Government has received within the last few days. The Acting Collector will assure the residents of Negapatam that the Governor in Council is much gratified with their letter.

For Ct. St. George, &c.
11th September, 1857.
To the Collector of Tanjore
Supt. Govt. Press with 2 Enclosures } Desp. 12th

Received
14 Sept
1857
Tanjore

P/57. D.
In No. 1425