M.R.O. 1—39,000—16-10-29.

MADRAS RECORD OFFICE.

Government of Madras.

Political **DEPARTMENT.**

G.O. No. 557 Press ~~Mis.~~

Dated 17-8-~~18~~1857

Not to be folded or roughly handled

No. 18. Read the following Minutes.

Minute by the Right Honorable the President.

When offering some remarks in support of the views of Lieut. General Sir P. Grant, on the state of the Madras Army, I mentioned, that I had possessed the opportunity of ascertaining that the Regiments stationed at Madras were overworked to a degree almost past endurance.

This garrison never contains more than two Native Corps, and there is not the slightest probability of the Army being able to afford a larger number.

One of the two Regiments has generally returned from Foreign Service, is probably weak in numbers, and is at once diminished by men going on Furlough.

The other is generally destined for Foreign Service in a short time, and instead of being prepared for such service by easy duty, the Sepoys have to start, with their strength and constitutions weakened by the severe work of the Presidency duties.

Those duties cannot be diminished with due regard to the Public Service, in fact they have been laid down much more in accordance with the easy and careless state of unpreparedness which has hitherto been allowed to exist here, as well as throughout the country, than with proper consideration for the safety of a capital town containing a large population and a considerable amount of valuable property.

With a view then both to the efficiency of the Regiments in garrison, and to the safety of the Town, I consider it necessary that there should be an additional force to which the Government may look for permanent assistance.

I have been informed by those of greater experience, that such a Corps could easily be formed, in the shape of a Militia, composed of the class forming the majority of the Madras Sappers, a race of men connected and likely to sympathize in no way either with Mussulmen or Hindoos.

I would strongly recommend that immediate steps should be taken for this purpose in the Military Department.

15*th July* 1857. (Signed) HARRIS.

No. 19. Minute by the Honorable W. ELLIOT, Esq.

The proposition of the Right Honorable the President to provide more adequately for the protection of the Town and for the Military requirements of the garrison appears to me to be highly deserving of attention.

Although I have not the means of knowing the wants of the garrison which his Lordship as Commander-in-Chief of Fort St. George possesses, I am still so far acquainted with the severity of the duty imposed on the Sepoys generally, that I have hitherto refrained for applying for the Honorary Guard to which I am entitled as a Member of the Government.

I have no hesitation in saying that in the event of any serious and general disturbance of the peace, the Military means available are wholly inadequate to the protection of the Inhabitants, scattered, as they are, over a large area, the various parts of which are at long distances from each other.

I consider his Lordship's suggestion to form a Local Corps from the class of men from which the Sappers are recruited to be a peculiarly happy one. They constitute the bulk of the hard working and laborious class of the community. They are a stalwart and bold race. But as must naturally be the case with such a class, among them are also found the poorest and most needy members of the population, the men who, in a time of disorder, would be foremost in turning the occasion to good account by acts of plunder and spoliation.

A strong body of well selected men from this class, under regular discipline and organization, would, I consider, prove a very efficient Military body, and one likely to afford the most effective support to the cause of order and tranquillity.

The plan has my cordial support.

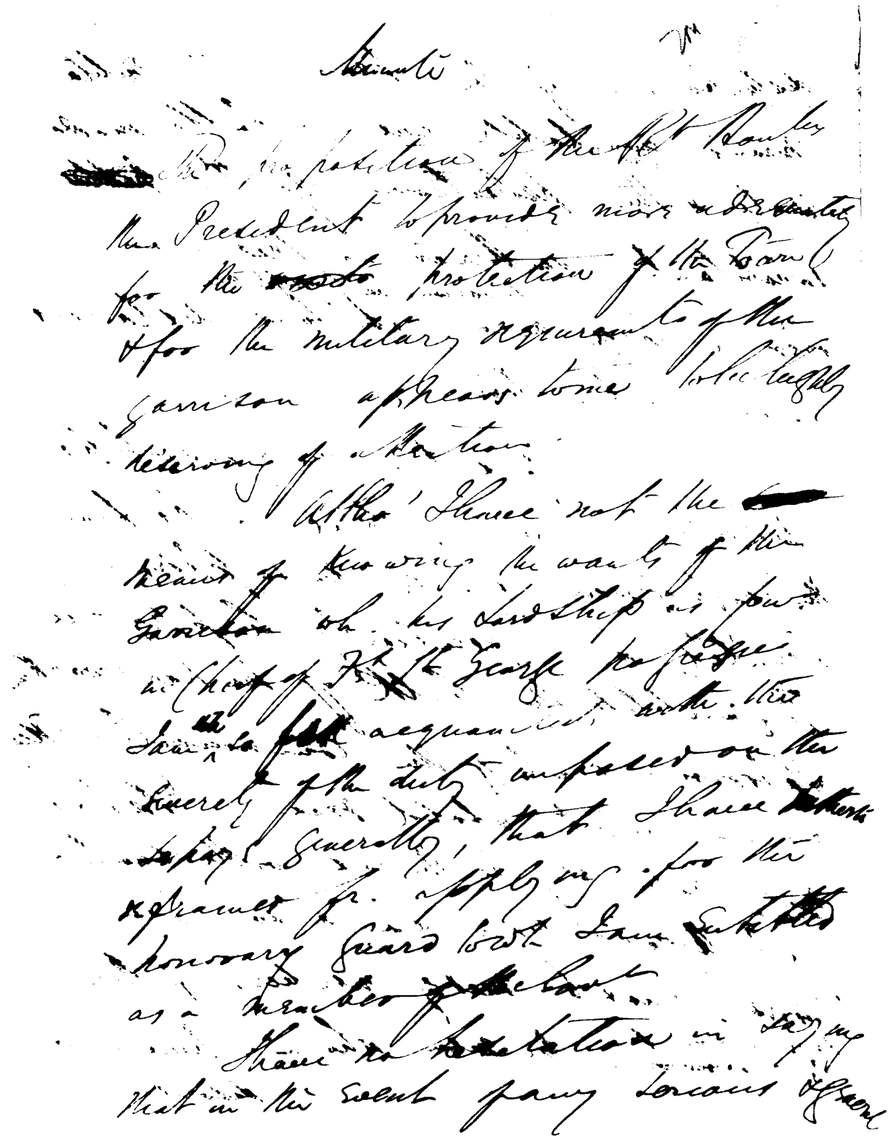
16*th July* 1857. (Signed) WALTER ELLIOT.

Fort Saint George, Political Consultation, 21st July 1857.

No. 20. ORDER THEREON, No. 557; dated 17th August 1857.

Ordered that the foregoing Minutes be communicated to the Military Department, in view to immediate steps being taken for the formation of a Corps of Militia from the class of men therein described, for the protection of the Town and for the Military requirements of the garrison of Fort Saint George.

Exd. H. Morgan.



disturbance of the peace, the military
means available are wholly made
subservient to the protection of the
inhabitants scattered as they are
in various hamlets over a large area at long distances
from each other.

Should his Lordships
suggestion to form a local corps from
the class from which the officers are
recruited be adopted, it would happily unite
the two classes, constitute the health of the hardworking
laborious class of the community. They
are a stalwart, should race. Natives
of naturally be the case with such a
class. Among them are also found
the most trusty members of the
population - the men who in a time of
disorder

to be foremost in turning the occasion
to good account by
& plunder & spoliation
with selected from the ranks
A strong body of men
under regular discipline & organisation and
Sandridge prove a very effective military force & help to support the
Most respectfully submit to the consideration of order
Hamilton
the plan has my cordial
support
Walter Scott
16/1/57

When opening some remarks in explanation of the views of H.M. Govt. on the state of the Madras Army - I mentioned - that I had anticipated the opportunity of ascertaining that the Regiments stationed at Madras were remarked by a degree abreast [illegible] Indurance - [illegible]

[illegible] I mentioned some [illegible] [illegible] [illegible]

a larger number.

One of the two Squadrons has generally returned from foreign service - is probably back in Harbour. It is always diminished by some going on furlough.

The other is generally detained for foreign service in a short time - a number of ships prepared for such service by easy duty - the ships have to start - with their complements increased by the third part of the Ordinary Seamen -

These must also be diminished

with due regard to the public service - to part they have said above much more in accordance with the case a sudden state of employment - help which has hitherto always been found to transport this country - than with any consideration for the safety of a capital town containing a large population & a small possible amount of available property -

With a view to the opening of the negotiations in January - & to the reply of the Turkish Government - I consider it important that there should be such additional

Political Dept.

No. 557

Extract from the Minutes of Consultation
Under date the 17th July 1857.

Read the following
Minutes.

By the Right Hon.ble the President

(Dated 15th July 1857 No.)

By the Hon.ble M. Elliot Esq.

(Dated 16th " No.)

Ordered that the
foregoing Minutes be
Communicated to the
Military Department
with a request that immediate
steps may be taken for
the formation of a Corps of Militia
from the class of
men therein described,
for the protection of the
Town and for the Military
Duty Requirements of
the Garrison of Fort
St George.

To the Military Department
with the Minutes

Dept 17th July 1857

H. Elliott
Major
Dy Secy to Govt

Read herewith the Govt may book for permanent
[illegible]
Hon'ble Members by those of similar
Expressions - that such steps could easily
be formed - in the shape of a mobile
Corps forming the Nucleus of the
composed of the Madras Sappers & Miners
commanded & chiefly sympathise with as may
either with Europeans or Natives.

I would strongly recommend that immediate steps should be taken for this purpose in the Political Department -

July 15/57. H. Elliott

Inclosure Com. in Chief.

Political 1867 Department

No. 7.

Extract Minute, Council

dated 17th April 1867.

Communicating for the purpose indicated, the Minutes of the R. H. the President & the Hon. Mr. Mills on the subject of the formation of a Native Militia.

18 — 20