No 34

W.L.L.
25 NOV 81

-1

This is to certify that I have carefully examined 4th Grade Head Constable Shaik Suliman No 386 of the Nellore Police Force. Son of Shaik Nathurd.

His age is by his own statement 43 years and by appearance about 50 years I consider Shaik Suliman to be completely and permanently incapacitated for further service of any kind in the Department to which he belongs, in consequence of Incepient Leprosy & Fistula in Ano

His incapacity does not appear to have been caused by irregular or intemperate habits. He has ~~not~~ been under general Medical treatment. Treated with Iron Strychnia &c.

Deputy Surgeon General,
Indian Medical Service,
Presidency and North District. } President.

A. C. Mac M. Ross
Surgeon-Major,
Zillah Surgeon-Nellore } Member.

Nellore,
23 Novr 1881

Nellore Collectorate Press.—Printed by Lewis T. Lazaro, Superintendent

Nellore DISTRICT.

జిల్లా.

Declaration of conditions under which the Undermentioned Police Officer elects to serve for Pension and Gratuity.

ఈక్రిందచెప్పిన పోలీసు ఉద్యోగస్థుడు పింఛనుకొరకున్ను గ్రాట్యూటికొరకున్ను కొలువుచేయడముకు కోరుకొన్న షరతులనుగురించిచెప్పిన రూఢి వాక్యము.

General No. జనరల్ నంబరు.	Rank. దర్జా.	Name in full. పేరు పూరాగా.	Date of Enlistment. నవుకరిలో దాఖలైనతారీఖు.	Date of election. కోరుకొన్న తారీఖు.	Signature of Officer taking Declaration. రూఢివాక్యము పుచ్చుకొన్న ఆఫీసరుయొక్క దస్కతు.
386	2nd Grade Head Const.	Shaik Sillaman	13th July 1860	13th July 1872	[illegible]

I Shaik Sillaman described above now serving as 2nd Grade Head Constable Madras Police do hereby elect to serve for Pension and Gratuity under Conditions of Superannuation Fund rules.

పయినచెప్పినటువంటిన్ని, యిప్పుడు మద్రాసు పోలీసులో కొలువుచేశేటటువంటిన్ని

అనే నేను*

ప్రకారము పింఛనుకొరకున్ను, గ్రాట్యూటికొరకున్ను కొలువుచేయడముకు యిందువల్ల కోరుకొంటున్నాను. [illegible]

* Here enter conditions of Superannuation Fund Rules of or under conditions laid down in G. O. G. I. dated 19th July 1871

*ఇక్కడ సూపరన్యుయేషన్ ఫండు నిబంధనల షరతులప్రకారము కోరేదిన్ని లేక 1871 - టో సంవత్సరం జూలైనెల 19 తేది ఇండియా గవరన్మెంటు జనరల్ ఆర్డరులో చెప్పియున్న షరతులప్రకారము కోరేదిన్ని, వ్రాయవలశినది.

No 35

W.L.L.

25 NOV 81

This is to certify that I have carefully examined 1st Class Constable Beethatha Ram No 1118 of the Nellore Police Force - son of Jugga Raj Dubay His age is by his own statement 45 years and by appearance about 50 years I consider Beethatha Ram to be completely and permanently incapacitated for further service of any kind in the Department to which he belongs, in consequence of Heart disease & chronic Rheumatism

His incapacity does not appear to have been caused by irregular or intemperate habits. He has ~~not~~ been under general Medical treatment. Treated with Iodide of Potassium Bicarbonate of Potash. Iron Digitalis &c

Deputy Surgeon General,
Indian Medical Service,
Presidency and North District. } President.

A. Ne. M. Ross

Surgeon-Major,
Zillah Surgeon Nellore } Member.

Nellore,
23rd Novr 1881

Nellore Collectorate Press.—Printed by Lewis T. Lazaro, Superintendent

28 NOV 81

DISTRICT.

జిల్లా.

Declaration of conditions under which the Undermentioned Police Officer elects to serve for Pension and Gratuity.

ఈక్రిందచెప్పిన పోలీసు ఉద్యోగస్థుడు పింఛనుకొరకున్ను గ్రాట్యూటికొరకున్ను కొలుపుచేయడముకు కోరుకొన్న షరతులనుగురించిచెప్పిన రూఢి వాక్యము.

General No. జనరల్ నంబరు.	Rank. దర్జా.	Name in full. పేరు పూరాగా.	Date of Enlistment. నవుకరిలో దాఖలైనతారీఖు.	Date of election. కోరుకొన్న తారీఖు.	Signature of Officer taking Declaration. రూఢివాక్యము పుచ్చుకొన్న ఆఫీసరుయొక్క దస్కతు.
1118	II [illegible]	[illegible] Beethatharam	15th April 1863	24th April 1872	G. Shumnagar Ag. H. C. for Sup.

I described above now serving as Madras Police do hereby elect to serve for Pension and Gratuity under Supt. Fund Rules.

పయినచెప్పినటువంటిన్ని, యిప్పుడు మద్రాసు పోలీసులో కొలుపుచేశేటటువంటిన్ని [illegible]

అనే నేను* [illegible]

ప్రకారము పింఛనుకొరకున్ను, గ్రాట్యూటికొరకున్ను కొలుపుచేయడముకు యిందువల్ల కోరుకొంటున్నాను. [illegible] 2/5/1/01

* Here enter conditions of Superannuation Fund Rules of or under conditions laid down in G. O. G. I. dated 19th July 1871

*ఇక్కడ సూపరన్యుయేషన్ ఫండు నిబంధనల షరతులప్రకారము కోరేదిన్ని లేక 1871 - టో సంవత్సరం జూలైనెల 19 తేది ఇండియా గవరన్మెంటు జనరల్ ఆర్డరులో చెప్పియున్న షరతులప్రకారము కోరేదిన్ని, వ్రాయవలశినది.

[illegible] No. 1830

(188/) DEPARTMENT.

ENCLOSURE.

In a letter from the Inspector General of Police dated Madras the 6th Decr. 1881 No 6659

Two pension rolls

CHIEF OFFICE OF THE INSPECTOR GENERAL OF POLICE,

Madras, 6th December 1881.

No. 6659.

FROM THE ~~AG.~~ INSPECTOR GENERAL OF POLICE,

TO THE SECRETARY TO GOVERNMENT,
PENSION DEPARTMENT,
Fort Saint George.

Enclosure. ne

SIR,

I have the honor to submit for the orders of Government an application for the grant of Pensions to the two following individuals of the Nellore District.

Name.	Rank.	No.	Service. Y.	M.	D.	Department.	Character.	Pensions ~~and gratuity~~ recommended.			Place of payment and date of commencement.
Sheik Sillaman	4th G.H.C	386	21	4	6	Police	"Good"	7	-	10	Nellore 24th Novr/81
Beethatha Ram	1st C.C	1118	18	7	9	do	do	2	10	-	do

2. They have served in the Police for the periods and borne characters as specified against their names. They are now unfit for further effective service of any kind as certified by the Zillah Surgeon, Nellore, on the 23d Ultimo as no second officer was available for a Committee.

3. They are entitled to the invalid ~~Gratuity and~~ monthly Pension entered against their names according to proviso to Sect: III of the Police Superannuation Fund Rules and Sections 102 and 143 of the Civil Pension Code.

I have the honor to be
Sir
Your Most Obedt Servant.

H. F. Clarke
Ag: Inspector General of Police

M.S. [illegible]

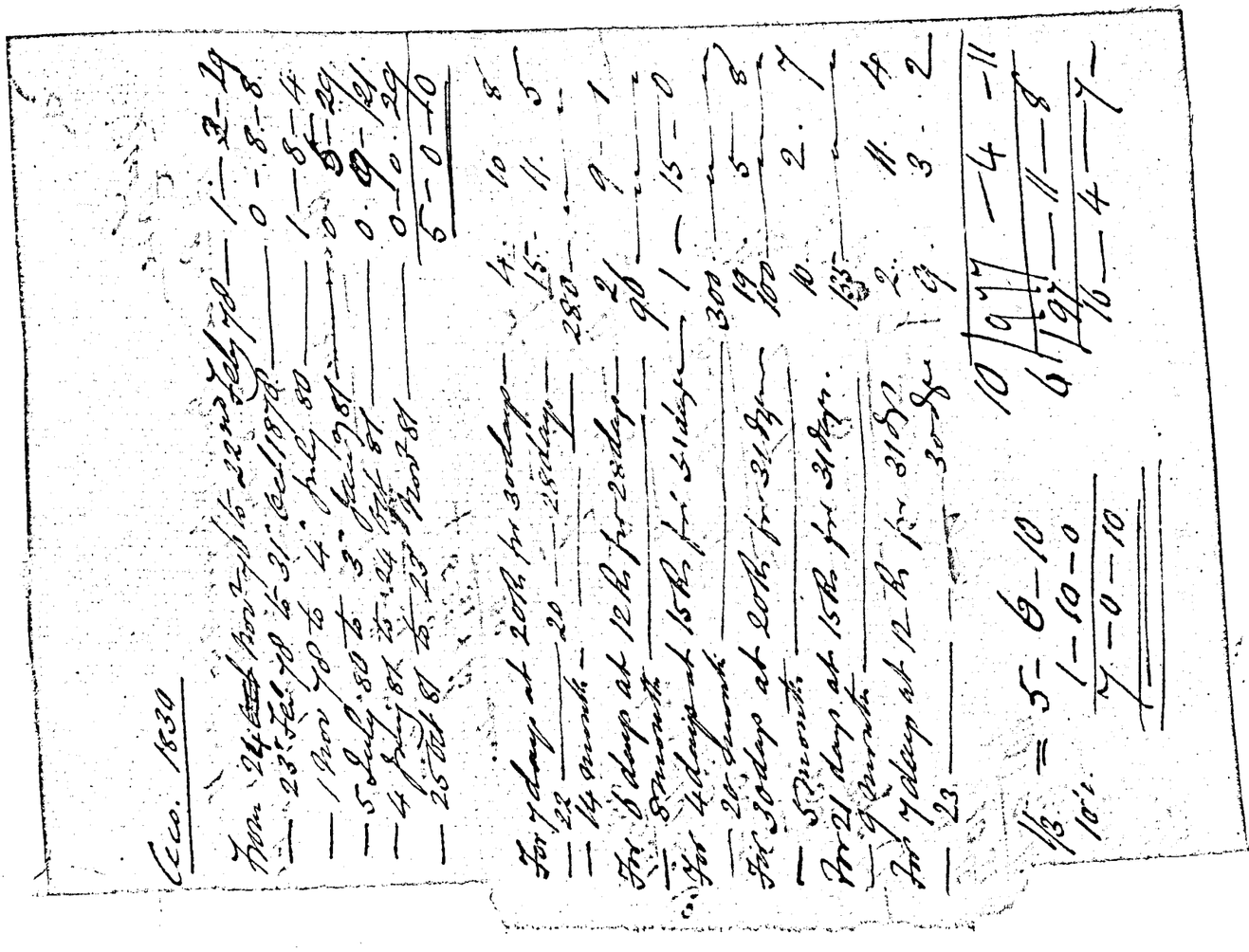

Pension 1881 Dept.

No. 1836

From

The Inspector General
of Police,

To

The Secy. to Govt,
Pension Dept.,
Fort Saint George.

Dated 6 December 1881
Rec'd
No. 6659.

Encs 8.

Subject.

Submits an application for the grant of Pensions ~~and Gratuity~~ to two individuals of the Nellore District

With order 1378

2nd Case

B. Ram drew 6/8 for 2 yr. 2. 11.
& 8 ½ for 5 mo. 20 yr.
& 7 during the rest of the last 5 years.

Hence average = 7 — " — "

$= \frac{26\frac{11}{31} \times 8}{60}$ ans

$+ \frac{5\frac{20}{31} \times 16}{60}$ ans.

= 7 — " — "
− 3 — 7
6 — 12 — 5
+ 1 — 6
6 — 13 — 11
1/3 — 2 — 4 — 7
5/6 — 5 — 5
2 — 10 — 0

208 2 26/31
60) 210 26/31 (3
180
30 26/31
12
360
10
370 (7

80
10 10/31
60) 90 10/31 (1
60
30 10/31
1/2
363 (6

APPLICATION FOR { PENSION. GRATUITY.

1. Name of Applicant. Sheik Sellaman
2. Father's Name. Sheik Natheird
3. Race, Sect and Caste.* Sheik, Mahomedan
4. Residence showing Village and Pergunnah. Nellore Town, Nellore District.
5. Present or last employment, including name of establishment. 4" G. H. cons No 386 of Nellore Polin Force.
6. Date of beginning of service. 13" July 1860
7. Date of ending of service. 23" November 1881

	Y.	M.	D.
8. Length of service, including interruptions.	21	4	11
of which superior or Polin service under Special Rules	21	4	6
inferior	"	"	"
non-qualifying and interruptions	"	"	5

9. Class of { pension / gratuity } applied for, and cause of application.* Invalid
10. [Average] emoluments or pay. Rupees 16-4-7
11. Proposed pension. Rupees 7-"-10
12. Proposed gratuity. Nil
13. Date from which pension to commence. 24" November 1881
14. Place of payment. Nellore
15. Date of Applicant's birth by Christian era.† 1838
16. Height. 5 feet and 8¼ inches
17. Marks. A large and irregular mole on the right shoulder, two small round moles on the right side of the neck, one on the right cheek, one on the left side of the forehead and one on the sternal & end of the left collar bone.
18. Date. 28" November/81

* If the application is for a compensation pension or gratuity, the nature of the change of establishment which has given rise to the claim should be fully stated.

† (If not known exactly, must be stated on the best information or estimate.)

[signature]
Superintendent of Police
SIGNATURE OF HEAD OF OFFICE.

HISTORY OF THE SERVICE (SHOWING INTERRUPTION) OF Sheik Sillaman 4th G.H. cons No 386

Establishment.	Appointment.	Pay. RS.	A.	P.	Acting Allowance. RS.	Date of beginning.	Date of ending.	Period reckoned as service. Y.	M.	D.	Period not reckoned as service. Y.	M.	D.	Remarks.	How verified.	Remarks by Accountant-General.
Nellore District Police Force	1st c. cons	7	"	"		13-7-60	6-3-61	"	7	24				By the records of the District Police Office	By the records of the Dt. Police Office	
	Ag Dy Cons	7	"	"		7-3-61	31-10-61	"	7	24						
	Dy Cons	10	8	"		1-11-61	31-1-64	2	3	"						
	Ag H. Cons	10	8	"		1-2-64	16-5-65	1	3	16						
	H. Cons	20	"	"		17-5-65	7-4-69	3	10	21						
	H. Cons	20	"	"		8-4-69	12-4-69	"	"	"	"	"	5			
	H. Cons	20	"	"		13-4-69	22-2-78	8	10	10						
	4th G.H. Cons	12	"	"		23-2-78	~~1-3-78~~	"	"	7						
	~~4th G.H. Cons~~	~~12~~	~~"~~	~~"~~		~~2-3-78~~	21-3-78	"	"	29						
	4th G.H. Cons	12	"	"		22-3-78	31-10-78	"	7	9						
	3rd G.H. Cons	15	"	"		1-11-78	4-7-80	1	8	4						
	2nd G.H. Cons	20	"	"		5-7-80	3-1-81	"	5	29						
	3rd G.H. Cons	15	"	"		4-1-81	24-10-81	"	9	21						
	4th G.H. Cons	12	"	"		25-10-81	23-11-81	"	1	29						
	Total period of superior ~~inferior~~ service ..					....		21	4	6	"	"	5			

x Suspension adjudged as specific punishment.

REMARKS BY HEAD OF OFFICE.

1. As to character and past conduct of Applicant. Good
2. Explanation of any suspension or degradation.
3. Regarding any gratuity or pension already received by Applicant. See Chapter XX. Nil
4. Explanation under Section ~~59~~ 100, Rule 1, so far as the Head of the Office can give it. Nil
5. Any other remarks. Nil
6. Specific opinion of Head of Office whether the service claimed is established and should be admitted or not. (See Rule 6 under Section 84.)

8-4-69. Suspended for 5 days for misconduct when in attendance at the Cons. Major Asst. Inspr. Genl. of Police

23-2-78. Reduced to 4th G.H. cons: for having intentionally failed to report and concealed the absence from Camp Jail guard of the Cons: No 15 under circumstances strongly suggested that he had some personal reason.

4-1-81 Reduced to 3rd G.H. cons for having made false entries in his duty Roster and for deceitful conduct.

25-10-81 Reduced to 4th G.H. cons for allowing gross irregularity to occur when in charge of a convict gang.

As the service claimed is established from the records of this office, it may be admitted.

[signature]
Superintendent of Police
SIGNATURE.

CERTIFICATE AND REPORT OF ACCOUNTANT-GENERAL.

CERTIFIED that (subject to the remarks below recorded) qualifying service in {inferior / superior} grades has been duly proved for years months days; and that a {pension / gratuity} not exceeding Rs. , is admissible under Section of the Civil Pension Code. The calculations have been duly verified. The {pension / gratuity} is chargeable to

Accountant-General.

Application for {Pension or Gratuity—	Date of application.	Name of applicant.	Last appointment.	Class of {pension or gratuity.	Amount of pension sanctioned.	Amount of gratuity sanctioned.	Date of commencement.	Date of sanction.

In No. 1830.

(C No. 1378 of 81)

APPLICATION FOR {PENSION. GRATUITY.

1. Name of Applicant. Beethatha Ram
2. Father's Name. Joogarath Thoobay
3. Race, Sect and Caste. Siva, Survojia Brahmin.
4. Residence showing Village and Pergunnah. Nellore Town. Nellore District.
5. Present or last employment, including name of establishment. 1st c cons: No 1118 of Nellore Police Force.
6. Date of beginning of service. 15th April 1863
7. Date of ending of service. 23rd November 1881

	Y.	M.	D.
8. Length of service, including interruptions.	18	7	9
of which superior or Police service under Special Rules	18	7	9
inferior	"	"	"
non-qualifying and interruptions	"	"	"

9. Class of {pension / gratuity} applied for, and cause of application.* Invalid
10. [Average] emoluments or pay. Rupees ~~6 14~~ 6. 13. 11.
11. Proposed pension. Rupees ~~2 10 0~~ 2. 10. 0.
12. Proposed gratuity. Nil
13. Date from which pension to commence. 24th November 1881
14. Place of payment. Nellore
15. Date of Applicant's birth by Christian era.† 1836
16. Height. 5 feet and 8 inches.
17. Marks. A raised mole on the right cheek, a black mole over the outer corner of the left eye. A black mole under the right (argila) armpit, a round scar on the middle and anterior aspect of the left thigh another on the left chin loose.
18. Date. 28th November/81

* If the application is for a compensation pension or gratuity, the nature of the change of establishment which has given rise to the claim should be fully stated.

† (If not known exactly, must be stated on the best information or estimate.)

[signature]
Superintendent of Police
SIGNATURE OF HEAD OF OFFICE.

HISTORY OF THE SERVICE (SHOWING INTERRUPTION) OF Beethatha Ram 1st c. cons No 1118

Establishment.	Appointment.	Pay. RS.	A.	P.	Acting Allowance. RS.	Date of beginning.	Date of ending.	Period reckoned as service. Y.	M.	D.	Period not reckoned as service. Y.	M.	D.	Remarks.	How verified.	Remarks by Accountant-General.
Nellore District Police Force	3rd c. cons	5	"	"		15-4-63	21-10-63	"	6	7					By the records of the District Police Office	
	2nd c. cons	6	"	"		22-10-63	20-1-64	"	2	29						
	1st c. cons	7	"	"		21-1-64	30-6-71	7	5	10						
	2nd c. cons	7	"	"		1-7-71	4-2-73	1	7	3				New System		
	1st c. cons	8	"	"		5-2-73	13-11-74	1	9	9						
	2nd c. cons	7	"	"		14-11-74	11-5-75	"	5	28				Reduced		
	3rd c. cons	6	8	"		12-5-75	5-1-76	"	7	24				Reduced		
	2nd c. cons	7	"	"		6-1-76	31-5-78	2	4	26						
	3rd c. cons	6	8	"		1-6-78	11-8-80	2	2	11				Reduced		
	2nd c. cons	7	"	"		12-8-80	3-6-81	"	9	22						
	1st c. cons	8	"	"		4-6-81	23-11-81	"	5	20						
	Total period of {superior / ~~inferior~~} service							18	7	9	"	"	"			

REMARKS BY HEAD OF OFFICE.

1. As to character and past conduct of Applicant. Good
2. Explanation of any suspension or degradation. 14-11-74 Reduced to 2nd c. cons for absence from guard 1¾ hours. Major Asst. Insp. Genl of Police
3. Regarding any gratuity or pension already received by Applicant. See Chapter XX. Nil 12-5-75 Reduced to 3rd c. cons for creating a great disturbance in the Police Lines.
4. Explanation under Section ~~59~~ 100, Rule 1, so far as the Head of the Office can give it. Nil 1-6-78 Reduced to 3rd class cons: for falsely reporting a case of theft against a constable.
5. Any other remarks. Nil
6. Specific opinion of Head of Office whether the service claimed is established and should be admitted or not. (See Rule 6 under Section 84.) As the service claimed is established from the records of this office, it may be admitted.

[signature]
Superintendent of Police
SIGNATURE.

CERTIFICATE AND REPORT OF ACCOUNTANT-GENERAL.

CERTIFIED that (subject to the remarks below recorded) qualifying service in {inferior / superior} grades has been duly proved for years months days; and that a {pension / gratuity} not exceeding Rs. , is admissible under Section of the Civil Pension Code. The calculations have been duly verified. The {pension / gratuity} is chargeable to

Accountant-General.

1830

PENSION DEPARTMENT.

PROCEEDINGS of the MADRAS GOVERNMENT.

READ the following letter from the Inspector-General of Police, dated 6th December 1881 No. 6659

ORDER THEREON, 24th Decr/81 No. 1378

Under Sections 102 and 143 of the Civil Pension Code (5th Edition), the Right Honorable the Governor in Council is pleased to sanction payment of the Pensions set opposite to their respective names to the two Constables named below, who have been discharged from the Nellore Police Force as unfit for further duty after having served for the periods specified:—

Name.	Rank.	Service.			Pensions or Gratuities sanctioned.			Place of payment and date of commencement.
		YRS.	M.	D.	RS.	A	P.	
Sheik Sillaman	4th Gd. Wd. Cons. No. 386	21	4	6	7	"	"	Nellore 24th Nov. 1881
Beethatha Ram	1st C.C. 1118	18	7	9	2	10	"	do

Jun 16/12/81.

To the Inspector-General of Police,
" Collector of Nellore
" Accountant-General with 2 Registers and 2 Last Pay Certificates.

Recd 24-12-81

Fug

APPLICATION FOR { PENSION OR GRATUITY—

Date of application.

Name of applicant.

Last appointment.

Class of { pension or gratuity.

Amount of pension sanctioned.

Amount of gratuity sanctioned.

Date of commencement.

Date of sanction.

Sh. No. 1830

Cc No. 1378 of 81

17-12-81

Govt. of {1881} Madras.

PENSION.

To

The Inspector-General of Police,

&c., &c., &c.

Dated 24th December 1881

Despd. " " "

G. O., 24th Decr/81 No 1378.

GRANTING invalid pensions to the two Constables of the Nellore Police Force

List

M.R.O. 1—77,008—8-6-37.

(1) Number of pages 1

(2) Date of repair

(3) Initials of the Referencer

MADRAS RECORD OFFICE.

Government of Madras.

Pension DEPARTMENT.

G.O. No. 1378 ~~Press~~ Mis.

Dated 24 : 12 1881.

Not to be folded or roughly handled