M.R.O. 1—77,006—8-6-37.

(1) Number of pages 40

(2) Date of repair 19-3-41.

(3) Initials of the Referencer

MADRAS RECORD OFFICE.

Government of Madras.

Revenue DEPARTMENT.

G.O. No. 114 Press / Mis.

Dated 19 18 96.

Not to be folded or roughly handled

Recd 61 2/6/75

1

In 30/5/75

I hereby certify that I have carefully examined Narapinthula Panna Rao, son of Narapinthula Venca Rao, a 2nd Class Revenue Inspector Jammalamadugu Taluq, in the Cuddapah District. His age is, by his own statement, 52 years, and by appearance about 56 years. I consider Narapinthula Panna Rao, to be completely and permanently incapacitated for further service of any kind, or in the Department to which he belongs, in consequence of old age and infirmity. His incapacity does not appear to me to have been caused by irregular, or intemperate habits.

Cuddapah
28th May 1875

K. Rasenna
Civil Surgeon

Encl. No 2

In an application for Pension from Collector of Cuddapah dated 16th October 1875

Copy of Letter from Collector of Cuddapah dated 16th October 1875

Copy of Letter from Collector of Cuddapah dated 16th October 1875

Name Varrpantula Rama Row — Age when first entertained ——— years.

3

Establishment	Date	Appointment	Salary	Period of Service in each appointment: years	months	days	Remarks regarding punishment; severe and formal reprimands, and all special commendations or marks of approbation.
1	2	3	4	5			6
Native Establishment attached to the Board of Revenue	1st November 1847	Ag Sumastah	27	.	4	.	This individual obtained sick leave for 3 months from 1st April to 1st July 1858.
Do Do	1st March 1848	Sumastah	54	3	7	.	
Do Do	1st October 1851	2d Sumastah	54	4	11	.	
Mahratta Cutcherry Revenue Board	1st Sept 1856.	2d Sumastah	54	.	7	.	
Account Department Rev. Board	1st April 1857	Accountant	54	.	11	.	
Do Do Do	1st March 1858	Do	62-11-5	.	1	.	
Do Do Do	1st April 1858	Do	64 8	.	2	14	
Do Do Do	15th June 1858	Do	65	.	1	21	
Do Do Do	5th August 1858	Do	66 8	.	2	30	
Do Do Do	6th November 1858	Do	70 8	.	.	25	
Do Do Do	1st December 1858 upto 6th Sept 1859	Do	75	.	9	6	
		Total		11	10	6	

Revenue Board Office
Madras
14th September 1895

E. Murphy
C.B.

H Evans
Ag Secretary.

No. 7

Cuddapah Collector's Office.

25th November 1875.

From. W. D. Horsley Esquire
Collector of Cuddapah.

To. R. W. Lodwick Esquire.
Accountant General.
Fort Saint George.

Sir,

In reference to your Official Memorandum No. 8008 of the 11th instant, I have the honor to state that I forwarded on the 8th instant replies to Memoranda dated 12th and 22nd October last, as regards applications for pensions on behalf of Shaik Daood, M. Latchmajee, and Raji Mahomed, and that I will send a reply regarding Sh. Rama Row's Pension on receipt of information from the Board of Revenue.

I have the honor, &c.
Sir
Your Most Obedient Servant.

W. D. Horsley
Collector.

Accountant General's Office
Recd 29 11 1875
Answ

Enclosure in O. to the Collector of Cuddapah dated 14th Jan. 1876 No. 14 of 82.

Seen
Secy.

Seen in Ms. 24 of 76

1875.

From Mr. Collector
Cuddapah

To The Accountant General
Fort-Saint George

Dated 26th November 1875
Received
No. 7

Enclosing the Accounts Official Name No. 8001 of Nuthalapati Ramaiah, Tahsildar, Kilikolanu, for the month of October 1875, forwarded on the 20th Instant and stating that the Pension will be forwarded regarding Mr. Ramaiah's claim on receipt of intimation from the Board of Revenue.

16408

Pension

Pension in the Est. of Board

P 87

23-10-75

No 4450

To be returned with reply on reverse.

AUDIT DEPARTMENT.

Fort Saint George,
Accountant General's Office,
22nd October 1875.

FROM THE ~~DEPUTY~~ Asstt to the ACCOUNTANT GENERAL, MADRAS,

TO THE Collector of Cuddapah.

VIDE your Application for Pension on behalf of N. Rama Rao -

THE undersigned has the honor to request explanation on the following points -

1. Whether the applicant was confirmed in his acting appt: of Gumasta which he is shown in the Register to have held for 4 months from 1 November 1847 -
2. Why is the applicant shown in the Register to have been acting 1st Class Rev: Inspector from 17 August 63 to 4 May 64. while from the annual Returns of 5 May 63 & 64. he appears to have been the permanent incumbent of it - Only in the Return of 1862 he was shown as acting.
   a. If was acting throughout, was he acting in a full vacancy, if so
   b. How was the vacancy caused & why was he not confirmed in it.

Please send Copies of Orders under which the appt. was suspended on the 20 June 63. and re-employed in an acting appt on the 17 August 63 -

The

The Applicant's Service Book is herewith returned for Collector's signature in the last column of the first page.

C. R. Crawley

Asst to the Acct Genl

Reply.

1. A Ramarow was confirmed in his acting appointment of Gumastah in the Revenue Board's Office, on the 1st March 1848 on a salary of Rs 54 per mensem.

2. He was first appointed acting 1st class Revenue Inspector of Cuddapah Taluk on the 17th August 1861, on a permanent vacancy and was continued so till 28th March 1863 on which date he was confirmed. By mistake he was shown to have been acting up to 4th May 1864.

Copies of orders dated 21st June 1861 No 53 (and not No 72 formerly entered) and 16th August 1861 No 356 are herewith sent with translations.

The service book of the applicant is also returned signed in the last column of the first page as required.

A Ramaswamy
Collector
for Colle.

Cuddapah Coll. Office
6 January 1875

Accountant General's Office
Recd 10 1 1876
Ansd

18409

Vide Office Memo from the Bd of R. Dated 20 Nov 1875 No 1937. Copy of which is herewith sent.

Revenue Board Office
Madras
Dated 20th November 1875.

No 1937

Official Memorandum.

With reference to his letter dated 8th November 1875, No 229, the Collector of Cuddapah is informed that Naropantulu Ramarow was confirmed in his Acting appointment of Gumastah in the Revenue Board's Office on the 1st March 1848 on a salary of 54 Rupees per month.

(By Order)

(Sigd) H. E. Stokes
Ag Secretary.

To
The Collector of Cuddapah.

(True Copy)

A Ramaswamy
Dy Collector
for Collector.

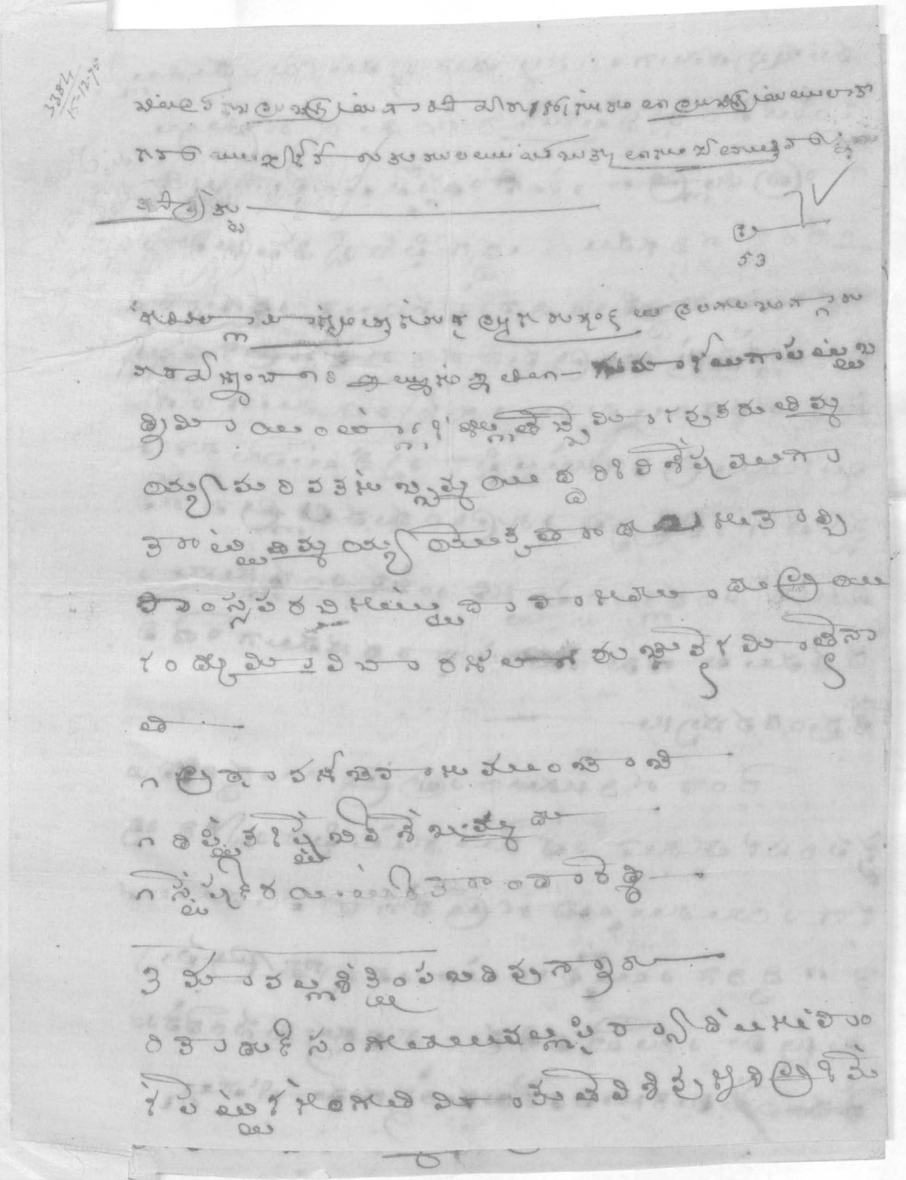

[illegible]

[illegible]

[illegible]

Translation of an order issued to Chitwel Sub Magistrate by the Head Assistant Magistrate of Cuddapah dated 21st June 1861.

No. 53.

In the matter of a theft in your house of a golden woman girdle valued Rs. 506 a complaint was lodged that your waterman Thimmiah and one Subbammah were arrested on suspicion and tortured, that is their thighs were burnt.

Thereupon Taluk peon Munjaje, Deputy Constable Sheik Ahmed and Station Writer Condareddi were convicted before me. I firmly believe from the facts of the case that you were cognisant that complainants were tortured on two nights.

The two complainants state unanimously that on the 2d day of the theft, you left them near your house, and that you personally proceeded to ascertain from soothsayers if they were guilty or not, and consequently you might have observed on personal inspection if they were tortured the previous day.

After the torture in question 1st complainant, who had the burning wounds, appears to have remained for some days in the same village, of which you were undoubtedly cognisant.

Moreover when you handed over the suspected persons to the Police, there appears no reason why your revenue peon, who is unconnected with the matter, should aid in the torture.

Further when I called for the case for trial through the Taluk Magistrate you wrote to me that the Police were not to be blamed for the torture, and that the complainants have brought a false charge. There seems no reason why you should yourself report on the matter in their favor, before being asked. For these reasons there is no doubt that you were well aware of the torture of the complainants, that you signified your acquiescence to it, and hushed it up at length.

Under these circumstances you are considered as unfit for the duty you hold, and you are therefore suspended from duty from this date until further orders.

You will deliver over charge of your office immediately on receipt of this order to the Taluk Magistrate, and submit any explanation which you have to make on the several points, which gave rise to suspicion in the matter.

Signed W. Le Duhae
Ag. Head Asst. Mast.

(True translation)

T. Ramaswamy
Dr. Clk for Clk

Copy Ex. 24 of 36

Gr. Clk

Enclosure in Office
Telegram order No. 94 of 76.
to the Agent Opium Factory
Collector of Kaira, dated 6 January
Bri reply dated 6 January
1876 to a communication from
the Opium Department dated 22
October 1875 regarding the grain
adulteration P.S. Ramanujachary
Officiating Collector
Copy forwarded to Revenue Commissioner
10 January 1876 S. Prel. Pr. Cd.

Received
Anand
JAN 11 1876
Collectorate

Perin No. 94 of 76.

3384
15-12-75

Enclosure in Collector of Kaira's letter No. 3384 dated 15-12-75

Copy of Extract from the proceedings of the Opium Department dated 22 October 1875

Extract No. 4
Opium Factory
Extract
Proceedings of Government
Revenue & Agriculture Dep.
Fort St. George, 1st October 1875

Read the following extract from a letter from the Collector of Kaira No. 1125 dated 15th September 1875 with enclosures, on the subject of the adulteration of opium with grain.

Extract from letter from the Collector of Kaira No. 1125 dated 15th September 1875

Extract from letter from the Agent, Opium Factory, Madras, No. 1125 dated 15th September 1875

Extract from letter from the Agent, Opium Factory, Madras, No. 1125 dated 15th September 1875

Extract from letter from the Agent, Opium Factory, Madras, No. 1125 dated 15th September 1875

Extract from letter from the Agent, Opium Factory, Madras, No. 1125 dated 15th September 1875

Extract from letter from the Agent, Opium Factory, Madras, No. 1125 dated 15th September 1875

Extract from letter from the Agent, Opium Factory, Madras, No. 1125 dated 15th September 1875

Extract from letter from the Agent, Opium Factory, Madras, No. 1125 dated 15th September 1875

Extract from letter from the Agent, Opium Factory, Madras, No. 1125 dated 15th September 1875

Extract from letter from the Agent, Opium Factory, Madras, No. 1125 dated 15th September 1875

Extract from letter from the Agent, Opium Factory, Madras, No. 1125 dated 15th September 1875

Extract from letter from the Agent, Opium Factory, Madras, No. 1125 dated 15th September 1875

Extract from letter from the Agent, Opium Factory, Madras, No. 1125 dated 15th September 1875

Extract from letter from the Agent, Opium Factory, Madras, No. 1125 dated 15th September 1875

Extract from letter from the Agent, Opium Factory, Madras, No. 1125 dated 15th September 1875

Extract from letter from the Agent, Opium Factory, Madras, No. 1125 dated 15th September 1875

Extract from letter from the Agent, Opium Factory, Madras, No. 1125 dated 15th September 1875

Extract from letter from the Agent, Opium Factory, Madras, No. 1125 dated 15th September 1875

Extract from letter from the Agent, Opium Factory, Madras, No. 1125 dated 15th September 1875

Extract from letter from the Agent, Opium Factory, Madras, No. 1125 dated 15th September 1875

Extract from letter from the Agent, Opium Factory, Madras, No. 1125 dated 15th September 1875

Extract from letter from the Agent, Opium Factory, Madras, No. 1125 dated 15th September 1875

Extract from letter from the Agent, Opium Factory, Madras, No. 1125 dated 15th September 1875

Extract from letter from the Agent, Opium Factory, Madras, No. 1125 dated 15th September 1875

Extract from letter from the Agent, Opium Factory, Madras, No. 1125 dated 15th September 1875

Extract from letter from the Agent, Opium Factory, Madras, No. 1125 dated 15th September 1875

Extract from letter from the Agent, Opium Factory, Madras, No. 1125 dated 15th September 1875

Extract from letter from the Agent, Opium Factory, Madras, No. 1125 dated 15th September 1875

Extract from letter from the Agent, Opium Factory, Madras, No. 1125 dated 15th September 1875

Extract from letter from the Agent, Opium Factory, Madras, No. 1125 dated 15th September 1875

Extract from letter from the Agent, Opium Factory, Madras, No. 1125 dated 15th September 1875

Extract from letter from the Agent, Opium Factory, Madras, No. 1125 dated 15th September 1875

Extract from letter from the Agent, Opium Factory, Madras, No. 1125 dated 15th September 1875

Extract from letter from the Agent, Opium Factory, Madras, No. 1125 dated 15th September 1875

Extract from letter from the Agent, Opium Factory, Madras, No. 1125 dated 15th September 1875

Extract from letter from the Agent, Opium Factory, Madras, No. 1125 dated 15th September 1875

Extract from letter from the Agent, Opium Factory, Madras, No. 1125 dated 15th September 1875

Extract from letter from the Agent, Opium Factory, Madras, No. 1125 dated 15th September 1875

Extract from letter from the Agent, Opium Factory, Madras, No. 1125 dated 15th September 1875

Extract from letter from the Agent, Opium Factory, Madras, No. 1125 dated 15th September 1875

Extract from letter from the Agent, Opium Factory, Madras, No. 1125 dated 15th September 1875

Extract from letter from the Agent, Opium Factory, Madras, No. 1125 dated 15th September 1875

Extract from letter from the Agent, Opium Factory, Madras, No. 1125 dated 15th September 1875

Extract from letter from the Agent, Opium Factory, Madras, No. 1125 dated 15th September 1875

Extract from letter from the Agent, Opium Factory, Madras, No. 1125 dated 15th September 1875

Extract from letter from the Agent, Opium Factory, Madras, No. 1125 dated 15th September 1875

Extract from letter from the Agent, Opium Factory, Madras, No. 1125 dated 15th September 1875

Extract from letter from the Agent, Opium Factory, Madras, No. 1125 dated 15th September 1875

Extract from letter from the Agent, Opium Factory, Madras, No. 1125 dated 15th September 1875

Extract from letter from the Agent, Opium Factory, Madras, No. 1125 dated 15th September 1875

Extract from letter from the Agent, Opium Factory, Madras, No. 1125 dated 15th September 1875

Extract from letter from the Agent, Opium Factory, Madras, No. 1125 dated 15th September 1875

Extract from letter from the Agent, Opium Factory, Madras, No. 1125 dated 15th September 1875

True Copy
P. Ramanujachary
Collector

Agent
A. Medden
Collector

Translation of an order issued to Cuddapah Tahsildar by the Collector of Cuddapah dated 16th August 1861 No 356.

Read arzi No 190.

Chetambaraow the Revenue Inspector on Rs 20 alluded to will be recommended for pension. Ramaraow the ~~Retng~~ Sub Magistrate of Chitvail now under suspension is appointed to act as Revenue Inspector from the 17th Instant, and is ordered to appear before you. You are hereby informed that he will draw full pay of the post, and that you should take from him the work connected with the Treasury. Chetambaraow's pay from the 23d July (from which date he did not return to duty) should be disallowed, and the necessary entry made in the pay abstract of Ramaraw's pay.

Signed A Wedderburn
Collector

(True translation)

A Ramaswamy
Dy Clk for Clk

E. & C. Sec

Recd on the 94 ofb

827

To be returned with reply on reverse.

272
22-1-76

AUDIT DEPARTMENT.

Fort Saint George,
Accountant General's Office,
11th January 1870.

FROM THE ACCOUNTANT GENERAL, MADRAS,

TO THE Asst. to the Collector of Cuddapah.

VIDE your Application for Pension on behalf of N. Rama Rao, late 2d Class Rev: Insp: of Jammalamadugu Talq.

THE undersigned has the honor to state that from the enclosed transcription of orders it is observed that the Applicant N. Rama Rao was the Acting Sub Magistrate of Chitvail from 15 January to 20 June '61; and requests information as to whether the appointment was in a full vacancy, if so, why he was not confirmed in it.

C. Crawley
Asst. to the Accountant Genl.

Copy.

Venna Rao was not acting said Magistrate of Cuddapah from 16th January to 30th June 1861. The word "Acting" was inserted in the translation of the order dated 16th Feb. 1861 No. 356, which has now been corrected in red ink in returns.

Cuddapah Collector's Office
31st January 1870

M. Venna Rao
Collector.

Accounts & General Office
Recd 3 2 1870
Answd

Copy
Sd/ [illegible]

Copy
[illegible]

Name of Officer.	Caste or Race.	Residence.	Father's Name.	Father's Residence.	Date of birth.	Age. Years	Age. Ms.	Age. Days.	Exact Height. Feet.	Exact Height. In.	Personal marks for identification.	Date of Entry.	Signature of Officer.	Signature and designation of the head of the Office.
Korapantula Ramoo Row	Brahmin	Kurnool	Kammadugu Cuddapah District	Korapantula Venkata Row	25th October 1822	~~52~~ 52 upto 15th Feb 1875	~~7~~ 11	~~25~~ 22			A wart on the right side of the body. A two round Scar one below on the right knee and one ~~on~~ below the left knee	1st November 1847	[illegible]	[illegible]

Copy
[illegible]

2021

1 Name of appointment.	2 Nature, *i.e.*, whether substantive or acting, permanent or temporary.	3 Substantive appointment, if the new appointment be acting only.	4 Pay.	5 Acting allowance.	6 Date of appointment.	7 Signature of Officer.
Gumastah on the office of Revenue Board	Permanent	–	27 54		1st November 1847	
2nd Gumastah in do	do		54		7th October 1851	
Accountant in the Account Department of the Board's Office	do		64-8 54		23rd March 1858	
do do do	do		62-11-5 64-8		15th June 1858	
do do do	do		65			
do do do	do		66-8-0		5th August 1858	
do do do	do		70-8-0		8th November 1858	
do do do	do		75		1st December 1858	
by 1st Manager Cuddapah District	do		75		7th 1st September 1859	
by 2nd Manager in the Collector's office Cuddapah	do		80		27th September 1859	
Head Manager of do District	Acting	by Manager	80	47½	21st December 1859	

8 Character of Officer. *No entry need be made in this Column except when there is any thing either good or bad to be recorded. Suspensions should be noted here when the order of suspension is passed.*	9 Signature & designation of immediate head of the Office.	10 Date of termination of appointment.	11 Reason of termination *e.g.*, *transfer, promotion, return of permanent incumbent.*	12 Signature and designation of immediate head of the Office.
No. 240. Certified that N Ramaiah Deputy Gumastah of the Board's cutcherry was temporarily attached to the Tanjore Commissioner's office from the 10th October 1856 to the 10th August 1857 and performed the duties entrusted to him satisfactorily. Tanjore Commissioner's office 16th October 1857. (Signed) H. D. Phillips Commissioner Williams		6th October 1851 30th Sept 1851	Transfer	
		22nd March 1858	Promotion	
		14th June 1858	Do	
		4th August 1858	Do	
		5th November 1858	Do	
Certified that N Ramaiah has been employed as Gumastah & by Gumastah in the cutcherry attached to this office since 1st Nov. 1847 on a salary of Rs 54 per mensem and latterly as 1st Gumastah on Rs 75 of which he now gets 66½ & the rest to be made good hereafter. His service extends over a period of 11 years. Previous to his entering the Depart. he was at Bellary where he had acquired intimate acquaintance with the Revenue System & accounts of that district & this induced me to employ him in this Depart. He was —		30th November 1858	Do	
		3rd 6th February August 1859	Transfer	
		26th September 1859	Do & promotion	
		20th December 1859	Do	
		31st 5th February January 1860	By the return of permanent incumbent	

1 Name of appointment.	2 Nature, *i.e.*, whether substantive or acting, permanent or temporary.	3 Substantive appointment, if the new appointment be acting only.	4 Pay.	5 Acting allowance.	6 Date of appointment.	7 Signature of Officer	8 Character of Officer. *No entry need be made in this Column except when there is any thing either good or bad to be recorded. Suspensions should be noted here when the order of suspension is passed.*	9 Signature & designation of immediate head of the Office.	10 Date of termination of appointment.	11 Reason of termination *e.g.*, *transfer, promotion, return of permanent incumbent.*	12 Signature and designation of immediate head of the Office.
By Manager of the Spic Cuddapah	Permanent		80		1st February 1860		entrusted with the examination of the Jamabandy & other accounts and in his capacity of Hd Gumasta he had also to control & check the accounts to prepared and examined by the other gumastas. These duties were all performed by him in a very zealous & satisfactory manner.		30th June 1860	By the abolition of the office	
Unemployed									14 Jany 1861		
Chitrocail Sub Magistrate Pullampet Taluq	do		35		15th January 1861				20th June 1861	By suspension from office for alleged misconduct	
First Class Revenue Inspector 1st Class in Cuddapah Taluq	Acting			20	21st Sept 1861 17th August 1861				16th Sept 1861		
Head Gumastah of Proddatore Taluq	Permanent		20		4th May 1864		He was also attached to the Tanjore Commission of 1856/57 when he was placed in charge of the accounts connected with the landed property of the late Raja. There also he conducted the duties of his charge to my entire satisfaction & obtained a testimonial from Mr. Phillips. He is active, intelligent, & a good accountant. I can strongly recommend him for the office of a Tahsildar. (True copy) Madras 26th October 1858 (Signed) K. Narasinga Row Head Sheristadar		1st January 1870	By Transfer	
Second class Revenue Inspector of Jammalmadugu Taluq	do		25		22nd January 1870				31st May 1875	Retiring Pension on the certificate of Zillah Surgeon dated 28th May 1875	

1 Name of appointment.	2 Nature, *i.e.*, whether substantive or acting, permanent or temporary.	3 Substantive appointment, if the new appointment be acting only.	4 Pay.	5 Acting allowance.	6 Date of appointment.	7 Signature of Officer.	8 Character of Officer. *No entry need be made in this Column except when there is any thing either good or bad to be recorded. Suspensions should be noted here when the order of suspension is passed.*	9 Signature & designation of immediate head of the Office.	10 Date of termination of appointment.	11 Reason of termination *e.g.*, *transfer, promotion, return of permanent incumbent.*	12 Signature and designation of immediate head of the Office.
Vide Leave Form 1st April 1858 & 1 L.G. 1858 entitle employed in the Office of the Ho Board of Revenue —	from first July 1860 to the 12th January 1861										
after the abolition of the Manager's Office, on the 1st August 1861 he was employed in Collector's Office —											
Ⓧ	Under suspension from 2nd June 1861 to the 1st August 1861										
Ⓑ	Retain leave not taken after the transfer to the Cuddapah District										
X	Obtained three months leave on account of his ill health										
	Vide strong in the Office Records										
	dates are not known										

This is to certify that R. Ramaiah has been employed as First Gumasta in the Cutchery attached to the Board of Revenue from 1st November 1847 to 31st August 1859 and that he discharged his duties satisfactorily. He was always useful and active in the examination of Jamabundy accounts and compilation of them into General statements

(True copy)

14th September 1859 } (Signed)
Revenue Board's office } J. Huddleston
Acting Secretary

True Copy

R. Ramaiah first Gumasta in the Board's Cutchery who is now proceeding to Cuddapah as a Deputy Manager having asked me for a certificate I have the pleasure to state that during the last ten months I have been in this office I always found him attentive to the duties assigned to him. He was chiefly employed in the examination of Jamabundy accounts and preparation of General statements and in this work he acquitted himself satisfactorily.

(True Copy)

14th September 1859 } (Signed)
T. Jeyaraman
Ad Sheristadar
of the B.O.R.

(True Copy)

22-1-75

Ex. C. No. 1
Copy of an application for Pension
Rs. 12-8 dated 16th Oct. 1875 from the
Collector of Cuddapah

SERVICE BOOK

OF

Name. Narapantula Rama Row

Caste or Race. Brahmin

Residence. Jammalamadugu, Cuddapah District

FATHER'S. Name. Narapantula Venkata Row

Residence. Narpantally Bellary District

Date of birth. 25th October 1822

Pension No. 94 of 1876
Ex. No. 114

APPLICATION FOR { PENSION / GRATUITY.

1. Name of Applicant. Narapantula Ramae Row

2. Father's name. Narapantula Venkata Row.

3. Sect or Caste. Brahmin. Madhwa

4. Residence At present Jammalamadugu in the Cuddapah District.

5. Present or last employment. 2nd Class Revenue Inspector of Jammalamadugu Taluq

6. Date of beginning service. 1st November 1847.

7. Date of end of service. 27th May 1875

8. Length of service including breaks ... ... Y. M. D. 27-7-2

of which superior 26-7-21

inferior ... ... " — " —

non-qualifying and breaks... ... ... " — 11 — 11

9. Class of {pension / gratuity} applied for, and cause of application* ... Unfit for further service of any kind as per Medical Certificate herewith sent.

10. [Average] emoluments or pay. Rupees 1500 during the last five years or Rupees 25 per Mensem.

11. Proposed pension. Rupees 12-8 per Mensem.

12. Proposed gratuity. Nil

13. Date from which to commence. 28th May 1875

14. Place of payment. Jammalamadugu Taluq Treasury.

15. Date of Applicant's birth by Christian era.§ 25th October 1822

16. Height. 5 Feet 3/4 Inch.

17. Marks. A wart on the right side of the body, 2 Scars one below the right knee and another below the left knee.

18. Date. 16 October 1875

Accountant General's Office
Recd 21 10 1875
Ansd

Collector.
SIGNATURE OF THE HEAD OF OFFICE.

* If the application is for a compensation, pension or gratuity, the nature of the change of establishment which has given rise to the claim should be fully stated.

§ (If not known exactly, must be stated on the best information or estimate.)

HISTORY OF THE SERVICE (SHOWING BREAKS) OF Naropantula Rama Rao

Establishment.	Appointment.	Pay. RS.	A.	P.	Acting allowance. RS.	Date of beginning.	Date of end.	Period reckoned as service. Y.	M.	D.	Period not reckoned as service. Y.	M.	D.	Remarks.	How verified.	Remarks by Accountant-General.
Collector of Cuddapah. Board of Revenue Madras	Acting Gumastah in the Native Establ.t	27	-	-		1st November 1847	28th February 1848	-	4	1	-	1	-	- - - -	From Office Records of the Board of Revenue and of the Collector of Cuddapah.	Acting appointment does not count. Verified from the records of the Board of Revenue and from those of the Collector of Cuddapah the verification being confirmed partly from the annual Returns and partly from the Audit Registers on record in this Office.
	Gumastah on Do. Do.	54	-	-		1st March 1848	30th September 1851	3	7	-	-	-	-			
	2nd Gumastah on Do. Do.	54	-	-		1st October 1851	31st August 1856	4	11	-	-	-	-			
	2nd Gumastah in the Mahrattah Cutcherry	54	-	-		1st September 1856	31st March 1857	-	7	-	-	-	-			
	Accountant in the Account Department	54	-	-		1st April 1857	28th February 1858	-	11	-	-	-	-			
	Do. Do.	62	11	5		1st March 1858	31st March 1858	-	1	-	-	-	-			
	Sick leave					1st April 1858	1st July 1858	-	-	-	-	3	1			
	Accountant in the Account Department	65	-	-		2nd July 1858	4th August 1858	-	1	4	-	-	-			
	Do. Do.	66	8	-		5th August 1858	5th November 1858	-	3	2	-	-	-			
	Do. Do.	70	8	-		6th November 1858	30th November 1858	-	-	25	-	-	-			
	Do. Do.	75	-	-		1st December 1858	6th September 1859	-	9	6	-	-	-			
	Do. Do.	75	-	-		7th September 1859	26th September 1859	-	-	20	-	-	-	Time occupied in joining his new appointment at Cuddapah.		
	Deputy Manager of the Collector's Office	80	-	-		27th September 1859	20th December 1859	-	2	24	-	-	-			
	Acting Head Manager of Do. Do.	80	-	-	47-8--	21st December 1859	5th February 1860	-	1	15	-	-	2			
	Deputy Manager of Do.	80	-	-	- - -	6th February 1860	30th June 1860	-	4	23	-	4	3			
	Unemployed					1st July 1860	14th January 1861	-	-	-	-	6	14	By reduction of Establishment.		
	Sub Magistrate of Cuttapah	35	-	-		16th January 1861	20th June 1861	-	5	7	-	-	-			
	Under Suspension					21st June 1861	16th August 1861	-	-	-	-	1	26			
	Do. 1st Class Revenue Inspector of Cuddapah Taluq	20	-	-		17th August 1861	4th May 1864	2	8	19	-	-	-	On receipt of full Salary.		
	Head Gumastah of Rajahmundry Taluq	20	-	-		5th May 1864	21st January 1870	5	8	18	-	-	-			
	2nd Class Revenue Inspector of Jammalamadugu Taluq	25	-	-		22nd January 1870	27th May 1875	5	4	7	-					
						Total period of {superior / inferior} service...	.....	26	7	21	-	11	11			

REMARKS BY HEAD OF OFFICE.

1. As to character and past conduct of Applicant. Good.

2. Explanation of any suspension or degradation. The applicant was reduced from the post of Deputy Manager as per Orders of Government. and was re-employed as Sub Magistrate of Cuddapah on the 15th January 1861. He was under Suspension for one month and twenty six days for certain irregularities in a case of theft committed in his own house as per Orders of the Head Assistant Magistrate dated 21st June 1861 No. 72 - and was re-employed as Acting 1st class Revenue Inspector of Cuddapah Taluq as per Orders No. 356 dated 16th August 1861 of the Collector Mr. A. Keddesburn.

3. Regarding any gratuity or pension already received by Applicant. See Chapter XX. Nil.

4. Explanation under Section 47, Rule 1, so far as the Head of the Office can give it. Nil.

5. Any other remarks. The Service book of the Applicant is herewith sent. That portion of Service in the Revenue Board's Office has been verified as per list furnished from the Board Office which is herewith sent. The Applicant has drawn pay up to the end of May 1875 instead of up to 27th of that month, the over payment made to him from 28th to 31st May 1875 has been ordered to be recovered from him.

A. Keddesburn
Collector.
SIGNATURE.

No 662

CERTIFICATE AND REPORT OF ACCOUNTANT-GENERAL.

CERTIFIED that (~~subject to the remarks below recorded~~) qualifying service in {~~inferior~~ / superior} grades has been duly proved for 26 years 3 months and 21 days; and that an Invalid {pension / ~~gratuity~~} not exceeding Rs. 12-8-0 per mensem equal to 1/2 pay is admissible under Section 56 (C) of the Civil Pension Code. (The calculations have been duly verified.) The amount of pay drawn by the applicant from 28th to 31st May has been recovered from him.

Fort Saint George
Accountant General's Office
4th February 1876

Ev Rule.
For Accountant-General.

To
The Under Secretary
to Government
Pension Department.

Pension 1876 Deptt
No. 94

250071

Application for {Pension ~~or Gratuity~~	
Date of application.	16th October 1876
Name of Applicant.	Naropantula Rama Rao
Last Appointment, 2nd Class Revenue Inspector of Tammalamadgoo Talug, Cuddapah Dist.	
Class of {pension or gratuity	
Amount of pension sanctioned.	
Amount of gratuity sanctioned.	
Date of commencement.	
Date of sanction.	

Pl. order & No. 114

List

PENSION DEPARTMENT.

20

Proceedings of the Madras Government.

READ the following papers:—

From the Collector of Cuddapah dated 16th October 1875

" Accountant-General, dated 4th February 1876 No. 66.

ORDER THEREON, 15th February 1876 No. 114.

Under Sections 49 and 56(c) of the Civil Pension Code (2nd Edition), His ~~Excellency~~ Grace the Governor in Council is pleased to grant to Naropantula Rama Rao late 2nd Class Revenue Inspector of Tammalamadgoo Talug, Cuddapah District an invalid pension of Rupees (12-8-0) Twelve Rupees Eight per mensem to which he is entitled for his qualifying ~~Superan~~ Service of 26 years, 3 months & 21 days. payable from the 28th May 1875.

To the Accountant-General, with Register.

" Collector of Cuddapah. } Depd 15-2-76

Govt. of {1876} Madras.

PENSION.

To

The Accountant-General,

&c., &c., &c.

Dated 15th February 1876

Despd.

G. O., 15th Feby 1876 No. 114

Granting an annual pension of Rs. 12-6- per mensem to N. Ramaswamy late 2nd Class Revenue Inspector of Sammalamudigoo Taluq Cuddapah District.