M.R.O. 1—77,000—1-8-38

(1) Number of pages 172

(2) Date of repair 11 - 12 - 40

(3) Initials of the Referencer

MADRAS RECORD OFFICE.

Government of Madras.

DEPARTMENT.

G.O. No. 7 2 Press Mis.

Dated 2 9 1 18

Not to be folded or roughly handled

No. 631

Kurnool Collector's office
26th June 1872

From

T. N. Chase Esquire
Collector of Kurnool

To

The Collector of Cuddapah

Sir,

With reference to your letter No. 63 dated 19th April 1872, I have the honor to inform you, that the records connected with the Banaganapally Taluq while it was under the management of Government are not forthcoming.

2. I wrote to the Nawab on the subject, and herewith send you a Copy of his reply. The service list of D. Raghavendra Row is not found among the Nawab's records.

I have &c

(Signed) T. Chase
Collector

(True Copy)

W. Nuttly
Collector.

C. Subapa Rao

Audit Department.

(Pensions — Copy)

No.

Fort Saint George,
Accountant General's Office,
8th November 1872.

Dy

From The ACCOUNTANT GENERAL

To The Collector to the GOVERNMENT OF MADRAS,

Cuddapah

Sir,

Vide your office application for pension on behalf of D. Raghavendra Rao 8925 Ultimo

The undersigned has the honor to request that the Collector will be good enough to furnish at an early date the endorsement of the agent at Kurnool & affidavit referred to in the 2d & 3d Ds of the application together with a statement of contemporary employees

Accd

for Dy Accountant General

Reply.

No. 4.

The original Endorsement of the Agent at Kumool dated 19 July 1848 on petition of Raghavendra Rao is herewith sent, together with his Affidavit, (with translation) as required.

The Tahsildar of Royachote Taluq reports that Bandy Kisna Rao, the Shereistadar of the same taluq, has stated that the applicant Dommpati Raghavendra Rao was in public employment as Shereistadar of Banaganpally Taluq while the same was under Government management, and that he cannot exactly recollect the period during which he was so employed. It is manifest therefore from what has been reported that Raghavendra Rao was actually employed as Shereistadar of Banganpally Taluq.

Cuddapah Collector's Office, 6th November 1872

W. Cone

W. D. Mulley
Collector

12492

Name of Office.

The information required in para 3 is not forthcoming from the records of this Office. The Banaganpally Jagheer was taken under Government management and was first attached to the Cuddapah District and transferred to the District in November 1852. Since then the Revenues and disbursements of the Jagheer were entered in the Treasury Accounts in lump sums showing the amount paid for the Establishment but no detailed list of Servants &c. is given.

2. The service of Durappa as Tahsildar of Banaganpally from 18th September 1846 to 30th April 1847 was counted towards pension vide Extract Proceedings of Consultation of Government No. 69 dated 23rd March 1857.

Kurnool Collector's Office 17th January 1873

J. Chase
Collector

Accountant General's Office
Recd 29 / 1 1873
Ansd

Ra. Ragavendra Rao
Inam

Audit Department. (Please return this with reply) on receipt

No.

Fort Saint George,
Accountant General's Office
8th November 1872

From the Dy. Accountant General
to the Government of Madras,

To the Collector of Chingleput

Vide your Office letter to Collector of Chingleput in connection with the application for pension and leave of Mr. Rajaveloo Mudaliar dated 25th Oct. 1872.

The undersigned has the honor to request information on the following points.

Why, is either the temporary Employee, or the applicant, named as Shekistedar of that Talug, not available from the records of this Office. How was he paid and on what bills was his salary included. Was his service for the above period permanent and paid from the Imperial Revenue or temporary under the sanction of the Jamabandy Copy of G.O. under which the Office of Shekistedar of Bunjeypallam was constituted should be furnished or if the letter G.O. if any allowing such service to count towards pension should be furnished.

Recd.

for Dy. Accountant General

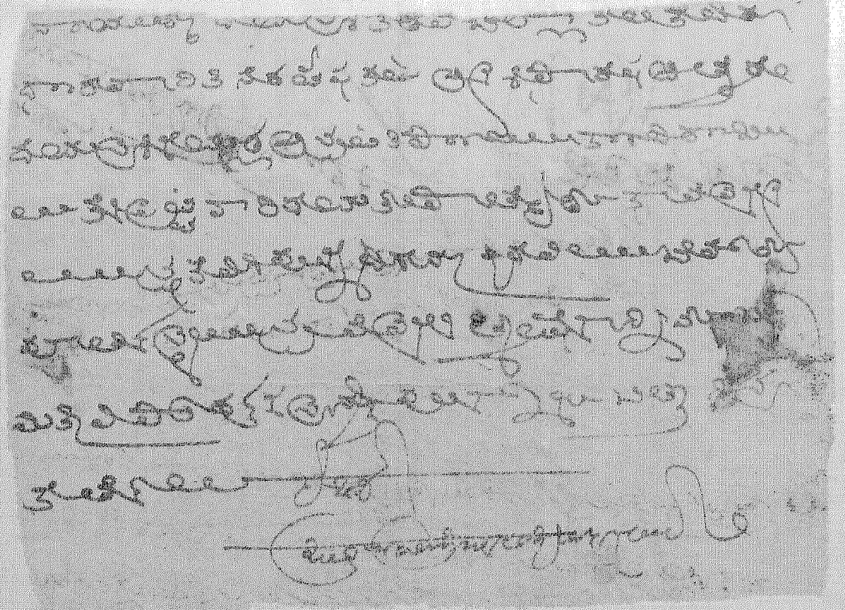

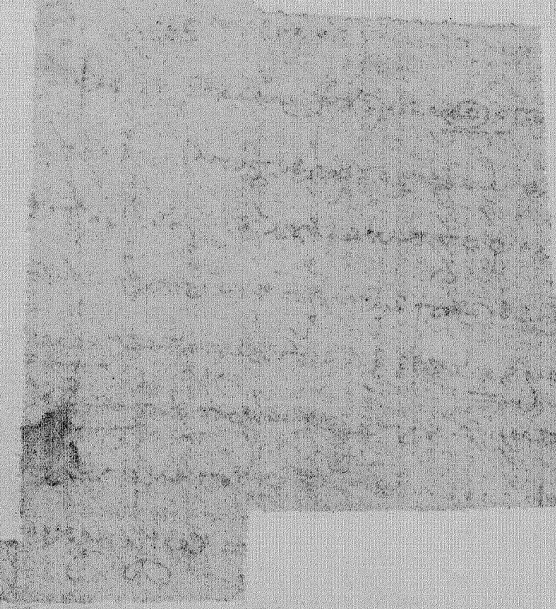

[illegible]

[illegible]

[illegible]

The 2nd Class Sub. Magistrate's Court of
of Royacholy Taluq, -
7th October 1872. Tues. Rayacholy

Your name - Donnipaud Raghavendra Rao
Your Father's name - Govinda Rao.
Your Caste - Brahmin
Your Occupation - Late Head Gumastah
of Royacholy Taluq.
Your Age: about 57 years
Your residence: Royacholy present residence

Solemnly affirmed.

Having been appointed as Sheristadar of Baraganapally Taluq by Mr Blane on the 1st September 1839. I continued in that office from that date up to the end of July 1848. According to an order of Government, the Nabob of Baraganapally having resumed possession of that Taluq from the 1st July 1848 he retained me there for a month that is during July 1848 to arrange the records, and paid me my salary - It was only up to the end of June 1848 that I served on behalf of Government - Since my appointment

Mr. Ap 19 Pt 2

as Sheristadar of that Taluq, it remained subject to Cuddapah from the 1st September 1839 up to 30th September 1842, and was then transferred to Kurnool District. My service during the period, when it was subject to Cuddapah namely three years and a month, can be gathered from the payabstracts at the Huzur records of this Zillah, and the service rendered since its transfer to Kurnool from the records of that Zillah. There are certain documents in my possession to show that I was serving as sheristadar of that Taluq till it was put in possession of the Nabob. They are as follows:—

1 The endorsement dated 19th September 1848 on the Application I addressed to Mr Phillips the then Collector of Kurnool after Banaganapally had been put in possession of the Nabob.

2 The endorsement of Government dated 7th August 1848 to the Application I and others addressed to them on the same subject.

3 The Board's endorsement dated 17th July 1851 to my application to them.

4 The Hukum of Mr Davie dated 13th March 1840 containing instructions for me as to how I should take over charge of cash balance &c. from the Tahsildar of Banaganapally who was granted leave.

5 Mr Forbes Hukum dated 4th September 1857 without number issued on the receipt of Board's recommendation, appointing me to do some D.P.W. work in Rayachoty taluq on 15 Rs. pay to be paid from the Tahsildar's salary.

6. The Hukum issued to me by Mr Forbes the Collector, dated 6th August 1852, without number, appointing me to the place of Gumastah at the Huzur Treasury.

Having had 6 documents in all both endorsements and hukums, I presented them. It will be clear from the endorsement made by the Collector of Kurnool that I was the Taluq Sheristadar of Banaganapally till it was made over to the Nabob, and my appointment to it may also be made out from the Huzur records. I have no other references to show

I have heard the deposition and is correct.

(signed) Raghavendrarao
Late Head Gumastah
Royachoty Taluq

The above deposition was taken down by the 2d. class Sub. Magistrate himself and it having been read to Raghavendrarao in Telugu the language he understood, he acknowledged it to be correct.

(signed) P. Loobbarao
2d. Class Sub Magistrate

(True Translation).

W Mulley
Collector.

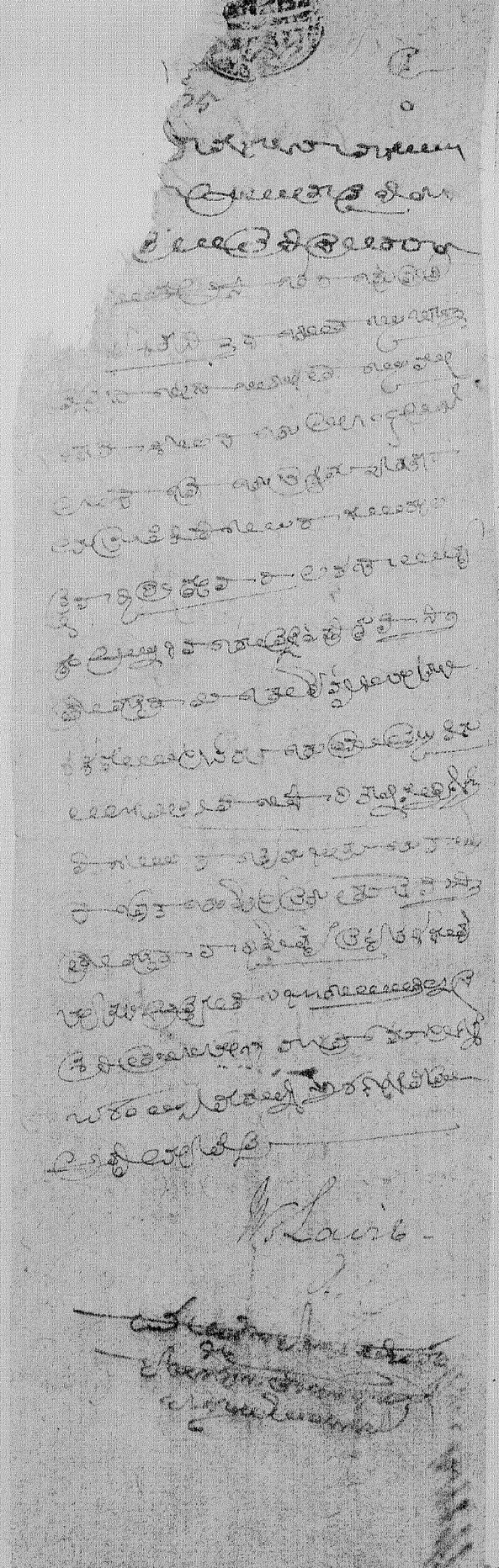

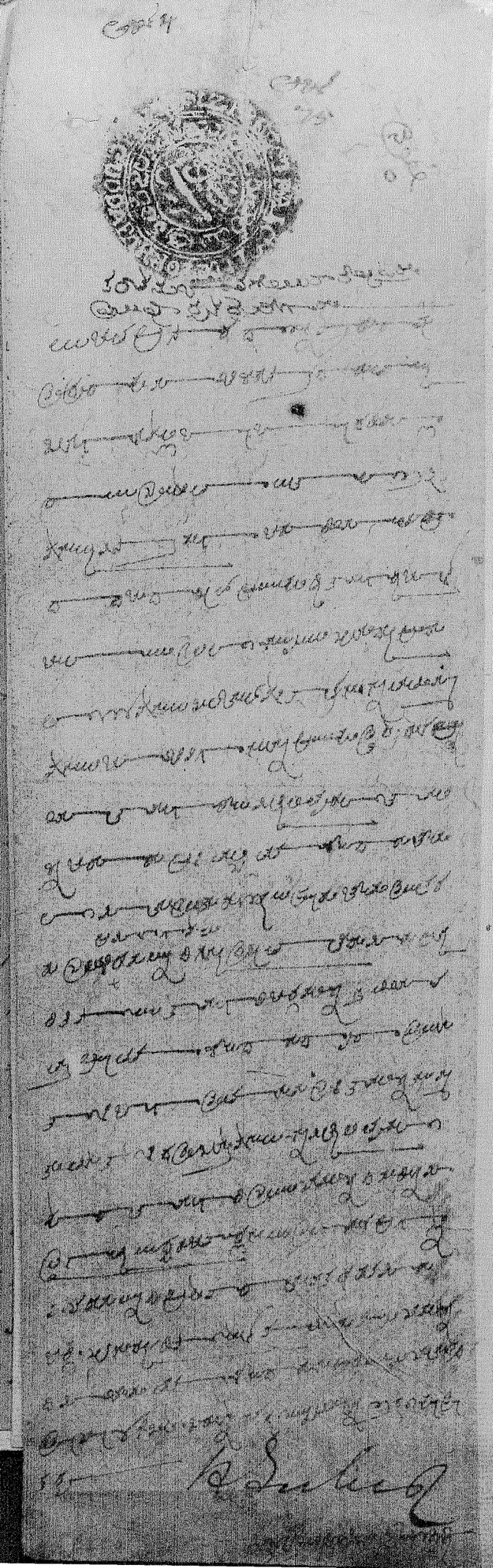

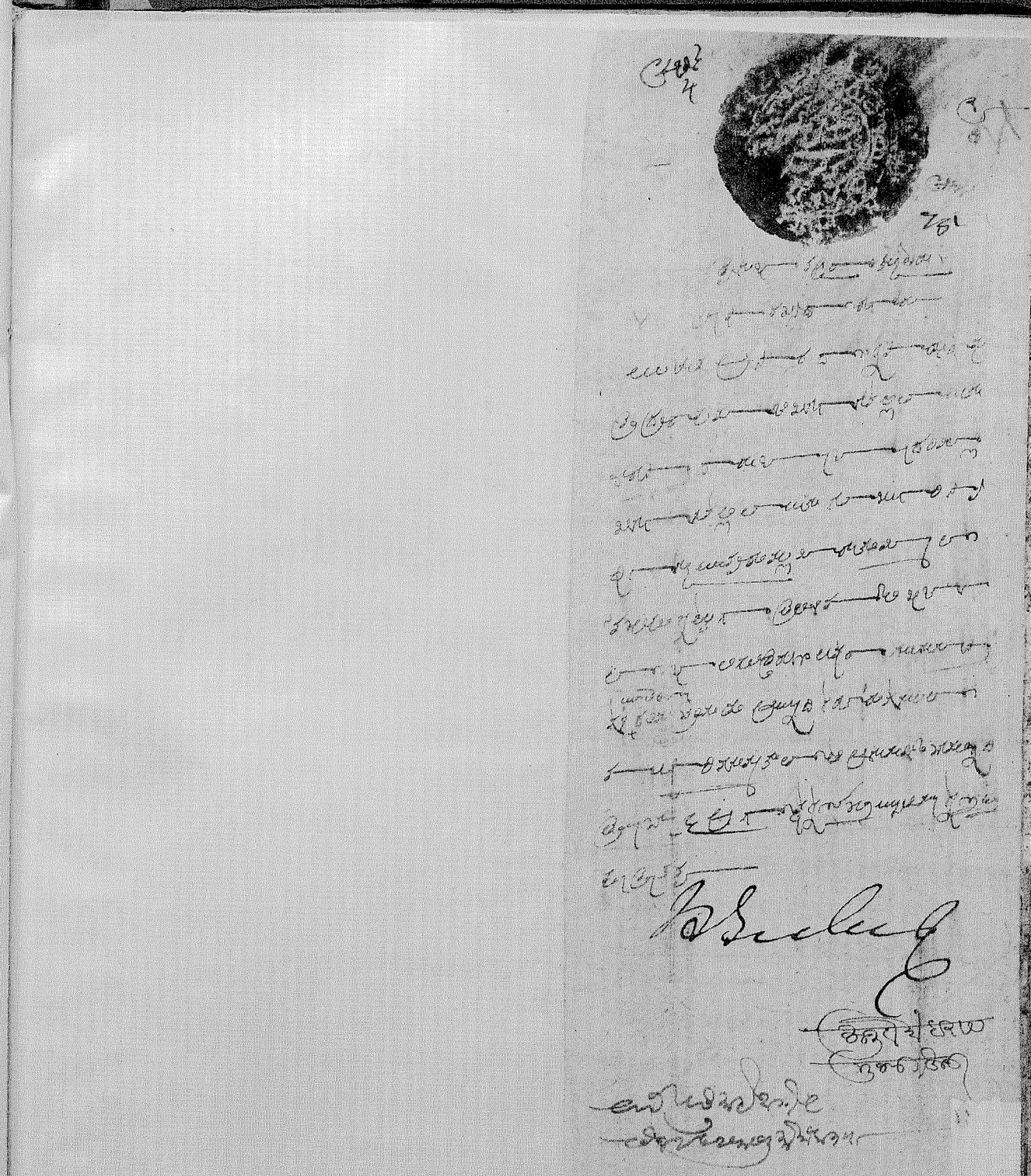

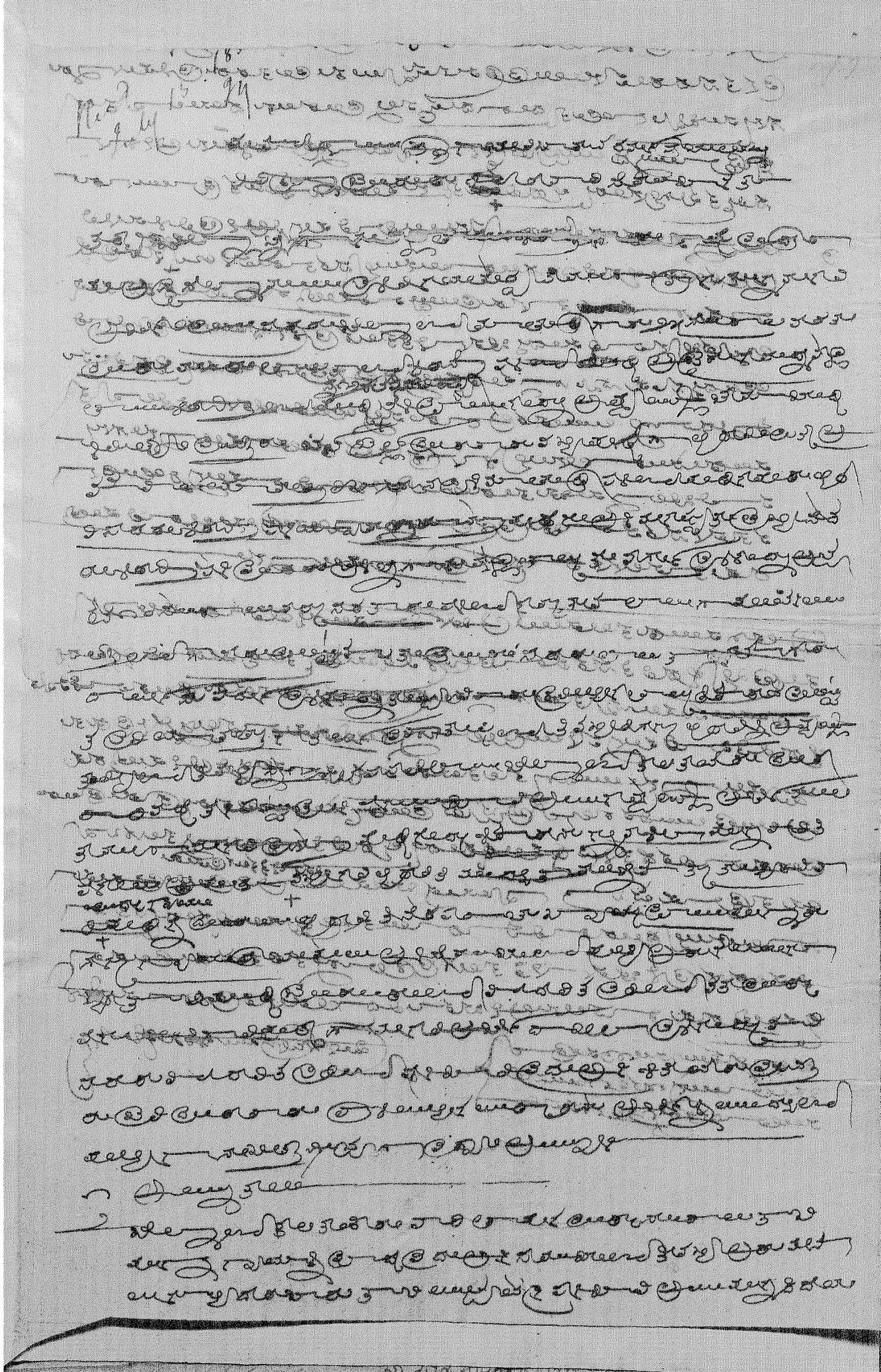

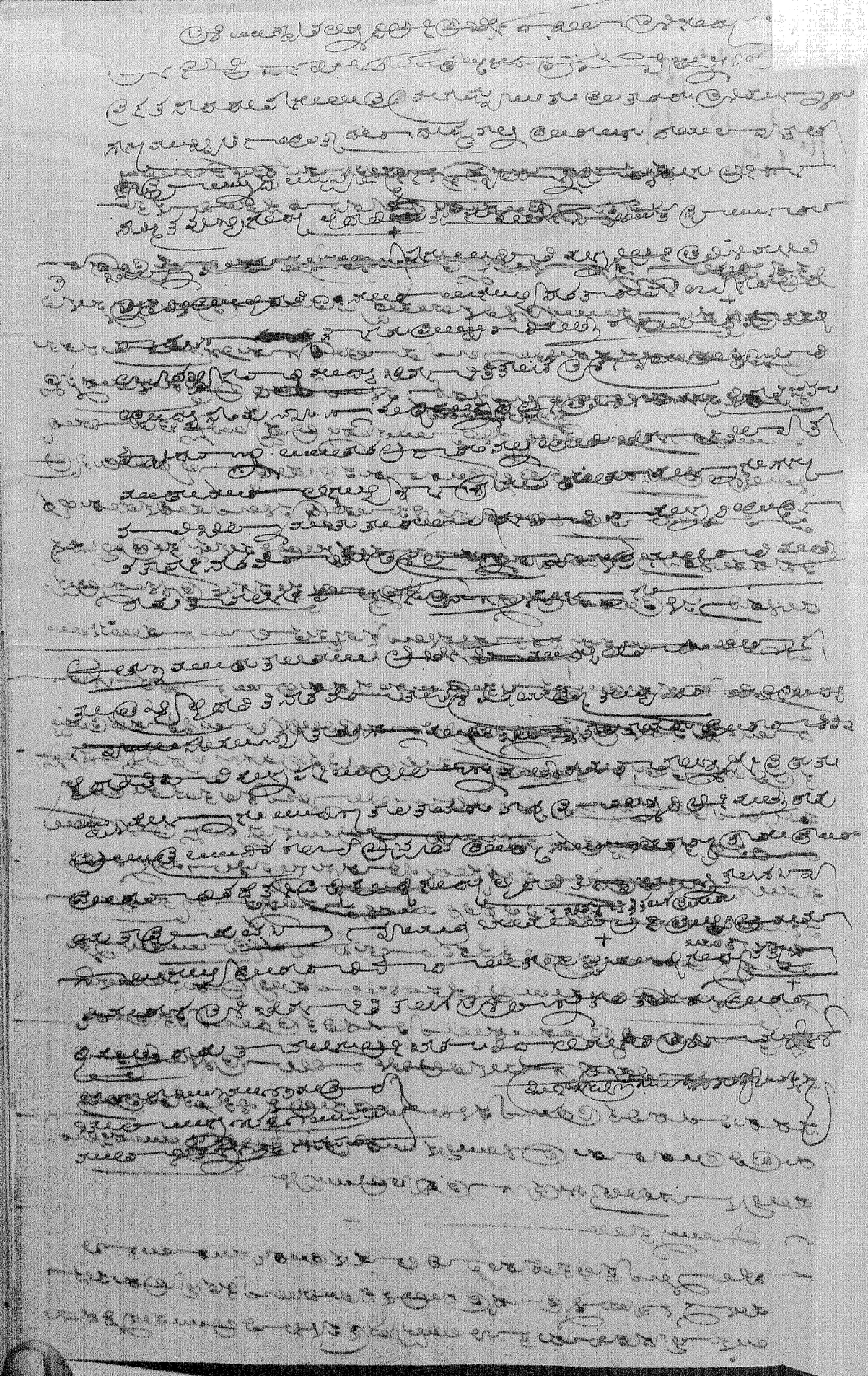

No. 1548 of 1851

From Raghavendrarow of Cuddapah Dillah

Dated 13th ult.

Rec.d 15th July 1851

1 Enc.

Petitioner should address the Collector with whom the local patronage rests. The Board will not interfere.

Rev. Bd. Office
Fort St. George
29th July 1851

By order

Secretary

Refers to his previous petition and the Mad.s Bd. of the Board and their Secretary thereon, and prays that in consideration of his previous services, the Collector may be directed to confer one of the vitta ships which he has heard are vacant at present in the district.

Rev. No. 199 of 1851

29

To The Honorable Secretary to the Board of Revenue
Fort George

The Petition of
Rayavendra Row of Cuddapah
Sheddy

Most respectfully Sheweth

That your Petitioner Begs
leave to inform you that I held the Talook Shirstadar office
of Bangaruppally in Cuddapah District
during the administration of Mr. Steuart Esq.
which Gentleman was Collector of the
District on a salary of 125 per mensem
from July 1845 to 1825 past due and
Confidence; but the Bangaruppally Talook
having since been amalgamated with
ordered to be Continued to the Jahgeerdar and the
Establishment abolished by order of the Government
I was also dismissed in consequence. The
Commissioner of Revenue cannot give a Certificate to
me showing my discharge and directing me to
the Collector of Cuddapah for my service
as from the beginning knowing that office
Mr. Cockburn ordered me to wait upon but
has not done me any service to my bad luck
although

Rec^d 3/6/51

Rs. 15/15 of 1851

Rayavendra Row
Petition
Dated 29th April 1851
Rec^d 3rd June 1851
Dated 29th April 1851
Rec^d 3rd June 1851
Petition for Talook Shirstadar
Bangaruppally in Cuddapah
Dismissed
Copy to Collector of Cuddapah
Copy to Petitioner

Petitioner may
apply to the Secretary
to the Board.

Rao Bahadur
Sd/ [illegible]
9th June 1857

Order
Sd/ [illegible]
Secretary

Sd/ [illegible]
Secretary

The Petitioner is informed that there
is no vacancy in the Maharatta Cutcherry
of the Board.

W. F. Bayley
Secretary

June 14th 1857

Talook Shereistadar,
one of the vacancies
advertised in the Maharatta Cutcherry
may be conferred
on him.

Sd/ J. B. Kayt
Secy. to Govt.
Fort St. George
9th June 1857

Sd/ [illegible]
Secy. to Govt.

Sd/ [illegible]
Secy. to Govt.
Fort St. George
1857

To Raja [illegible]
Secy.

Entered
No. 722
Rao Sahib Raja Ramaswamy
Rao Sahib Raja

Sd/ J. B. Kayt
Secy. to Govt.
Fort St. George 1857

Entered
No. 723
Rao Sahib Raja Ramaswamy
Rao Sahib Raja

Trades that he was
thrown out of place
in consequence of the
Zaphir Phauzdar.
being having been
attached to the Enormous
District, Appointed
that in Medimalam
Phis Services
Dec. 1857

No. 1

Hukum issued by Mr. Lane
Acting Collector of Cuddapah
to Ragavendra Row Shereistadar
of Banaganapalle Taluk.

As requested by the Tahsildar of the above Taluk in his arzi No 106, 2 weeks leave has been granted to him in order to enable him to proceed to Royachoty. You are hereby directed to take over charge of Cash &c from him when he leaves the place and grant him a receipt. You should be very careful in discharging your duties properly. If he returns to duty in due time after the expiration of his leave, you must deliver over the charge to him and take a receipt. You will report the circumstance to the

Cuzgur.

3th March 1840 that is Fasli 1249

Camp Appayapalle.

(Signed) R Laire
Ag Collector

(True translation)

W Neely
Collector

C & Sr

No.

Hukum issued by Mr. Forbes Collector of Cuddapah Cusbah Wm. to Dommitor of Cuddapah Cusbah Wm. to Dommipadu Rayasundra Rao Shereستادار of Banaganipalle Taluk.

Estimates for 27 works being carried out in the Rayachote Taluk were sanctioned, and orders were issued for their execution in the months of June and July - 14 of them have not been begun at all, while the remaining ones have been repaired only to a certain extent. As it is necessary that the repairs should be completed as early as possible, I hereby appoint you as Amina to carry out the same on a salary of Rupees 15 per mensem to be paid out of the Tahsildar's pay. Immediately on the receipt of this tabeed, you will proceed to the place and ascertain from the Acting Tahsildar all the works that should be carried out. You will receive all the assistance necessary from the Tahsildar, and spare no pains in conducting the work and thus endeavour to finish the repairs as quickly as possible. However

orders have been issued to allow you 2 peons to work under you. You should submit a weekly report to the Huzur of the extent of the work done. You will ask the Tahsildar for your pay and receive the same from him.

4th September 1851 Fasli 1261. Camp Cuddapah

Signed W. Forbes.
Colr

(True translation)

W O Newley
Collector

Ex Cl 40

No 3

Hukum issued by Mr. Forbes Collector of Cuddapah Cuddapah Wo to Dominpaud Raghavendra Row the late Shirastadar of Banaganapalle Taluk.

It has come to my knowledge that when the Taluk of Banaganapalle was restored to the possession of the Nabob, you have been reduced I favor you from this date with the post of Rs 10 gunmastah now vacant in the Treasury. You must discharge the Circar duties carefully and faithfully.

6th August 1852 Fasli 1262.
Camp Cuddapah.

Signed W. Forbes.
Colr

(True translation)

W O Newley
Collector

Ex Cl 40

Deposition given by Mealoor Krishna Row the late Huzur Naib Sheristadar residing in the Madanapalle Taluk on the 2d February 1873 in the presence of the Acting Sheristadar of Madanapalle Taluk.

I have read the order issued by the Collector.

I remember well that Dommipate Raghavendra Row referred to in the Hukum was nearly 2 or 3 years Sheristadar of Bangapalle Taluk about 30 years ago, when that place remained subject to Cuddapah but thatafterwards when it was made over to the Nabob and transferred to the Kurnool District, the above individual having been reduced he secured the appointment of Gumastah in the Cuddapah Treasury.

I have read the deposition read to me and it is all correct.

(Signed) Mealoor Krishnarow
late Naib Sheristadar

Taken

Taken before me this 2d day of February 1873.

Signed A Krishnarow
Ag Sheristadar
2-2-73.

(True translation)

W Mulley
Collector

Ex Che

No. 5 ✓

The Deposition given in the presence of the Acting Sheristadar of Madanapalle on the 2d February 1873 by Tawali Appa Row a Prisoner residing in the Cusba of Madanapalli.

I have read the Collector's Hukum No. 7.

I remember that Domipati Raghavendra Row referred to in the Hukum was the Sheristadar of Banaganapalli about 30 years ago either at the time when Mr Casamajor was the Collector of Cuddapah to which Banaganapalle was then attached, or subsequent to that period. I cannot mention the particular year nor do I know any thing about the cause of his reduction afterwards.

I have heard the deposition read to me and it is all correct.

Signed Tawali Apparow
late Tahsildar
& Prisoner.

Taken before me the 2d day
of February 1873.

Signed A Krishna Row
Ag Sheristadar
2-2-73

True translation

W O Munday
Collector

Ex Sho.

No 6

Deposition given in the presence of the Tahsildar of Rayachoti on the 3d February 1873 by Baudi Krishna Row Sheristadar of the same Taluk.

I have read the Collector's hukum No 3 directing to forward my deposition with respect to the service of the late Head Gumastah Raghavendra Row as the Sheristadar of the Banaganapalle Taluk. His father continued to the Sheristadar in the District for a long time, and died at Madanapalle. I was then, that is in Fasli 1249, serving as Moonshee in Kamalapuram Taluk. I know that this was about that time that Raghavendra Row was appointed as the Sheristadar of Banaganapalli Taluk. He remained in the same office for the next four years till Banaganapalli remained subject to Cuddapah. Banaganapally was afterwards transferred to Kurnool-

I heard when I was Moonshee in the Chittoor Taluk that he held the same post till the place was restored to the Nabob, that is till Fasli 1257 and was reduced. But I do not know the month and date of his appointment and the date of his reduction. I remember that he was for about 8 or 9 years in that post. I have given the deposition as far as I am aware.

Signed J. Thazava Row
Sheristadar

Signed P. Subba Row
Tahsildar

(True translation)

A D Mackay
Collector

No 7.

To
The Board of Revenue.

I Ragavendra Row Sheristadar of Banaganapally Cuddapah District, respectfully beg leave to submit this my humble petition.

My father continued to be the Taluk Sheristadar in two or three places in the above Zilla for 25 years, and at last died in July 1248 in Madanapalle when he was the Sheristadar there. Mr. J. L. Blane visited that station on Jamabandy business about that time. He enquired into all my state, and learnt that I was doing all the business of my father when he was the Sheristadar. He appointed me to the above situation, and transferred me to Banaganapalli as Sheristadar. I continued to perform my duties there very faithfully for 10 years. In the meanwhile according to the order of Government the Nabob was put in possession of the estate whereupon the establishment of Officers &c appointed during the Circar management was reduced. Ever since the above time in July 1258 I remained in the District waiting

waiting for opportunities to re-enter the Government Service and sent in my applications to the Collector for the posts that fell vacant. Men were appointed who had the recommendation and interest. I was not provided with any place even although I had better claims on my side. I am waiting here since six months thinking that I may obtain justice. In the meanwhile I put in an application stating that two posts were vacant in the Mahratta Department Board Office and requesting that I may be favored with anyone of them. But I received an endorsement from Mr. Bailey the Secretary to the effect that none was vacant. I enclose the above endorsement for your perusal.

2. The Collector has done me no justice even although I waited upon him for about 2 years. I have been here for 6 Months. As a place fell vacant here I applied for it but I was favored with an endorsement that the place was not vacant. The same was filled up 8 days afterwards. I consider it to be my misfortune in particular that the Gentlemen were not pleased to favor me with any appointment. I come here in order to obtain redress but unfortunately for me no notice was ever taken of my claims.

3. There are certain posts vacant in the District Cutchery. It is the duty of Government to provide with posts those who had been for some 10 years in its service, and thrown out under its orders in preference to others. I heard that the Government have always acted so. I am a very poor man having no other means of subsistence and suffering for the past three years. I pray therefore that your honor will be pleased to order the Collector to favor me with any appointment.

I beg that the 3 paras may be read and if the Government is a just one it would issue an order to the Collector to appoint me to any of the posts at present vacant in his Cutchery. There is no use of your directing me to address the Collector myself on the subject for I waited upon him for 2 years without any justice having been done to me.

I waited upon your Durbar for the past six months. All that I request your honor to do for me is that your honor will be so good as to order the Collector to give me some appointment and thus enable me to carry on my livelihood.

13th July 1851
Fuely 1261

/Signed/ Raganandra Row.
late Sheristadar.

(True translation as near as possible)

W Nuckly
Collector.

Gt Cl 80

No. 8.

To

His Excellency the Right Honorable Governor of Madras Supporter of the poor, punisher of the wicked and the ruler of the people.

The humble Petition of the individuals noted below who were employed in the Banigana-palli Taluk attached to the Kurnool District represents-

1 Nagavendra Row Shirastadar
1 Veshageri Row Gumasta.
1 Kotwal Babajee.
About 20 peons Revenue & Police

1 Vencobah Row Cash Gumasta
1 Sinna Row. Shroff
1 Obalaya Gollan
1 Narasingah Row Karkun
1 Rungah Row Karkun
1 Tungeyappa Karkun
1 Kristna Row Vakil

When Banaganapalli was attached both with respect to the Magisterial and Revenue work there were not found in that place men who were acquainted with the system of English Government and able to conduct the duties in that style. It became therefore necessary to select Officers such as men of long standing and conversant with the laws and regulations from the Cuddapah District and transfer them to Banaganapalli Taluk. Some of the Officers objected to accept

accept the transfer on the ground that they were unwilling to give up their permanent appointments for Service in a Talk temporarily attached. This objection was set at rest by the then ruling Officers assuring them that they will be undoubtedly restored to their former appointments in the Government Service in case of the Jagheerdar being put in possession of the estate. Relying upon the strength of such promise we undertook to serve in Banganapalli in obedience to the orders of the authorities and continued to perform our duties. In order to put the Nabob in possession of the estate according to the orders of Government the Agent of Kurnool visits Banganapalli on the 11th July of this year that is the end of Jaddy 1207 took possession of all the records there and gave a Kuboom No 245 that from the 12th instant all the Servants should do both Magisterial and Revenue work under the orders of the Nabob. We then expressed ourselves to the European Gentleman that we were all unwilling to serve under the Nabob but that we were very anxious to render our service under the honorable British Government. &c

He replied stating that he spoke to the Nabob to retain permanently the whole Establishment as it then stood but that if the Nabob failed to do so he would provide us all with appointments in the Government Service. Considering that we would be incurring the displeasure of the Kurnool Agent if we did not act up to his orders we that is including the Tahsildar himself continued to serve there but for 15 days from the 12th up to 27th July. The Nabob on the 28th July gave out that he was unable to support the whole Establishment and that it was sufficient to have a Tahsildar Head Gumasta and Mushee and a few peons. As he declared he did not want the service of the persons named above in this Petition we communicated the same to the Agent of Kurnool. If that Gentleman had favored some with Certificates and recommended them to the Collector of Bellary and Cuddapah the rest of us would be waiting at Kurnool to take our own chances. But being doubtful as to whether the agent at Kurnool would act so without orders from Government, we

we thought it right to bring the whole
matter to your notice as you are the
chief controlling authority. We must
at the same time inform you that some
of us entered the Service of Government
in the time of Colonel Munro and are
serving from 2 or 3 generations. Some
of us are in the Service of the Company
for the past 25, 27, 28 or 30 years. As the
British Government grant pensions
for its old Servants who have been
incapacitated in the Service and provide
with appointments those who are able
to work under Government, we beg to
trust that the same helping hand
may be extended to us who have been
thrown out on the reduction of Esta-
blishment, who are in a poor and help-
less condition who have very large
families to support and who have no
other means of subsistence. We humbly
pray that your Lordship will confirm
the truth of the statement of the people
of your Lordship's Government being
the most just and noblest by giving
orders to the agent of Kurnool and the
Collectors of Bellary and Cuddapah

to provide us first with appointments as vacancies occur and thus relieve us from poverty and misery.

(Signed) Ragavendra Row
Sheristadar of Bangenapalli

(Signed) Venkoba Row. Cash Gumasta do.

(Signed) Lashagiri Row Gumasta do.

(Signed) Sama Row. Shroff do.

(Signed) Babjee Kotwal.

(Signed) Narsinga Row. Karkun.
Bangenapalli Taluk

(Signed) Sangeevappa. Karkun.

(Signed) Ranga Row. Karkun do.

(Signed) Obalaya. Collur do.

(Signed) Kristna Row. Vakeel.

29 July ~~July~~ 1858.

True Translation as near as possible.

W Nuckly
Collector

E C M

Please reply on reverse

~~Treasury.~~

No.

Department.

Fort Saint George,
Accountant General's Office,
25th January 1873.

From

The Accountant General, Madras,

To

The Collector, Cuddapah.

Vide { your / this } { Proceedings / Office Letter / Memo. } No. 24 dated 25th November 1872. regarding Raghavendra Rao's pension

The undersigned has the honor to request that the Collector will be good enough to furnish at an early date with English translations the 6 documents referred to in the applicants' affidavit, together with statements of contemporary employés which do not seem to have been obtained.

P Donald
Offg Dy Accnt Genl

Note Clerk
Note to Records
Note to Pensions
Jan 1873

27/1/73.

Inside letter dated 8th March 1873
No 5 herewith sent.

Recd. 19th March 1873

Cuddapah Collector's Office
No 5 on Circuit at Pullampeth
8th March 1873.
" do do do

From W D Horsley Esquire
Collector of Cuddapah

To J Lushington Esquire
Accountant General
Fort Saint George

Sir,

With reference to your letter dated 25th January 1873 regarding Raghavendra Rao's pension, I have the honor to forward translations of 5 documents out of 6 (the other original endorsement of the Agent at Kurnool dated 19th January 18[illegible] was sent to you with letter No 2[illegible] dated 26th November 1872) together with the translation of the statements of 3 contemporary employers, and an English petition presented by

the applicant to the Board of Revenue
with their Endorsement &c
229 of 1857 since produced.

I have the honor to be
Sir
Your Most Obedt Servant
W Mulcy
Collector

Accountant General's Office
Recd 13 2 1873
Ansd

40
1873

Secy Board

1873

From
The Collector of
Goldcoorah.
To
The Acting Secretary.
Fort Saint George.

Letter 8th
Dated 11th
Recd 8

Enclosure No. 1
No. 5

Forwards translation of the certificate documents of the claimants & 3 contributory witnesses regarding the D. Raghavendra Dikshitar Rao's Pension as required from letter of 25th January 1873.

Madras
April 1873.

1873 No. 27
1840 to No. 27

APPLICATION FOR { PENSION / GRATUITY.

1. Name of Applicant. Donnepati Raghavendra Row

2. Father's name. Donnepati Govinda Row.

3. Sect or Caste. Brahmin Madhwa.

4. Residence. Royacholy in Cuddapah District.

5. Present or last employment. Head Gumastah of Royacholy taluq.

6. Date of beginning of service 1st September 1839

7. Date of end of service 17th March 1872

	Y.	M.	D.
8. Length of service including breaks	32	6	22
of which superior	26	7	10
inferior	"	11	23
non-qualifying and breaks	4	11	19
	32	6	22

9. Class of {pension / gratuity} applied for, and cause of application* First Class Pension is applied for, after the age of 55 years, as the applicant is considered inefficient for further Service.

10. [Average] emoluments or pay. Rs 1200 during the last 5 years or Rs 20 per mensem

11. Proposed pension. Rupees 10/ Ten.

12. Proposed gratuity. " "

13. Date from which to commence. 18th March 1872

14. Place of payment. Taluq Treasury at Royacholy in Cuddapah District.

15. Age of Applicant on this date. years. Months. Days. 57 — 8 — 19 up to 17th March 1872.

16. Height. Feet 5 Inches 3.

17. Marks. Small Pox about the face, Fair complexion - Hairy back - A cast in right eye

18. Date. 25th October 1872

Accountant General's Office
Recd 29 10 1872
Answ

Collector.
SIGNATURE OF THE HEAD OF OFFICE.

* If the application is for a compensation pension or gratuity, the nature of the change of establishment which has given rise to the claim should be fully stated.

HISTORY OF THE SERVICE (SHOWING BREAKS) OF Donnepati Raghavendra Row.

Establishment.	Appointment.	Pay. RS.	A.	P.	Acting allowance. RS.	Date of beginning.	Date of end.	Period reckoned as service. Y.	M.	D.	Period not reckoned as service. Y.	M.	D.	Remarks.	How verified.	Remarks by Accountant-General.
Collector of Kurnool	Sheristadar of Bungonpalli Taluq	25	-	-	..	1st Septr 1839	30th June 1848	8	10	-	..	-	-			This serviceship is supported by the applicant's affidavit & Statement of ordinary employment obtained by the Collector. Collector does not count for pension as he appears to have commenced his service in a fashion which is a violation of discipline. Inferior service
	Out of employ by abolition of appointment					1st July 1848	5th Augt 1852	-	-	-	4	1	5	He was thrown out of employment consequent on the restoration of the Jaghire of Bungonpally to Nawab Khusain Ali Khan vide Endorsement of the Agent at Kurnool dated 19th July 1848		
Collector of Cuddapah	Cash Sumastah	10	-	-	-	6th Augt 1852	17th June 1853	-	-	-	-	10	13	Inferior grade		
	Maramut Sumastah	10	-	-	-	18th June 1853	29th June 1853	-	-	-	-	-	12	Do — Do		
	Mj Cash Sumastah	-	-	-	17	30th June 1853	22nd July 1853	-	-	-	-	-	23			
	Maramut Sumastah	10	-	-	-	23rd July 1853	19th Augt 1853	-	-	-	-	-	28	Do — Do		
	By Vernacular Record Keeper	15	-	-	-	20th Augt 1853	19th Jany 1854	-	5	1	-	-	-			Verified from records of the office. The applicant is not qualifying for pension after deducting period of 8 years 10 months on account of service commenced in a Jaghire at years 18-6-10.
	Head Sumastah of Jamalmadugu Taluq	17	-	-	-	20th Jany 1854	20th Novr 1859	5	10	2	-	-	-			
	On private affairs leave					21st Novr 1859	14th Decr 1859	-	-	-	-	-	24			
	Head Sumastah of Jamalmadugu Taluq	17	-	-	-	15th Decr 1859	12th Augt 1861	1	7	29	-	-	-			
	Do — Do	20	-	-	-	13th Augt 1861	31st Jany 1865	3	5	19	-	-	-			
	On sick leave					1st Feby 1865	30 June 1865	-	-	-	-	5	-			
	Head Sumastah of Jamalmadugu Taluq	20	-	-	-	1st July 1865	13th Feby 1867	1	7	13	-	-	-			
	On private affairs leave					14th Feby 1867	12th June 1867	-	-	-	-	3	27			
	Head Sumastah of Jamalmadugu Taluq	20	-	-	-	13th June 1867	24 May 1870	2	11	12	-	-	-			
	Do — Do of Rayachoty Taluq	20	-	-	-	25th May 1870	17th March 1872	1	9	24	-	-	-			
	Total period of {superior / inferior} service...					.....		26	7	10	5	11	12			

REMARKS BY HEAD OF OFFICE.

1. As to character and past conduct of Applicant. The character and past conduct of the applicant are reported to be favorably good.

2. Explanation of any suspension or degradation. None

3. Regarding any gratuity or pension already received by Applicant. See Chapter XX. None

4. Explanation under Section 47, Rule 1, so far as the Head of the Office can give it. None

5. Any other remarks. D. Raghavendra Row's services as Sheristadar in the Bungonpally taluq from 1st September 1839 to 30th June 1848 cannot be verified by the Office records of Kurnool District as per letter from the Collector of Kurnool dated 28th June 1872. Copy of which is enclosed. To prove this service D. Raghavendra Row's affidavit has been taken under Clause 6 Section 7 Chapter XIV of the Civil Pension Code. The delay in submitting this application is owing to search being made in the records of this and Kurnool Districts in regards service &c of the applicant.

N. Bailey
Collector SIGNATURE.

No. 735

CERTIFICATE AND REPORT OF ACCOUNTANT-GENERAL.

CERTIFIED that (subject to the remarks below recorded) qualifying service in {inferior / superior} grades has been duly proved for 17 years 9 months and 10 days; and that a Superannuation {pension / gratuity} not exceeding Rs. 6-10-8 per mensem is admissible under Section 57 of the Civil Pension Code. The calculations have been duly verified. The Collector in item 5 header "any other remarks" explains the cause of delay in submission of application.

The case of Swaffia quoted by the Collector of Kurnool in his reply dated 17th January 1873 as a precedent for admission of Sewices in Bunganapally Jaghire is not applicable to the present one as Swaffia was transferred from Government Employ to the Estate Establishment and reverted to Government Employ without break of Continuity of Service whereas the present applicant began his service in an Estate and was out of employ for more than 4 years before he entered Government Service.

Fort St George
Accountt Genl's Office
19th March 1873.

To
The Chief Secretary to Government
Civil Pension Department.

N. Rosseld
Offg Accountt General

Pension Department

Memo for Orders.

The Collector of Cuddapah applies for a superannuation pension for D. Raghavendra Rao head clerk, Rayachoty taluq, in Cuddapah District

2. The Collector calculates the applicant's superior qualifying service as 25 yrs. 7 mths. & 10 ds. while the Offg. Dy. Accountant General makes it but 17 yrs. 9 mths & 10 ds.

3. The difference arises from the Collector having included a period of 8 yrs. 10 mths. passed by the applicant on his entry into the public service as a derishtadar in the establishment of an attached estate

4. A precedent was quoted by the Collector of Kurnool to which reference had been made by the Offg Dy. Accountant General.

Pension Department

Application for {Pension or Gratuity}

Date of application. 30th October 1877

Name of Applicant. D. Raghavendra Rao

Last appointment. Head Gumastah

Class of {pension or gratuity}

Amount of pension sanctioned.

Amount of gratuity sanctioned.

Date of commencement.

Date of sanction.

Orders by Mr Brightman
Recd by Mr Ellis
Mr Ellis

C. 27.

but the latter distinguishes that case from the present by pointing out that this applicant commenced his service in an estate establishment and has a break of more than 4 years when he was out of employment whereas the applicant in the case quoted was in Govt. employ previous to his transfer to an Estate establishment and reverted to it without breaking the continuity of his service

5 As has already been pointed out in a similar case (G.O. No. 755 10th October 1872 para 2) service in an estate establishment reckons towards pension only in the case of a public servant transferred to it from the permanent establishment

6 This objection alone is fatal to the applicants' claim and he can only receive a pension for 17 yrs. 9 mths. & 10 days.

Sd.

Without this court cannot grant pension

RB

Not that this is the proper principle.

EB

Clearly EB

JDS.

Pension Department.

PROCEEDINGS *of the* **MADRAS GOVERNMENT.**

Read the following letter papers

From the Collector of Cuddapah dated 25 October 1872.

From the Offg. Deputy Accountant General dated 19th March 1873 No 735.

Order thereon 28th April 1873. No. 227.

Under Section 57 of the Civil Pension Code His Excellency the Governor in Council is pleased to grant to D. Ragavendra Rao late Head clerk in the Royachoty Taluq Office in the Cuddapah District a superannuation pension of Rs 6-10-8 per mensem to take effect from the ~~[illegible]~~ 18th March 1872

2. This pension is granted for a qualifying superior service of 17 yrs 9 mths and 10 ds. and the Collector of Cuddapah is informed that D Ragavendra's service in an estate establishment cannot be counted towards pension as he had

c: 31 March

had not previously been in the
Public Service

3. The rule that service
on an Estate establishment reckons
towards pension only in the case
of a public servant transferred
to it from the permanent estab-
lishment is a rule of long standing

The Collector of Cuddapah
The Accountant General

29 April 73

Govt. of {1873} Madras.

Pension

To

The Collector of Cuddapah

Dated 28 April 1873, No. 227

Recd. 326

Nos. 227

Granting superannuation pension of Rs 6-10-8 to D Ragavendra Row Head Clerk in the Royachoty Talug Office in the Cuddapah District.

227 March
29 April