M.R.O. 1—77,008—8-6-37.

(1) Number of pages 276

(2) Date of repair 1941

(3) Initials of the Referencer

MADRAS RECORD OFFICE.

Government of Madras.

Public Works DEPARTMENT.

G.O. No. 1543. Press ~~Ms.~~ Original

Dated 20-6 1876.

Not to be folded or roughly handled

List of Uncommenced Works, Provincial.—(Concluded.)

District.	Works.	Amount of Estimate.	G.O. sanctioning Estimates.	Amount allotted.	The Head of Reserve from which the allotment is made.
	REPAIRS	RS.		RS.	
	A.—Judicial Department.				
	i.—Court-houses.				
Malabar ...	Repairing the Sub-Magistrate's Cutcherry at Betatpudiangady.	695	G.O., No. 144, dated 15th June 1875.	695	Civil Buildings.
	Tools and Plant.				
Madura ...	Instruments for Officer on Special Duty and Tools for Pulney Ghaut.	...	Letter from District Engineer, Madura, No. 778, dated 30th May 1876.	2,500	Rupees 1,118 by transfer from Civil Buildings. Rs. 1,382 Tools and Plant.
Cuddapah ...	Purchase	...	...	600	Tools and Plant.
Tinnevelly ...	Do. of a tent	200	G.O., No. 3,348, dated 23rd Nov. 1875.	200	
		310			

15. The amount required by the District Engineer of Madura for completing the new Racket Court at that place must come out of the grant of Rupees 10,000 for the Palace Works.

16. The sums applied for by the District Engineers of Kistna and Tanjore for the works noted in the margin cannot be allotted until the submission and sanction of revised estimates.

1. Taluq Cutcherry at Bezwadah.
2. Deputy Tahsildar's Cutcherry and Sub-Jail at Vedarniem.

17. The sum of Rupees 289 required for extending the cemetery wall at Yercaud should be provided from funds at the District Engineer's disposal under Minor Works, Provincial.

18. The amounts applied for by the District Engineer, Ganjam, for repairing the boundary pillars at the ports of Sonapore and Barwa should be met from the grant of Rupees 275 in the Provincial Budget under Repairs to Port Fund Works. Similarly the amounts required for repairs to Police Stations, and Educational Buildings should be appropriated from the grants at the disposal of the District Engineer under those heads.

19. The District Engineer, Godavery, is informed that the sum of Rupees 756 applied for by him under "Tools and Plant" should be provided for from the grant of Rupees 8,990 made in the Provincial Budget for "Special Repairs, Tools and Plant."

20. Out of the estimate of Rupees 58,000, sanctioned in G.O., No. 2,001, of 24th July 1874, for alterations and improvements to the Provincial College at Combaconum, Rupees 55,267 have been spent up to the end of 1875-76, leaving an unexpended balance of Rupees 2,733 to be provided for in 1876-77. The Financial Department will be requested to make the necessary grant.

21. The following statement shows the works for which Convict Labor Funds were provided last year, and which remained incomplete on the 31st March 1876.

Proceedings of the Madras Government, Public Works Department, 20th June 1876. No. 1,543.

The Financial Department will be requested to provide the balance required to complete the works in the current year :—

List of Incomplete Works—Convict Labor Fund.

District.	Work.	Amount of Estimate.	Number and Date of Sanction.	Past Expenditure.	Balance of Estimate.	Amount required.
	CONVICT LABOR FUND.	RS.		RS.	RS	RS.
	Original Works.					
Ganjam ...	Additions and alterations to Hill Jail at Russelcondah.	9,880	G.O., No. 1,685, dated 21st May 1869.	8,896	984	984
Do. ...	Night latrines to Zillah Jail at Berhampore.	1,110	G.O., No. 2,053, dated 10th August 1874, Supplemental Estimate awaited.	1,064	46	716
North Arcot ...	Sub-Jail with out-houses for the Sub-Magistrate's Cutcherry at Poonganoor.	5,200	G.O., No. 80, dated 6th July 1874.	4,233	967	967
South Arcot ...	Deputy Tahsildar's Catcherry with Subsidiary Jail at Oolundoorpett.	6,230	G.O., No. 1,163, dated 2nd May 1874.	5,262	963	963
Salem ...	Iron palisading in front of Hospital, Salem Central Jail.	1,650	G.O., No. 10, dated 2nd July 1870.	334	1,316	1,316
						4,951

22. Incomplete works requiring less than Rupees 500 have not been provided with specific allotments in these orders. District Engineers will note.

(True Extract.)

Colonel,

Offg. Under Secy. to Govt., P.W.D.

To District Engineers concerned.
To the Examiner of Public Works Accounts.
" Military Department.
" Financial, &c., Departments.
" Revenue Department.
" Consulting Architect.

Exd. A. Grubert.
Spare Copies

Imperial Funds
Statement of remarks on incomplete works
Amount required
Estimate
Ganjam
Salem
Pamphlet

District — Work

Military Works
1 Construction of Rattan cutter
Military Prison at Berhampore
2 Extension of Regt Range
& Sergeants
3 Construction of Branch
Road to Regt Range
4 & 5 Compound wall around
the Military Hospital at
Berhampore
Total

G.O. No 802/68
5-7-1875
3 RS
G.O. No 4918
dated 9 Octr 1875
Military
Dept
Exd S. G. A. E.
380
845
Have requisite sanction
Mr. Mitchell
authorities

Camp Gopalpur
25th April 1876
To The Secretary to Govt
PWD.

Mr Hindley Major RE
Offg Architect Engineer
Ganjam

Convict Labor
Ganjam Dis

List of Incomplete works of 1875-76 requir

District	Work	Amount of
	Original Works	
	Civil Buildings	
	Prisons Department	
	District Jails	
Ganjam	Additions and Alterations to Hill Jail Russelconda	988
"	Constructing Night Latrines to Tilla Jail at Berhampore	111 *67 *Supplies

Camp Gopalpore
26th April /76

To The Secretary to G
P.W.

From P.W. 2421/76.
3
The District Engineer
Ganjam
Ro. Ganjam June 76
L.R. 357
To
The Secretary to Govt
P.W.D.
Madras

Dated 25th
Sept 2nd May } April 1876
Rec'd

Imperial Funds

Statement of demands
on the Reserve for
uncommenced Works
for 1876-77

Fund

treet

ing funds to complete in the year 1876-77

Estimate	Number & Date of Sanction	Expenditure up to 31st March 1876	Balance of Estimate	Amount required	Remarks.
	G.O. No. 1685 of 21st May 1869 & Letter No. 1 of Budget of 1875-76	8895 145	984	984	
	G.O. No. 2053 of 13 August 74	1063 143	46 670	716	A Supplemental Estimate amounting to Rupees 670 has been submitted for Sanction vide this office No. 7 of 17 April 1876 dated. Cno 3153 [illegible]
	Total			1700	

H Smalley
Major R.E.
Offg District Engineer
Ganjam

Government
Madras

Customs Departments								
Auto.								
Ganjam: Construction of a store shed at Calingapatam	4355	No 3034 of 2 October 1875	4150	12	10	204	204	Balance [illegible]
Police Departments								
Station								
6. Construction of Police station house at Berhampoore	1361 / 330 Supply 1871	No 636 of 10 March 1874	1518	14	6	172	172	Balance [illegible] A supplemental Estimate amounting to Rupees 330 has been submitted for sanction vide this office No 57 dated 27 January 1875 [illegible]
7 do of Police station house at Pooduary	826	Dt 88 of April 75	631	8	11	194	194	Balance [illegible]
8 Alterations to Police station house at Hurepore	120		81	4	7	39	39	Balance [illegible]
Marine Department								
9 Construction of Signallers Room at Calingapatam	1242	No 1358 of 1 July 1876.	1106	2	7	136	136	[illegible]
							2477	
Communications								
Canals								
1. Construction of a canal from Chilka Lake to Ganjam Port	141370	No 580 of 21 March 1875	110753	12	5	30,606	20,000	Allotted in the Provincial Budget for 1876-77 not yet received
							20,000	
Repairs								
Civil Buildings								
Police Department								
1. Repairs to Police office at Chettapoor	73	Order [illegible]	55	1	0	18	18	This amount should be met from the grant for Police repairs
Stations								
2 do to Police station house at Nyelly	40		18	4	7	22	22	Do Do
			"			"	40	
Educational Department								
Schools								
3 Repairs to Talug School at Terkally Ragunadpore	85	Order [illegible]	5	14	0	79	79	This amount should be met from the grant of 500 under Educational buildings
			"			"	79	

Camp Gopalpore
26th April 1876

To
The Secretary to Government
Pres Madras

H Mussey Major R.E.
Offg Divisional Engineer
Ganjam.

From — P.W. 9421/2 / 96.
The District Engineer
Ganjam

To — The Secretary to Govt
P.W.D.
Madras

Dated 26th Dec 2nd May Recd. 11th April 1876

Provincial Funds
Ganjam District
List of Incomplete works of 1875-76 requiring funds to complete in the year 1876-77

Provincial Funds
Ganjam District
List of Incomplete works of 1875-76 requiring funds to complete in the year 1876-77

District	Work	Amount of Estimate	Number & date of Sanction	Expenditure up to 31st March/76	Balance of Estimate	Amount required	Remarks.
	Original Works						
	Civil Buildings						
	Revenue Department						
Ganjam	Taluq Kacheries						
	1 Additions and Alterations to Tahsildar's cutcherry Berhampore	724 + 930 Supplemental	G.O. No. 120 of 14 August/74	731-2-"	923	923	A Supplemental Estimate Amounting to Rs 930 has been submitted for sanction vide this office No. 73 dated 24 March 1876 [illegible] not yet disposed of
	Miscellaneous.						
	2 Improvements to Sub magistrates cutcherry at Kunedy	845	G.O. No. 81 of 18th May/74	813-1-7	32	32	Below 500 Rs
	3 Constructing Registrar's office attached to the Tahsildar's cutcherry Berhampore	1570	G.O. No. 103 of April/75	804-10-"	765	765	
	4 Putting in a door &c in the Treasury Room at Ganjam	70	"	58-0-6	12	12	Below 500 Rs
				"	"	1732	

Provincial Fund
Ganjam District
List of Incomplete works of 1875-76 requiring Fu

District	Work	Amount of Estimate
	Original Works	
	Civil Buildings	
	Revenue Department	
Ganjam	Talug Kacheries	
	Additions and Alterations to Tahsildar's cutcherry Berhampore	724 930 supplemental
	Miscellaneous.	
	2 Improvements to Sub magistrates cutcherry at Russelly	845
	3 Constructing Registrar's office attached to the Tahsildar's cutcherry Berhampore	1570
	4 Putting in a door in the Treasury Room at Ganjam	70

Imperial Funds.

Ganjam District.

List of Incomplete works of 1875-76 requiring Funds to Complete in the year 187[illegible]

District	Work	Amount Estimate	Number and Date of Sanction	Expenditure up to the end of 31st March 76	Balance Estimate	Amount required	Remarks
	Newworks						
	Military						
Ganjam	Constructing a Rifle Range for the use of Native Infantry at Berhampore	1500 / 1290 Supplemental	G.O. No. 1318 dated 16th May 1874	1668 154	1121	1121	A Supplem[illegible] amounting [illegible] has been [illegible] Sanction [illegible] No. 72 dated [illegible] Cno 2640 [illegible]
	Do of Armourers shop for Do Do	563	G.O. No. 1303 of 13th May/75	557 17	6	6	An Estimate Rs 1200 for [illegible] & drying Ro[illegible] was submitted and allotted with this [illegible] dated 21 [illegible] Cno 3105 [illegible]
				2226 - 11	1127	1127	
	Repairs - Miscellaneous works Boundary pillars at the ports of Soonapore and Barwa	117	Master Attendant Administrative Department	74 135	42	42	[illegible]
				74 135	42	42	

× [illegible]

H. Smalley [illegible]
Offg District Eng[illegible]

Camp Gopalpore
26th April /76

To
The Secretary to Government
P.W.D. Madras

6-77

13

Rs.

...ental Estimate
... to Rs 1290
...ubmitted for
... this office
... 23 March 1876
... amounting to
...dding Brownings
...om to the Workshop
...itted for sanction
...ent of funds
... No. 8
... stopped

...ajor RE
...gineer
Ganjam

R.W. 1876 Dept.
From No: 3421
The District Engineer
Ganjam
To Pros. 20 June 1876.
The Secretary to Govt.
B.W.D.
Dated 26th } April 76.
Received 11 May

E.I.A.

G.O. No. 1543 of 20-6-76

List of incomplete works of 1875-76 requiring funds to complete in the year 1876-77.

Provincial Funds

Statements of demands on the Reserve for uncommenced works for 1876-77

District	Work	Amount of Estimate	No. & date of Sanction	Amount required	Remarks
	Original works				
	Civil Buildings				
	Revenue department				
	Talug cutcheries				
Ganjam	Additional Room to two deputy Tahsildars cutcherry at Pooroothottapore	760	G.O. No. 77 of 13th Sept. 75	760	Provincial Budget for 1876-77 has not as yet been received
	R. W. department				
	Offices				
"	First class Range office at Berhampore	2000	G.O. No. 2876 of 8th Oct. 75	2000	
		2760	"	2760	

Camp Gopalpore
26th April /76

H. Mulley Major R.E.
Offg. District Engineer
Ganjam

P. W. 1876 Department

No. 3546

From
The Offg District Engineer
Ganjam

To The Secretary to
Government
P.W.D. Madras

Dated 26th
Sept. 1876
Rec'd

Provincial Fund
Statement of Seniorship
on the Reserve for
uncommon Cash Assets
for 1876-77

G.O. No. 1543 of 20-6-76

No. 358

List of Incomplete works of 1875-76 requiring funds to complete in 1876-77

District	Work	Amount of Estimate	Number & Date of Sanction	Expenditure up to 31st March 1876	Balance of Estimate	Amount required for 1876-77	Remarks
Ganjam	Imperial Civil Buildings Postal Converting Left Wing of the Subsidiary Jail at Itchapoore into a Post office	920	G.O. No. 329 dated the 7th February 1876.	"	920	920	The grant of Rs. 435 provided in the Budget for Minor Works civil Buildings Postal has been appropriated for Additions to the Post office at Berhampore sanctioned in G.O. No. 1855 of 14th July /71.
	[illegible]	490	[illegible]		490	490	
	Total	920		"	920	920	

⊗ This grant is not at the [illegible]

Camp Chicacole
4th May/76

To The Secretary to Government
P.W.D. Madras

Offg District Engineer
Ganjam

C.E.

P. W. 1876 Department
No. 3545.

From
The District Engineer
GANJAM.

To
The Secretary to Govt.
P.W.D.
Madras

Dated 14 May 1876.
Dispatched 7 May 1876.
Received 16 May 1876.

Enclosure.

G.O. No. 1543 of 20-6-76

List of Incomplete Works of 1875-76 requiring Funds to complete in 1876-77

No. 359

Disp. to Govt. 17-5-76.

Specification report for thorough repairs to the Military Buildings at Berhampoore viz. Store Room, Guard Room, 1st and 2nd Barracks, Dooly shed, Tent Godown, Solitary cells, Tentie Boxes and Hospital. the particulars are as follows.

Store Room. Removing old doors and windows and allowing new ones.

Guard Room. Removing old cut stone floor and old windows new one allowed.

1st Barrack. Removing old cut stone floor new one allowed. Removing defective rafters and bad peepers of Roof and replacing flat and pan tiles and Chunam borders.
Removing brissummers, eave boards and allowing new one
Removing old doors with frame and allowing new battend doors with frames, bolts &c.

2d Barrack. Removing old cut stone floor - new one allowed. Removing entirely old doors and allowing new battened doors

Dooly shed - Removing defective rafters and reepers and replacing flat and pan tiles and Chunam borders

Tent Godown. Shifting flat and pan tiles and Chunam borders Removing old doors & frame & allowing new doors

Solitary cell Removing old doors allowing new battened doors with frame &c.

Sentry Boxes. Removing defective planks and rotten bottom frame & allowing new planks, frames and tarring &c.

Tarring also is allowed to all new doors, windows, bressummers and eave boards for the above mentioned buildings.

Hospital - Portion of couple rafters of the roof are broken and require new ones.

old

old rafters for verandah are eaten away by white ants, 2 glasses and iron hooks for windows are broken and require new ones. Pointing to cut stone floor and plastering to hospital and veranda floor are required.

Whole of the building is leaky provision is made for shifting flat and pan tiles.

No I Range office
Berhampore

/Sd/ James Lever Lieutt
Assistant Engineer
Ganjam

Humphrey Major RE
Offg District Engineer
Ganjam

P. W. 3820/76
2

Detailed
Estimate No. 53 of 1875-76
District Ganjam
Taluq Berhampore
Approximate Value Rupees 10820
Last Repairs No. 330 — —
Imperial Military Repairs
Work — Thorough Repairs to Military Buildings at Berhampore

Particulars	Number	Measurement: Length: Each	Total	Total Length	Breadth or Thickness	Depth or Height	Contents	Total quantity of each description of work
Store Rooms.								
Removing old doors allowing new Battened doors with frames & complete	2	"	"	5	"	8	"	2 ✓
Removing old windows allowing new Battened windows & complete Contingencies p.c.	7	"	"	4	"	5	"	7 ✓
Guard Room								
Cut stone work								
Inside of the room	1	"	"	36	16	"	576 ✓	
Verandah	1	"	"	52	7 3/4	"	403 ✓	
Steps	1	"	"	4 1/2	3	"	13 1/2 ✓	
						"	992 1/2 ✓	
							32 13 1/2	
Deduct for pillars								
Total removing old cut stone allowing new - Sqrs							960	9.60

Removing old window allowing new battened windows with frame wooden bars — 3 — 4 — 5 — 3
Contingencies

No I Barrack
Inside of the room 1 — 60¼ 16 — 964
do of Veranda room 1 — 10¾ 7 — 75¼
Verandah 1 — 182¾ 8¼ — 1507½
2546¾
Deduct for pillars 55¾
Total removing old cut stone allowing new sqrs } 2491 24.91
Front & rear roof 2 62 124
Side do 1 36 160 22 — 3520
Removing defective rafters and reepers, replacing flat and pan tiles Chunam borders &c to whole roof sqrs } 35.20
Bressummer removing and replacing new one } 1 — 116 ⅔ ½ 38⅔
Eave boards 1 — 116 ½ 1/12 4⅚
Total removing & replacing sawlwood bressummers & Eave boards cft } 43½ 43½
Removing old doors and allowing new battened doors, frames &c } 10 — 6⅔ — 3½ — 10
Contingencies

No II Barrack
Inside of the room 1 — 60½ 16 — 968
Veranda 1 — 198 8¼ — 1633½
2601½
Deduct for pillars 55½
Total removing old cut stone allowing new sqrs } 2546 25.46

Removing old doors & allowing new battened doors with frame &c } 6 — 6⅚ — 4¼ — 6
Contingencies

Dooly shed
Front & rear roof 2 33 66
Sides of do 1 — 16 82 14 — 1148
Total removing defective rafters & reepers replacing flat & pan tiles Chunam borders &c Squares
Contingencies 11.48

Tent Godown
Front & rear roof 2 32 64
Side roof 1 — 16 80 14 — 1120
Total shifting tiles and allowing ⅛ new tiles Chunam borders &c } 11.20 116
Removing old doors & fixing new battened doors with frame &c } 2 — 6⅔ — 3½ — 2
Contingencies

Solitary Cells.
Removing old door & allowing new battened doors with frame &c } 2 — 6 — 2⅔ — 2 53
Contingencies.

Sentry Boxes:
Removing old planks & fixing new planks bottom frame with iron nails and painting with coal tar } 3 — 3 69

Tarring all new doors & windows bressummers Eave boards &c

Hospital

Roof for rebuilding with a couple rafters, peepers nails flat and pantiles with ridge ventilator & chunam borders	2	15	30	15	450	
	Squares					4.50
New rafters for Veranda						25
do Glass for windows						2
do iron hooks for do						24
Pointing to cut stone floor						
Hospital room	1	70				
Guard do	1	19½	89½	16½	1476¾	
Front Veranda to Guard room	1	50	9½		475	
Plastering to Floor						
Veranda around the building	1	450	8		3600	
Hospital room	1	30	10		300	
Top of the Veranda	1	500	11		5500	
Total Pointing & Plastering to floor sqrs					9400	941
Roof						
Roof of hospital	2	103	206			
do do	2	112	224			
do do	1	19	449	12	5388	
do of cook room	2	24	48	8	384	
Total shifting flat & pan tiles sqrs					5772	57.72

Contingencies —

Abstract

Imperial Military Repairs

Work — Thorough Repairs to military Buildings at Berhampoore

Contents	Particulars	Rate	Per	Amount	Total
	Store Room				
2	Removing old doors allowing new battened doors with frame & complete	20	Each	40	
7	Removing old windows allowing new windows	10	"	70	
	Contingencies	5	p.c	6	116
	Guard Room				
9.00	Sqrs removing old cut stone and allowing new	12	Sqre	115 32	
3	Removing old windows and allowing new battened windows with frame & wooden bar	10	Each	30	
	Contingencies	5	p.c	7 12 10	153
	1st Barrack				
24.91	Sqrs of Removing old cut stone & allowing new one	12	Sqre	298 148	
	C.O			298 148	269

1865

	BO		298 14 8 269	
35.20	Sqrs of removing defective rafters & reepers replacing flat and pan tiles Chinam borders &c to whole roof	10 — Sqre	352	
43½	Cft removing & replacing Bressummers and Eave boards	1 — cft	43 8	
10	Removing old doors & allowing new battened door with frame bolts	20 — Each	200 —	
			8946 8	
	Contingencies	5 — p.c	45 9 4	
				940
	2d Barrack			
25.46	Ads removing old cut stone & allowing new	12 — Sqre	305 8 3	
6	Removing old doors & allowing new battened doors with frame &c	20 — Each	120 —	
	Contingencies	5 — p.c	22 7 9	
				448
	Dooly shed			
11.48	Sqrs of removing defective rafters & reepers replacing flat & pan tiles to roof	10 — Sqre	114 12 9	
	Contingencies	5 — p.c	5 3 3	
				120
	Tent Godown			
11.20	Sqrs shifting flat and pan tiles & chinam borders to roof	4 — Sqre	44 12 9	
2	Removing old doors and allowing new	20 — Each	40 —	
	Contingencies	5 — p.c	3 3 3	88
				C.O 1865

	Solitary cells BO			
21	Removing old doors and allowing new battened doors with frame &c	20 — Each	40	
	Contingencies	5 — p.c	2 —	
				42
	Sentry Boxes			
3	Removing defective planks & bad bottom frame & allowing new planks frame & Tarring &c	30 — Each	90 —	
				90
	Tarring to all new doors & windows bressummers eave boards &c		74 —	
				74
	Hospital			
4.50	Sqrs of Roof for rebuilding with couple rafters reepers nails flat and pan tiles &c complete	20 — Sqre	90	
25	new rafters for veranda with terrand work	4 — Each	100 —	
2	Glasses for windows	1 — do	2 —	
24	Iron hooks for do	2 — do	3 —	
94	Sqrs of Pointing & Plastering 1 coat	1 8 — Sqre	141 —	
57.72	" of Shifting flat & pan tiles of roof	4 — "	230 14	
			566 14	
	Contingencies	5 — p.c	27 2	
				594
	Total Estimate Rupees			2665

I do hereby certify that the accompanying Estimate provides for everything necessary and that no Supplemental estimate will hereafter be required.

No. I Range office Berhampore } Sd. James Lever Lieut. Assistant Engr.

W. G. Cardell

H. Smithey Major R.E.
Offg. District Engineer
Ganjam

P. W. 3820/76

District Engineer's Office.
GANJAM. Camp Chekkakol
14 May 1876.

No. 19

FROM
THE DISTRICT ENGINEER,
GANJAM.

TO
THE Secretary to Government
P.W.D. Fort St. George

SIR,

Enclosure.

I have the honor to submit herewith an Estimate amounting to Rupees 2665 for thorough repairs to all the Military buildings at Berhampore duly countersigned by the Brigadier General Commanding the Northern District Wallair and request that funds to that extent may be allotted.

2. The buildings are all very old and the annual allowance for maintenance is no more than sufficient to keep them in fair order but it is not sufficient to prevent deterioration from year to year.

3 The flooring of all the Buildings require

Require not only repair but renewal before long as the stones are much worn away by long wear and tear.

The timber in the roofing of all buildings is much decayed by age, leakage, the attacks of white ants from time to time &c. &c. and much of it will require renewal

The Doors and windows also are all old and weather worn and many require renewal.

The Value of the buildings has been taken at Rs. 10 820 and the present Estimate is therefore less than one fourth their value.

Thanks to honorable
Sir
Your most obedt. Servant

C E
Offg. District Engineer
Ganjam

P. W. 1876 Department

No. 3820

From

The District Engineer
GANJAM.

To

The Secretary to Govt. of Mad.

No. 19

Dated 14th
Dispatched } Recd. 1876.
Received 29th

Enclosure. 2

Forwards an Estimate amounting in aggregate to Rs. 2665 for through repairs to the military bull rings at Bishampore duly approved by the Brigadier General Commanding the Northern District Vallain for allotment of funds.

G. O. No. 1543 of 20-6-76

The Estimate has been sanctioned by Govt. Submitted this Proj. Engineer for Sanction

Wk. Dy. Sec.
15.6.76.

No. 360

Despatched 5-6-76.

List of works for which Estimates have been sanctioned by Government, but no funds allotted

Work	Estimate	Number and date of sanction	Amount required for 1876-77	Remarks
Original Works Military				
Constructing a New Magazine and Lightning Conductor for the use of the 12th Regiment, Native Infantry at Vizianagram	1990	G.O. No. 22 dated 4th August 1875	1990	[illegible]
Original Works Civil Buildings				
Compound Wall and gate to the Talug Cutcherry at Yellamunchelly	1290	G.O. No. 772 dated 20th March 1874	1290	A sum of Rs. 250 has been applied for in the Statement forwarded with my letter No. 1728 dated 24th January 1876 for expenditure in 1875-76

Work	Estimate	Number and date of sanction	Amount required for 1876-77	Remarks
Constructing a Range Office at Yellamunchelly	2,320	G.O. No. 3550 dated 17th December 1874	2,320	In G.O. No. 3550 dated 17th December 1874, it was stated that "the work will be carried out during the Official year 1875-76", if funds are available but no funds have been allotted. A sum of Rs. 250 has been applied for in the Statement forwarded with my letter No. 1728 dated 24th January 1876 for expenditure in 1875-76
Enlarging the Chancel of the Church at Waltair	500	G.O. No. 102 dated 12th February 1875	372	As directed in G.O. No. 102 dated 12th February 1875, a grant was applied for, but no funds were allotted. The Chaplain reports that the Church is in a very bad state.
Deduct amount of collections made for stained glass windows	128			
	372			
Building the western portion of the Compound wall of the Church at Vizagapatam	650	G.O. No. 233 dated 30th April 1875	650	
Improvements to the District Court house at Vizagapatam for accommodation to the District Moonsif	660	G.O. No. 255 dated 26th July 1875	660	

Northern District Waltair
for allotment of funds.

Despt to Ch

Work	Estimate	Number and date of sanction	Amount required for 1876-77	Remarks
Constructing a Range Office at Salur	3,000	G.O. No. 138 dated 20th January 1876	3,000	
Adding a room to the Sub Magistrate's Cutcherry at Ankapilly	340	G.O. No. 26 dated 3rd September 1875	340	
Erecting an additional room in the Deputy Tahsildar's Cutcherry at Vizianagram for the Sub Registry Office	1,120	G.O. No. 64 dated 9th November 1875	1,120	In G.O. No. 64 of 9th November 1875, it was ordered that funds for this work should be applied for from the Reserve of 1876-77.
Certain improvements to the Lunatic Asylum Buildings at Waltair	635	G.O. No. 128 dated 14th February 1876	635	

25

District Engineer's Office
Camp Vizianagram
9th March 1876

[signature]
Offg. District Engineer
Vizagapatam

Comp Mtd

M. 1989/1/76

Vizagapatam District Engineer's
No. 1972 Office Camp Vizianagram
9th March 1876

From
Mr. F. Nordmann Esq
Offg. District Engineer, Vizagapatam

To
Major General G. W. Walker. R.E.
Secretary to Government
Public Works Department
Madras

Enclosure

Sir,

I have the honor to submit herewith a Statement of works, for which Estimates have been sanctioned by Government, but which have not yet been commenced for want of funds; and I request you will be good enough to provide funds for them, if possible, from the Reserve of 1876-77, so that the works may be proceeded with after the 1st April.

2. The works noted in the margin were included in this Office Provincial Budget for 1876-77, on which no Orders of Government have been received in this Office. In the event of these works being omitted from the Budget, I request that funds for the same be also provided from the

Estimate
District Engineer's Office, with accommodation for Overseer's Office and Stores at Wallair } 7,635
1st Class Range Office with accommodation for Overseer's Office and Stores at Vizianagram } 3,350

the Reserve.

I have the honor to be
Sir
Your most obedt. Servt.
W. R. Montmann
Offg. District Engineer
Vizagapatam.

No Memo

Letter from the District Engineer Vizagapatam No 1972 dated 9 Mar/76

The District Engineer Vizagapatam is informed that there is no chance of Provincial Funds being allotted in 1876-77 for any of the works entered upon his list.

[illegible]
Chief Engineer D R D

Fort St George
March 1876

To
The District Engineer
Vizagapatam

P. W. 1876 Dept
No 1989
From
The Offg Distr Engineer
Vizagapatam
To
The Secretary to Govt
P. W. D. Madras
Dated 7 March 1876
Recd 18
No 1972

G-O-W 1543 of 20-6-76

Submits a list of works for which Estimates have been sanctioned by Government, but no funds allotted, and requests to provide funds for them from the Revenue of 1876-77.

No 361

No 361.

Statement of Works
which remained in complete
on the 1st April 1876.

P. W. 3097/76

Statement of Works which remained incomplete on 1st April 1876

No.	Work	Estimate	No. and date of Sanction	Expenditure up to 31st March 1876	Balance required for expenditure in 1876-77	Remarks
	Repairs					
	Military					
	Ordnance Buildings					
	Reroofing the place of Arms of the Native Infantry Regiment at Vizianagram	3110	G.O. No. 2630 dated 13 September 1875	1,585	1,525	
	Original Works					
	Civil Buildings					
	Revenue Department					
	Divisional Kutcherries					
	Constructing an Assistant Agent's Bungalow at Koraput	30,470	G.O. No. 301 dated 5th February 1876.	27,161	3,309	
	Convict Labor Fund					
	Original Works					
	Civil Buildings					
	Prison's Department					
	Subsidiary Jails					
	Constructing a Subsidiary Jail at Koraput	13,335	G.O. No. 454 dated 18th February 1876	6,754	6,581	

District Engineer's Office
Camp Vizianagram
22nd April 1876

W. Rordmann
Offg. District Engineer Vizagapatam

No. 172

District Engineer's Office
Camp Vizianagram
22nd April 1876

From

H. F. Nordmann Esqr.
Officiating District Engineer
Vizagapatam

To

Major General G. W. Walker R.E.
Secretary to Government P.W.D.
Madras

Sir,

I have the honor to submit herewith a Statement of incomplete works for the year 1875-76, and I request you will be good enough to have the sums therein applied for placed at my disposal at an early date.

2. The Statement of works, for which Estimates have been sanctioned by Government, but which have not yet been commenced for want of funds, was forwarded with my letter No. 1972 of 9th March 1876.

3. As the Provincial Budget for 1876-77 has not been received in this Office, the usual Statement of Transfers of grants cannot be submitted at present.

A

No. 172

District Engineer's Office
Camp Vizianagram
22nd April 1876

From

H. F. Nordmann Esqr.
Officiating District Engineer
Vizagapatam

To

Major General G. W. Walker R.E.
Secretary to Government P.W.D.
Madras

Sir,

I have the honor to submit herewith a Statement of incomplete works for the year 1875-76, and I request you will be good enough to have the sums therein applied for placed at my disposal at an early date.

2. The Statement of works, for which Estimates have been sanctioned by Government, but which have not yet been commenced for want of funds, was forwarded with my letter No. 1972 of 9th March 1876.

3. As the Provincial Budget for 1876-77 has not been received in this Office, the usual Statement of Transfers of grants cannot be submitted at present.

A

I have the honor to be

Sir

Your most obdt Servant

[illegible]

Offg. District Engineer

Vizagapatam

S.D.S.

To

The Offg District Engineer

Vizagapatam

From

The Secretary to Government

Public Works Department

Madras.

Dated 22nd April 1876

Recd 1st May

No 172

Statement of Incomplete Works - Submitting - for the year 1875-76 and requests to have certain sums placed at his disposal.

G.O. No 1543 of 20-6-76

Ch. 1989 with a [illegible] P. W. 1876 Department

No 3097

362

Statement shewing the works which it was expected unfinished on 31st March 1876.

Work	Amount of estimate	No. and date of sa[illegible]				
Irrigation.						
Capital Extraordinary.						
III Tools and Plant						
9. Navigation Plant						
Constructing a Dredge Punt with a moveable plat form	3,610	G. O. No. 985 of	13th April 1875	3394	216	216
Constructing 6 wooden Punts with iron ribs	16,800	Do No. 85 of 16th	January/76	11,200	5,600	5,600
Constructing 2 composite Punts	4,810	Do No. 128 of 20th	Do	2,000	2,810	2,810
12 Miscellaneous.						
Purchasing certain tools for extraordinary works in the Eastern Delta Dn	557½	Do No. 853 A of	31st March/76	376	181	181
— Do — Do for — Do in the Western Delta Division	143½	Do No. 429 of	17th February 1876	56	87	87
			Total Extraordinary			8,894
Capital Ordinary.						
I Works						
1 Head Works						
C. Works.						
Constructing a shutter and gearing for Dowlaishweram Under sluice	750	Do No. 2692 of	20th Septr 1875	350	400	400
— Do — Experimental set of gearing for working Vijaishweram Under sluice	1500	Do No. 2514 of	3rd Septr 1875	400	1100	1100
			Total Capital Ordinary			1,500

Extract sent to Chief Engr for [illegible] 19/5/76

date of

Ordinary Agricultural.							
Original Works.							
Raising the left bank of Godavery from Rajahmundry to 5 mile below Anicut	7890	G.O. No. 2174 of 27 July 1875	4657	3,233	3,233		
Constructing a wall in lieu of a flood embankment on the river side of the Dowlaishweram Workshop compound	1,368	Do No. 1665 of 12 June 1875	1129	239	239		
Combined river embankment and road from Rajahmundry to Purushottapatnum	1,25,110	Do No. 708 of 18 March 1876	36,565	61,410	20,000		
		Expenditure from Local Funds	27,135				
			63,700				
			Total		23,472		
Imperial.							
Civil Buildings.							
Repairs.							
Improvements to Post office at Cocanada	150	G.O. No. 3302 of 19 November 1875	58	92	92		
Repairing the Telegraph office at Do	200	Do No. 568 of 2 March 1876	"	200	200		
Miscellaneous P. Improvements.							
Repairs to Superintendent's Quarters at Hope Island Light House	812	G.O. No. 424 of 7-1-76 Do	Do 728	84	84		
			Total Imperial		376		

as expected would be completed in 1875-76, but which remained

			date of sanction	Past expenditure	Balance of Estimate	Amount required	Remarks.
Provincial. Original Works. Civil Buildings							
Constructing Range Office at Chettipetta	9,950	G.O. No. 3508 of 14	Dec. 1874	4,960	4,990	4,990	This amount will be re-required if it is not provided in the Provincial Budget now expected.
Tools and Plant	–	–				756	This sum is required to adjust Workshop Bill for repairing 4 Upper Godavery Steel Barges employed in running the steamers in the River during the last freshes.
						5746	

Cant this amount be provided from the grant of Rs 8996 [illegible] for 1876-77 [illegible] Tools & Plant [illegible]

Total Provincial

District Engineer's Office Gody
Camp Dowlaishweram
11th May 1876.

J. Beatty Major R.E.
District Engineer Godavery

Comp BOS

P. W. 3586/76
1

From,
The District Engineer
Godavery.

To
The Secretary to Gov-
-ernment P. W. D.
Madras.

Dated 11 May 1876
Recd [illegible]

Statement showing the works which it was expected would be completed in 1875-76 but which remained unfinished on 31st March 1876.

DISTRICT ENGINEER'S OFFICE, GODAVERY.
DOWLAISHWARUM, 11th May 1876.
Depr 12 Do

No. 373

From. Major I. Beatty R.E.
District Engineer
Godavery District

To. Major General G. W. Walker R.E.
Secretary to Government D. P. W.
MADRAS

Sir,

I have the honor to forward herewith a statement of works that were incomplete at the end of the past official year and to request you will be good enough to obtain the sanction of Government to the sums applied for at your earliest convenience.

I have the honor to be
Sir,
Your Most obedient Servt
I. Beatty - Major R.E.
District Engineer Godavery Dt.

Encls: One
1 st [illegible]

P. W. 1876 Department

No. 3586

1876 .77

From

The District Engineer,
Godavery District.

To

The Secretary to Government
Department Public Works
MADRAS

Dated. 11 May 1876.
Received. 18

No. 373

Encl. Cecc 5

Subject.

Works incomplete on 31st March 1876 - Forwards for Orders, a list of -

G.O. No. 1543 of 20-6-76

No. 353

No. 3563

II

Statement shewing the sanctioned works estimated to cost less than Rs 2500 each which have not been commenced and which are recommended for execution in 1876/77 prepared agreeably to G.O. No. 361 of 7th February 1865 -

Works	Amount of Estimate	Number and Date of order sanctioning Estimate	Amount required	Remarks
Kistna District				
Imperial				
Original works (Minor)				
Other services				
Civil Buildings				
Telegraph				
Constructing new cook Room and walling up the back Verandah of Telegraph Office at Guntur	122	G.O. No. 3365 of 24 November 1875	122	G.O. No. 568 of 2nd March 1876.

Supg. Engrs. Office Kdt.
Masulipatam
1st May 1876

Jos. astut
Major R.E.
Supg. Engr. 1st Dn. Kistna

II

Statement shewing the sanctioned works estimated to cost less than Rs. 2500 each which have not been commenced and which are recommended for execution in 1876-77 prepared agreeably to G.O. No 361 of 7th February 1865

Provincial
Nil.

Supy. Engrs. Office K.D.
Masulipatam
1st May 1876

John Abbott Major R.E.
Superintending Engineer Kistna

M. 2221/76.
4

From
The Supy. Engr.
1st Div. Kistna

To The Secretary
to Government
D. W. D.
Dated 1st May 1876
Received

Kistna District

II

Imperial

Statement shewing the sanctioned works estimated to cost less than 2500 Rs each which have not been commenced and which are recommended for execution

III

40

Statement showing the outlay incurred in excess of the computed expenditure on each work in the Kistna District up to 31st March 1876 and the work to which the excess allotment should be appropriated

Provincial

Nil.

Supg. Engrs. Office K. & L. Masulipatam 1st May 1876 } Jos. astud. Major N.E.

Superintending Engineer Kistna.

Dec 78

Bk. 2221/76.
Tim of Sup. Engr.
Mr. Dn. Kistna
To the Secretary
to Government
P.W.D.
dated 1st May 1876
Received
Kistna District

II
Provincial
Statement showing the sanctioned works estimated to cost less than 2500 Rs each which have not been commenced and which are recommended for execution in 1876/77.

III

Statement shewing the outlay incurred in excess of the computed expenditure on each work in the Kistna District up to 31st March 1876 and the work to which the excess allotment should be appropriated.

Imperial

Nil.

Supg. Engrs. Office Kdl. Masulipatam 1st May 1876.

John Cattell Major R.E.
Supg. Engr. 1st Dn. R.

Rt. 2221/76.

From The Supg. Engr. 1st Dn. Kistna

To The Secretary to Government P.W.D.

Dated 1st May 1876

Received Kistna District

III

Provincial Statement shewing the outlay incurred in excess of the computed expenditure on each work in the Kistna District up to 31 March 76 and the work to which the excess allotment should be appropriated

I

Kistna District

Statement shewing the works expected to be but not completed on the 31st March 1876 and for which no provision has been made in the Budget of 1876/77 prepared agreeably to G.O. No. 361 of 7 February 1865.

Imperial

Nil

Supg. Engineer's Office Kdl. Musulipatam 1st May 1876 } Jill attest Major Ad. Supg. Engr 1st Div. R.

Bk. 3331/5/76.

From
The Supg. Engr
1st Div. Kistna
To the Secretary
to Government
Dated 1st May 1876
Received

Kistna District

III

Imperial

Statement shewing the outlay incurred in excess of the Computed expenditure on each work up to 31st March 1876 and the works to which the allotment should be appropriated

No. 11. Supg. Engineer's Office Kdt.
Masulipatam
29th April 76.

From,
Major J. O. Hasted R.E.
Superintending Engineer Kistna

To,
Major-General G. W. Walker R.E.
Secretary to Government
Public Works Department.

Sir,

I have passed an estimate for repairing Masulipatam Sea Dyke amounting to Rupees 325 for execution, and in my budget of Provincial works only Rupees 200 were applied for under "Miscellaneous Public Improvements" "Repairs", as it was not anticipated that so large an expenditure would be necessary. I have therefore the honor to request you will provide an additional allotment of Rupees 150, to enable me to meet the above demand &c.

I have the honor to be
Sir
Your Most Obedt. Servt.
J. O. Hasted Major R.E.
Supg. Engineer Kistna

No. 3331/76.
From
The Supg. Engr.
1st Dn. Kistna
To
The Secretary
to Government
Dw. D.
Dated 1st May 1876
Received

Kistna District

Imperial
Statement showing the works expected to be but not completed on 31st March 1876 and for which no provision has been made in the Budget of 1876/77

P. W. 1876 Department

No. 3276

From,
The Supt. Engineer,
Arisbur

To
The Secretary to Govt.
Public Works Dept.

Dated 29th April 1876
Received 6th May 1876
Encl. 5-11 No. 11.

Misinterpretation.
Dyke - repairs of
Slates that the estimate
of Rs. 326, is passed
for execution and
permission to provide
an additional allotment
of Rs. 150.

G-O-No. 1543 dt 20-6-76

No. 364

No. 364.

[illegible] 8-6-76 R 22-6-76
[illegible] 6-8-76.

I

Kistna District

Statement shewing the works expected to be but not completed on the 31st March 1876 for which no provision has been made in Budget of 1876/77 prepared agreeably to GO No 361 of 7 February 1875.

Works	Amount of Estimate	Date of Sanction	Past Expenditure	Balance of Estimate	Amount required	Remarks
Provincial						
I. Original works						
(I) Civil Buildings						
(Imperial service)						
B Revenue Department						
ii Taluq Kacherries						
Constructing 1st Class Taluq Kacherry at Bezwada	17540 / 26000 Probable Revised Estimate	GO No 453 of 17 February 1875	19867	6133	6133	Revised Estimate will be submitted shortly.
Provincial service						
E Police Department						
ii Stations						
Completing Gorgor station House in Bezwada Taluq	630	GO No 1538 of 26 July 1875	507	123	123	Applied for by Supt of Police vide para 4 of GO No 3610 of 24 December 1875
Do Vatapalleru station House in Repalle Taluq	575	Done	361	214	214	
iii Huts						
Completing 6 Huts at Ongiri in Tummrocodoo Dfse	310	GO No 162 of 17 June 1874 & 1688 of 18 August 1875	310	104	104	
H Medical Department						
i Hospitals & infirmaries						
Constructing Dead House at Masulipatam	880	GO No 3220 of 14 November 1874	814	66	66	As yet no account approval to building has to be made.
I Public works Department						
i Offices						
Constructing double Range Office at Bezwada	7350	GO No 2478 of 22 September 1874	7350	-	200	To settle accounts the excess being only within 5 per cent.
Convict Labor Fund						
I Original works						
(I) Civil Buildings						
E Prison Department						
iii Lockups						
Constructing new jail ward at Gudivada	7670 / 8130 Probable Revised Est	GO No 2367 of 25 April 1873	7852	280	280	Owing to insufficient rates. Revised estimate will be sent shortly.

Supt Engineer's Office R&B
Masulipatam
1st May 1876

Executive Engineer
Supt Engr 1st Dn R&B

No. 365

Nellore District

No. I.

Statement showing the works in progress or not completed on the 31st March 1876 and for which no provision has been made in the Budget of 1876-77

Works	Amount of Estimate	Date of sanction	Past Expenditure	Balance of Estimate	Amount required	Remarks
Provincial						
Original Works.						
Civil Buildings						
Imperial services						
Revenue Department						
General District & Divisional Cutcherries						
Constructing Sub Collector's Cutcherry at Ongole	12,800	G.O. No 1295 of 7th May 1875	12,599	201	201.	[illegible]

Provincial Services						
Police Department						
Stations						
Reconstructing Police Station house at Naidu Chattram	850	G.O. No 342 of 16th February 1875	756	94	94	
Do Do Do at Vellampally	840	Do No 341 of 16th December 1875	826	14	14	
Huts						
Constructing Police Lines at Ozili	1,270	Do No 977 of 16th April 1874	1,277	"	200	A Revised Estimate for this work will be submitted shortly
Do Do Do at Tupili	890	Do No 662 of 12th March 1874	780	160	160	
Miscellaneous						
Constructing Police Hospital at Nellore	6,370	G.O. No 2097 of 12th November 1874	5,902	468	468	
					936.	
Communications						
Canals						
Extension of East Coast Canal from Dugarazupatam to Kristnapatam	287,000	G.O. No 274 of 28th January 1873	284,476	2,524	2,524	
Convict Labor Fund						
Constructing Sub Jail at Gudur including Cook Room and Latrine	~~3290~~ 6200	G.O. No 1336 of 10th May 1875	~~1986~~ 6074	~~1304~~ 126	1,304	
Imperial Services						
Original Works						
Salt Department						
Miscellaneous						
Constructing New Police Lines for the Salt Guard at Dugarazupatam	4,500		"	"	4,500	

Office 26th April 1876

[illegible] Cuddapah

Constructing a Watch Tower on the No 1 "Uttarapa" Platform at Krishnapatam	450	"	"	450
Do Do Do on the No 3 or Vinayakam Platform at Beeramgunta Station of Padarty Division	450	"	"	450
Making a Road or approach from the Trunk Road near Kavali to the Salt Platform at Summalapenta	23,580	343	23,237	5,000
Improving the approach to the Salt Platforms at Tada Division	4,000	"	"	4,000
				14,400
Repairs				
Pulling down and rebuilding the Watch Tower on the No 2 or Turupa Salt Platform at Krishnapatam	450	"	"	450
			Total Rupees	14,850

The Collector of Nellore has been requested to forward the orders sanctioning the several works transferred from the Revenue Department to the Public Works Department. Vide G.O. No 3428 of 3rd December 1875 but the information has not been received.

District Engineer's Office
Nellore
27th April 1876.

[signature]
District Engineer

No. 366

Dep. to Ex. 4-5-76

P. & A. 1876 Department
Strong No. 3115
The District Engineer
of Pollock.
So. The Secretary
to Government
Pol. Dr. D.
Lieutenant Geo. Gr.
Dated 27th April 1876
Recd. 1st May 1876
Endorsed
Pollock District
Act
Statement showing
the work in
progress or not
completed on the
31st March 1876
and for which no
provision has been
made in the
Budget of 1876-77.
G.O. No. 1543 dt 20-6-76

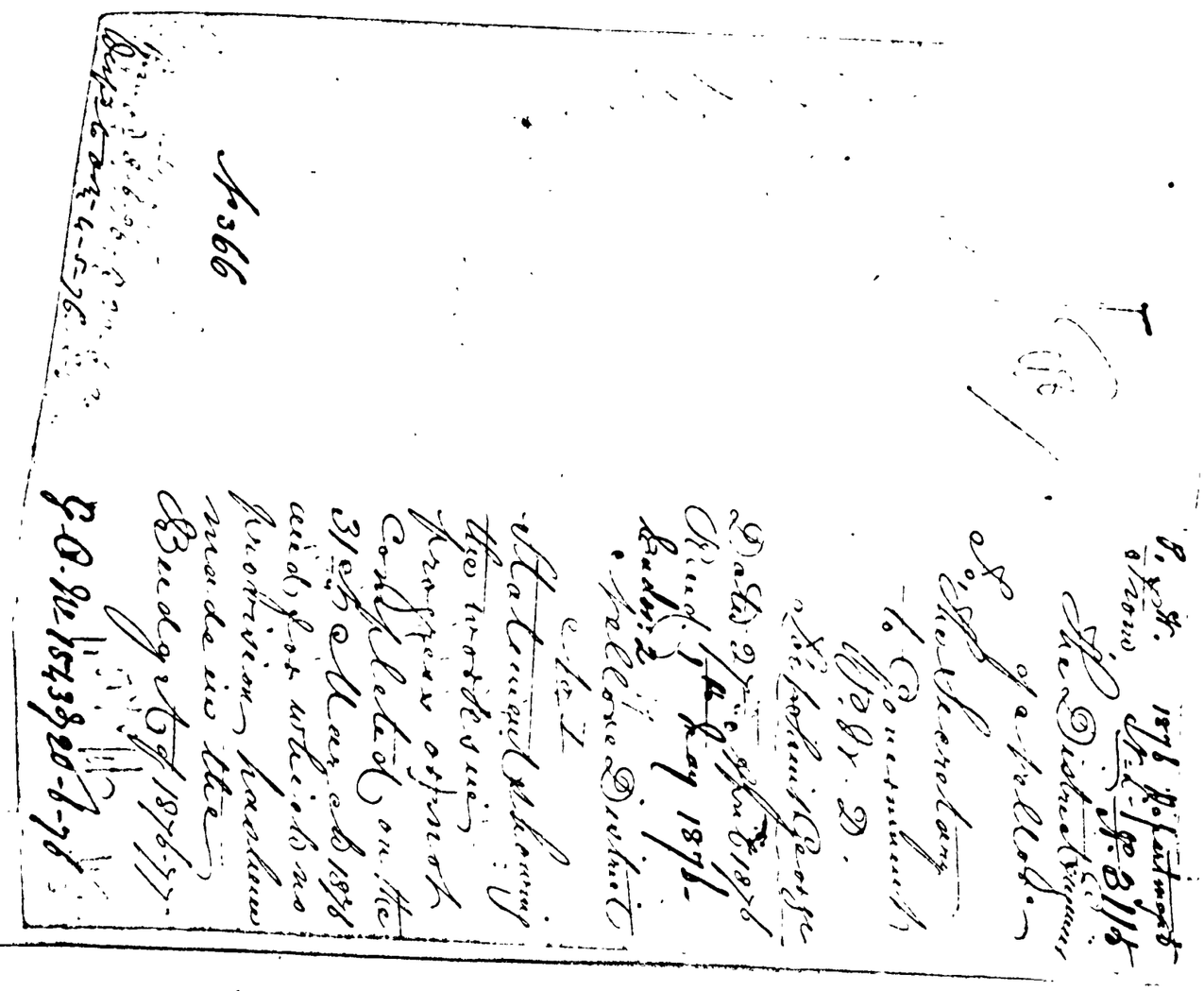

Cuddapah District

List of Sanctioned New works not completed during the past year for which no special funds have been provided in the Budget for the year 1876-77.

Name of work	Amount of Estimate	Amount allotted in 1875/76	Date of Sanction	Total Expenditure up to 31st March 1876	Amount remaining unexpended	Amount required	Remarks
Constructing Talug Cutchery and Subsidiary Jail at Jamalmadugoo	28,760	6500	G.O. No. 297 dt 3rd February 1875	25,940 11 5	2819 4 7	2819	
Do. Talug Cutchery at Madanapally	29,888	5000	G.O. No. 959 dt 3rd April 1874 & G.O. No. 1278 dt 12th May 1874.	22,142 4 3	7745 11 9	7746	
Do. Do. at Kadiry	24,200	4152	G.O. No. 2674 dt 10th November 1873	21,524 13 9	2675 2 3	2675	
					Total	13,240	

Cuddapah District Engineer
Office 26th April 1876

[signature] Col. R.E.
District Engineer Cuddapah

P. W. 1876 Department

No. 3020

From
The District Engineer
Cuddapah
To
The Secretary to
Government,
Public Works Department

Dated 28th April 1876.

List of Functions
Non Works not completed
during the past year,
for which no special
funds have been provided
in the Budget for the
Year 1876-77.

G. O. No. 1543 dt 20-6-76

No. 367

Rec. 12-8-6-76 R 22-6-76
Recd to Acty 29-4-76 R 3-5-76

No. 408

Cuddapah District
Engineer's Office
18th May 1876

From
The District Engineer
of Cuddapah
To
The Chief Engineer
Public Works Department
Fort Saint George

Sir,

I have the honor to inform you that no provision of funds under the head Tools and Plant was made in either of the Provincial or Imperial Budgets for 1876-77 although Rs 500 were specially allotted under each head of service for the past year, and to request that the marginally noted sums may be placed at my disposal to meet the charges under those heads during the current year.

Provincial
Tools and Plant Rs 600
Imperial
Tools and Plant 500

2. I have already received several bills from Range Officers and cannot pass them in the absence of any grant.

I have the honor to be
Sir
Your Most Obedient Servant

[signature] Coll. R.E.
District Engineer

P. W. 1876 Department

No. 3641

Ch. S. No. T/346 d/3. 6. 76

No. 408

From

The District Engineer

of Cuddapah

To

The Chief Engineer

P. W. Department

Madras.

Dated 18th May 1876

Rec. 20th

G. O. No. 1543 d/20-6-76

Tools and Plant —

Requests to place at his disposal Sums of Rs. 600 & 500 for under Provincial and Imperial respectively to meet the charges during the current Year

No. 368. —

Desp. to Ch. 30-5-76.

Kurnool District

List of Provincial New Works remaining incomplete at the end of the year 1875-76.

Name of Work	Amount of Estimate	By whom & when sanctioned	Amount spent upto the year 1875-76	Balance of Estimate	Deduct the amot. provided in the Budget for 1876-77	Balance required in addition	Remarks
Constructing a New Talug Cutcherri at Kovilaguntla	63,162	G.O. No 3490 of 12th December/74 [illegible]	44152	19010	Provincial Budget for 1876-77 has not yet been received	X	Rs 5000 allotted in the Budget for 1876-77
— Do — Do — at Cumbum			14382			X	[illegible] in the Budget for 1876-77 [illegible]
— Do — a Collector's Cutcherri at Kurnool	29,800	G.O. No 1249 of 4th May/75	5046	24,754		X	Rs 10,000 allotted in the Budget for 1876-77

Distrct Engineer's Office
Kurnool 18 April 1876

Excd
Mt.

HG
#6

John C. Johnston
Offg District Engineer

Wiley
Dy.

Kurnool District
P.W. 1875-76 Dept.
No: 2867

From,
The Dist Engineer
Kurnool

To,
The Chief Engineer
D. P. W.

Dated 18
Rec 22 } April 1876
G-O-W-1543 & 20-6-76

Provincial

List of Works remaining incomplete at the end of the year 1875-76

No 369

No 369.
Recd 28-6-76 R 22-6-76
Dept to Oct 25-6-76

No 39

District Engineer's Office
Berluti 27th May 1876

From
The District Engineer
Kurnool

To,
The Chief Engineer
Secretary to Government
P. W. D.

Grant of funds for sanctioned works

Sir,

In the Provincial Budget for the current year there is no provision made for the works marginally noted sanctioned in G.Os Nos 2902 and 660 of 11th October 1875 and 14th March 1876 respectively.

The work on the new Court House commenced on the authority granted in the G.O. above quoted pending the grant of funds being made is nearly finished.

For want of Out-Offices the Sub-jail Building cannot be.

1. Reroofing the New Court House.
2. Constructing out offices to the Subjail in the Compound of the Collector's Office } not included

These works will be included in the lists now under preparation

utilized. I have the honor to request that you will be good enough to obtain the sanction of funds for these works.

I have the honor to be
Sir
Your Most Obedt Servt
John C. Johnston
Offg: District Engineer

Recorded
[illegible]
Despatch

Go 16 Augt/75 No 2366.
- 11 Octr " " 2902
- 11 March/76 - 660.

No 370

No 370.—
Despd to Octr 3-6-76

P. W. 1876 ~~77~~ Dept
No 3970
From
The Offg District Engineer
Kurnool
To,
The Chief Engineer
and Secretary to Govt
D. P. W.

Dated 27th May } 1876.
Rec. 5th June }

No 39.
G-O-No 1543 & 20-6-76
Requesting to allot funds for certain works.—

but which are recommended for Execution during 1876.77 in the Bellary District.

Nil

W. Legg A.I.C.E.
Offg. Dist. Engineer
Bellary

P. No. 3086/76
2

From
The Mr. Bibliothecaire
Bellary

To The Secretary to
Government
P.M.D.

Dated 27th April 1876
Recd.

II

Statement of New
works Estimated to
Cost less than Rupees
2500 each which
have not been Com
menced

P. F. 3086/76
3

From
The Offg. Dist. Engineer
Bellary

To
The Secretary to Govt.
N.W. Dist.

Dated 27th April 1876.
Recd.

I

Statement showing the works remaining incomplete on the 31st March 1876 for which funds are required during 1876-77.

Pd.
J. Reggott A.S.C.E.
Offg. Dist. Engineer Bellary

Statement showing the Works remaining incomplete on the 31st March 1876 in the Bellary District for which Funds are required during 1876-77

Works	Amount of Estimates	No. & date of Sanction	Allotment During 1875-76	Allotment In past Years	Order granting Allotment for 1875-76	Past Years Expenditure	Balance of Estimates	Amount required for 1876-77	Remarks
Provincial									
Sub Magistrates Cutcherry at Yemmiganoor	10590 / 10725	G.O. No. 585 dated 10th March 74	3146	"	G.O. No. 2956 of 15 Octr 75	8644	2081 1946	2081 1946	

Dist. Engineer's Office
Camp Ramandroog
27th April 1876

J. Reggott A.S.C.E.
Offg. Dist. Engineer Bellary

I. Sr. 1876 Department
No. 3086

From
The Offg. Dist. Engineer
Wellany
To
The Secy. to Government
P.W. Deport.

Dated 27th April 1876.
Recd 1st May "

Endor: 3 I

Statement showing
New works remaining
incomplete on the 31
March 76 in the
Wellany District for
which funds are required
during 1876-77

G.O. No. 1543 Rec-6-76

Recd to Dist 23 8 76
Expd to Dist 2-5-76.
Expd to Dist 20-4-76.

Statement of New works Estimated to cost less than Rs 2500 each which have not been commenced but which are recommended for execution during 1876.77 in the Bellary District

Works	Amount of Estimate	No. and date of order Sanctioning the Estimate	Amount required for 1876.77	Remarks
Provincial				
Out houses to the Talook Cutcherry at Hospett	1720	G.O. No 68 of 10 November/74	1720 " "	
Belfry for the Roman Catholic Church	1078	G.O. No 80 dated 18 May/74	778 " "	Urgent. The amount applied for excludes the cost of Bell which has already been paid for.
Coach House and Stables for the Head Assistant Collector at Pennacondah	960	G.O. No 75 of 11 May 1875	960 " "	
Enclosing a Cemetery at Tadpatry	455	G.O. No 87 of 13 July/75	455 " "	
Flooring with Stone a portion of the Talook Cutcherry at Bellary	467	G.O. No 3177 of 8 Nov/75	467 " "	
Improvements to Gunganamahall to adapt it for a District Moonsiff's Court	"	"	1375 " "	Revised Estimate submitted with this office letter No 3336 of 30 March/76. Cro 2357 - [illegible] disposed of.
[illegible]	[illegible]	[illegible] 1853 [illegible] 1875	[illegible]	These two [illegible] [illegible]

[illegible] entered [illegible]

J. Reggat A.I.C.E.
Offg. District Engineer
Bellary

District Engineer's Office
[illegible] Ramendrooy
29th April 1876

O. N. 3086/76
1

From
The Offg. Dist. Engineer
Bellary
To
The Secretary to
Government
M.D.

Dated 27th April 1876.
Recd. 11 [illegible]

Statement of New
works Estimated to
cost less than Rs. 2500
which have not been
Commenced but which
are recommended for
Sanctions during 1876/77

No 371

No 371. —

No 659.

District Engineer's Office
Camp Ramandroog
23d May 1876.

From
The Offg. District Engineer
Bellary

To
The Chief Engineer
P. W. Department

Sir

In G. O. No. 75 of the 11 May 1875, the construction of a Coach house and Stables for the Head Assistant Collector at Pennacondah was Sanctioned at a cost of Rs 960 but there were no funds available that year for the work.

2. Amongst the papers submitted to Government by the Board of Revenue with their Proceedings No. 3282 dated 22d April 1875, were a plan and Estimate, countersigned by Colonel Ford R.E. which shew that it was intended to construct the Coach house and Stables in one block in connection with the Godowns provided for in the Estimate Sanctioned in G. O. No. 3084 of 29th October /74 for the improvements to the Traveller's Bungalow at Pennacondah for the accommodation of the Head Assistant Collector.

The

3. The improvements to the Bungalow were completed at a cost of about Rs 4456 and the balance Rs 763 of the Estimate was allotted in G. O. No. 3378 of 6 November 1875, and the Range Officer has spent that balance, in raising the walls of the Orthouses to the full height, and in collecting materials for the roof, but further progress has been stayed by me till funds are provided to complete the work.

4. Under these circumstances I request that the allotment applied for this work, in my list of incomplete works dated 27 ultimo, may be granted with a view to the work being turned out of hand at an early date.

5. The Collector has informed me that his Head Assistant has been put to great inconvenience for the want of these out buildings.

I have the honor to be
Sir
Your most Obedt Servant
[signature] C.E.
Off Distrct Engineer
Bellary

Ed 29: Octr/74 No 3084
" 11: May/75 " 75
" 26: Novr " " 3378.

P. W. 1876 Department

No 3767

P. W. 3475/76

From
The Off. Dist. Engineer
Bellary

To
The Chief Engineer
P. W. Dept.

No 659.

Dated 23d
Recd. 25th May 1876.

Travellers Bungalow
at Pennacondah. Re-
quests that the allotment
supplies for on the Sect of
Incomplete works for
the parts was to complete
the improvements.

G. O. No 1543 of 20-6-76.

No 372

No 372.

Despatched 9-6-5-76.

Statement of
New Works.
Presy District

Bakery	230.	G.O. No. 2739 Dt. 29 Sep: 74	230.	
Coach house and Stable at the quarters of the Supt. of Government Bakery	760.	G.O. No. 256 & 334 of 26 July and 1st August 1875	760.	
Additions & improvements to the Latrine in the Gun				

Provincial Civil Repairs Communication.				
Repairing Elphinstone Bridge	2,900.	G.O. No: 136 Dy. 15 Feby 1876	2900	This Estn was ordered to be brought up early in 1876/77 in the E.O. quoted.
		Rs	2,900	

Fort St. George
13th May 1876.

R. Montgomerie
Major R.E.
Offg. District Engineer
Presidency.

the improvements.

			6180.	
Constructing Library in the Ordnance Lines	11,400.	G.O. No. 28 of 6 Augt 1870. Deferred — of in the Order quoted	11,400.	
Working punkahs at the General Hospital by Steam	3960.	G.O. No. 929 of 9-4-74 G.O. No. 33 Dt. 8 May 1874	3960.	Not a Public Work Change — G.O. No 33 of 8/5/74 & No 2956 of 15/10/75 para 6 —
Provincial				
Prolonging the Tramway from the Grand Jail to the site of the New P.W. Workshops at the 7 Wells	5250	G.O. No. 1870 Dt. 11 July 1874. " " 2311 Dt. 9 Augt. 1875.	5250.	
Providing additional accommodation for the Lithographic Deptt: Fort St. George	4520	G.O. No. 1325 Dt. 18 May 1874	4520.	Cancelled
Improvements to Saint Matthias Church	17150 ~~17270~~	G.O. No. 692 Dt. 3d Apl 1865 Esle too old —	17,270	
Alterations and additions to Government Workhouse	17,700.	G.O. No. 183 Dt. 25 Jany 1876. Transfd to Ind Deptt for Appl	17,700	
Re-constructing Contagious Disease Ward in the compound of the General Hospital	5470 ~~8320~~	G.O. No. 32 Dt. 4 July 1874 — Referred to Public Dept 12/12/73	8320.	
Constructing new quarters without houses for warders attached to the Penitentiary	8,900	G.O. No. 1175 Dt. 4 May 1874 [illegible] G.O. No 27 of 3/6/75	8,900	
Laying down water pipes to the several buildings in Chepauk Park.	28,740	G.O. No. 911 Dt. 6 April 1875 " " 187 Dt. 15 April 1875	28,740	Amount debited to [illegible] Advances [illegible] G.O. No 30[illegible] of [illegible]/10/75 —
		Rs	1,12,240.	

the improvements.

			380.	
Providing rattan blinds for the Office of the Consulting Engineer for Railways	210.	G.O. No. 1794 Dt. 28 June 1875	210.	Must provide from Mud [illegible] [illegible]
Bill for the Church at Hingoli	253.	G.O. No. 1984 Dt. 13 July 1875	253.	
Improvements to the Town Police Court	550.	G.O. No. 199 Dt. 27 Augt. '75	550.	
Rebuilding a dry earth shed in the compound of the Rajapettah Dispensary	433	G.O. No. 2700 Dt. 20 Sept. 75	433.	
Raising the floor of the front verandah and providing gratings for the Cess pools in the Sea Custom House	390	G.O. No. 117 Dt. 20 Jany. 76	390.	
Providing guiding pusdahs for the archways of the front verandah in the Sea Custom House	240.	do.	240.	
		Total Provincial Rs	2456.	
Imperial.				
Military.				
P.S. Works above Rs 2500 each.				
Constructing a verandah in front of the quarters of the District Engineer Presy	6180	G.O. No. 1952 Dt. 15 Augt. 1872. Cancelled [illegible] 1952 Dt. 15/8/72 Card forwd.	6180.	
			6180	

the improvements.

Part II.

Statement of New Works estimated to cost less than 2,500 Rs each which have not been commenced but which are recommended for execution from the Reserve for 1876–77.

Dist.	Work.	Amt of Estimate.	No. and date of order sanctioning the Estimate.	Amount required.	Remarks.
	Imperial.				
	Military				
	Original Works.				
	Lightning Conductors to the European Infantry and Artillery Magazines in the Fort	1350.	G.O. No. 2378 of 26 Sep. 1873	1350.	
	Skylight in the Boiler				
	Powder Factory	600.	G.O. No 2623 of 13 Sept. 1875	600.	
	Building a partition wall and providing windows for Chintadripettah Barracks.	685	G.O. No. 1262 of 20 Jany 1876.	685	
			Total Imperial Rs	3,625.	
	Provincial				
	Civil				
	Original Works.				
	Providing windows for the Apothecary's quarters attached to the Penitentiary	380.	G.O. No 1664 of 12 June 1875	380.	
			Carried forward	380.	

Part I.

Statement of Incomplete New Works not specially provided for in the Budget of 1876-77.

Distt.	Work.	Amt of Estimate	No. and date of sanction.	Expenditure up to 31 March 1876	Balance of Estimate	Amount required.	Remarks.
	Imperial Military Original Works.						
	Raising the roof of the Native Officers Room in the Body Guard Lines	221	G.O. No: 623 Dt. 9 Mch: 76	58	163	163	[illegible]
						Rs 163.	
	Provincial Civil Buildings Original Works.						
Presidency	Providing covered stair case from the verandah of the Chief Secretary's room to that of 1st Assistant, Govt. Office, Fort	530	G.O. No. 124 Dt. 14 Dec: 75.	"	530	530	
						Rs 530	

Imperial Rs 163.
Provincial " 530.
Total Rs 693.

Fort St. George
13th May 1876.

Geo. G.
[illegible]

[illegible]
Major R.E.
Offg: District Engineer
Presidency

Statement of Incomplete Works, &c.

Received

Presidency ✓

Malabar ✓

Nellore & Supplemental ✓

Ganjam ✓

Tanjore ✓

Kistna ✓

South Canara ✓

Coimbatore ✓

Vizagapatam ✓

Bellary ✓

Madura ✓

Salem ✓

Trichinopoly ✓

Bangalore ✓

North Arcot ✓

Kurnool ✓

South Arcot ✓

awaited.

Godavery

Cuddapah

Chingleput

Neilghurries

[illegible]

[illegible]

Dated 13th May 1876.
Recd

Statement of Incomplete
New Works, Bangalore

P. No. 8475/76
2

PRESIDENCY DISTRICT ENGINEER'S OFFICE,
Fort Saint George,
13th May 1876.

No. 677

From

THE DISTRICT ENGINEER,
PRESIDENCY,

To

THE Chief Engineer, and
Secretary to Government
P.W.D.

Sir,

With reference to your memo. No. 7/62 dated 22nd April 1876, I have the honor to submit the two Statements as follows for sanction and allotment of funds from the Reserve of 1876-77.

Enc. No. 2.

2. Statements.

I. Statement of Incomplete New Works for which no provision has been made in the Budget of 1876-77.

II. Statement of New Works estimated to cost less than Rs 2,500 each, which have not been commenced but which are recommended for execution from the Reserve of 1876-77.

I have the honor to be
Sir,
Your most obedient servant

R. Montgomerie Major R.E.
Offg. District Engineer
Presidency.

P. W. 1876 Department

No. 3475

[illegible]

From,

The District Engineer
Presidency

To,

The Chief Engineer
D.P.W.

Dated 13th May 76.
Recd. 15th May 76.
No. 677

Enc 2.

Forwards statements of
Incomplete and New Works
for sanction & allotment
of funds from the Revenue
of 1876-77.

G.O. No. 1543 of 20-6-76

No. 373.

No. 373

Dep'd to Ord. 16-5-76.

No. 1317

From,

The District Engineer
Presidency

To,

The Offg. Dy. Chief Engineer
and Under Sec. to Govt. P.W.D.

Sir,

Enclos: 3 x

1 Original letter No. 323 Dt. 8.6.76. from Mr. Cranger with its two enclosures, 1 Indent and letter.

I have the honor to forward to you the original documents as per margin (to be returned) with reference to Stores for the Madura District - and to request your early instructions on the subject.

I have the honor to be
Sir,
Your most obedient servant

[signature] Major R.E.
Offg. District Engineer
Presidency

x Returned with G.O. No. 1543 of 20/6/76

Fort St. George
10 June 1876

[illegible]

P. W. 1876 Department

No. 4159

From,
The District Engineer
Presidency
To
The Dy. Chief Engineer
Dist.

Dated 10 June 1876.
Recd 10th June 1876.

No. 1317.
En. 3.

Forwards papers
on original Pr. early
instructions on the
subject of Stores for the
Madura District

G. O. No. 1543 of 20-6-76.

[illegible] 4159 is on this subject
& is not yet disposed [illegible]

No. 374

No. 374. —

Dy. Despd. to Ordr. 10-6-76.

No. 4669.

Provincial

Part III

New Works.

Statement shewing the works ordered to be undertaken by Government but for which no funds or funds in part only have been allotted during 1875-76.

District	Works.	Estimate	No. and date of orders directing the execution of the work.	Amount if any already allotted	Further grant required in current year.	Remarks or references to orders allotting funds.
	Provincial Services					
	Original Works.					
	Civil Buildings					
	Roman Catholic Church Poonamullee	"	"	"	322	In progress Promised in G.O. No. 3264 of 15 Nov. 75.
	Rebuilding the Cook room attached to Subsidiary Jail at Homes Garden	335	G.O. No. 87 of 15th October 1875	"	335	In progress.
	Latrine for the use of Native female Servants in Government House Guindy Park	140	G.O. No. 3135 of 4 Nov. 1875	"	140	D
	Providing the sheets to the record stands now liable to injury by white ants at the Collector's Office Home's Garden	65	G.O. No. 3263 of 15 Nov. 1875	"	65	D
	Ratan mats &c. to the Collector's Office Home's Garden	670	G.O. No. 114 of 14 December 1875	600	70	Provincial Budget for 1875-6. page 15.
	Quarters for Servants at Government House Guindy	11,870	G.O. No. 1719 of 18 June & No. 2315 of 10 Aug. 1875	642	100	Work completed Rs. 20 Saved.

Supg. Engineers Office Chingleput
Mount 28th February 1876

J. H. Moberly.
Colonel R.E.
Supg. Engineer Chingleput

NO. 442

Chingleput Superintending Engineer's Office,
~~Cuindy,~~ Mount 13th May 1876.

From

THE SUPg. ENGINEER
Chingleput.

To The Secretary to Government
Department Public Works.

Sir,

With reference to G. O. No. 44 dated 6th August 1875 Public Works Department and G. O. No. 1642 dated 24th July 1875 Revenue Department. I have the honor to point out that in the Provincial Budget for 1876-77 no provision is made as promised for carrying out the estimate of Rupees 3450 for adding 3 rooms to the Taluq Cutcherry at Sydapett for the accommodation of the Sub Registrar.

I have the honor to be,

Sir,

Your most obedient Servant.

[signature] Colonel, R. E.
Superintending Engineer Chingleput.

No. 1506/2/76

From
The Supg. Engineer
Chingleput
To
The Secretary to
Government D.O.W.
Dated 23
Recd } February/76
No. 4669.

New Works.
Statement showing the works ordered the undertaken by Government but for which no funds or funds in part only have been allotted during 1875-76-

G. O. No. 1543 of 20-6-76

No. 375

No. 375

No. 1071 Part II

Statement of New Works estimated to cost less than Rupees 2500 each which have not been commenced but which are recommended for execution from the Reserve of 1876-77.

Works	Amount of estimate	No. and date of order sanctioning the estimate	Amount required	Remarks
Provincial Civil Buildings Original works.				
Providing additional accommodation for the records and treasury in the Pomery Talug Cutchery	1,080	G.O. No. 253 of 26th July 1875.	1,080	

Supg. Engr's Office Chingleput
Mount 15th May 1876

To The Secretary to Govt.
D.O.W.

J. Moberly Coll. R.E.
Supg. Engr. Chingleput

From THE SUPG. ENGINEER
CHINGLEPUT
To THE Secretary to Govt.
P.W. Dept.

Dated 13th May 1876
Received 15
No. 442
ENCLOSURE.

Points out that in the Provincial Budget for 1876/77 no provision is made for carrying out the estimate of Rs. 3,450 for adding 3 rooms to the Talug Cutchery at Sydapet for the accommodation of the Sub Registrar.

G.O. No. 1543 & 20-6-76

No. 376

No. 376

Recd 13-6-76 to 15-6-76

Recd 13-6-76 to 15-6-76

No. 3510

Sept. 1876 Dept. No. 44

Sept. 1876 No. 44

No. 471

Part I

Statement of incomplete works not specially provided for in the Budget for 1876-77.

Work	Amount of estimate	Date of sanction	Past expenditure	Balance of estimate	Amount required	Remarks.
Imperial Civil Buildings.						
Original Works.						
Constructing the additional rooms required for the accommodation of the Special Sub Registrar of Sydapett.	3450	G.O. No. 4407 6 August 1875	"	3,450	3450.	

Supg Engr's Office Chingleput
Mount 15 May 1876

To
The Secretary to Govt
D.C.W.

[signature]
Superintending Engineer
Chingleput

Colonel R.E.

From,
The Supg Engineer
Chingl. Dt.
To, The Secy. to Govt.
P. M. Dept.

Dated 15th May 1876
Recd. [illegible]

No. 471

Statement of New Works estimated to cost less than Rs. 2500 each which have not been Commenced but which are recommended for execution from the Reserve of 1876/77.

P. No. 3556/46

No. 473

Part II

Statement of new works estimated to cost less than Rupees 2500 each which have not been commenced but which are recommended for execution from the Reserve of 1876-77.

Work	Amount of estimate	No. and date of sanction	Amount required	Remarks
Imperial Military Original Works				
Constructing an Armourer's shop for the Native Infantry Regiment at Palaveram	870	G.O. No. 2999 of 18th Decr. 1872	870.	

Supg. Engr's Office Chingt.
Mount 15 May 1876

To
The Secretary to Govt.
D.M.

[signature]
Superintending Engineer
Chingleput

Colonel R.E.

From
The Chief Engineer
Chingl. Dt.
To, The Secretary to Govt.
P. W. Dept.

Dated 15th
Recd. 16th May 1876
No. 474

Statement of incomplete works not specially provided for in the Budget for 1876/77 -

P. W. 3556/76
2

No. 472 Part I

Statement of incomplete works not specially provided for in the Budget for 1876-77.

Works.	Amount of Estimate	Date of Sanction	Past expenditure	Balance of estimate	Amount required	Remarks.
Imperial Military Original Works.						
Traverse round Powder Magazine at Mount	14,050	G.O. No. 1081 of 17 April 1875	13,379	671	671	
New Royal Artillery Barracks Mount	246,920	G.O. No. 2316 of 10 Augt. 1875	2,46,341	579	1,900	There is a further excess on this work owing to increased rates in P.W. Stores Bill. a detailed report will follow
Gun platform Stop butt &c Mount	11,210	G.O. No. 79 of 13 March 76	7,483	3,727	3,727	

Supg Engr's Office Chingleput
Mount 15 May 1876

To The Secretary to Govt.
D.C.W.

J. Hudson Colonel R.E.
Supg Engr. Chingleput

P.W. 3556/76
3

From
The Supg Engineer
Chingleput Dt.

To, The Secy to Govt.
P.W. Dept.

Dated 15
Rec'd 17 May 1876
No. 473

Statement of new works estimated to cost less than Rs. 2500 each which have not been commenced which are recommended for execution from the Reserve of 1876/77.

P. W. 1876 Department

No. 3556

From
The Supg. Engineer
Chingl. Dt.
To
The Secy. to Govt.
P. W. Dept.

Dated 15th
Rec'd 17th May 1876

Endor: 3 No. 472

Statement of incomplete works not specially provided for in the Budget of 1876/77.

G. O. No. 1543 & 20-6-76

No. 377

No. 377

No. 731

Chingleput Supg. Engr's Office,
Mount June 1876

From

THE SUPg. ENGINEER,
Chingleput

To.

The Secretary to Government
Public Works Department

Sir,

With reference to G. O. No. 3264 of the 15th November 1875, I have the honor to request to place at my disposal a sum of Rupees 322 for the bill for the Roman Catholic Church at Poonamallee, under the head "Civil Buildings" "New Works" "Provincial".

I have the honor to be,

Sir,

Your most obedient Servant,

[signature] Colonel, R. E.,

Supg. Engineer Chingleput.

Gd 15-Nov 75 No 3262
13 Jany 76

P. W. 1876 Department

From

No 3995

THE SUPG ENGINEER,

CHINGLEPUT.

To

THE Secretary to Govt.
P. W. Deptt.

Dated 3d June 1876

Received 5th June 1876

No. 731.

ENCLOSURE.

G. O. No 1543 & 20-6-76

Requests to place at his disposal a sum of Rs. 322 for the bill for the Roman Catholic Church at Poonamallee.

No 378

Desk to Govt 5-6-76.

No. 197.

Statement of Incomplete Works not Specially provided for in the Budget of 1876/77.

Works	Amount of Estimate	Date of Sanction	Past expenditure	Balance of Estimate	Amount Required	Remarks.
Constructing an Armouries Shop for the use of the 14th Regiment Native Infantry at Vellore	2300	G. O. No. 144 of 17th January 1876	.	2300	2300	
Constructing a Road to the New encamping ground at Arcoonum and also a well	690	G. O. No. 118 of 21st January 1876	.	690	690	
Constructing a New Rifle Range for the use of the 14th Regtt. Native Infantry Vellore	1800	G. O. No. 3189 of 8th November 1875	.	1800	1800	
				Total Military	4,790	
Adding two rooms to the Taluq Cutcherry at Wallajapet for the Registration Department	1210	G. O. No. 1600 of 23rd September 1875	700	510	510	

Deputy Thasildars Cutcherry with Subsidery Jail at Venkatagheri Cotah	13950	G.O. No. 2728 of 8 November 1873	11781	2169	~~2169~~ 705	[illegible]
Altering the Thasildars Cutcherry and Subsidiary Jail without houses &c at Palmanair	4570	G.O. No. 162 of 19 December 1874	3961	609	609	[illegible]
Constructing Police huts at Coparapullay	800	G.O. No. 90 of 17 April 1875	295	505	505	
Constructing an Office for the Assistant Collector at Chittoor	3900	G.O. No. 6 of 1st July 1874		3900	3900	[illegible]
Converting the Goomsoor Rajahs Mahalls in the Vellore Fort into a Taluq Cutcherry	2700	G.O. No. 2390 of 22nd August 1874	1700	1000	1000	[illegible]
			Total Provincial		8,693	[illegible]

[illegible]

Remarks.

Constructing a Subjail without houses for the Submajistrates Cutchery at Tonganoor	5200	G. O. No. 30 of 6th July 1874	4233	967	967	[illegible]
Drainage of the Central Jail at Vellore	8200	G. O. No. 146 of 20th November 74	5000	3200	3200	[illegible]
Enlarging Ward and Worksheds at the Central Jail at Vellore	6880	G. O. No. 57 of 9th November 1874	4700	2180	2180	
Improving the Existing Eighteen Solitary Cells in the Vellore Central Jail	3000	G. O. No. 88 of 13th July 1875		3000	3000	[illegible]
		Total Convict Labor Fund			9347	
		Grand Total			22830	

Nath Arcot
Distt Engrs Office
Vellore 20th April 1876

To

The Chief Engineer
Public Works Departt
Madras

[signature] Captain R. E
District Engineer Nath Arcot

No 10

South Arcot District.

II. Statement showing the Sanctioned works estimated at and above Rupees 2500 each which have not been commenced but which are recommended for execution in 1876-77

Works	Amount of Estimate	Number and date of Orders Sanctioning the Estimate	Amount required	Remarks
Provincial — Civil Buildings				
Alterations to the District Engineer's office	1520	202 of 23 January 1875	1520	Accommodation for Range office is urgently needed.
Compound [illegible] at [illegible]				
Imperial				
None				

District Engineer's office S.A.
Cuddalore 19 April 1876

To,
The Secretary to Government
D. P. W.

[signature] Major R.E.
District Engineer

Ed 31st March 76 No 822.

Dr. 1876 Dept.
Trans. No. 28444
Other Districts Engineer
Nonth Arcot.

Dr. Tho. Chief Engineer
P. Tr. Department.

Tulsel 26
Rd. 22 April 1876.
G. O. No. 1543 & 20-6-76
No. 197.

Statement of Amount Estimates not specially provided for in the Budget of 1876/77.

No. 379.

Dept. 6 Oct 25-4-76

No. 2827/76.
2

From,

The District Engineer
South Arcot

To,

The Secretary to
Government
D.P.W.

Camp, Cuddalore

Dated 19th } April 1876
Received }

No 10

II Statement showing the sanctioned works estimated at and above Rs 2500 each which have not been commenced but which are recommended for execution in 1876-77

Major R.E.
District Engineer

No

86

From B.W. 2827/76.

The District Engineer
South Arcot

To,

The Secretary to Government D.P.W.

Camp Cuddalore

Dated 19th } April 1876
Received }

No 7.

III Statement shewing the works for which provision is made in the Budget of 1876-77 in excess of actual requirements.

No 9. South Arcot District

I Statement showing the works remaining incomplete on the 31st March 1876 and for which no provision has been made in the Budget of 1876-77 Vide Memorandum No 52 of the 28th March 1867.

District	Works	Amount of Estimate	Number and date of Sanction	Past expenditure	Balance of Estimate	Amount required	Remarks
	Imperial — Civil Buildings						
	None						
	Provincial						
South Arcot	**Original Works — Civil Buildings**						
	Deputy Collector's Cutcherry at Trikalore	4500	G.O. No 2735 of 21st Novr 1872	2846 15 3	1653 .. 9	1653	The amount is urgently required for the completion of the work. The Range officer failed to surrender in time the balance of the last year's grant.
	Convict Labor Fund						
	Original Works — Civil Buildings						
	Deputy Tahsildars Cutcherry with Subsidiary Jail at Oolundoorpet	6230	G.O. No 1163 of 2d May 1874	5262 1 11	967 14 1	968	Do

District Engineers office S. A.
Cuddalore 19th April 1876.

To The Secretary to Government
Do P.W.

[signature]
Major R.E.
District Engineer

P.W. 1876 Dept.
From, No. 2827
The District Engineer
South Arcot

To,
The Secretary to
Government
D.P.W.

Camp Cuddalore
Dated 19th April 1876
Received 21 } No.
E 2
I Statement showing
the work remaining
incomplete on the 31st
March 1876 and for which
no provision has been made
in the Budget of 1876-77

G.O. No. 1543 & 20-6-76

Dup. 6 Dt. 22-6-76 R 27-6-76

No. 380.

D. P. W.
SOUTH ARCOT.

No. 31

DISTRICT ENGINEER'S OFFICE.

Camp Cuddalore
Dated 12th May 1876.

From
The District Engineer,
South Arcot.

To
The Chief Engineer
D.P.W.

Enclosures

Sir,

With reference to G.O. No 1384 of 14th May/75 and No 232 of 20th April 1875 regarding the Compound wall to the Subjail at Trivady I

I have the honor to be
Sir
Your most obedient servant
M R Brand Major R.E.
Distt Engineer

Recd 1/2 Sheet only
12-12-83

No 381

No 2054/96

From
The District Engr.
Salem

To
The Secretary to Govt.
S. I. W.

Dated 26th April 1876
Recd.

Statement showing the sanctioned work estimated at and above Rs. 2500 each which have not been commenced, but which are recommended for execution in 1877

Salem District D.P.W.

Statement Showing the Sanctioned works estimated at and above Rupees 2500 each which have not been commenced but which are recommended for execution in 1876/77.

No.	Works	Amount of Estimate	No. and date of orders Sanctioning the estimates	Amount required	Remarks
	Provincial				
	Civil Buildings				
	Original Works				
1	Constructing a verandah to the new Taluq Cutcherry at Namakul	1900	G.O. No. 3139 of 4th Novr. 1874	1900	
2	Do. East Indian Hd. Constable's Quarters at the Salem Central jail	1419	G.O. No. 6 of 31st Decr. 1874	1419	
3	Do. a Compound wall to the grave yard at Kistnagherry	443	G.O. No. 641 of 13th March 1876	443	
4	Extending Cemetery wall at Yercaud	289	G.O. No. 341 of 29th June 1875	289	
5	Providing Salem Town Sub Magistrate's Office with Prisoners' Bar & witness box	104	G.O. No. 11 of 2d August/75	104	
6	Enclosing the Roman Catholic Burial Ground at Muddegherry	60	G.O. No. 95 of 11th February 76	60	[illegible]
	Communications				
	Opening out a new Trace of the Ghat between Yercaud and Salem as bridle path	6,200	G.O. No. 428 of 15th February 1875	6,200	

District Engineer's Office
Yerkaud 26th April 1876
Exd. G.

To The Secretary to Government,
C. P. W.

J. [illegible] Major, R.E.
District Engineer

No. 19

District Engineer's Office,
Yerkand 26th April 1876.

From The District Engineer of Salem.

To The Chief Engineer, D.P.W.

Sir,

Enclosure 1 Statement.

In forwarding the accompanying Statement Showing the Sanctioned Works for which funds are required, I have the honor to request you will be so good as to inform one if there are funds available for these works in the current Official Year, as the Provincial Budget has not as yet been received.

I have the honor to be,
Sir,
Your Most obedient St.

J. E. Stuart Major, R.E.,
District Engineer

Exd. 4.

From
The ~~District~~ Engr:
Salem.

To
The Ch: Engineer,
D. P. W.

Dated 26th
Recd 29 } April 1876.

No. 19
Enc: 1

Requesting to be informed if there are funds available for the works noted in the accompanying Statement in the Current Official year.

G. O. No. 1543 & 20-5-76

No. 382.

Desp. to Ck 22-4-76 R 27-4-76.

No. 18

Statement Showing the works remaining Incomplete on the 31st March 76 and for which no provision has been made in the Budget of 1876/77 Vide Chief Engineer's Memorandum No. 52 of 28th March 1867.

No.	Works	Amount of Estimate	No. and date of Sanction	Past years' Expenditure	Balance of Estimate	Amount required	Remarks
	Provincial						
	Civil Buildings						
	Original Works						
1	Constructing Dy Tahsildar Cutcherry at Yercaud	2770 ..	G.O. No. 178 of 25th Novr. 75	729 15 4	2040 .. 8	2040	
2	Converting the Central Tower into an office and Store Room in the Salem Jail	1223 ..	G.O. No. 1233 of 14th May 1872	924 14 3	298 1 9	298	
3	Constructing Overseer's Office at Uttengherry	700 ..	G.O. No. 3140 of 4th Novr. 1874	686 2 11	13 13 1	14	
4	Converting the old Taluq Cutcherry at Namkul into a building for the Deputy Collector's Office	676 ..	G.O. No. 1454 of 26th May 1875	536 1 6	139 14 6	140	
	Local Fund						
	New Works						
	Convict Labor Fund						
5	Constructing Iron Palisading in front of Hospital Salem Central Jail	1650 ..	G.O. No. 10 of 2d July 1870	333 11 11	1316 4 1	1316	

District Engineer's Office
Yerkaud 26th April 1876

To The Secretary to Govt. D.P.W.

J. L. Shuter Major R.E.
District Engineer

Exd. 4.

P.W. 1876 Dept.
No: 3053

From
The District Engr:
Salem.

To
The Secretary to
Government,
P.W.

Dated 26th
Recd: 29 April 1876.
No 18

Statement showing the works remaining incomplete in the 31st March 1876 and for which no provision has been made in the Budget of 1876/77.

G-O-W-1543 of 20-6-76.

No 383.

Recd 8-6-76 R 22-6-76
Recd 23-5-76 R [illegible]
Dept to Dept 2-6-76 R 8-5-76
2/5/76.

Dept to Dept 22-6-76 R 27-6-76

No. 29
ENCLOSURE.

SALEM LOCAL FUND BOARD'S OFFICE,
Dated 26th April 1876.

FROM
THE PRESIDENT
LOCAL FUND BOARD,
SALEM.

TO THE Chief Secretary to Government

Enclosure.

SIR,

In G. O. (Public Works Dept.) No 428 dated ~~18~~ 15th February 1875, Govt. ordered the outlay from Provincial Funds of Rupees 6200 for blasting rock on the ghaut trace on the Shevoroy Hills, and the inclusion of the amount in the Provincial Budget for 1875-76. But nothing was done to the new trace in the matter of removing rock during the

the past year. I have therefore the honor to request that Government will be pleased to direct the P. Dr. Department to put the work in hand in the Current official year, the necessary provision being made in the Budget for that year, which, I believe, is not yet sanctioned by government.

2. The Local Fund Board have expended a large sum of money (more than Rs. 4,000) in tracing the road, & opening it into a bridle path, so far as it can be done without blasting; and what has been done will be useless, if the rocks are not removed, and the ghaut opened for traffic.

3. I request early orders of Government.

I have the honor to be
Sir
your most obedt. servant
C. J. Loughlin
President

Compd

G.O. 15 Feby/75. 428.
3 July/74 - 1787 A

Finance 1876. Department

SALEM LOCAL FUND BOARD'S OFFICE.

From Local Fund Board

The President

Local Fund Board,

To The Chief Secretary to Govt. Madras

Salem.

Dated 26
Despatched 26 April 1876.
Received 27

No. 29 Encl.

Requesting to order the Depy of P. Works to put the work (removing the rocks in the new trace on the Shevaroy Hills in the Current year.

No. 391.

Transferred to P.W.D.

Acknowledged 27.4.76.

Chief Secy.

Ch. Ke.

Finance 1876. Department

Local Fund Board

Former Cases.

Current No. of 187

" "

" "

" "

" "

1475

26/3/78 - 126

Later Cases.

Current No. of 187

" "

" "

" "

No. 384

No. 384

Despd to Ch. 22-5-76.

P.W. 1876 Dept.

M. Works Form No. 3.

Current No. 3478

From

The Chief Secy. Finl. Dept.

No. 691
Dated 27 April 1876
Recd. 13 May

Subject:— Transferring letter of the Resdt. L. F. Bd. Salem requesting to put the work — removing the rocks in the new trace on the Shevaroy Hills, in the Current year.

Enclosures.

G.O. No. 1543 of 20-6-76

From to

" "

" "

" "

Orders and Proceedings in file.

Department.	No.	Date.	Endorsements. Department.	No.	Dated.
P.W.	1787 A	3/7/74			
"	428	15/2/75			

Bangalore District

Statement of New works estimated to cost more than 2500 each which have not been Commenced but which are recommended for execution from the Reserve of 1876-77.

Description of Work	Amount of Estimate	Date of Sanction	Amount required	Remarks.
Constructing two Magazines for Native Infantry Regiments	5700.	G.O. No 219 Dt 26 March 1873.	5700.	[illegible] Clas C. [illegible] 1876/77
Road from Trinity Church to Agram Barracks	9200.	G.O. No 1541 Dt 11 June 1874	9200.	[illegible]
Remetalling Certain roads in the Cantonment of Bangalore	6000.	Dr. W. Genl No 20 3375 of 10 May 1874.	6000.	
Providing racks in the Ordnance Gunpowder Magazine fort	2560	G.O. No 2625 Dt 28 October 1873.	2560.	
Reconstructing a Quarter Master Sergeants Quarter R. H.A. in the Ulsore Barracks.	4220.	G.O. No 1670 Dt 14 June 1875.	4220.	[illegible] 1876/77.
Constructing an additional room to Sergeants Mess, head Qrs of a Brigade and one By R. H.A. Ulsore Barracks.	3320.	G.O. No 3477 Dt 7 Dec 1875.	3320.	[illegible] Clas C. [illegible] 1876/77.
Stoppage of Encroachment of Ravines on the Rifle range at Bangalore.	2800.	G.O. No 3585 Dt 21st December 1875.	2800.	This is [illegible] [illegible]

District Engineer's Office
Bangalore 13th April
Dispd 21st do 1876

[illegible] Major R.E.
District Engineer

Statement of
New works estimated
to cost more than
2500 Rs each which
have not been
commenced but
which are recom=
=mended for sup=
=ction from the Reserve
of 1876-77.

Bangalore District

Statement of New works estimated to Cost less than 2500 Rupees each which have not been Commenced but which are recommended for execution from the Reserve of 1876-77.

Description of work	Amount of Estimate	Date of Sanction	Amount required	Remarks.-
Constructing a Ration Shed for R. H. A.	1000	G. O. No 893 of 30 March 1870.	1000.	
Constructing Water trough for R. H. A.	665.	G. O. No 3043 of 15 Decr 1871	665.	
Renewals of Saddle pegs in the Cavalry Stables Agram Barracks.	1920.	G. O. No 530. of 23d February 1871.-	1920.	
Constructing a road from the Cholera encamping ground to the Main road from the French rocks to Bellary	553	G. O. No 2404 of 21st Sept. 1871.	553.	
Constructing a Verandah in rear of Mysore Gate Guardroom	770.	Cancelled - 00 26-10-74 to 3078. G. O. No 2174 Do/13 Sept/72.	770.	
Constructing a Ration Shed for two Batteries of Artillery Agram Barracks.	1750.	G. O. No 1232 Do/14 May 1872.	1750.	
Constructing Guardroom for Native Infantry Regiment	1090.	G. O. No 219 26 March 1873.	1090.	
Constructing corrugated iron urinals for the R. H. A. Ulsore Barracks and the R. A. and Cavalry Agram Barracks. Bangalore	1900.	G. O. No 109 Do/19 October 1875.	1900.	
Making Certain alteration and addition to the Latrine of the Garrison Hospital at Bangalore	540.	G. O. No 3014 Do/27 October/75.	540.	
Constructing a Latrine for the Sapper Quarter Guard at Bangalore	750.	G. O. No 3237 Do/13 Nov/75.	750.	

Latrines for the Commissariat establishment employed in the Stores and in the Bakery at Bangalore 2000.

G. O. No. 3260 Dd 13 November 1875 2000.

Making a Catch drain in front of the North Camp of Married Quarters Parade Barracks 970

G. O. No. 3588 Dd 21st Dec. 1875 970

Distrct Engineer's Office Bangalore 12th April 1876

Assured to Vikant Major R.E. Distrct

No. 3550 A

From
The District Engr. Bangalore

Dated 18th April 1876
Registered 16th May 1876

Enclos: One

G. O. No. 1543 of 20-6-76

Statement of New Works estimated to cost less than Rs. 2500 each, which have not been commenced and are recommended for execution from the Revenue of 1876-77.

No. 385.

Bangalore District

Statement of Incomplete New Works for which no provision has been made in the Budget for 1876-77.

	Amount of Estimate	Date of Sanction	Allotment During 1875-76	In past Year	Order granting the Allotment	Past Expenditure	Balance of Estimate	Amount Required	Remarks
Constructing New Recreation Room Parade Barracks	31800 2600 34400	Govt. of India No. 683 of 10 March/75	37388	—	Budget Item No. 9	33458 11 10	4080 4 2	4080	
Do Canteen do.	32400	do			Do No. 8	27305 1 9	5094 14 3	5095	
Additions to Slaughter House	5650	G.O. No. 1145 of 22 April/75	5337	—	G.O. No. 1145 of 22 April/75	5377 10 2	272 5 10	272	
Supplying Gymnastic Apparatus for H.M. British Forces at Bangalore	2297	G.O. No. 3155 of 12 Decr/71	1776	—	G.O. No. 1904 of 5 November/75	1607 15 8	689 4	689	
Constructing Drainage of Native Infantry Lines	14400	G.O. No. 126 of 26 March/73	1000	—	Budget Item No. 18	5649 15 2	8750 10	8750	
Constructing New Workshop Sappers and Miners	5295	G.O. No. 141 of 22 May/74	3500	—	Do No. 11	3477 6	1817 10	1818	
Constructing four Latrines for 2 Native Regiments	5040	Do No. 1936 of 18 July/74	5040	—	G.O. No. 1904 of 5 July/75	4116	924	924	
Improving the European portion of Main Guard Latrine	700	Do No. 353 of 8 Feb/76	500	—		249 15 4	450 8	450	
Adding a compartment to the Magazine of Sappers & Miners St. John's Hill Barracks	1400	Do No. 370 of 11 Feb/76	500	—		372	1028	1028	
								23106	

C. O.

	Amount of Estimate	Rate of Sanction	Allotment During 1875-76	Allotment In Last Year	Order Granting the Allotment	Past Expenditure	Balance of Estimate	Amount Required	Remarks
					B. C.			23,106	
Constructing Hospl. Assistant Quarters with Outhouses &c to Lock Hospl.	3630	G. Ch. No. 3228 of 12 Nov/75	2000			1930	1700	1700	
Constructing a School house as an Experimental Measure for N. I. Regiments	1200	Do No. 1517 of 18 Decr/75	500			154	1046	1046	
Making Certain Additions & Alterations to Guard room Privy Parade Barracks	475	Do No. 3583 of 21 Decr/75				165	310	310	
B.C.									
Constructing Armourers Shop for N. I. Regiments at French Rocks	1370	Do No. 1648 of 11 June/75				1370	1370		
Preventing the Sewage of the Elev. Infantry Parade Wks. from falling into Floor Tank & turning it into Main Sewer	2500	Do No. 628 of 9 March/76				2500	2500		
								30032	

District Engineers Office
Bangalore 25th April/76

[signature] Major R.E.
Offg. District Engineer, Bangalore

BANGALORE 25

Cho 1052 with memo 3069 12/2/76
- 1435

103

P. W. 1876 Department
From No. 2998
The Distt Engr.
Bangalore
To The Chief Engr.
P. W. D.

Dated 25th April/76
Recd 27th

G.O. No 1543 of 10-6-76

Statement of Incomplete Drw works for which no provision has been made in the Budget for 1876-77

No 386

No 386.—

Dup to Dt 28-6-76

no file

Ch^o ..

Memo 700 of 19.4.76

"Adverting to the provision of Rs 15,000 in the Current year's Bndgt for drainage of Agram Barracks the D.E. Bangalore is requested to report whether it is desired to spend more than this amount in 1876/77 & if so how much.

Sd/ G. W. Walker R.E.
Chief Engr. P.W.

D.E. Bang.

DISTRICT ENGINEER'S OFFICE,
BANGALORE. 25th April 1876

No. 15

FROM

THE DISTRICT ENGINEER,
BANGALORE.

To

THE Chief Engineer
D. P. W.
Madras.

SIR —

With reference to your Memorandum No. 700 dated 19th Instant I have the honor to inform you that I intend to spend 8000 Rupees during the Current Official Year in addition to Rupees 15000 allotted in the Budget.

I have the honor to be,
Sir,
Your Most Obedient
Servant.

[signature] Major R.E.
Offg. District Engineer.

A.P.
[signature]

P. W. 1876 Department
No. 2995

From
The District Engr.
Bangalore
To The Chief Engr.
C. R. D.

Date 25th
Dec. 2nd April 76.

G. O. No. 1543 of 20-6-76

No. 15.

Drainage Agreement
Bartle - Agreement
that Rs. 8000 will
be spent, in addition
to Rs. 15000 allotted in
the Budget, during
the current Fyl. year.

No. 387.

Bangalore District.

Statement of New Works estimated to cost less than 2500 Rupees each which have not been commenced but which are recommended for execution from the Reserve of 1876-77.

Description of Work.	Amount of Estimate	Date of Sanction	Amount required	Remarks.
Enlarging the Cemetery wall at the French Rocks	520	G. O. No. 2490 of September 1875	520	

District Engineer's Office
Bangalore 26th May 1876

[signature] Major R.
Offg: District Engineer

Ed 1st Sept/75 No 2490.

P. W. 1876 Department

No 3804

No 355

Tanjore District

No III

Statement showing the outlay actually incurred on each work for which provision is made in the Budget of 1876-77.

Nil

Supg Engrs Office
Tanjore 8th May 1876

Lieut Coll R.E.
Supg Engineer Tanjore

Ered W

From
The Districting
Bangalore
To
The Chief Engineer
P. W. Depts
Madras.

Dated 26th May 76.
Rec 29th

G. O. No 1543 of 20-6-76

Statement of
Newsorts under
Provincial Civil
which were estimated
to cost less than 25 rs
each which have
not been commenced
but are recommended
for expenditure from
Reserve of 1876-77

No 388.

Dispd to Dtg 25-5-76

From P.W. 3381/76.
The Supt. Engineer
Tanjore

To
The Secretary
to Government
P.W.D.

Dated 8th
Recd } May 1876.

No. III

Statement showing the outlay actually incurred on each work for which provision is made in the Budget of 1876-77.

Tanjore District

No. II

Statement showing the works estimated to cost less than Rupees 2500 each, which have not been commenced, but which are recommended for execution in 1876-77.

Work	Amount of Estimate	No. & date of order sanctioning the Estimate	Amount required	Remarks
Imperial				
Nil				
Provincial				
Civil Buildings				
New Works				
Providing additional accommodation for Clerks & Record in the Office of the Deputy Collector on general duties. Tanjore	870	G.O. No. 1952 of 10th July 1875	870	
Alterations & improvements to the Taluq Cutcherry at Shiyali	310	G.O. No. 269 dated 27th July 1875	310	
		Carried over	1180	

No. 2281/96
2

From
The Supg Engineer
Tanjore

To
The Secretary
to Government
P. W. D.

Dated 8th
Recd 9th } May 1876.

No II

Statement showing the works estimated to cost less than Rs 2500. each which have not been commenced but which are recommended for execution in 1876-77.

Tanjore District

No. 1

Statement showing the works expected to be but not completed on the allotment up to 31st March 1876, for which no provision has been made in the Budget of 1876-77.

Work	Amount of Estimate	Date of Sanction	Past expenditure	Balance of Estimate	Amount required	Remarks.
Imperial						
Nil						
Provincial						
Civil Buildings						
New Works						
Constructing a Deputy Tahsildar's Cutcherry & Sub Jail with Out houses at Vadaraniem	12620 —	G. O. No. 2475 dated 28th July 1869, and No. 2262 dated 5th August 1875				A supplemental Estimate for the sum of Rs. 2075 will shortly be submitted for this work.
Deduct by omission of Hospital shed as per G. O. No. 2262 dated 5th August 1875	1064 —					
	11556 —					
Additional amount required to complete the work	2075 —		11148 106	2482 56	2482 —	
	13631 —		Carried over		2482 —	

P.W. 1876 Dept.
No: 3381

From
The Supy Engineer
Tanjore
To
The Secretary
to Government
P.W.D.

Dated 8th } May 1876.
Recd 10 }
Encl. 2
No I

Statement showing the works expected to be but not completed on the allotment up to 31st March 1876 for which no provision has been made in the Budget of 1876-77.

G.O. No 1543 of 20-6-76

No 389

Recd 23-5-76
Dept Cont 11-5-76

With the Encl of 185

progress on 31st March until fund [illegible] have been [illegible] [illegible]

[illegible]

This is an application wh. shd. have been disposed of in the Budget Dept by referring the D.E. to the Orders prescribing the entry in regular lists of ~~all~~ Sanctd works under Rs 2500 ~~for wh. allot~~ for wh. Budget provision cannot be made, and for which allotments from the Reserve are req^d. Also of all incomplete works for wh. funds have not been provided in the Budget. Also of Sanctd works exceeding Rs 2500 not entered in the Budget, for which early provision of funds is necessary. Meanwhile the D.E. prohibited ~~[illegible]~~ commencing ~~[illegible]~~ ~~work~~ any work not naturally in

Recd from 6th 20-4-76.

District Engineer's Office
Trichinopoly
6th April 1876

No. 28

From
The District Engineer
Trichinopoly

To
The Secretary to Government
Public Works Department
Madras

Sir,

The works noted in the margin have been sanctioned in G.Os. mentioned opposite each, but no provision of funds appears to have been made in the Imperial Preliminary Budget of 1876/77, nor has the Provincial Budget been yet received. I have the honor therefore to request to be informed whether

Military

1 Constructing Stone flooring to the No. 4 Block European Temporary Barracks Estimate Rupees 1400 sanctioned in G.O. No. 243 of 24th July 1865.

2. Constructing Armourer's Shop 38th Regiment N.I. Estimate Rupees 1950 sanctioned in G.O. No. 115 of 25th January 1876.

3 Removing verandah European Temporary Barracks Estimate Rupees 6500 sanctioned in G.O. No. 621 of 18th March 1876.

Provincial

1 Constructing a Munsiff's Court at Aiyalore Estimate Rupees 8550 sanctioned in G.O. No. 1308 of 7th May 1875. No funds provided

2. Extending the Record-Room of the District Judge's Court at Trichinopoly sanctioned in G.O. No. 1181 of 19 May 1875 Estimate Rupees 1100

3 Constructing Range office at Kilapalur

Estimate Rupees 5380. Sanctioned in G.O. No. 120. of 20th January 1876.

7. Constructing Range Office at Museri Estimate Rupees 5060 Sanctioned in G.O. No. 120 of 20th January 1876

8. Constructing additional record Room and Privy to the Collector's Cutcherry at Trichinopoly Estimate Rupees 880. Sanctioned in G.O. No. 9 of 2d March 1876.

Funds will be provided to enable me to proceed with the works during the current Official year.

2. As regards No. 1 it has been held in abeyance pending receipt of instructions as to the Repair of the Temporary Barracks. This has in G.O. No. 621 of 8th March 1876, been ordered to be carried out, and is now in progress. The vacation of the Building affords a good opportunity for the laying down of the cut stone flooring, and I have therefore ordered it to be proceeded with, in anticipation of Funds being provided.

I have the honor to be
Sir
Your Most Obedient Servant

James Vertue Major R.E.

District Engineer Trichinopoly

G.O. 26-7-75 No 243
" 20-1-76 — 115
" 8-3-" — 621
" 7-5-75 — 1308
" 10-6-" — 71
" 20-1-76 — 120
" 2-3-" — 9

G. O. No 1543 of 20-6-76

No 390

Ch. E. No T/48 d/21-4-76

B. & W. 1876 Dept.
From No. 2565
The District Engineer
Trichinopoly
To The Secretary to
Government
D. P. W.
Madras
Dated 6th
Recd 8 April 1876
No. 28

Requests to be informed whether funds for within-mentioned works would be provided to proceed with the works during the current year and informs that the work cut stone flooring to Temporary Barracks is commenced in anticipation of funds being provided.

No T/48

With reference to letter No 28 dated 6 April 1876 from the D. Engr Trichinopoly, that Officers attention is called to the orders noted in the margin prescribing the entry in regular lists of sanct works under Rs 2500 for which Budget provision cannot be made. And for which allotment from the Reserve are required And also of all incomplete works for which funds have not been provided in the Budget and of sanctioned works exceeding

G.O. 1158 d/6-5-63
" 381 — 6-2-64
para 109
Cir Memo 387 d/28-2-66
G.O. 3044 of 12-12-70
paras 158-16

Rs 2500 not entered in the Budget for which early provision of funds is necessary.

The D. Engr is prohibited from carrying out any work not actually in progress on 31 March until funds shall have been formally allotted. Meanwhile he is requested to expedite the despatch of the statement above alluded to.

(By order)
Sd/ W. F. Col.
21 April/76 390. Offg Dy Ch Engr
No 390
To The D. Engr Trichinopoly
Recd 8-6-76
Despatched 16-5-76
Recd from 20-4-76
[illegible] 4 [illegible]

Trichinopoly District

No II.

Statement shewing the works Estimated to cost less than Rupees 2500 each which have not been commenced but which are recommended for execution in 1876/77

Works	Amount of Estimate	Number and date of order sanctioning the Estimate	Amount required	Remarks.
Ordinary				
Imperial				
Military				
Accommodation for Troops				
Works Estimated to cost above 2500 Rupees each.				
Removing verandah European Temporary Barracks	6700	G.O. No 621 of 18 Mar. 1876	6700	Work commenced on emergency
Works Estimated to cost less than 2500 Rupees each.				
Constructing but Stone Flooring to No 4 Block European Temporary Barracks	1400	G.O. No 242 of 25 July 1875	1400	Put in hand - the Building being vacated for the repair of the roof; so favorable an opportunity for carrying out the work will not again occur.
do Armourers Shop 38th Regiment Native Infantry	1950	G.O. No 115 of 28 Jan. 1876	1950	
Provincial				
Original				
Civil Buildings				
Judicial Department				
Court Houses				
Works Estimated to cost above 2500 Rupees each				
Constructing a Moonsiffs Court at Aryalur	8550	G.O. No 1308 of 7 May 1875	8550	For No 3. application for Funds was directed to be made after 1st April. This was regarded as giving sanction to the commencement of the work, although not to making payments. The work is in progress.
Prisons Department				
Central Jail				
Strengthening doors and Windows Central Jail Trichinopoly	3050	G.O. No 656 of 11 Mar. 1876	3050	
Public Works Departt.				
Offices				
Constructing a Range Office at Woodiarpalayam	5380	G.O. No 120 of 20 Jan. 1876	5380	
do at Musiry	5060	do 120 of do	5060	
Works Estimated to cost less than 2500 Rupees.				
Extending the Record Room of District Judges Court at Trichinopoly	1100	G.O. ~~No 115 of 19 May 1875~~ 10-6-75 & No 71	1100	
Revenue Departt.				
District Cutcherry				
Constructing additional Record Rooms and Privy to the Collector's Cutcherry	880	G.O. No 9 of 2 Mar. 1876	880.	

James Cortlandt Major R.E.

District Engineer Trichinopoly

District Engineer's Office
Trichinopoly
Camp 25th April 1876
Samiaveram

To The Secy to Govt
P.W.D.
Madras

P. H. 3041/76.
1

Trichinopoly District

No. II

Statement Shewing the works Estimated to Cost less than Rs. 2500 each which have not been Commenced but which are recommended for Execution in 1876-77—

Trichinopoly District

No III

Statement shewing the outlay actually incurred on each work for which provision is made in the Budget 1876-77.

— Nil —

Dist Engrs office
May 1876

James Vertue Major R.E.
District Engineer

To The Secy to Government
D. P. W.
Madras

Trichinopoly District
No 1

Statement Shewing the works expected to be but not completed on the allotments up to 31st March 1876 and for which no provision has been made in the Budget of 1876.77.

— Nil —

Dat Engr office
12 May 1876

James Vertue
Major R.E.
Distrct Engineer

To The Secy to Government
D.P.W.
Madras

No III

Statement Shewing the outlay actually incurred on each work for which provision is made in the Budget 1876.77.

Trichinopoly District

Memo 772

3941
returned

In returning the accompanying Nil State-ments to the D.S. Trichy. the Ch. Engr. has the honor to call attention to his Circulars No 65 of 14-2-73 and 72 A of 5 July 1874 in which the practice of ruling nil returns and using for them more than a quarter sheet of paper is prohibited.

The Ch. Engr. desires that the D.S. will notice in a suitable manner the wide of time and neglect of orders on the part of the member of his office concerned.

Ch. Engr. W.D.
D.S. P.W.D.
May 1876 —
To D.S. Trich. with 2 Enclos.

P.W. 1876 Dept.

Trichinopoly District

P. W. No. 30 [illegible]

Dd 12 } May 76.
Rd. 15 }

Enclos: 1 of
G.O. No. 1543 of 20-6-76

No I

Statement shewing the works expected to be but not completed on the allotments up to 31st March 1876 and for which no provision has been made in the Budget of 1876-77.

No 391 —

[illegible] 3-5-76 [illegible] 20-6-76.
[illegible] 5-5-76 [illegible]

No. 1/48.

Memo:

With reference to letter No. 28, dated 6th April 1876 from the Dy Engineer Lucknow, that Officer's attention is called to the orders noted in the margin, prescribing the entry in regular lists of sanctioned work Rs under Rs 2,500 for which Budget provision cannot be made. And for which allotments from the Reserve are required and also of all incomplete works for which funds have not been provided in the Budget. And of sanctioned works exceeding Rs 2,500 not entered in the Budget for which early provision of funds is necessary.

The Dy Engineer is prohibited from carrying out any work not actually in progress on 31st March until funds shall have been

formally allotted. Meanwhile he is requested to expedite the despatch of the statement above alluded to.

(By Order)

(Sd) W. Farewell Coll.

offg: Dy: Chief Engr.

Fort St George

21st April 1876.

Camp Pamiaveraine District Engr's Office

No. 192

30th May 1876.

From

The District Engineer

Trichinopoly

To

The Secretary to Govt.

Madras

Sir

I have the honor to request that Government will allot Funds for the works marginally noted, and referred to in my letter No. 28 dated 6th April 76

Constructing an Armourer's Shop for the 38th Regiment Native Infantry Estn Rs. 1950

Constructing Stone fooring to the No. 4 Block Expt. Barracks Estn Rs. — 1400

2. Funds for these works, which are of much importance, are pressingly required.

I have the honor to be

Sir

Your Most Obdt. Servt.

James Vertue Major R.E.

District Engineer Trichinopoly

From
The Distt. Engineer
Trichinopoly

To
The Secretary to
Government
Madras

Dated 30th May 1876
Rec. 2nd June

No. 192

2.6.7

Funds Requesting
to allot — for the
works within stated.

G.O. No. 1843 of 20-6-76

No. 392

Recd. 28-6-76 & 29-6-76
Desp. to Cert. 2-6-76 & 7-6-76

Memo. 7/48 of 21/4/76.
G.O. 15 Decr 1876 No. 3044 [illegible]

P. No. 1876 Department
No. 3948

No. II

Statement of New Works estimated to cost more than Rs 2500 each which have not been commenced but which are recommended for execution in 1876/77

District	Work	Amount of Estimate	No. and date of order sanctioning the Estimate	Amount required	Remarks
Coimbatore	Constructing Head sluice for the Irgoor channel	3,000	Budget Item No. 46 of 1875/76	3,000	Extract [illegible]
	Do. do. Vellalore channel	3,000	Do. No. 47	3,000	
				6,000	
	Constructing Sub Collector's Cutcherry at Errode	12,800	G.O. No. 1136 of 19 April 1873	12,800	Applied for in the Dist. Budget but the sanctioned Budget has not been received
	Constructing quarters for Sub Collector at Errode	13,500	Rev. D. G.O. No. 1353 of 10 September 1875	12,000	Do.
	Constructing 3rd class Talug Cutcherry at Hassanoor	12,400	G.O. No. 631 dated 18 March 1876	12,400	Do.
	Constg. 3rd class Talug Cutcherry at Arvacoorchy	11,000	Do.	11,000	Do.
	Constructing a 1st class Talug Cutcherry subsidiary Jail and out houses at Sattiamungalum	23,800	G.O. No. 3474 of 7 Decr/75	5,000	Do.
	Do. do. at Collegal	26,200	Do.	10,000	Do.
	Do. do. at Pulladum	23,800	Do.	10,000	Do.
				73,200	

Supg Engrs office
Coonoor
26 April 1876

[illegible] Col. RE
Supg Engineer

[illegible] 700 — 700 of Rs. 1200 Do. — Do.
2,790

No. III

Statement of New Works estimated to cost less than Rs 2500 each which have not been commenced but which are recommended for execution in 1876/77

District	Works	Amount of Estimate	No. and date of order sanctioning the Estimate	Amount required	Remarks
Coimbatore	Constructing a Latrine of 8 seats in the compound of the Coimbatore District Court	550	G.O. No. 707 of 18 March 1876	550	
	Do. 4 Police Constables' huts at Mettapolliem	1290 ~~770~~	G.O. No. 3610 of 24 December 1875	770	A revised Estimate of Rs 1290 for each has been submitted to Govt. with Supt. 9 Engr's letter No. 5 of 12th April/76.
	Do. do. at Chettipolliem	1290 ~~770~~	Do.	770	[illegible]
	Do. do. at Kodoomoody	1200 ~~700~~	Do.	700	A revised Estimate of Rs 1200 Do. Do.
				2790	

No. II

Statement of New Works estimated to cost more than Rs 2500 each which have not been commenced but which are recommended for execution in 1876/77

Dated 26 April 1876
Recd

The Supt. Engineer
Coimbatore
[illegible]

Coimbatore

Constructing 4 Police Constables' huts at Shambully	1200 ~~700~~	G.O. No. 3610 of 24th December 1875.	2790 700	Revised Estimate of Rs 1200 has been submitted to Govt. with Supg Engr's letter No. 5 of 12 April /76.
			3,490	
Constructing a latrine in the compound of the Talug School at Pollachy	280	G.O. No. 9 of 1st December 1875	280	

Supg Engr's office
Coonoor
26th April 1876

William Colbe
Supg Engineer
Coimbatore

No. III

Statement of New Works estimated to cost less than Rs 2500 each which have not been commenced but which are recommended for execution in 1876/77

Dated 26 April 1876
Recd

From
The Supg Engineer
Coimbatore
To The Secretary to Govt
P.W. Dept.

Pr. 3050/96.
2

No. 1

Statement showing the works expected to be but not completed on the 31st March 1876 and for which no provision has been made in the Budget of 1876/77

Works.	Amount of Estimate	Number and date of Sanction	Past expenditure	Balance of Estimate	Amount required in 1876/77	Remarks.
Constructing Head and Sand Sluices in the Pullapollium Channel	7,370	G.O. No. 1270 of 15th January 1875	3,650 9 10	3,719 6 2	3,720	
Utilizing the road bridge over Coimbatore Channel into a Head Sluice	1700	Do. No. 1930 of 7th July 1875	1410 6 9	289 9 3	290	
					4,010	

Coimbatore District

								4,010	
Constructing a head sluice to the Singanellore Channel	3,800	G.O. No 853B dated 31st March 1876	616	12	3,183	4	3,183		
Improving the Pollium Tank	2100	Do No 2638 of 13th September 1875	700	"	1480	"	1480		
								8,673	
Constructing Inspectors' house at Colligal	2820	G.O. No 171 of 14th April 1875 & No 2086 of 22d July 1875	2,243	12	576	4	576		
Alterations and additions to certain buildings attached to the Hoozoor Cutchery and the Examination Hall	1420	G.O. No 101 of 11th June 1875	"	"	1,420	"	1420		Work undertaken & partially executed. Vide G.O. 2860 of 6 October 1875.
								1996	
Improving the road from Mettapollium to Kullar	4000	Do No 1350 of 14 May 1875	2714	13	1,285	3	1285		Rs 1,285 required in lieu of Rs 1300 applied for in the Budget, but sanctioned Budget not yet been received
Road from Malliempollium to Kodoomoody	28970	G.O. No 2303 of 19th Agt 74	19977	14	8992	2	1,800		In addition to Rs 7200 applied for in the Provincial Budget, which has not yet been received.
Tracing and opening bridle path from Hassanoor via Geddasal and Byloor to Azzipoorum	146,800	G.O. No 24 of 7th Feb: 1871 G.O. No 159 of 28 Apl 1871 & No 150 of 15th May 1875	27,012	13	119,787	2	3 25,000		Rs 25,000 have been applied for in the Dist. Budget.
								28,085	
Additions and Improvements to the Central Jail at Coimbatore	7,080	G.O. No 295 of 2d Feb: 1875	1462	12	5,627	14	2 5,628		Rs 5500 [illegible] No 1005 of 21-4-76.
								5628	

Supg: Engr's Office Coimbatore
Coonoor 26 April 1876

Wilkison Colonel R.E.
Superintending Engineer
Coimbatore.

Coimbatore

Statement showing the works expected to be but not completed on the 31st March 1876 and for which no provision has been made in the Budget for 1876.77

Works	Amount of Estimate	Number and date of Sanction	Expenditure up to last Month	Balance of Estimate	Amount required in 1876.77	Remarks.
Provincial Service						
New Works						
Communications						
Metalling the new road from Ooty to Coonoor	6,000 " "	G.O. No. 426 of 20th Feby 1874	4500 " "	1,500 " "	1500 " "	
Coonoor ghaut stoun repairs	7850 " "	G.O. No. 55 of 7th January 1876	6457 3 10	1392 12 2	1500 " "	+ Allotted in G.O. No. 1232 of 17-5-76

District Engineer's Office
Ootacamund 18th May 1876

Jas. Morant
Captain R.E.
District Engineer

From The Supg. Engineer
Commodore
To The Secretary to Govt.
P.W. Dept.

G.O. No. 1543 & 20-6-76.

Dated 26 Recd 29 April 1876
Bach. 2

No. 1
Statement showing the works expected to be but not completed on the 31st March 1876 and for which no provision has been made in the Budget of 1876/77

No. 393.

No. 2050
Dated 18th Jun 1876

G.O. No. 1135
" 6th Octr " " 2860
" 1st Decr " " 9.

No. 1876 Department
No. 3650

From
The District Engineer
Neilgiri

Dated 18th May 1876
Received 20th May 1876

Statement of
Incomplete Works for 1875-76

G. O. No. 1543 of 20-6-76

Malabar District

Statement shewing the works expected to be but not completed on the 31st March 1876 and for which no provision of funds has been made in the Budget of 1876/77

Description of Work	Amount of Estimate	Date of Sanction	Expenditure upto 31st March 1876	Balance of Estimate	Amount required for 1876/77	Remarks.
Asphalting verandah and re-boarding floors of Barracks and Hospital at Malapuram	4800	G. O. No. 3323 dy 24th November 1874.	2578	2222	2222	
Constructing Plunge Bath for the Battery of Royal Artillery at Cannanore	3470	G. O. No. 2127 dy 30th June 1869.	3519	"	500	Revised Estimate under preparation

Constructing Deputy Collector's Cutcherry at Manantoddy	19,600 G.O. No. 1878 dy 3rd July 1875.	15,531	4069	4069
Constructing Station House at Panamaram	2720 G.O. No. [illegible] 3157 B.M. 5-11-74 dy 9th October 1874	1606	1114	1114

District Engineer's Office
Calicut 13th May 1876. } To The Secretary to Govt.
P.W.D. Madras.

[signature]
Offg. Distt. Engr. Malabar

7 ff.

Lieut. of Incomplete Works for the Year 1875/76.

No. 1257/76.

Ex. Letter No. 37 dated 13th May 1876 from the Assistant Engineer of Malabar to the Dy. Chief Engineer S.W. Madras.

1874

Malabar District.

Statement of new works estimated to cost less than Rs. 2,500 each which have not been commenced, but which are recommended for execution from the Reserve of 1876-77.

Work	Amount of Estimate	No. & date of G.O. sanctioning Estimate	Amount required	Remarks
Additions and alterations to the District Moonsiff's Court House at Calicut	580	G.O. No. 234 dated 22d May 1875.	580	
Asphalting the floors of the English and vernacular record rooms of the Huzoor Office at Calicut	875	G.O. No. 17 dy 2nd June 1875	875	
Provision of seats for the Roman Catholic Church at Cannanore	1048	G.O. No. 2308 dated 9 August 1875.	1048	

Enlarging the District Moonsiff's Court at Wottapalom	500	G. O. No. 22 dy 4th January 1876.	500
Repairing the Sub Magistrate's Cutcherry at Betutpoodiangady	695	G. O. No. 144 dy 15th June 1875.	695

Offg. Distt. Engr. Malabar

To The Secretary to Government R.W.D. Madras.

Distt. Engineer's Office
Calicut 13th May 1876.

No 37.

Malabar Distt. Engr's Office
Calicut 13th May 1876.

135

From

The Offg: District Engineer
Malabar

To

The Dy: Chief Engineer
P. W. D.
Madras

Sir,

No. 5/62 dy 22d April 1876.
" 5/62 dy 10th May 1876.

With reference to the reminders noted in the margin calling for List of Incomplete works of 1875-76, I have the honor to forward the list, and to state that I have not as yet received that of the Kooroombernaad Range, the delay, I believe, has occurred owing to Mr. Pringle having gone to Manantoddy to deliver over charge of the Range to Lieutt: Dobson, and Mr. Pringle's health not being good he reports that he has availed himself of the Subsidiary leave from the 9th Instant, I have therefore telegraphed to Lieutt: Dobson yesterday to hasten the despatch of the list.

2. In the list I now submit I have entered the balance of the Estimates for Deputy Collector's Cutcherry at Manantoddy & Panamaram Police Station as amount required in 1876-77, but I am not in a position to say whether any more funds will be

P. W. 1876 Dept.

No. 3519/2/96.

Lr. The Offg District Engineer of Malabar

To

The Secretary to Government P.W.D. Madras

Dated 13th Rec 18th May 1876.

Statement of works which cost less than Rs 2500 but which are not commenced.

be required in the absence of the list, which will however follow immediately it is received if any corrections are necessary.

I have the honor to be
Sir,
Your most obt: Servant

Offg. Distt. Engineer, Malabar

P.W. 1876 Dept.
No: 3517

From
The Offg. District Engineer
of Malabar
To
The Dy. Chief Engineer
D.P.W. Madras.
No 37.
Dated 13th
Rec'd 15th May 76.
Encl. 1

Forward to the list of incomplete works of 1875/76 and explaining the cause of delay —

G. O. No. 1543 of 20-6-76

No 395

No 395.—

Despd to Ordy 16-5-76

No. 38.-

Malabar Distt. Engr's Office
Calicut 15th May 1876.

From
The Offg: District Engineer
Malabar

To
The Secretary to Government
P.W. Department
Madras.

Sir,

In G. O. No. 144 of 15th June last an estimate amounting to Rs: 695 for repairing the Sub Magistrate's Cutcherry at Betutpoodi=angaddy, was sanctioned but no funds have been allotted, the outlay required is chiefly on account of repairs to the roof to prevent public records from being spoiled by leakage &ca, from a report I have just received from the Palghaut Range Officer I find that the building is in such a bad state that portions of the roof have fallen, under these circumstances & with a view to save the building from further injury during the monsoon I have authorized the Range Officer to push on the work at once-

2. In the list of incomplete works of 1875-76 I have entered this work & beg that Rs. 695 may be allotted at once-

I have the honor to be
Sir
your most obt: Servant

J W Harris
Offg. Distt. Engr. Malabar

Malabar District Engineer's Office
No. 46 Calicut 20th May 1876

From,

The Offg. District Engineer
of Malabar

To,

The Secretary to Government
D. P. W. Madras.

Sir,

With reference to G. O. No. 22 dated 4th January 1876 directing that application may be made after April for Rupees 500 for enlarging the Nedoonganaad Munsif's Court at Wootapollam, I have the honor to state that this item was asked for in the + list of New Works estimated to cost less than 2500 Rupees to be executed from Reserve of 1876-77, but as the District Judge has brought to my notice that this building is getting dilapidated, I beg that early sanction may be given for the outlay.

+ of 13th May 1876.
Cons 36 17 - Sanctn
Dated 16/5/76

I have the honor to be
Sir
Your most obdt. Servant
[signature]
Offg. District Engineer, Malabar

7/6

G.O. 15 June 75 No. 144

P. W. 1876 Department

No. 3571

From
The Dt. Engr.
Malabar
To
The Secy. to Govt.
D. P. W. Madras.
Dated 15 May 1876
Res. 17th - Rs.
No. 38.

G. O. No. 1543 of 20-6-76

Informs that he has authorized the Rangoon Office at Pelghaut to proceed with the Magistrate's Bolet Pudrangadi, & requests early sanction for the outlay

No. 395

No. 396.

Desp. Desp. to Dt. 19-5-76

28th Jany 1876 No 22 bis.

No. 1876 Department

No. 3682

Requested early omission to the outlay of Rs 500 required for the repair of the Redoshmaneed Mamoolo Court.

To
The Offg. District Engineer
Jamalabad

To
The Secretary to Govt
& P.W. Madras.

No 46
Dated 20th
Recd 22nd May 1876

No 397.
Recd to Govt 22-5-76
Comp. Mam 19-5-76

Provincial & Special Funds
South Canara District

Statement shewing the works expected to be but not completed on 31 March 1876 & for which no provision has been made in the Budget for 1876-77

Name of Work.	Amount of Estimate	No. & date of order sanctioning the Estimate	Past expenditure.	Balance of Estimate	Amt required during 1876-77	Remarks.
Original works. Civil Buildings Imperial Services Judicial Department Court Houses.						
Renewing the roof of the Subjudges Court at Mangalore	2960	Gl No 1314 of 16th May 1874	2368 4 3.591	11 9 590		Completed except fitting up the roof in the position and plastering which are in progress.
Repairs Civil Buildings Prisons Department District Jails.						
Repairs to the District Jail at Mangalore	13410	Do No 77 of 14 Jany 1876	5018 11 4 8391	4 8 8390		Required to complete the whole work within the end of the current official year, the work in progress & some timber having been purchased with the sum of Rs 2000 allotted during the last official year.

District Engineer's Office
South Canara
Camp Mam 29th April 1876.

A C Lawford
District Engineer
South Canara

Imperial

South Canara District

Statement showing the works expected to be but not completed on 31st March 1876 and for which no provision has been made in the Budget for 1876/77

Name of Work	Amount of Estimate	Portion of Estimate expended up to the end of last year	Balance remaining to be expended in the ensuing year	Amount required in 1876/77	Remarks
Ordinary					
Regular works					
Military					
Miscellaneous					
Construction of the Refle Range at Dewah in Bangalore	830 / 6281	Q. No. 2025 of 17 July 1875	18 6 9	811 9 3	812

Required to complete the works within the end of the current official year.

South Canara Divl Engr Office
Camp Mani 29th April 1876

A L Sawford
Divl Engineer
South Canara

Item

The Madras Gun Club
to
Government

Sir,

I have the pleasure to inform
H.E. the Governor

Madras, 29th April 1876

Extract 29th April 1876
Copy to
Major General
Adjt Genl
Q M G
Q M G
Chief Engr
Secy to Gt
Secy to Gt
Secy to Gt

8. W. 1876 Department
From No. 3244
The District Engineer
S. Canara
To The Secretary to Govt.
D. P. W. Madras

Dated 29th April 1876
Despd 2nd } May 1876.
Recd 8th }
Encls: One

Imperial
South Canara Dt.

Statement showing the works expected to be but not completed on 31st March 76 and for which no provision has been made in the Budget for 1876-77.

From
The District Engrs.
Co. & Canara
To
The Secretary to Govt.
C. P. W. Madras

Dated 23rd
Decpd 24th } May 1876
Recd 29th

Statement shewing the
works expected to be but
not completed on 31st March
76
and for which no provision
has been made in the
Budget for 1876-77.

III

Madura District

Statement Shewing the outlay actually incurred on Budget works up to 31st March 1876 and the works to which sums provided for 1876-77 in excess of the actual requirements are proposed to be transferred.

Nil

[illegible] Lieut. Col. R.E.
District Engineer of Madura

District Engrs. Office
Madura 27 April 76

III

From P. & 3077/76
2

The District Engineer
Madura

To,
The Secretary to Govt.
D. P. W.
Madras

Dated

III

Madura District

Statement shewing the outlay actually incurred on Budget Works up to 31st March 1876 & the works to which sums provided for 1876-77 in excess of the actual requirements are proposed to be transferred.

II

Madura District

Statement of New Works Estimated to cost less than Rupees 2500 each which have not been commenced but which are recommended for execution from Reserve for 1876-77.

Work	Amount of Estimate	Number & date of order sanctioning Estimate	Amount required	Remarks.
Sub Divisional Office at Pereacolom	2,100	G. O. No. 877 of 2nd April/75	2,100	Provision of specific funds is promised in G. O. No. 659 of 14th March 1876.

District Engr's Office
Madura 27th April 1876

Wm. Tilleichen Lieut. Coll. R.E.
District Engineer, Madura

From
The District Engineer
Madura

To,
The Secretary to Govt.
D. P. W.
Madras

1.57 P.C.

Dated. 27th April 76.
Recd.

II

Madura District

Statement of New Works estimated to cost less than Rs 2500 each which have not been commenced but which are recommended for execution from Reserve for 1876-77.

No. 1

Madura District

Statement of Incomplete New Works not Specially provided for in the Budget for 1876-77.

Works	Amount of Estimate	Date of Sanction	Allotment In 1875-76	Allotment In Past years	Order granting the allotment	Last Expenditure	Balance of Estimate	Amount required	Remarks
Imperial									
Civil Buildings									
New Works									
Constructing Post Office at Ramnad	2,775	G.O. No. 367 of 9-2-75	2,775	"	G.O. No. 2538 of 7-9-75	2,508	267	267	The building is completed except doors and window shutters and flooring to the Post Master's residence.
Total Imperial Civil Buildings								Rs 267	
Provincial									
Civil Buildings									
New Works									
Constructing New Racket Court at Madura	5630	G.O. No. 459 of 18-2-76	5054	"	G.O. No. 1587 of 5-6-75	4255	~~799~~ 1375	~~799~~ 1375	The walls have been raised 15 feet from ground level & the upper story is ready for roofing.
Total Provincial Civil Buildings								799	

Note.— All the incomplete works in connexion with the Palace are omitted here under the idea that appropriation for those works can be made from the allotment applied for in the District Budget for the Terumal Naik's Palace. [illegible]

Funds for the Incomplete Police Buildings have been applied for in the statement forwarded to the Superintendent of Police at his request.

[illegible] Lieut. Coll. R.E.
District Engineer, Madura

District Engrs. Office
Madura 27th April 1876

No. 485

District Engineer's Office
Madura 3rd May 1876

From,

Lieut. Colonel J. H. Fischer RE
District Engineer, Madura

To,

Major-General G. W. Walker RE
Secretary to Government P.W.D
Madras

Sir,

Adverting to G.O. No. 1809 dated 29th June /75 I have the honor to request that you will be so good as to obtain allotment of Rs 28 for the purchase of the granary at Moodvocolathoor the Collector in his docket No. 100 dated 10th April /76 having again asked me whether funds are available for the purpose.

I have the honor to be,
Sir,
Your Most Obedt. Servt.
[signature] Lieut. Coll. RE
District Engineer of
Madura

Note to Ben[illegible] [illegible] of the work in the list of work [illegible] 2500 Rs [illegible] [illegible]
[illegible]

P. W. 1876 Department

No. 3077

From
The District Engineer
Madura
To
The Secretary to Govt.
D. F. W.
Madras

Dated 27th April /76
Recd. 5th May 1876
No. I Order: 25
Madura District
Statement of Incomplete New Works not specially provided for in the Budget for 1876-77.

G.O. No. 1543 of 20-6-76

No. 400

Recd [illegible] 76 [illegible]
[illegible]
Despd to Octy 2-5-76.

P. W. 1876 Department

No. 3281

From

The District Engineer
Madura

To

The Secretary to Govt
P. W. D.

Dated 3 May 1876
Recd 5th Do

No. 485

Grounds at Moodmolattoo
requesting an allotment
of Rs. 728 for the
purchase of

Indent on the Superintendent Public Works stores and workshops Madras for the delivery of the undermentioned articles.

Description of articles	No. now in hand	Date of last issue	No. now required	For what purpose	Admitted	Value		Remarks
Scientific Instruments.								
Compass triangular			1		1	6	5	
Level spirit			1		1	9	12	
Rule parallel sliding 13 inches			1		1	3	8	
" folding, boxwood 3 feet.			1		1	2	7	
Square T. 20 inches			1		1	4	5	
Tape metallic 100 feet			1		1	6	5	4
" " 50 feet.			1		1	4	2	3
Tools & Plant								
Axes pick 10 lbs	76		24		None set 1.	7	12	No 24 10 lbs } Rs 42-12 if required.
Augers Iron spiral			set		1	"	9	
Awls brad			set		3	3	12	
Blocks wooden single for 1½" rope			3		3	7	2	
" double			3		2	5	14	
Clips Iron (for raising beams)			2		6	1	14	
Chisels cold.			6		1	"	3	
File, pitsons 6 inches			1		1	"	1	
Saw hand 6 inches.			1		none in store			No 50 Rs 300 — supplied by workshops.
Jumpers 6 feet long 1½ inches bore.	28		50		100	87	8	
Mamooties 7 lbs (horse artillery master)	170		100		1	1	6	
Saw, hand. 26 inches			1		1	1	9	
" tenon 14 inches			1		1	1	10	
" Keyhole, 5 spare blades			1		1	2	12	
Stone oil, turkey in case			1		1	"	7	
Spoke shave Iron 4 inches			1		1	"	14	
Square, Carpenters 12 inches			1		1	3	2	
Seine, brass. 20 holes.			1		none in store.			none procurable.
Tools carpenters. 2d class			set		6	4	14	
Trovels large			6		6	3	6	
" small			6		1	10	12	
Vice bench 10½ lbs			1					
Stock articles.								
Locks pad brass 4 inches			2		2	6	9	4
Rope, Europe 1½ inches			2 coils		none in store			market rate Rs 60 —

Provincial Service

(True copy).

(signed) G. V. Lane Major
Special Executive Engineer

Kodicanal
1st April 76

Note - To be kindly forwarded
Care of
Range officer
Dindigul

[illegible] Lieutt Coll R.E.
District Engineer Madura

No. 778 District Engineer's Office
(Camp) Kodicanel 30th May 1876

From,
Lieut. Colonel J. H. Fischer R.E.
District Engineer, Madura

To,
Major General G. W. Walker R.E.
Secretary to Government P. W. D.
Madras

Sir,

I have the honor to forward the accompanying Indent for instruments &ca required for 1876-77 for the use of the Executive Engineer on Special duty, Madura, as also 4 Bills amounting in aggregate to Rs 1552-2-2 being the cost of the Tools &ca Supplied to Major Law during the past official year 1875-76

2. I may mention that the Indent abovementioned has been forwarded by me to the General Superintendent of P. W. W. and Stores for the Supply of the articles therein specified, and he has informed me in reply "that as there are no Stores in Provincial Stock the articles required can only issue on payment from Imperial Stores"

Enclo:
1. Copy of Indent
+ 4. Bills (originals) to be obligingly returned
+ Returned with G.O. No. 1543 of 1876.

P. H. 4109/76

Enclo: 1 in a letter from the Dist. Engr. Madura to Sdg. to Govt. No. 4778 d/30-5-76.

Indent

Stores" and that their approximate cost including packing &ca would be Rs 671-8-11

3. As there is only an allotment of Rs 296 provided in the current year's Provincial Budget under the head Tools and Plant for this District, and as it is doubtful whether Government contemplated any deduction for Tools and Plant from this year's grant of Rs 16,000 for tracing &ca, I request that you will be so good as to inform me if the Sum of Rs 671-8-11 can be met from the Source last mentioned. Should this course not be practicable I beg that the requisite money may be allotted from such Source as the Government may deem proper.

4. With regard to the 4 Bills amounting as already mentioned to Rs 1552-2-2 I request that the Examiner of P.W.A. may be authorized to make the necessary adjustment from the general Savings of last Official year under the grant for Tools and Plant.

5 In Conclusion I beg to state that in order to avoid any inconvenience which may be caused by the delay in supplying the articles applied for by Major Law

I have, in anticipation of provision of funds requested the Genl Suptt of P.W.W. and Stores to supply the same to that Officer and trust that this course will meet with the approval of Government.

I have the honor to be,

Sir

Your Most Obedt Servt

[illegible] Lieutt Coll RE

District Engineer of Madura.

Tinnevelly District

Statement showing the sanctioned works for which appropriations are required from the Reserve for Expenditure in the year 1875-76

Tabl.	Name of Works	Amount of Estimate	No and date of Sanction	Amount	Expended up to the end of preceding year	Amount proposed for expenditure in 1875-76	Total	Remarks
1	2	3	4	5		6	7	8
		Rs.		Rupees a p	Rupees a p	Rs. a p.		
	Irrigation Capital Ordinary							
Tinnevelly	Head Sluices for the Manadoor Mailacul Channel	10,500	G.O. No 1763 1-7-74	9828 2 8	672		672	
	Provincial Service Original work Civil Buildings							
Nuzvidu	Constructing 6 Police Huts for Constables at Vizianagaram	2,580	G.O. F. Department No 1551 1-11-75	1000	1580		1580	
							2,252	

J. D. Hunt
Offg. District Supt. Tinnevelly

District Supt's Office Tinnevelly
Palamcottah 5 May 1876

Tinnevelly
Nuzvidu
Irrigation
Capital
Ordinary
Provincial Service
Original work
Civil Buildings
Constructing 6 Police Huts for Constables at Vizianagaram
Rs. 2,580
G.O. No. 1551 dated 1-11-75
Estimate
Rs. 2,580
Expended to the end of preceding year
Rs. 1000
Amount proposed for expenditure in 1875-76
Rs. 1580
Total
Rs. 2,252
Remarks
Sanction
Amount
Estimate
Tabl.
Name of Works
No and date of Sanction
Amount
Expended up to the end of preceding year
Amount proposed for expenditure in 1875-76
Total
Remarks
Irrigation Capital Ordinary
Head Sluices for the Manadoor Mailacul Channel
Rs. 10,500
G.O. No 1763 1-7-74
Rs. 9828 2 8
Rs. 672
Provincial Service Original work Civil Buildings
Constructing 6 Police Huts for Constables at Vizianagaram
Rs. 2,580
G.O. F. Department No 1551 1-11-75
Rs. 1000
Rs. 1580
Rs. 2,252
Estimate
Sanction
Amount
Expended up to the end of preceding year
Amount proposed for expenditure in 1875-76
Total
Remarks
Tabl.
Name of Works
No and date of

No 30 District Engr's Office Tinnevelly
Palamcottah, 10th May 1876

From,
J. D. Grant Esquire
Offr Dist Engineer Tinnevelly

To,
Major-General G. W. Walker R.E.
Secretary to Government D.P.W.

Sir,

I have the honor to request that you will be so good as to allot Rs 200 for paying the Superintendent Central Jail Bangalore for a Tent supplied to this District.

2. The purchase of this Tent together with some other articles was sanctioned in G. O. No 3348 of 23d November 1875 and I have applied for funds in my Statement of Demands, but the Rs 115, (Vide G. O No 751 of 24th March 1876), only were allotted.

3. I beg therefore that the Rs 200, now asked for, may be allotted so that I may settle with the Jail Superintendent.

I have the honor to be
Sir
your most obdt servt
J. D. Grant
Offr Dist Engineer

From,
The Offg Dist Engr
Tinnevelly

To,
The Secretary to Govt
D. P. Works
Madras.

Dated 5th May 1876
Recd 9th

Statement showing the sanctioned works for which appropriations are required from the Reserve for Expenditure in the year 1875-76.

G. O. No. 1543 of 20-6-76

Gd 15-Oct/75 No 2956.
- 23d Nov .. .. 3348.
- 24 March/76 - 757.

P. W. 1876 Department

No 3496

From
The Offr Dist Engr
Tinnevelly
To
The Secretary to Govt
D. P. W.

Dated 10th
Received 15th May/76
No 30.

Requesting an allotment of Rs 200 for paying the Superintendent Central Jail Bangalore for a dent supplied to this District

G. O. No 1543 of 20-6-76

No 404

Recd 8-6-76 Rec-6-76
Recd 13-6-76
Despd to Govt 16-5-76

Distrct Engrs Office Tinnevelly
No 36 Palamcottah 18 May/76

From
J. D. Grant Esquire
Offg Distrct Engineer
Tinnevelly

To
Major Genl G. W. Walker R.E.
Secretary to Govt P. W. D.

Sir

I have the honor to bring to your notice that out of the sum of Rs 1,700 granted in the Provincial Budget of 1876/77 for the House for the Thermadeir Range Officer Item No 59 a sum of Rs 383 only are required to complete the work, I therefore request the balance Viz Rs 1,317 may be withdrawn, as this sum was allotted in the Statement of Savings and Demands - Vide G. O. No 568 of the 2d March 1876

1876

I have the honor to be
Sir
Your most obed. Servt
J. D. Grant
Offg. District Engineer
Tinnevelly

G.O. 2d March 76 No 568.

R. No. 1876 Department
Tinnevelly No. 3688
The Offg. Dist. Engr.
Tinnevelly

To
The Secretary Govt.
P.W.D.
G.O. No. 1543 of 20-6-76
Dated 18
Recd. 22 May 76
No. 36

Informing that a
sum of Rs. 1317 is
not required out
of the Grant made
in the Provincial
Budget for a house
of the Sheramadin Range
Officer.

No. 405
Recd to Sch 23-5-76

Provincial
Civil Building

New works

New Library and Lecture Hall. Central Museum.

Estimate for providing Ornamental Iron Railings to the Library windows, furniture for retiring rooms &c. to Complete.

Abstract.

Quantity	Item	Rate	Per	Amount
12 Nos	Cast Iron Ornamental railings to library windows including painting Complete	20	each	240
250 Sft	Matting for steps and platform includg fitting up complete	2	Sft	31 4
8 Nos	Brass rods with rings for securing matting to steps	3	each	24
2 "	Tables with turned legs for retiring rooms	20	"	40
2 "	Arm chairs with cane backs & seats for do	9	"	18
1 "	Large Coir mat for main entrance	10	"	10
1 "	Black board on pivots with stand Complete	37	"	37
1 "	Teakwood stand for hanging maps	15	"	15
	Contingencies at 5 per cent			20 12
	Total Rupees			436

N.B. The iron railings are to prevent visitors to enter or leave the Library except by the main door, and to prevent theft of books.

Consg Archts Office
12th May 1876.

P. Montgomerie Major R.E.
Offg Consg Archt to Governmt

Approved.

Sd/ Bidie M.B.
Supt Govt Central Museum.

P. W. 3580/76
2

Detailed quantities

Description of work	No.	L	B	D	Contents	Total
Cast Iron railings	12	3 - 6		2 - 0		
Matting for Steps leading from Museum to library	1	10 - 0	7 - 0		70	
for Lecture Hall platform	1	18 - 0	10 - 0		180	
					250	Suplft
Brass rods with rings to secure matting to steps 3/8" diar	8	7 - 0				
Tables with turned legs for Retiring Rooms	2 in Number					
Arm Chairs with Cane backs and seats for do	2 in Number					
Large Coir door mat for Main entrance	1 in Number					
Black board with stand and pivots complete	1		4 - 6	8 - 3		
Teakwood stand for hanging maps	1 in Number					

Provincial
Civil Building

157

New works

New Library and Lecture Hall. Central Museum.

Estimate for providing Ornamental Iron Railings to the Library windows & furniture for retiring rooms &c. to Complete.

Abstract

Quantity	Item	Rate	Per	Amount
12	No Cast Iron Ornamental railings to Library windows including painting complete	20	each	240
250	Sft Matting for steps and platform including fitting up complete	2	Sft	31 4
8	Nos Brass rods with rings for securing matting to steps	3	each	24
2	Tables with turned legs for retiring rooms	20		40
2	Arm chairs with cane backs & seats for do	9		18
1	Large Coir mat for main entrance	10		10
1	Black board on pivots with stand complete	37		37
	Teakwood stand for hanging maps.	15		15
	Contingencies at 5 percent			20 12
	Total Rupees			436

Approved Sidi Nyl
Supt. Govt. Central Museum

N.B. The iron railings are to prevent visitors to enter or leave the Library except by the main door, and to prevent theft of books.

Consg Archt. Office
12th May 1876.

[signature]
Major R.E.
Offg Consg Archt. to Govt.

Supt. Govt. Central Museum

Part I

Statement of Incomplete New Works not specially provided for in the Budget of 1876/77

Distt	Work	Amount of Estimate	No. and date of Sanction	Expenditure up to 31st March 1876	Balance of Estimate	Amount required	Remarks
		Rs. A. P.		Rs. A. P.	Rs. A. P.	Rs.	
Presidency	Library and Lecture Hall to the Central Museum	41,200	G.O. No. 2918 C dated 4th December 1873	37,395-8-7	3,804-7-5	436	Below Rs 500

P. Martyn Melvin Major R.E.
Offg Consg Archt to Govt

Consg Archts Office
12th May 1876.

From
The Offg Consg Archt to Govt
Chepauk

P. W. 3530/76

To
The Secretary to
Government P.W.D.

Dated 12th May 1876

Received

Estimate for providing Ornamental Iron Railings to the Library windows, furniture for retiring rooms &c.

Part II

Statement of New works estimated to cost less than 2500 Rs. each which have not been commenced but which are recommended for execution from the Reserve for 1876/77

Distt.	Work	amount of Estimate	Number and date of Order sanctioning the Estimate	amount required	Remarks
Presidency	Putting up glass windows into the Back room of the Government Central Museum Madras	Rs. 410	No. 3291 dated 17 Novr. 1875.	Rs. 410	

Consg Archts Office
Chepauk 12th May

Major R.E.
Offg Consg Archt to Governmt.

From

The Offg Consg Architect
to Government

To

P. W. 3530/76
3

The Secretary to
Government P.W.D.

Dated 12th May 1876
Received.

Statement of Incomplete
New works not specially provided
for in the Budget 1876/77.

No. 475

Consulting Architect's Office,
Chepauk, 12th May 1876.

From

The Offg Consulting Architect to Government,

To

The Secretary to
Government Public Works Dept.

Sir,

In submitting the Statement of Incomplete New works not specially provided for in the Budget of 1876-77, I have the honor to inform you that I have included a sum of Rupees 436 for the Completion of the Library and Lecture Hall to the Central Museum.

In his Administration Report for the past year Major Ross Thompson stated that this work was completed with a Saving of Rs. 3604 on the Estimate: but that certain fittings and furniture which he believed Mr Chisholm had intended to supply were not provided. This sum of Rs. 436 which I now apply for includes all fittings and furniture &c. as per accompanying estimate: which I have prepared carefully in accordance with the final requirements of the Superintendent of the Museum.

I have the honor to be
Sir
your most Obedt Servant

P. Montgomerie Major R.E.
Offg Consg Archt to Governmt

P. W. 1876. No. 1 Statements
No. 475

No. 84.30

From
The Offg Congr Architect
to Government.

To
The Secretary to
Government P.W.D.

Dated 12th May 1876
Received 18th May 1876 W.
E. L. S.

Submits Statements
of incomplete works.

G.O. No. 1543 of 20-6-76

No. 406.

Despd to Ostr 17-5-76.

List of Incomplete works Statements
sent to Ootz on 23d May 1876.

161

Ganjam	No.	26th April 76	Cus.	3421	Encls: 3
Vizagapatam	" 172	22d do	"	3097	" 1
do	" 1972	9th 3 76	"	1989	" 1
Kistna	"	1st May	"	3331	" 5
do	11	29th April	"	3276	" "
Nellore	"	27th do	"	3115	" 2
Cuddapah	"	26th do	"	3020	" "
Kurnool	"	18th do	"	2867	" "
Bellary	"	27th do	"	3086	" 3
Chingleput	" 442	13th May	"	3510	" "
N. Arcot	" 197	20th April	"	2844	" "
S. Arcot	" 9	19th do	"	2827	" 3
do	" 31	12th May	"	3509	" "
Salem	" 19	26th April	"	3054	" 1
do	" 18	26 do	"	3053	" "
Bangalore	" 15	25 do	"	2995	" "
do	"	25 do	"	2998	" "
Tanjore	"	8 May	"	3381	" 2
Trichinopoly	"	12 do	"	3041	" 2
Coimbatore	"	26 April	"	3050	" 2
Malabar	37	13 May	"	3517	" 2
S. Canara	"	2d do	"	3244	" 1
Madura	"	27 April	"	3077	" 2
do	"	3d May	"	3281	" "
Tinnevelly	"	5 do	"	3353	" "
do	No. 30	10 do	"	3496	" "
Financial Dept.	691	27 April	"	3478	" "

Public Works Department.

PROCEEDINGS of the MADRAS GOVERNMENT.

UNDER date the

READ the following:—

162

From

The Dist: Engr. Ganjam — (H.E. 26th April 1876)

do — do — (" — " — " — ")

do — do — (" — 4th May — ")

do — do — (No 19 — 14th — " — ")

do — Vizagapatam (" 1972 of 9th March — ")

do — do — (" 172 of 22d April — ")

do — Godavery — (" 373 of 11th May — ")

do — Kistna — (" No 11 of 29th April — ")

do — do — (" — 1st May — ")

do — Nellore — (" — 27th April — ")

do — Cuddapah (" — 26th — " — ")

do — do — (" — 18th May — ")

do — Kurnool (" — 18th April — ")

do — do — (" — 27th May — ")

do — Bellary (" — 27th April — ")

do — do — (" — 23d May — ")

do — Presidency (" — 13th — " — ")

do — do — No 1317 10th June

+ do — Chingleput (" — 28th February — ")

do — do — (" — 13th May — ")

do — do — (" — 15th May — ")

do — do — (" — 3d June — ")

do — North Arcot (" — 20th April — ")

do — South Arcot (" — 19th — " — ")

do — do — (" — 12th May — ")

do — Salem (" — 26th April — ")

do — do — (" — 26th — " — ")

? The Financial Dept. — (" — 27th — " — No 691)

X Revised Estimate

From
The Dist. Engr. Bangalore (Mile) 13th April 1877

do	do	14	25				
do	do	14	25				
do	do	14	25				
do	Tayane	14	5				
do	Trichinopoly	No 28	5	April			
do	do	14	12	May			
do	do	No 142	30				
do	Coimbatore	14	25	April			
do	Nellyhunio	14	18	May			
do	Madhan	No 27	13				
do	do	No 38	15				
do	do	No 116	20				
do	South Canara	14	20	April			
do	do	14	23	May			
do	Madura	14	24	April			
do	do	No 128	3	May			
do	Tinnevelly	14	30				
do	do	No 30	5				
do	do	No 36	10				
do	do	No 36	15				
The Cuddp. Architect to Govt.			12				

List of Incomplete Works. A Military.

District	Work	Amount of Estimate	Number & date of sanction	Expenditure up to 31st March 76	Balance of Estimate	Amount allotted	Head of Revenue from which the allotment has been made
	Imperial Ordinary Original Works Military						
	Military Buildings						
	Accommodation for European Infantry						
Malabar	Asphalting verandah and repairing floor of Barracks & Hospital at Malcapuram	4800	G. O. No. 3323 of 24th Nov. 1874	2578	2222	2222	Military
	Accommodation European Artillery						
Chingleput	New Royal Artillery Barracks at St. Thomas' Mount	246920	G. O. No. 2216 of 10th Augt. 175	246341	579	1900	do
	Accommodation for Native Infantry						
Bangalore	New Workshop for the Sappers and Miners, Bangalore	5295	No. 41 22nd May 174	3477	1818	1818	do
do	Four latrines for 2 Native Regiments, do	5040	1936 18th July 174	4116	924	924	do
do	Adding a compartment to the Magazine of Sappers & Miners, St. Johns Hill Barracks	1400	370 11th Febry. 176	372	1028	1028	do

A

District	Works	Estimate	Amount of Estimate	Number & date of sanction	Amount allotted	Head of Reserve from which the allotment is made.
Bangalore	Supplying gymnastic apparatus for Her Majesty's British Troops at Bangalore	2297	4,Rs.2135 of 12th Dec/71			
do	Hospital Assistants' Quarters with out. houses to green Hospital at do	3630	Rs.3220 of 12th Nov/75			
do	School house on experimental pressure for native infantry Regiment at Bangalore	1200	Rs.157 of 18th Dec/75			
South Canara	Rifle Range at Bangalore	830 / 1281	Rs.2225 of 17th July/75			
Goryam	do for the use of the Native Infantry at Berhampore Cantt	2770	Rs.1310 of 16th May/75			
Lahingleshwar	Barrack mud Rooks Hospital at Ellore's house	14059	Rs.1001 of 19th April/75			
do	Gun platform, store hutt, &c. do	11210	Rs.719 of 13th March/75			

B

List of Uncommenced Works - Military

District	Works	Estimate	Amount of Estimate	Number & date of sanction	Amount allotted	Head of Reserve from which the allotment is made.
	Imperial					
	Ordinary					
	Original Works					
	Military					
	Military Buildings					
	Accommodation for European Infantry					
Bangalore (H.E.I.C.)	Making a catch drain in front of the North Range of Married Quarters Parade Barracks			Rs.3586 of 21st Dec/75		
Trichinopoly	Removing verandah of European Temporary Barracks	970		21st Dec/75	970	
	Accommodation for European Artillery	6700		Rs.620.621 of 8th March 1876	5000	
Bangalore	Corrugated Iron urinals for the Royal H. Artillery & Cavalry Aprain Bar. Rocks Bangalore	1900		Rs.109 19th Oct. 1/75	1900	
do	Providing gates to the Gun sheds of R. H. Artillery & Field Batteries of R.A at Bangalore	2168		Rs.3237 of 13th Nov. 1/75	2160	
	Accommodation for Native Infantry					
North Arcot	Armourer's shop for the 11th Regt. Native Infantry at Vellore	2300		Rs.144 17 Jany 1/76	2300	
Bangalore	do for Native Infantry Regiments at French Rocks	1370		Rs.1649 11th June/75	1370	
do	for 38th Regiment Native Infantry	1950		Rs.115 20th Jany 1/76	1950	
Bangalore	Guard room for Native Infantry Regiment	1090		Rs.1/75	1090	
do	Latrine for the Sapper Quarter guard	750		Rs.3237 of 13th Nov. 1/75	750	
Ganjam	Latrine in the Military Hospital at Berhampore	375		Rs.2168 of 27th July/75	375	

Military

Presidency	Building a partition wall and providing windows for the Chintadrepett Barracks	685	G. O. No. 126 of 20th Jany /76	685	Military
~~Chingleput~~	~~Armourers Shop for Native Infantry Regiment at Palaveram~~	~~870~~	~~G. O. No. 2999 of 18 Dec /72~~	~~870~~	
	Accommodation for General purposes				
Bangalore	Alterations & additions to the latrine of the Garrison Hospital at Bangalore	540	G. O. No. 3014 of 27th Oct /75	540	
	Ordnance Buildings				
Presidency	Additions and improvements to the Latrine in the Gun Powder Factory	600	G. O. No. 2623 of 13th Sep /75	600	
	Commissariat Buildings				
Bangalore	Latrines for the Commissariat Establt employed in the Stores and in the Bakery at Bangalore	2000	G. O. No. 3260 of 13th Nov /75	2000	
	Military Roads				
	Other Roads				
North Arcot	Road to the new encamping ground at Arconum & also a well	690	G. O. No. 118 of 20 Jany /76	690	
	Miscellaneous Military				
do	New Rifle Range for the 14th Regiment Native Infantry at Vellore	1800	G. O. No. 3189 of 8th Nov /75	1800	
Bangalore	Preventing the sewage of the European Infantry Parade Barracks from falling into the main Sewer	2500	G. O. No. 628 of 9th March /76	2500	
do	Cemetery wall, French Rocks	520	G. O. No. 2490 of 1st Sept /75	520	
do	Latrines for the Commissariat Establishment employed in the Stores and in the Bakery at Bangalore	2000	G. O. No. 3260 of 13th Nov /75	2000	
do	Stoppage of encroachment of Ravines on the Rifle Range at Bangalore	2800	G. O. No. 3585 of 21st Dec /75	2800	
Vizagapatam	New Magazine & Lightning conductors for the use of the 12th Regiment Native Infantry at Vizianagram	1990	G. O. No. 22 of 4th Augt /75	1990	Military
	Extension of Rifle Range to 800 yards	650	G. O. No. 4918 of 9th Oct /75 ~~July Dept~~	650	
				31305 ~~33510~~ ~~[illegible]~~	

Imperial
Ordinary
Repairs
Military
Military Buildings

Accommodation for Native Infantry

Ganjam	Repairs to buildings in Berhampore	2000	Military at the disposal of the Chief Engineer
Vizagapatam	Re-roofing place of Arms of Native Infantry Regt. at Vizianagram	1525	
		3525	

Tools & Plant

Cuddapah	New Supplies	~~600~~

Imperial
Ordinary
Original Works
~~Other Services~~
Civil Buildings
Postal.

Ganjam	Converting left wing of the Sub-Jail at Ichapore into a Post Office	920	G.O. No. 329 of 7 Feb. 1876	920
Do.	Additions to Post Office at Berhampore	490	No. 1855 of 14 July 1871	490
				1410

Imperial
Ordinary
Original Works
~~Other Services~~
Civil Buildings
Telegraph

Kistna	Constructing new Cook room and walling up the back Verandah of Telegraph Office at Guntur	122	No. 3365 of 24 Nov. 75	122

Imperial
Ordinary
Repairs
Other Services
Civil Buildings
Telegraph

Godavery	Repairing Telegraph Office at Cocanada	200	G.O. 568 of 22 March 76	200

Statement of Unfinished Works — Part C

District		Amount of Estimate	Date and date of Sanction	Partly — Between commencement of Estimate	Amount — Was Sanction for this item included in estimate last month
	Port				
	Provincial				
	Original Works				
	Civil Buildings				
	A. — Judicial Department				
	Section I. Civil Courts				
Bellary	Sub-Magistrate's Cutchery at Gunigandal	10,725	G.O. No. 1734 of 26 April 76	8644	2000
S. Canara	Renewing the roof of the Judge's Court at Kundapore	2960	No. 134 of 15 May 74	2360	590
	B. — Revenue Department				
	Section I. General District & Divisional Cutcheries				
South Arcot	Dy. Collector's Cutchery at Cuddalore	4500	No. 2735 of 21 Nov. 72	2947	1600
Malabar	do. at Cannanore	19600	No. 1870 of 3 July 75	15531	4000
	Section II. Salt Department				
N. Arcot	Adding two rooms to the Salt Cutchery at Pallapakkam for the Registration Department	1210	No. 16 of 23 Sept. 75	700	500
do.	Dy. Tahsildar's Cutchery with Subsidiary Jail at Ulundurpettah	13950	No. 2720 of 8 Nov. 73	11780	2169
do.	Converting the Government Jail at Madras into a Salt Cutchery	27700	No. 2390 of 22 Nov. 74	4700	1000

Cuddapah	Taluq Cutcherry at Rabry	24,200	G. O. No. 21 of 4 Dec/73	21,525	2,675	2,600	
Ganjam	Additions & alterations to Tahsildar's Cutcherry at Berhampore	724 / 930	G. O. No. 120 of 14 Augt 1874	731	"	923	
Ganjam	Registrar's Office attached to the Tahsildar's Cutcherry at Berhampore	1,570	" No 103 " 8 April/75	805	765	760	
Nellore	1st Class Taluq Cutcherry at Atmakur	22,940	" No 1313 " 8 May/75	26,911	2,029	2,000	
	E. Prisons Department						
	iii. Lock-ups.						
South Canara	Ceiling the 2 male prisoners wards of each of the Subsidiary Jails at Mangalore, Bellangady & Kasbaroog	575	" No 523 " 25 Febry/76	3	572	572	
	F. Police Department						
	ii Stations						
Malabar	Police Station house at Panamaram	2,720	G. O. No 315 B of 5 Nov/74	1,606	1,114	1,100	
Cuddapah	do do at Cagepett	1,380	G. O. No. 649 of 13 August/74	707	653	650	
	iii Huts						
North Arcot	Police hut at Oppanapally	800	G. O. No 90 of 7 April/75	295	505	500	
	IV. Miscellaneous						
Coimbatore	Inspector's house at Collegal	2,820	G. O. No. 171 of 14 April & No 2086 " 22 July/75	2,244	576	570	
Cuddapah	Improving Police hospital at Cuddapah	2,635	G. O. No 162 of 14 April 1875	1,920	715	700	Civil Buildings
	G. Miscellaneous.						
Vizagapatam	Assistant Agent's Bungalow at Koraput	30,470	G. O. No 301 of 5 Febry/76	27,161	3309	3,300	
					Total, Civil Buildings	~~27,905~~ 23,082	
	Communications						
	i Main roads.						
Nellore	Metalling the new road from Rotacunnum to Coonoor	6,000	G. O. No 426 of 20 Febry/74	4,500	1,500	1,500	
Coimbatore	Improving road from Metapollium to Pullar.	4,000	" 135 of 14 May/75	2,715	1,285	1280	
						2,780	
	Repairs						
	Civil Buildings						
	E. Prisons Department						
	ii District Jails						
S. Canara	Repairs to the D. Jail at Mangalore	13,410	G. O. No 77 of 14 Jany/76	5019	8391	8390	

List of Unenumerated Works. Provincial.

Provincial
Original Works
Civil Buildings
A. Judicial Department
i. Court houses

Malabar	Additions and alterations to the Dr. Moonsiff's Court House at Calicut	580	G. O. no. 234 of 22d May/75	580
Kurnool	Thereofing the new Court house at Kurnool	5100	" no. 2902 of 11th Oct./75	5100

B. Revenue Department
i. General District & Divisional Cutcherries

Coimbatore	do to certain buildings attached to the Huzur Cutcherry and the Examination Hall	1420	G. O. no. 101 of 11th June/75	1400
Malabar	Asphalting the floors of the English & Vernacular record rooms of the Huzzur Office at Calicut	875	" no. 17 of 2d June/75	870

ii Talug Cutcherries

Vizagapatam	Erecting an additional room in the Dr. Tahsildar's Cutcherry at Vizianagram for the Sub Registry Office	1120	G. O. no. 64 of 9th Nov./75	1120
Madura	Purchase of a granary at Mudacolathoor	728	G. O. no. 218 of 17th April/75	728
Ganjam	Additional room to the Dr. Tahsildar's Cutcherry at Purushotapur	760	" no. 77 " 13th Sept. "	760
Tanjore	Alterations & Improvements to the Talug Cutcherry at Sheally	310	" 269 " 27th July "	310
Tanjore	Sub Registrar's Office adjoining new Jail Police Guard room in the Talug Cutcherry at Nanmlam	2100	" 685 " 17th March/76	2100

iii Miscellaneous

Bellary	Coach house & Stables for the Hd. Asstt. Collector at Pennacondah	960	" no. 75 " 11th May/75	960

C. Customs Department
i. Custom houses

Presidency	Raising the floor of the front verandah and providing gratings for the cell pools in the Sea Custom House	390	" no. 117 of 20th Jany./76	390
Kurnool	Cooking shed & latrine for subjail of Collector's Cutcherry, Kurnool (E. Prisons Dept. Subjails)	510	" No. 660 of 14th March/76	510

F. Police Department
i. Offices

Presidency	Improvements to the Town Police Court	550	" no. 199 " 27th Aug./75	550

H. Medical Department
ii Dispensaries

do	Rebuilding a dry earth shed in the compound of the Royapettah Dispensary	433	G. O. no. 2700 of 20th Sep./75	430

iii Lunatic Asylums

Vizagapatam	Improvements to the Lunatic Asylum at Waltair	635	" no. 128 of 14th Febry./76	630

Civil Buildings. 9

15,308

List of Unremunerated Works. Provincial

	H. Ecclesiastical Department			
	i Churches			
Bellary	Belfry for the Roman Catholic church at Bellary	1078	G. Ord. No. 7 18th Jan 1874	770
Vizagapatam	Enlarging the chancel of the church at Waltair	372/500	G. Ord. No. 229 12th Feb. 1875	370
do	Building western portion of the compound wall of the Church at Vizagapatam	650/222	G. Ord. No. 233 dd 20th April 1875	650
Malabar	Provision of seats for the Roman Catholic church at Cannanore	1048	" No. 230 dd 9th Aug. 1875	1040
Chingleput	Bell for the Roman Catholic Church at Poonamallee	322	" Nos. 96 & 3264 dated 13th Jan. 75 & 15th Nov. 75	322
	ii Cemeteries			
Salem	Compound wall to the grave yard at Kishnagiry	443	" No. 61 dd 13th March 76	440
do	Extending Cemetery wall at Yercaud	289	" No. 341 " 29th June 1875	280
Bellary	Enclosing Cemetery at Tadpatry	455	" No. 87 " 13th July 1875	450
	L. Public Works Department			
	i Offices			
S. Arcot	Alterations to the Dy. Engineer's Office	1520	" No. 202 " 23rd June 1875	1500
Tanjore	Additions to the Range Office building at Negapatam	1970	" No. 3561 " 18th Dec. 1875	1970 } Civil Buildings
	M. General Purposes			
Presidency	Providing covered stair case from the verandah of the Chief Secretary's room to that of the 1st Assistant, Govt. Office	530	" No. 1244 dd 14th Dec. 1875	530
	P. Scientific Institution			
do	Putting up glass windows into the back room of the Govt. Central Museum, Madras	410	" No. 3291 " 17th Nov. 1875	410
			20,290	~~24,338~~ ~~24,848~~
	Repairs			
	A. Judicial Department			
	i Court Houses			
Malabar	Repairing the Sub Magistrate's Cutcherry at Betatpudangady	695	G. Ord. No. 444 dd 15th June 1875	695
	Tools & Plant			
Vizagapatam	Purchase	200		600
Tinnevelly	do of a tent	310	G. Ord. No. 3349 dd 23rd Nov. 1875	200
				800
	Tools & Plant			
Madura	Instruments ~~and Tools~~ for Officer on Special Duty and Tools for Pulney Stream		Letter from Dy. Engr. Madura No. 770 dd 30 May 76	2500

D

List of Incomplete Works. Convict Labor Fund.

District	Work	Amount of Estimate	No. and Date of Sanction	Past Expenditure	Balance of Estimate	Amount required
	Convict Labour Fund					
	Original Works					
Ganjam	Additions and alterations to Hill Jail at Russelcondah	9880	G.No. 1685 of 21st May /69	8896	984	984
do	Night Latrines to Zillah Jail at Berhampore Supple.	1110 / 670	" No. 2053 " 10th Augt /74	1064	46	716
Vizagapatam	Subsidiary Jail at Kovarpetta	13,335	" No. 454 " 18th Febry /76	6754	6581	6581
~~Nellore~~	~~Sub Jail at Gudur a sluding Cook room and Latrines~~	~~3290~~	~~" No. 1336 " 10th May /75~~	~~1986~~	~~1304~~	~~1304~~
North Arcot	Sub Jail with out-houses for the Sub Magistrates Cutcheri at Pronganoor	~~3200~~	~~" No. 30 " 6th July /74~~	~~4233~~	~~967~~	~~967~~

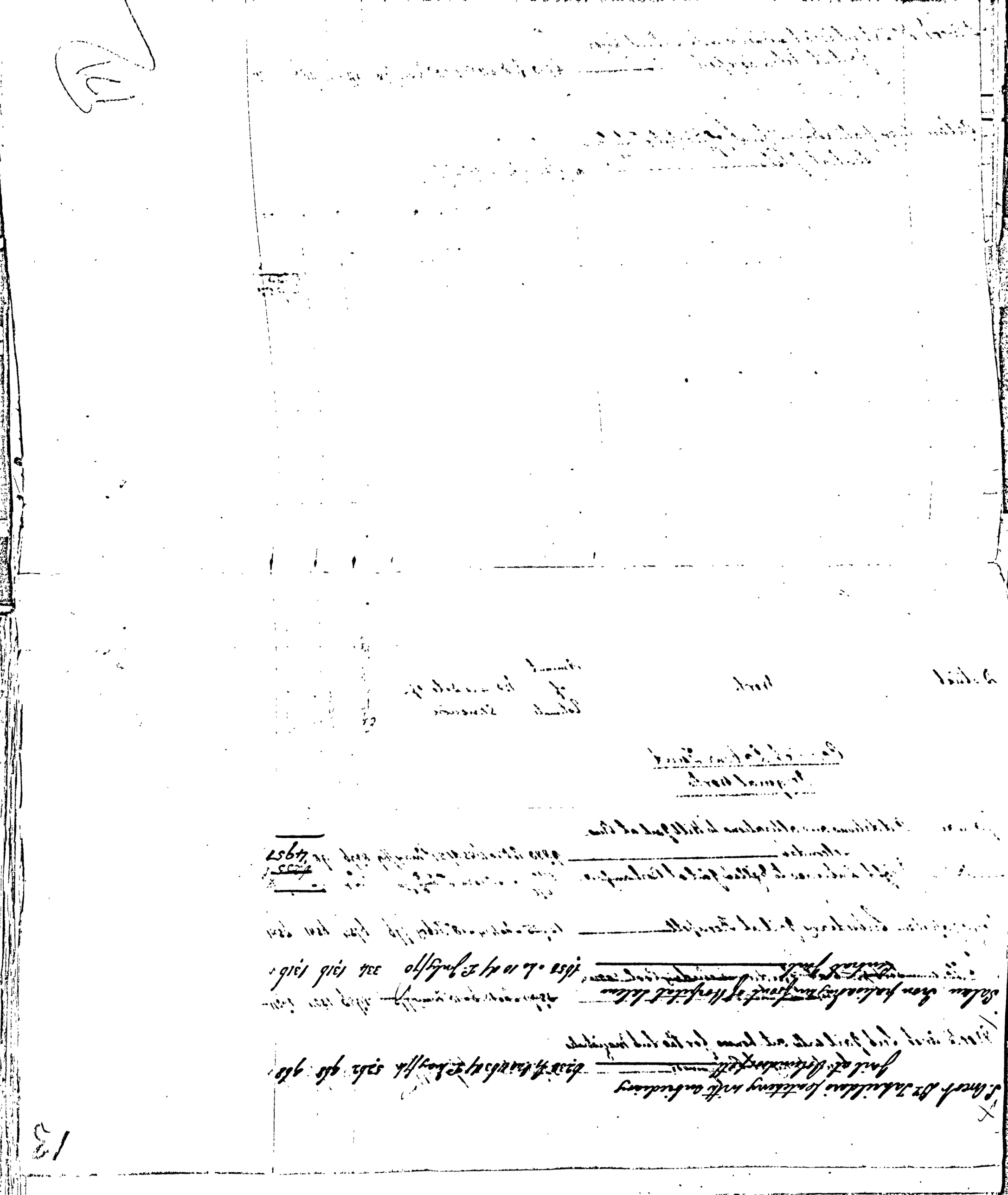

S. Arcot	Dr Tahsildar's Cutcherry with subsidiary Jail at Oolundoorpett	6230 [illegible] 1163 d/ 2 May/74	5262	968	968
Salem	Iron palisading in front of Hospital Salem Central Jail	1650 [illegible] 10 d/ 2 July/70	334	1316	1316
					~~[illegible]~~ 4951

E

District	Work	Amount of Estimate	No. and date of Sanction	Paid up to date	Balance of Estimate	Remarks
	Imperial Original Works					
	Military					
Ganjam	Armourers shop for Native Infantry at Berhampore	563	G.O. No. 1303 of 13th May 1875	557	6	The amount required to complete each of these works being below 500 Rs no specific grant is made under G.O. No 3112 of 2nd ult. and No 3162 of 7th Nov 1874
Presidency	Raising the roof of the Native Officers room in the Body guard Lines	221	No 623 of 9th March 1876	58	163	
Bangalore	Additions to Slaughter house at Bangalore	5650	No 1145 of 22nd April 1875	5377	272	
do	Improving the European portion of main guard Latrine	700	No 358 of 8th Febry 1876	250	450	
do	Additions & alterations to guard room priry Parade Barracks at Bangalore	475	No. 3583 of 21st Dec 1875	165	310	
	Civil Buildings					
Madura	Post Office at Ramnaad	2775	No. 367 of 9th Febry 1875	2508	267	
Godavery	Improvements to do at Cocanada	150	3302 of 19th Nov 1875	58	92	
	Miscellaneous Pub. Improvement					
Godavery	Repairs to Superintendents Quarters at Hope Island Light House	812	G.O. No. 42 of 7th Janry 1876	728	84	

	Provincial					
	Original works					
	Civil Buildings					
Ganjam	Improvements to Sub Magistrate's lockery at Kimedy	845	G. Ord. 814 of 18th May 1874	813	32	
do	Putting in a door way in the Treasury room at Ganjam	70		58	12	
do	Store shed at Calingapatam	4,353	G. Ord. 3034 of 28th Oct. 1875	4,157	204	
do	Police Station house at Berhampore	1,691	No. 90 of 5 April 1876	1,519	172	
do	do at Pondmercy	826	No. 88 of do 1875	632	194	
do	Alterations to Police station at Hanspole	120	do	81	39	
Kistna	Stores or Station house in Kundigamah Taluq	630	G. Ord. 25 of 3rd April 1875	507	123	
do	Patapatnam Station	575	No. 25 of 3rd April 1875	361	214	
do	Completing Sluice at Durgy	310	No. 1080 of 4 June 1874	310		Rs. 44 required to complete the work
do	Dead house at Masulipatam	880	No. 2322a of 7th Nov. 1874	834	46	The amount required to complete each of these works being below 500 rupees, no specific grant is made under G.O. No. 3112 of 2nd and No. 5162 of 7th Nov. 1874
do	Double Range Office at Bezwadah	7,350	No. 2478 of 2nd Dec. 1874	7,350	200	
Nellore	Improvements to the Prison ward of existing Taluq Lockery and County Lockery building at Ongole	940	G. Ord. 222 of 28th Sept. 1874	512	428	
do	Sub Collector's lockery at Ongole	12,800	No. 1295 of 7th May 1875	12,599	201	
do	Police Station house at Naidu Chuttrum	850	No. 630 of 8th March 1875	756	94	
do	do at Nellampally	840	do	826	14	
do	Police Quarters at Ongole	1,270	No. 1 of 15th April 1876 Police Quarters and Lockup	1,277		Rs. 200 required to complete the work
do	do at Cumbum	890	No. 662 of 13th March 1874	730	160	
do	Police Hospital at Nellore	6,370	No. 42 of 8th Dec. 1874	5,902	468	
Presidency	Library & Lecture Hall to the Central Museum	41,200	G. Ord. 2918 C of 4th Dec. 1873	37,396	3,804	Rs. 436 required to complete the work
Salem	Overseer's Office at Attengiri	700	No. 3140 of 4th Nov. 1874	686	14	
do	Converting the old Taluq Lockery at Namakal into a building for the Sub Collector's Office	676	No. 1454 of 26th May 1875	536	140	
Tanjore	Alterations to the Sub Magistrate's Lockery at Tiruvadamarudur	1,922	No. 2475 of 25th July 1869	1,782	140	
Nilgiri Hills	Adding a room for clerks to the Stone house Secretariat at Ootacamund	2,560	No. 3205 of 9th Nov. 1875	2,100	460	
	Convict Labour Fund					
Kistna	New Jail ward at Bezwada	7,670	No. 2267 of 25th April 1873	7,853		Rs. 280 required to complete the work
Salem	Converting the central tower into an Office & Store room in the Salem Jail	1,223	No. 1233 of 14th May 1872	925	298	
	Port Fund					
Ganjam	Signaller's room at Calingapatam	1,242	No. 135 of 15th Febry. 1876	1,106	136	

Notes on the Statements of Incomplete &c. works for which funds are required from the Reserve of 1876-77 for the Chief Assistant's information.

174

Statement No. 1 — List of incomplete Imperial Fund Works.

1. Bangalore. New Recreation Room, Parade Barracks.

The Dy. Engineer applies for Rs. 4080 for this work. The expenditure has exceeded the estimate by Rs. 1659, and the Dy. Engineer applies for Rs. 4080, gives no reasons in the Statement, the Secretary has struck out the amount applied for. In writing the G.O. it is necessary to note this, & call upon the Dy. Engineer for Revised Estimate.

2. —do— New Canteen, Parade Barracks. —

The Dy. Engineer requires Rs. 5095 to complete the work. The Secretary notes "allot specially for this work by transfer from allotment for a work in Schedule B." Towards meeting this amount, Rs. 2300 are available from Budget Item No. 5 (Lightning Conductors to Wellington Barracks) The difference will have to be transferred from some other items under Class A works.

*G.O. No. 1202 of 15th May 1876.

3. —do— Drainage of Native Infantry Lines at Bangalore.

The Dy. Engineer applies for Rs. 8750. Please see the Chief Assistant's Note put up with the Original Statement received from Dy. Engineer.

4. Malabar — Plunge bath at Cannanore.

The Dy. Engineer applies for Rs. 500 to complete this work. The expenditure has exceeded the estimate by Rs. 49. The Secretary has struck out the amount applied for with the remark "Await Estimate". This has to be noted in drafting the G.O.

5. All the works requiring less than Rs. 500 to complete, although entered in the rough list the amounts required have been struck out in blue pencil. To save future trouble, and constant reference from Dy. Engineers, and to avoid these items being included in the Examiner's Statements of objectionable items, I think it would be well to print a list of all such works, leave the column "amount allotted" blank, and say in the column of Remarks. No grant made as the amount required to complete is below Rs. 500.

Statement No. 2 — List of Incomplete Provincial & Imp. fund works.

1. Madura — New Racket Court at Madura.
The Dy. Engineer applies for Rs. 799 to complete this work. The Secretary struck out the amount with the remark "Must come out of the Rs. 10,000" Please note this in the draft Gd.

2. Kistna — The Dy. Engineer applies for Rs. 6133 to complete this work. The sanctioned Estimate has been exceeded by Rs. 2327. In G. Orders dt. 5th July 1875 a revised Estimate was called for, but not yet submitted. The Secretary has struck out the amount applied for. The Dy. Engineer's attention will have to be drawn to this subject.

3. Tanjore — Dy. Tahsildar's Cutcherry and Subsidiary Jail with out houses at Vedaranem.
The amount of the Estimate is Rs. 11556
Expended already — 11149
Unexpended balance — 407
The Dy. Engineer applies for Rs. 2482 and promises to send a Supplemental Estimate. The Secretary notes, "Give him when Estimate comes."

4. In this Statement is included a List of Convict Labor and Educational Fund works for which the Financial Department will have to be requested to provide funds.

5. North Arcot — The Dy. Engineer applies for Rs. 609 for completing the Tahsildar's Cutcherry at Palmanair, but as Rs. 1060 have been allotted in the Provincial Budget for 1876-77. Item No. 15, the excess allotment will have to be drawn.

6. Cuddapah — The Dy. Engineer applies for Rs. 2819 for completing the Tahsildar's Cutcherry at Jammalmadugu. As Rs. 3820 have been provided for this work in the Provincial Budget for 1876-77. Item No. 11, the excess Rs. 1,000 will have to be withdrawn.

7. Ganjam — The Dy. Engineer applies for Rs. 117 for repairing boundary pillars at the ports of Sonapore and Barwah. This amount could very well be met from the grant of Rs. 275 in the Provincial Budget under Repairs to Port Fund works.

8. do — Similarly he applies for Rs. 40 for repairs to Police Stations, and Rs. 79 for repairs to Educational buildings. These sums could be met from the Budget grant under those heads.

9. All requiring less than Rs. 500 to complete have been struck out in blue pencil. Please see note in Statement No. 1.

Statement No. 3. contains a list of all Imperial works costing below Rs. 2500 each.

Statement No. 4. contains a list of all Provincial works costing less than Rs. 2500 each.

Statement No. 5. contains a list of Imperial works costing more than Rs. 2500 each, which Dy. Engineers recommend to be carried out in 1876-77.

Statement No. 6 — do — Provincial — do —

P. Lancia
23/5/76.

D. Cmp. Gd. every to be informed that the sum of Rs. 756 applied for under Lots & Plant should be provided from the grant of Rs. 8991 allotted in the Provincial Budget for 1876-77 for Special Repairs under Lots & Plant —

Demands.	Amounts Rs	Totals Rs	Sums available.	
Imperial				
Original Works.				
Military - Incomplete Works.	34,833.			
Uncommenced Works above Rs 2500	54,100			
Do — below — do —	~~34,643~~ 35,153	123,576	66,300 ×	× Rs 3000 to be reserved on account of Stock balances.
Postal. Uncommenced Works below Rs 2500	1,410	1,410	5,125.	
Telegraphs - Do — do — do —	122	122	4,000.	
Repairs.				
Military	1525	1525	14,296.	
Provincial				
Original Works.				
Civil Buildings. Incomplete Works	28,436			
— Do. Uncommenced Works above Rs 2500	73,625			
Do — do — below — do —	37,754	139,815	56,809.	
Communications	7700	7700	"	
Repairs Civil Buildings	9085	9085	"	
Tools & Plant	200	200	2,468.	
Convict Labor Fund Works.				
Civil Buildings	13,542	13542	"	
Educational Fund.				
Civil Buildings	2733	2733	"	

R.R. 30/5

177

Vide Imperial Budget Order
1876-77

The Secretary remarks as follows:

"Call on Dr. Mr. Genl. for list of works under Rs 2500 most requiring attention, or make out our own list."

Please send up list if materials are available at Madras.

Also:-

"Note

2 Magazines Bellary Rs 8000
2 - do - Bangalore 5700
New Filter - do - 5000

are works that should be taken in hand and provided with funds."

R.F.
19.4.76

My dear Walker

Sponsor G.O. F.D. 30/3/76

No. 605 you leave any money to be kindly think of the Dr's office Dwarasiswaram & residences for officers at Cluttipatti W.D. Godavary

Yours sincerely

[illegible]

2 April 76

× [illegible]

⊗ G.O. No 3255 - 13/[illegible]

Also.
Willington Barrow Rd
Lightning Conductors will
require allotment of
Entire grant. Portion
debitable to Europe Store.

C. No. 3528 in Circ. 1/6

+ 8 D No. 1418 77 June 76 sent down & made to be printed.

(180)

There is a sum of Rs 54,869 at the disposal of Government under ~~the~~ Reserve Provincial, but it is not known whether an allotment may be made from this amount for the works in question.× Other emergent works have to be provided for. Should this be regarded as really emergent?

If money is available, they may be entered as the mins use small — 1 [illegible]

× Overseers office Hospital — Rs 875
Do — Hampsagar — 870.

Submitted to the Secy.
~~29~~ 30/5

M

No. 1543 of 20 June 76.

181

Abo.

The foregoing papers give cover to District Engineers' statements of their requirements on account of Incomplete and Other Works in 1876-77.

2. Under Military the demands on account of Incomplete Works amount to Rs. ~~17,658~~ 17,853 against a Reserve balance of ~~58,750~~ 57,200.

The following appropriations are therefore made.

(Here Enter Statement A)

3. The District Engineer of Bangalore applies for Rs. 4080 for the Recreation Room, Parade Barracks,

at

tile

at Bangalore. It is observed that the amount of the Estimate for this work is Rs. 31,800, against which, an outlay of Rs. 33,459 was incurred up to end of March 1876; pending submission of a revised estimate with the necessary explanation, it is resolved to allot Rs. 1700 for this work from the sum of Rs. 2300+ held at the disposal of Government in G. O. No. 1202 dated 15 May 1876.

4. The new Canteen at Bangalore was provided with funds under Class A in the Budget of 1875-76 But as no allotment has been made for the work in the Budget of 1876-77

+ Budget Item No. 5. Class A. Lightning Conductors to Wellington Barracks.

and the District Engineer applies for ~~Rs. 5095~~ funds for its completion, it is resolved to provide ~~that sum~~ Rs. 5000 by the following transfers.

~~I. From the amount held at the disposal of Government in G. O. No. 1202 of 15 May 1876, out of the Budget grant for the Lightning Conductors to the Wellington Barracks — Rs. 600~~

II. From the grant for the conversion of the Public Works Workshop building at Cheepauk into a Military Hospital, Budget Item No. 1 — Rs. 5000 ~~4495~~

~~Total Rs. 5095~~

5. The sum of Rs. 8,000 applied for by the District Engineer, Bangalore, in addition to the Budget grant of Rs. 15,000 for the drainage of the Agram Barracks, cannot be given

till

till the original allotment is expended, and the District Engineer states exactly what portions of the project have been completed and what he means to carry out with the additional sum.

6. The sum of Rs. 500 applied for by the District Engineer, Malabar, for completing the Plunge bath at Cannanore cannot be allotted until revised estimates have been sanctioned.

7. From the balance at the disposal of Government the following appropriations are made for uncommenced Military Works.

(H.E. Statement B)

8. This leaves Rs. 8432 still available, which will be reserved to meet unforeseen demands.

9. Under Repairs Military allotments are made as shown below from the sum of Rs. 14,296 at the disposal of the Chief Engineer.

	Rs
Ganjam. Repairs to Buildings in Berhampore	2000
Vizagapatam. Re-roofing place of Arms of Native Infantry Regiment at Vizianagram	1525

10. Under "Other Services", 'Civil Buildings, Postal', the total demand is for Rs. 1410, against an available balance of Rs. 3345. Appropriations in full are therefore made to the works specified

below:-

I. Converting left wing of the Sub-jail at Ichapore into a Post Office, Estimate Rs: 920 sanctioned in G.O. No. 329 of 7th Feb: 1876 — Rs: 920

II. Additions to the Post Office at Berhampore, Estimate Rs: 490 sanctioned in G.O. No. 1855 of 14th July 1871 — 490

Total Rs. 1410

11. The only work under "Telegraph" for which an allotment has been applied for is the construction of a new Cook room and walling up the back verandah of the Telegraph Office at Guntur; for which an estimate

amounting to Rupees 122 was sanctioned in G.O. No. 3365 of 24th November 1875. The amount required, viz. Rs: 122 is appropriated from the grant for Minor Works under Telegraphs.

12. The sum of Rs. 200 applied for by the Werkich Engineer, Godavery, under Repairs, Telegraph, is allotted from the sum held at the disposal of Government under G.O. No. 1031 dated 24th April 1876.

Under

13. Under Provincial the sum available is Rupees 55,981

To this must be added the following sums being amounts provided in the Budget in excess of the unexpended balances of Estimates.

I. North Arcot. Tahsildars Cutcherry at Palmanair. Budget Item No. 15.

Amount of Estimate	Rs. 4570
Expended up to end of 1875-76	Rs. 3961
Allotted in the Budget for 1876-77	1060
	5021
Excess allotment	451

II. Cuddapah. Talug Cutcherry at Jammalmadgas.

Amount of Estimate	Rs. 28,760
Expended up to end of 1875-76	Rs 25,940
Allotted in the Budget for 1876-77	3,820
	29,760
Excess allotment	1000
Carried over	57,432

Carried forward 57432

III. Spinnevelly. Building a House with Out Office for the Shermadevy Range

Amount of Estimate	Rs. 6700
Expended up to end of 1875-76	6317
Allotted in the Budget for 1876-77	1700
	8017
Excess allotment	1317
Total Rupees	58,749

14. The following appropriations are made from Provincial Funds.

(H.E. Statement C)

15. The amount required by the District Engineer of Madura for completing the New Racket Court at that place must come out of the grant of Rs. 10,000 for the Palace Works.

16. The sums applied for by the District Engineers of Kistnah and Tanjore for the works noted in the margin cannot be allotted until the submission and sanction of revised estimates.

1. Taluq Cutcherry at Bezwadah.
2. Dy. Tahsildar's Cutcherry and Sub-Jail at Vedamieum

17. The sum of Rs: 209 required for extending the Cemetery wall at Yercad should be provided from funds at the District Engineers disposal under Minor Works, Provincial.

18. The amounts applied for by the District Engineer, Ganjam for repairing the boundary pillars at the port of Sonapore and Barwah should be met from the grant of Rs: 275

in the Provincial Budget under Repairs to Port Fund Works. Similarly the amounts required for repairs to Police Stations, and Educational buildings, should be appropriated from the grants at the disposal of the District Engineers under those heads.

19. The District Engineer, Godavery, is informed that the sum of Rs: 750 applied for by him under "Tools and Plant" should be provided for from the grant of Rs: 8990 made in the Provincial Budget for "Special Repairs ~~under~~ Tools and Plant."

20. Out of the Estimate of Rs: 58,000, sanctioned in G. O. No. 2001 of 24th July 1874,

for alterations and improvements to the Provincial College at Combaconum, Rs: 55,267 have been spent up to the end of 1875-76, leaving an unexpended balance of Rs: 2733 to be provided for in 1876-77. The Financial Department will be requested to make the necessary grant.

21. The following statement shows the works for which Convict Labor Funds were provided last year, and which remained incomplete on the 31st March 1876. The Financial Department will be requested to provide the balance required to complete

the

works in the current year. (H.E. Statement D/)

22. Incomplete Works requiring less than Rs: 5.00 have not been provided with specific allotments in these Orders. District Engineers will note.

Engrs concerned 130 To D.E. Presidency with 3 Enclos. of C. No 4159 —
Examiner, Pr. Auth. 5
Mily Dept. 15 To D.E. Madura with 4 Orig. Shills being enclosures to C. No 4109
Financial, &c, Depts 7
Rev Dept. 21
Attd Cong Architect. 3 Office 30 Detpd 10/7/76

Public 1883 A 8 pp

No 1543.

Proceedings of the Madras Government

Dated

G.O. No. 1543 & 20 June 1878

No 357 @ 407

No 381 - Recd 1/2 Sheet only 12-12-83

No 357 @ 407

Cir 13.6.76

P.L. Sheet 15 pmm