M R O 1—10,006—28-2-50

(1) Number of pages _____

(2) Date of repair _____

(3) Initials of the Referencer _____

MADRAS RECORD OFFICE

Government of Madras

Public Works DEPARTMENT

G.O. No. / B.P. No.	2109	Press / Mis.	C875
Dated	24-7		—195—.

Not to be folded or roughly handled

Proceedings of the Madras Government, Public Works Department, 24th July 1875.

No. 618. Read the following letter from R SMITH, Esq, Officiating Superintending Engineer, Nellore, to Major J O HASTED, R E, Officiating Chief Engineer for Irrigation, dated Nellore, 3rd July 1875, No. 35 —

WITH reference to paragraph 6 of G O, No 1,738, dated 19th June 1875, I have the honor to report that the expenditure on the lengthening of the Nellore Anicut, during the current official year, will probably be Rupees 91,000 as annexed.

	RS
From April to July, inclusive	58,000
In August and September	12,000
From October 1875 to March 1876, inclusive	21,000
Total ...	91,000

2. I find I under-estimated our rate of working in my letter, No. 14, of 18th May 1875.

No. 619. ORDER THEREON, 24th July 1875, No. 2,109.

IRRIGATION, No. 60.

Account.

	RS
* Amount applied for in letter, No 14, dated 18th May 1875	79,000
Do now applied for	91,000
Amount allotted in G Os, Nos 1,227 and 1,401, of 1st and 20th May 1875	40,284
Balance required	50,716
Application made to Government of India in G O, No. 1,838, of 1st July 1875 for	38,716
Balance ...	12,000

RECORDED with reference to G. O., No. 1,837, dated 1st July 1875. The further demand* made on account of the Nellore Anicut extension will be taken into account in making re-appropriations later in the year, and more particularly in connection with the settlement of the work requiring to be carried out to the Madras Water Works and Chembrumbaukum Tank Projects during the current year, and of the funds therefor required

(True Extract)

Major, R E,

Offg Joint Secretary to Government.

To the Officiating Superintending Engineer, Nellore
" Superintending Engineer, Chingleput
" Chief Engineer for Irrigation
" Controller of Public Works Accounts

Exd A Grubert

Spare Copies

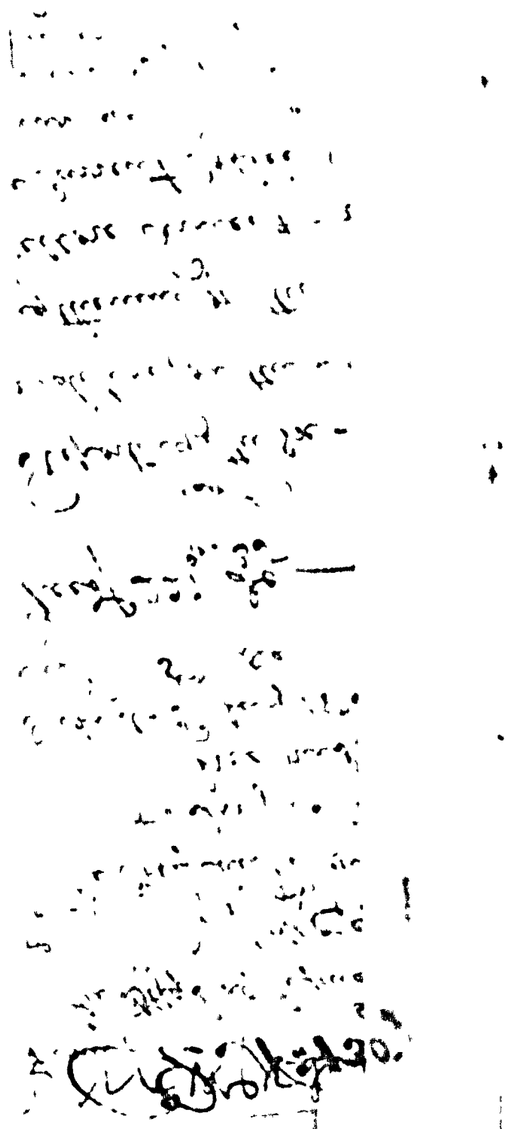

Public Works Dept.

50

Proceedings of the Madras Government

Under date the 1875

Read the following

From

The Offg. Supg. Engr. Nellore } (H.E. No. 35 of 3rd July 1875)

G O No: 2109 d/ 24th July/75

Recorded with reference to G.O. No. 1837, dated 1st July 1875. The further demand made on account of the Nellore Anicut extension will be taken into account in making reappropriations later in the year and more particularly in connection with the settlement of the work requiring to be carried out to the Madras Water

Amount applied for in letter No. 14 of 15th May/75	Rs 77,000
Do. now applied for	91,000
Amount allotted	40,284
Balance required	50,716
Application to Govt. of India	38,716
Balance	12,000

Fr. 1 July /75. No. 17

Do — . 1511.

From

The Offg. Supg. Engineer

No. 47

To

The Offg. Chief Engineer for Irrigation

Madras.

Dated 3 July 1875

Recd. 5th do.

Read 22nd do.

Reporting the expenditure on the lengthening of the Nellore Anicut during the current official year [illegible]

G.O. No. 2109 24-7-75

No. 18

Ol. Sheet 14 July

Water Works and Oorum-
bumbaukam Tank
projects during the current
year and of the funds
therefor required.

Offg. Supdg. Engr. Nellore
Supdg. Engr. Chingleput
Chief Engr. for Irrig.
Controller.

[illegible] 11-610

Regd. [illegible] 22-7-[illegible]
[illegible]

T.C. Dup.

9-8-25

Govt. of {1875} Madras.

PUBLIC WORKS.

To

[illegible]

Dated

Recd

Recd

[illegible] 24 July [illegible]

No. 618 - 619

Letter Amount Extension
Letter from the Dt Engr. re-
hearing that the Expenditure
on the — during the current
official year will probably
be Rs 7000, recorded with
remarks.

Ex. 121. [illegible]

9-8-75