MRO 1—77,006—8-6-37.

(1) Number of pages 50

(2) Date of repair

(3) Initials of the Referencer

MADRAS RECORD OFFICE.

Government of Madras.

Public works DEPARTMENT.

G.O. No. 3663-64 Press -Mis.-

470 C. 485-64

Dated 21-11- 1868.

Not to be folded or roughly handled

No 475 Endorsement of the Superintending Engineer, 4th Division, dated Madras, 10th August 1868, No. 2,255.

From the Executive Engineer, to the Superintending Engineer, 4th Division, dated Tyappa Chuttram, 15th June 1868, No. 76.

1. I have the honor to forward a drawing showing one section and two plans of the top of Monapalliam Light-house. The building had to be measured again, as the plan in my Office was found to be incorrect; the measurements were made by the Canal Overseer T. Appavoo Pillay.

2 I have shown the top of the tower only, as I presume nothing more is wanted The tower is conical, and rests upon a square pedestal fifteen feet in height. The external diameter of the conical part at the base is fifteen feet, and just under the cornice it is ten feet nine inches; the whole height from the ground to the top of the lantern is 103 feet eleven inches.

There is a central pillar, around which there is a spiral stair to the level C. D, where a door, three and a half by two, leads to the very narrow circular path, (twelve inches wide,) which is protected by a timber hand-rail, as shown on the plan. Above the level C. D. the external walls are carried up to a further height of three and a half feet to the level E F, and at this height is the base of the lantern which stands upon planks two and a half inches in thickness which rest upon four cross beams let into the surrounding wall.

3 The plan at E. F. shows the plan of the lantern which has six sides: two of two feet, two of two and a half feet; one of two feet ten inches; and one, (the back,) three feet nine inches; these are the measurements at the base The back of the lantern is a copper plate; all the other sides are of plate glass, and of these the sides G H, and I, can be opened to give access to the interior of the lantern; there are three lamps

The present catoptric arrangement illumines 264 degrees of the horizon, leaving but ninety-six unillumined on the land side. I consider this extent of illumination unnecessary, and that the dioptric arrangement might safely be confined to 200 degrees

4 The working season ends about the first week in October, and nothing can be done out of doors, until early in December. No materials of any kind, except sea-sand, can be got at the site, and all skilled workmen should be brought from Madras

Near the tower there is a small bungalow which is occupied by the Superintendent

Any one engaged in superintending the works should be provided with tents, or a temporary hut should be erected. Materials for the latter could be got from a jungle about fifteen miles distant.

From the Executive Engineer, to the Superintending Engineer, 4th Division, dated Royadur, 4th August 1868, No. 110.

1 Plan

1. I have the honor to return the plan of the top of Monapalliam Light-house, with the height above the sea marked upon it. All the other information required by Messrs. Chance Brothers was given in my letter, No. 76, dated 15th of June last.

2. I do not understand Messrs Chance Brothers' remarks about the "Light-room" in paragraph 5 of their letter of the 22nd April 1868, nor those in their letter of the 14th of September 1867. From both it would seem as if they meant, by the "Light-room," the base of the lantern, or the planks or other substance upon which the lantern stands This is not the meaning of the expression as it is used by Engineers, who understand the "Light-room" to be actually a room immediately under the lantern, and is generally in that part of the tower between the cornice and the bottom of the lantern between the level C. D. and E F. on the accompanying plan.

At Monapalliam there is no light-room, indeed in the tower there is no room of any kind; nothing but the spiral stair and centre pillar. But a light-room could be made by cutting down the pillar and steps to the required extent, and putting in a floor through a trap door, in which the room could be entered, or the blocking walls (those between C. D and E. F.) could be raised to give sufficient height for the light-room, putting the floor at the level C D The walls should be raised about four feet.

3 The present arrangement is a very bad one The light keeper, to get access to the lamps, must stand upon the platform E F. where he has no protection whatever, except by holding on to the lantern.

With a proper light-room this dangerous position would be avoided The present balustrade is of teak. An iron railing would of course be superior, but the teak answers very well. If there was a light-room, the hand-rail might not be higher than three feet instead of four feet three inches as at present

4. I erected a Lightning Conductor last year. It is a solid copper rod one inch in diameter. This rod had been provided some years previously, or I would have used a copper wire rope A rope is so easily adjusted to the shape of the lantern that it might be as well to have it as suggested, and to sell the copper rod

	Feet	Inches
Top of tower E. F. above ground	96	7
Do. above high-water of spring tides .	103	7

The range of spring tides does not exceed three feet

5 I was unable to ascertain the height above the sea, until I could visit the light-house on my return journey, which has somewhat delayed this letter

---

1 Plan

Submitted to Government with a plan of the top of the Monapalliam Light-house, with reference to their Orders—

No 3,845, dated 10th Dec. 1867
,, 1,491, ,, 11th May 1868.
,, 2,173, ,, 8th July ,,
,, 2,265, ,, 16th ,, ,,
,, 2,301, ,, 20th ,, ,,

(Signed) A J. M BOILEAU, Colonel, R E,
Superintending Engineer, 4th Division

No 476. From the Superintending Engineer, 6th Division, to the Secretary to Government, Public Works Department, dated Tanjore, 25th July 1868, No. 450

1. With reference to paragraph 5 of G. O, No 2,173, dated 8th instant, I have the honor to inform you that the top of the light-pillar at Negapatam will be seventy-two and three-quarters feet above the ground level; this does not include the height of the machine box and lantern.

2. A Lightning Conductor has already been provided for the pillar at Negapatam.

3 I observe, with regard to the light-pillar at Cape Comorin, an inquiry is made as to "the depth available for the weight of the clock-work," and for Cape Comorin a revolving white light is, it would appear, to be provided.

Paragraph 8

4 The other lights, I presume, are not to be revolving The light-pillar at Negapatam is being built for a light standing on a pedestal, as shown in a section forwarded by the Superintendent of Marine, and not for a revolving light, or one worked by weights; there will be no fall available for the weights of the clock-work if the steps are built in a spiral as proposed.

No 477 From the Superintending Engineer, 7th Division, to the Secretary to Government, Public Works Department, dated Coimbatore, 3rd September 1868, No. 111.

With reference to G O., No. 2,173, of 8th July, I have the honor to report the height of the under-mentioned light-houses from top to the ground, to be as follows, *viz.* —

Calicut Light-house.—Ninety-nine feet and eight inches.

Mangalore Light house.—Fifty-four feet and nine inches.

No. 478. From the Superintending Engineer, 7th Division, to the Secretary to Government, Public Works Department, dated Coimbatore, 15th September 1868, No. 116.

With reference to your Memorandum, No. 127, of 12th September 1868, I have the honor to inform you that there is no tower at Cannanore, but only a flag staff light, the heights of which were given in the sketches supplied with letter, No 62, of 5th June 1868.

No. 479 From the Superintending Engineer, 7th Division, to the Secretary to Government, Public Works Department, dated Bhowany, 6th October 1868, No. 123.

With reference to your Memorandum, No. 130, of 18th September 1868, I have the honor to forward, herewith, plan of the Cannanore flag staff, as therein called for

No. 480. From the Superintending Engineer, 8th Division, to the Secretary to Government, Public Works Department, dated Kodakannel, 26th July 1868, No 1,024.

1. With reference to G. O., No. 2,173, of the 8th July 1868, I have the honor to forward a sketch in plan and elevation of the proposed top of the light house to be built at Cape Comorin.

2. I am of opinion that the light-room should be furnished from England, complete, and that an iron balustrade is required. The height of the top of the tower from the ground will be seventy-one feet.

No. 481. From the Superintending Engineer, 8th Division, to the Secretary to Government, Public Works Department, dated Madura, 18th September 1868, No. 1,422.

In correction of my letter, No. 1,024, dated 26th July last, I have the honor to state that the height of the top of the tower of the light-house at Cape Comorin will be one hundred feet instead of seventy-one feet Lieutenant Shepherd examined the locality, and fixed upon the best site available, where the ground is fifty feet above high water, so that a column of one hundred feet will have to be raised to exhibit the light at 150 feet above the sea.

No. 482. From the Superintending Engineer, 8th Division, to the Secretary to Government, Public Works Department, dated Madura, 15th September 1868, No. 1,408

In reply to your Memorandum, No. 127, dated the 12th instant, I have the honor to inform you that the information required in G O, No 2,173, dated 8th July 1868, regarding the height of the tower of the light-house at Tuticorin, has been furnished in the Memorandum which accompanied my letter, No 99, dated 13th April last, *viz*, the height of the present old Dutch tower is forty-three feet, and that of the proposed one is seventy feet.

No. 483. ORDER THEREON, 21st November 1868, No. 3,363.

CIVIL WORKS, No. 76

The foregoing papers will be forwarded to the Government of India, in continuation of the letter of this Government in the Marine Department, dated 22nd July 1868, No. 207.

(Here enter No. 3,363, dated 21st November 1868.)

(True Extract.)

Colonel, R. E.,

Secretary to Government.

To the Superintendent of Marine
" Marine Department.

Exd F. R Bantleman.

Govt. of [1868] Madras.

PUBLIC WORKS.

To

THE SUPERINTENDENT OF MARINE

Dated November [illegible]

Recd [illegible]

G O, 21st November 1868, No 3,664

MOVEMENT.

Received [illegible]

Legal [illegible]

Copies Brought & Copied [illegible]

for the Secretary [illegible]

for the Press [illegible]

72

PUBLIC WORKS DEPARTMENT,
FORT ST. GEORGE, 21*st November* 1868.

No. 3,664.

No 484.

To

THE SECRETARY TO THE GOVERNMENT OF INDIA.

SIR,

CIVIL WORKS, No. 77.

1. In continuation of the letter of this Government in the Marine Department, No. 207, dated 22nd July 1868, I am directed to forward the accompanying sketches of the tops of the light-houses at Armeghon and Cape Comorin, and of the flag staff at Tellicherry.

		Ft	Ins
	Light-houses		
Mangalore		54	9
Tuticorin	Present light-house	43	0
	Proposed new do.	70	0
Negapatam		72	9
Pulicat		46	0
Point Divi		41	5
Santopillay		21	6
Cape Comorin		100	0
Armeghon		96	7
	Flag-staves		
Cannanore		94	1
Tellicherry		119	0
Masulipatam		111	9

2. The particulars of the heights of the several light-houses and flag-staves are given in the margin, and it will be observed from the enclosed copy of a letter from the Superintendent of Marine, dated 13th July 1868, No 2,418, that cast-iron columns and service-rooms are not needed with lanterns of the sixth class, and that the balustrades required for the lanterns of the fourth order, may be made up at Madras.

I have the honor to be,
Sir,
Your most obedient servant,

Colonel, R. E,
Secretary to Government.

Exd F R Bantleman.

Sub Engrs Office 2d Divn
Bezoara 10th Augt 1868

No 58

From Lieut Colt G V. Wilcox RE
Sub Engineer 2d Divn

To Capt C. A. Orr, RE
Secretary to Govt
PWD
Madras.

Sir,

With reference to para 5 of G.O. No 2173 of 82 ultimo, I have the honor to inform you that the height of the Devo Light House from top of the Tower to the Surface of the ground is 41'—5".

I have the honor to be
Sir
Your most Obedt Servt

Commdr Lt Colt RE
Sub Engr 2d Divn

AWK

No 76

Lieutenant Colonel G. Wilmot RE
Superintending Engineer
Cape C. H. Ore R.E.
Secretary to Government
&c &c &c.

Sir. Referring to your Memo No 127 of 12th inst I have the honor to inform you that there is no light house at Roaulet Point but a small lantern is displayed from a flag staff at a height of 95' above the sea & bears from the flag staff 9' the flag staff was formerly at the top of the Cliff but in consequence of my letter No 148 dated 10 February 1868 -

I have the honor to be
Sir
Your most obt Servt
Geo Duncan Coll Engr

Copy of No 191

Lieut Colonel Wilmot RE
Superintending Engineer
Cape C. H. Ore R.E.

Dated 10th August 1868
Received 17th —

No 58

Performa that the height of the Devil Light House from top of the Tower to the surface of the ground is 41'-5"

No 3663+3664 - 2nd Class 4th

PW 1868 Block
Engineer No. 3133.
The Colonial Engineer
Cape Town
To The Secy to Govt
P W D Cradock
Dated 10 Aug 68
Received 17 —

No 58

Performa that the height of the Devil Light House from top of the Tower to the surface of the ground is 41'-5"

No 3663+3664 - 2nd Class 4th

No 191

R. Boss Capt 1868 R. 5 & Tower

Copy in D.W. Letter to England
dd 8th February 1869 No 2

No 1868 Dept
Inwd No 3683
From
The Surveyor General
2nd Dn,
To
The Secretary
to Govt D.P.W.
Bradraw
dated 19th Sept 68
Rec'd 24

No 76
Encls —

Informs that there is no light House at Masulipatam but a Signal Lantern is displayed from a flag Staff & that a drawing of the top of the Flag Staff was submitted on 10 Feby last.

No 3653 of 8th - 21st Nov 68

No 472

C. 30th Oct 1868 Dd. 5 Words

No 200.

Sup.g Engineer's Office 1st Div.
Thanden 25th July 1868

From

Colonel R. J.m Boileau R.E.
Sup.g Engineer 1st Division

To

Colonel C. A. Orr R.E
Secretary to Government of Bh.a

Sir,

Adverting to your memorandum
of 9th ult.o No 2173 dated 8th July 1868
I have the honor to report that
the height of the Tower of the Pub.c
Light house from the ground
to the top is 116 feet -

I have the honorable
Sir
Your most obed.t Servant

R Boileau Colonel R.E

Sup.g Engineer 1st Division

Engineer & Military Engineer
Dated 8th February 1869 Rec.d

No. 1868 89 Rec.d
Dated 9th Oct.r
From Lt Col C. Mus cam RE
Sup.g Engineer 2nd Division

To
Col R.J. Boileau RE
Secretary to Govt
No. 3970
Dated 9th October 1868
Rec.d 12th —

Enclosed one
Forwarded a Plan of the
Pharaputam Flag staff
as requested.

Memorandum

1/13

Copy sent to Col Boileau RE

No 76

Tyappa Chettiaar
15th June 1868

From
W. Fraser Capt R.E.
Ex: Engineer
To Colonel A. Boileau R.E.
Superintg Engineer 1st Div

Sir

I have the honor to forward a Drawing showing one section and two Plans of the top of Monapalliam Light house. The building had to be measured again as the Plan in my Office was found to be incorrect; The measurements were made by the Canal overseer T. Appavoo Pillay :—

2 — I have shown the top of the Lower only, as, I presume, nothing more is wanted. The Tower is Conical; and rests upon a square pedestal 15 feet in height: The external diameter of the Conical part at the base, is 15 feet; and just under the Cornice it is 10'-9": The whole height from the ground to the top of the Lantern is 103'-11";

There is a central pillar around which there is a Spiral stair to the level C. D. where a door 3½ X 2 leads to the very narrow circular path (12 inches wide) which is

protected by a timber Hand rail as shown on the Plan :— Above the level C. D the external walls are carried up to a further height of 3½ feet; to the level E. F; and, at this height, is the base of the Lantern which stands upon Planks 2½ inches in thickness, which rest upon 4 cross beams let into the surrounding Wall :—

3 — The Plan at E. F. shows the Plan of the Lantern, which has 6 sides :— Two of 2 feet; two of 2½ feet, one of 2. 10, and one (the back), 3. 9 : These are the measurements at the Base : The Back of the Lantern is a Copper plate; all the other sides are of plate glass; and of these the sides G. H and I can be opened to give access to the interior of the Lantern; There are three Lamps. —

The present Catoptric arrangement illumines 264 degrees of the horizon, leaving but 96 unilluminated on the Land Side : — I consider this extent of illumination unnecessary, and that the ~~Catoptric~~ dioptric arrangement might, safely, be confined to 200 degrees. —

4 — The working season ends about the first week in October, and nothing can be done,

out of doors, until early in December : No Materials of any kind except Sea Sand can be got at the site, and all skilled workmen should be brought from Madras :—

Near the Tower there is a small Bungalow which is occupied by the Superintendent.

Any one engaged in superintending the works should be provided with Tents, or a temporary Hut should be erected : Materials for the latter could be got from a Jungle about 15 miles distant. —

I have the honor to be
Sir
Your Most Obedt
William Chase Lt
Ex: Engineer

No 110

Near Royadur
4th August 1868

From W Fraser Esqre C.E
Exe: Engineer

To Colonel A. Boileau R.E
Superintg Engineer 4th Divn

Sir

I have the honor to return the Plan of the Top of Monapalliam Light house, with the height above the Sea marked upon it:— All the information required by Messrs Chance brothers was given in My letter No 76 dated 15th of June last.—

2 — I do not understand Messrs Chance brothers remarks about the "Light Room" in Para 5 of their letter of the 22d April 1868 Nor those in their letter of the 14th of September /67: From both it would seem as if they meant by the "Light Room" the base of the Lantern, or the Planks or other substance upon which the Lantern stands: This is not the meaning of the expression as it is used by Engineers, who understand the "Light Room" to be actually a Room immediately

Enclosure
1 Plan

No 110
Fraser W C E
4 Aug 1868.

Read 10th Aug 1868.

W Fraser Esqre C.E
Exe: Engineer.

To
Col. A. Boileau C.E
Supt Engineer
4th Division
Royapooram

Sir

I have the honor to forward a Plan of the Top of Monapalliam Light house and to request that you will be pleased to cause the Plan of the top of the Lantern Gallery & Light Room to be filled up as directed in the accompanying letter from Messrs Chance Brothers & Co.

I have the honor to be
Sir
Your most obedient Servant
W Fraser
Exe: Engineer

under the Lantern, and is generally in that part of the Tower between the Cornice and the bottom of the Lantern; between the Levels C.D. and E, F. on the accompanying Plan: —

At Monapalliam there is no Light room; indeed, in the Tower, there is no room of any kind; Nothing but the spiral Stair and Center Pillar: But a Light room could be made by cutting down the Pillar and steps to the required extent, and putting in a floor; through a trap door in which, the room could be entered: Or, the blocking walls (those between C.D. and E.F.) could be raised, to give sufficient height for the Light room; putting the floor at the level C.D.: The walls should be raised about 4 feet. —

3 — The present arrangement is a very bad one: The Light Keeper, to get access to the Lamps, must stand upon the platform E. F. where he has no protection whatever, except by holding on to the Lantern: —

With a proper Light room this dangerous position would be avoided: The present Balustrade is of Teak: An Iron railing would of course be superior but the Teak answers very well: — If there was a Light room the Hand rail might not be higher than 3 feet instead of 4. 3 as at present. —

4 — I erected a Lightning Conductor last year: It is a Solid Copper rod 1 inch in diameter: Iron rod had been provided some years previously or I would have used a Copper wire rope: A rope is so easily adjusted to the shape of the Lantern that it might be as well to have it, as suggested, and to sell the Copper rod: —

	feet	inches
Top of Tower E. F. above ground =	96	7
Do — — above H. W. of Spring tides =	103	7

The Range of Spring Tides does not exceed 3 feet

5 — I was unable to ascertain the height above the Sea until I could visit the Light house on my return Journey, which has some-what delayed this letter. —

I have the honor to be
Sir
Your most Obt Servt
William Dasen CE
Ex: Engineer

From P.M. Ellis Esq.
Chief Engineer
&c. &c. &c.
To
The Chief Secretary to Govt.
Fort St. George

Dated 4th
Rec'd 7th "

Forwarding the Plan
of the Site of Pennycuick
Light House with the
Estimate.

Nos 3551-3562-2145 Rupees

Regarding Manapolliam Light House.

No. 2255.

Submitted to Government with a plan of the Site of the Manapolliam Light-house with reference to their orders:

No. 3845 dated 10th December 1867
—"—1491—"—11th May 1868
—"—2173—"—8th July —"—
—"—2264—"—16th —"—"—
—"—2501—"—20th —"—"—

F. Boileau Colonel Kt
Sup. Engr. 1st Dn

Sup. Engr. Office 1st Dn
Madras 10th August 1868

To, Colonel C. A. Orr R. E.
Secretary to Government Pub. Wks
Fort Saint George

No 450

Page 8.

No 1175

Enclosure 2 to Despatch No 22 dated 25th July 1883.

Copy of Colonial Secretary's Letter to Engineer in Chief dated 8th February 1883 enclosing Copy of Letter from Captain Wharton R.N. to Colonial Secretary dated 25th July 1883.

Sir,

I have the honor to acknowledge the receipt of your letter of the 8th instant, and to inform you that I have this day addressed a letter to the Secretary to the Admiralty requesting that a Light may be established on the Island of Mauritius at the entrance of the Grand River South East.

I have the honor to be, Sir,
Your most obedient servant,
(Signed) W. Wharton
Captain R.N.
Surveyor to the Colonial Government.

The Colonial Secretary,
Mauritius.

Copy of Letter to England
dated 8th February 1883 No 2

Dated 15th Dec. 1882.
Received 25th July 1883.
No 450

Sir

I have the honor to acknowledge the receipt of your letter No 1175 dated 8th instant, and to inform you that I have addressed a letter to the Secretary to the Admiralty requesting that a Light may be established on the Island of Mauritius at the entrance of the Grand River South East.

I have the honor to be, Sir,
Your most obedient servant,
(Signed) W. Wharton
Captain R.N.
Surveyor to the Colonial Government

The Colonial Secretary,
Mauritius.

No 1175

Enclosure 2 to Despatch No 22 dated 25th July 1883.

Copy of Letter from the Colonial Secretary to the Admiralty dated 8th February 1883 enclosing Copy of Letter from Captain Wharton R.N. to Colonial Secretary dated 25th July 1883.

Sir,

No 111

Copy of Despatch from Governor of Queensland
dated 30th September 1868

Sir

I have the honor to transmit herewith for your information a Copy of a Despatch from the Governor of Queensland, with its enclosures, relative to the proposed erection of a Lighthouse on Moreton Island.

I have &c.

(Signed) Frederic Rogers

The Right Honble
Sir John Young G.C.M.G.
&c &c &c

Downing Street 30th October 1868

Sir

I have the honor to acknowledge the receipt of your Despatch No 97 of the 30th September last, and to request that you will convey to the Queensland Government the expression of my thanks for the information which it contains.

I have &c.

(Signed) John Young

The Governor
Sir G. Bowen G.C.M.G.
&c &c &c

Copy in P.W. Letter to England
dated 8th February 1869

P.W. 1868 Vol. 1
Entered 15 1861
from
The Surveyor General
Brisbane

To
The Secretary to Govt.
P.W.D.

Dated 25 July 1868.
Read 28 July 1868.

No. 450

Nos 3668-3684-21 Aug 68

Furnishing certain information relative to the Light Pillar under Construction at Wegg's Island —

Enc. 30th Oct 1868 Q 5 Nos

Copy no 8 letter to England
dated 8th January 1869 & 10

Rec'd 1st Oct 1868 No 3397
From
The Superintending Engineer S. Dn
To
The Secretary to Government
Fort St. G.

Dated 3rd
Rec'd 5th } - September 1868

No 111.

Enclosure none.

Reports the height of the
Calimere Point Lighthouse
Lights.-

No 1066 of 3664 - 21st Novr 1868

Ch 4/7

C. Jan Oct 1868 Q. 5 a Rows

No 1024

Rec'd 1st Oct 1868

37th

Office of the Superintending Engineer
28th September 1868
Fort St. George

No 116

Office of the Supdg Engineer 3rd Dn
Coimbatore 15th September 1868

From
Lieut-Col G. M. Walker R E
Supdg Engineer 3rd Dn

To
Lieut Col C. C. A. Carr R E
Secretary to Government Fort St
Madras.

Sir,

With reference to your Memo
No 127 of 12th September 1868, I have the
honor to inform you that there is no
Tower at Cannanore, but only a Flag
Staff. Light, the heights of which were
given in the Statistics submitted with
Letter No 62 of 5th June 1865.

I have the honor to be,
Sir,
Your most obedt Servant,

G. M. Walker Lieut R E.
Supdg Engr 3rd Dn

Copy sur Pl Keller to England
of 8th February 1869 No 2

P.D. 15th Sept 1868
Fort St George 3515

From

The Supg Engineer
1st Div

To

The Secretary to Govt
P.W.D.
Madras

Dated 15th
Rec'd 17th } Sept 1868

No 116

I beg to inform that there is no
Tower at Cannanore, but
only a Flag Staff light.

Encl 3663+3664-2 Nov 18

No 478

C. 30th Oct 1868 R. 5th Nov

Sept 1868

No. 1021

From

To

Sir,

Supg Engrs Office 35th Div
Bhowany 6th October 1868

No. 123.

From

Colonel G W Walker R.E.
Supg Engineer 4th Division

To

Colonel G.A. Ott R.E.
Secy to Government P.W.D.
Madras

Sir,

With reference to your Memo
No 130 of 18th September 1868 I have the
honor to forward herewith plan of the
Cannanore Flag Staff as therein
called for -

I have the honor to be
Sir,
Your most obdt Servant

Colonel R.E.
Supg. Engineer 4th Div

R.P.

Copy in Mr Keller to England
of 8th February 1869 to 2

4th Division 0th Dept
No. 2 Military Dept
from Rio of Govt Secretary

The Supt Engineer
4th Division

To

The Secretary Government
of Bombay

Dated 16th October 1868

Subject
Engineers-
No. 123

Forwards plans of the
Carnarvon Ship Staff

Nos 3663 & 3664 - 2 sets 4 sheets 68

No 473

C. Saunders 1868 Oct - 5 sheets

No. 1024

37

Supt. & Engineer Office
26th September 1868
Hodeidah

From

Lieutenant Colonel C. J. Wilkinson
Superintending Engineer
4th Division

To

Colonel C. J. Crommelin R.E.
Secretary to Government of India
Madras

Sir,

I have the honor to forward
for the information and consideration of the
Government of India, the accompanying
Copies Correspondence.

I am of opinion that the light room
required can be furnished from England, Com-
plete and that an iron balustrade is
required. The height of the top of the
tower from the ground will be 71 feet.

I have &c

C. J. Wilkinson Lieut Colonel R.E.
Superintending Engineer 4th Div.

(Copy sent to Admiralty
of 8th February 1869 etc.)

Trinity House Deptford Strand
(Madam) 15th September 1868

Sir,

(I) have the honor to transmit herewith
for the information of the Board of Trade
a Report from the Elder Brethren of this House
relative to the proposed Light House
on Carn Point in the County of Cornwall
and to request that the Board of Trade
will be pleased to recommend
Parliament to grant the sum of £10,000
for the erection of the said Light House.

I have the honor to be
Sir,
Your most obedient humble Servant
(Signed) H. D. Hillyar (RE)
Secretary

To
(The Secretary to the Board of Trade
&c &c &c

Pro: of Govt Cor
From No 2900.
The Sup[t] Engineer
8th Division
To
The Secretary to
Government C[o] Pr. D.
Dated 26th July 1868
Rec[d] 31st —
Encls. 1
No 1324.

Forwards a Sketch &
plan & elevation of the
proposed top of the
Light House to be built
at Carn Point.

Nov 3653 & 3664 - 21st Nov/68

(Copy sent to Admiralty
of 8th February 1869 etc.)

No 480

Trinity House Deptford Strand
15th September 1868

Sir,

I have the honor to transmit herewith for the information of the Board of Trade a Report from the Elder Brethren of this House relative to the proposed Light House on Carn Point in the County of Cornwall and to request that the Board of Trade will be pleased to recommend Parliament to grant the sum of £10,000 for the erection of the said Light House.

I have the honor to be
Sir,
Your most obedient humble Servant
H. D. Hillyar (RE)
Secretary

To
The Secretary to the Board of Trade
&c &c &c

Pro: of Govt Cor
From No 2900.
The Sup[t] Engineer
8th Division
To
The Secretary to
Government C[o] Pr. D.
Dated 26th July 1868
Rec[d] 31st —
Encls. 1
No 1324.

Forwards a Sketch &
plan & elevation of the
proposed top of the
Light House to be built
at Carn Point.

Nov 3653 & 3664 - 21st Nov/68

No 480

30 Oct 68 Ack. 5th Nov

the Light at 150 feet above the Sea.

I have &c.

Lieut Colonel RE
Superintending Engr 8th Dn

Sup't Engr's Office 1st Dn
Dowlaishwaram
15th July 1868.

No. 64

From

Captain T. G. Hyres R.E.
Superintending Engr 1st Dn

To, Colonel C. A. Orr R.E.
Secretary to Government P.W.D.
Madras.

Sir, With reference to G.O. No. 2173 dated 8th instant, para 5, I have the honor to state that the height from the top of the plat-form, on which the Vaulapilly Light is exhibited above the ground is 21 ft 6 inches. The length of (one) copper wire rope should not be less than 30 feet to connect the vane of the Lantern with the ground.

I have &c &c

H. G. Hyres Capt RE
Sup't Engineer 1st Dn

Copy on P.W. Letters to England
Dy 8th February 1869 No 2

P.W. 1868 Dept.
From Supg Engr 6th Circle
No 372.
To The Secretary to Govt
P.W.D.
Madras

Dated 16th July
Despd 16th "
Recd 21st "

1868.

No 64

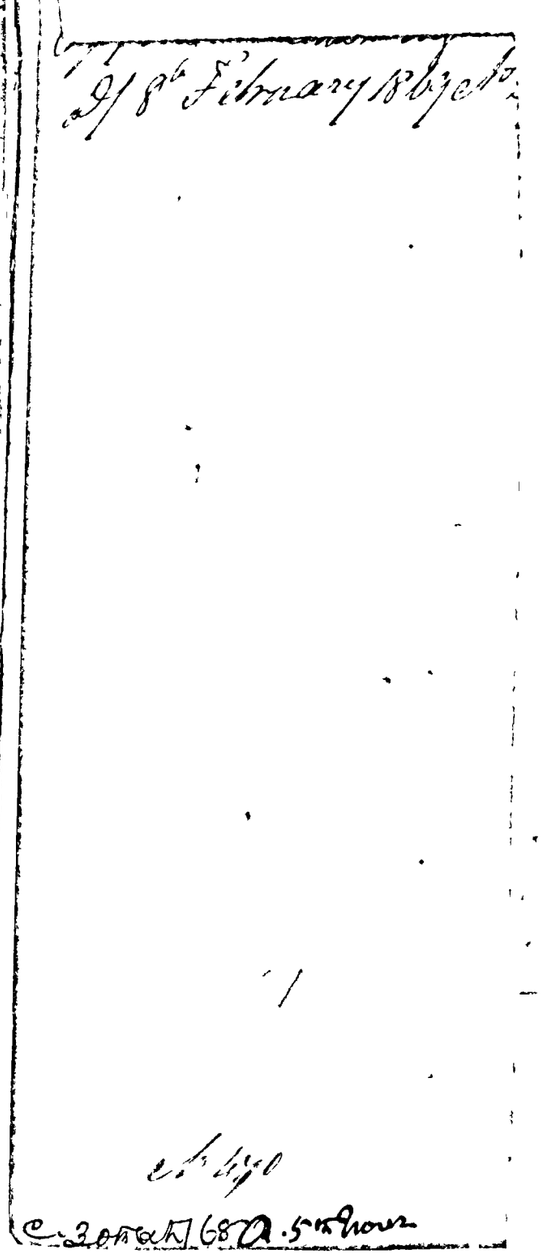
Replying to para 2 of
G.O. No 2173 of 8th July
1868 on the subject of
the height of Santapilly
Light house in the Viza
gapatam Distt

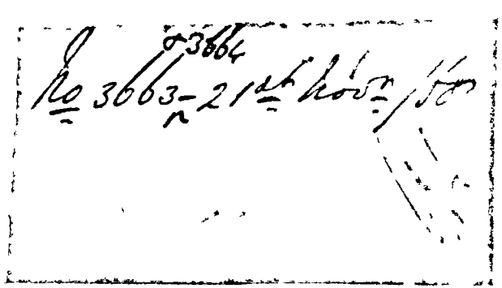
No 3664
No 3663 - 21st Nov 68

Copy on P.W. Letters to England
Dy 8th February 1869 No 2

C. 30 to 47 68 A. 5 to 9 Nov

9/ 8th February 1862 to





Encl. in Mr. Secy. Grey's Letter
dated 8th Novr. 1868

Encl. in Mr. Secy. Grey's Letter
dated 8th Novr. 1868

Rec'd 4th Nov

the Marine Dept. dated
22nd July 1868 No 207
A & E No 3664 of 21st
Nov. 1868

To
The Secretary to the
Govt. of India

Sir,

In continuation of
the letter of this Govt. in
the Marine Dept. No 207
dated 22nd July 1868,
I am directed to forward
the accompanying sketches
of the tops of the light-
houses at Arneghon
and Cape Comorin,
and of the flagstaff
at

To
The Secretary of Marine
Marine Department

at Tellicherry.

The particulars
of the heights of the seve-
-ral light-houses and
flagstaves are given
in the margin, and it
will be observed from
the enclosed copy of a
letter from the Supt.
of Marine dated 13th
July 1868 No 2418 that
cast-iron columns and
service-rooms are not
needed with lanterns
of the sixth class, and
that the balustrades
required for the lanterns
of

Light-houses	Feet	Inches
Mangalore	54	9
Tuticorin Present light-house	43	"
Proposed new do	70	"
Negapatam	72	9
Pulicat	46	"
Point Divi	41	5
Santopillay	21	6
Cape Comorin	100	"
Arnegchon	96	7
Flagstaves		
Cannanore	94	1
Tellicherry	119	"
Masulipatam	111	9

of the fourth order, may
be made up at Madras.

Desp^d 23/11/68 with five plans
Gov^t No^s 1491-1585 with Marine Dep^t
No^s 140-1753-1885-2093. 2301
2264 + 3663 of 1868.

Entered 68 Dec 5-9 hour

Copy in P.D. Letter to England
Dy 8th February 1869 No 2

Govt. of {1868} Madras.

PUBLIC WORKS.

To The Superintendent of
Lemane

&c, &c &c

Dated th

Recd Encl 2

G O 2/38 Pub-Dy 1868, Nos 1038 & 1039

Nos. 6701 & 6702

Eight Lenses. Copying orders on correspondence regarding Statistics containing the particulars required by Despatch from Messrs Chance Brothers & Co of Birmingham, for the supply of Eight Lenses & Illustrations for this Presidency.

The Govt of India furnished with the Statistics &c containing the particulars required by the Messrs Chance Brothers & Co of Birmingham for the supply of Eight Lenses & Illustrations for this Presidency.