M.R.O. 1—77,000—6-6-51.

(1) Number of pages 6

(2) Date of repair 23-9-52

(3) Initials of the Referencer

MADRAS RECORD OFFICE.

Government of Madras.

public works DEPARTMENT.

G.O. No. 1065 Press ~~Mis~~

355-

Dated 16-6- 1866.

Not to be folded or roughly handled

Proceedings of the Madras Government, Public Works Department, 14th April 1864.

Dated 14th April 1864.—No. 1,065.

No. 355.

1. Pending the commencement of the Engineer Store and Workshop at the Presidency, the Government resolve to place the services of Mr. F. L. Moncrieff at the disposal of the Superintending Engineer, 1st Division, for temporary employment in the Godavery District, in inspecting the River Steamers, and other similar duties.

2. The Superintendent of Marine will be requested to provide Mr. Moncrieff with a passage to Cocanada by an early opportunity.

(True Extract.)

(Signed) CHARLES A. ORR, Colonel, R. E.,
Secretary to Government.

To the Superintending Engineer, 1st Division.
„ Controller and Auditor of Public Works Accounts.
To F. L. Moncrieff, Esq.
To the Superintendent of Marine.

Exd. S. T. Augustin.

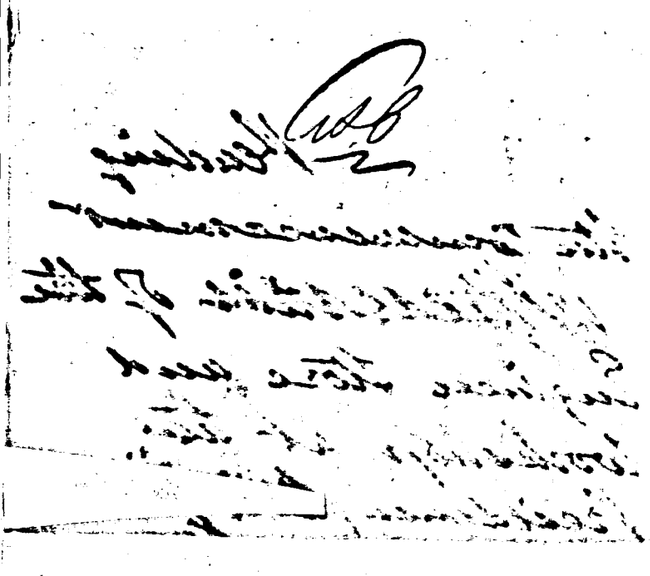
No 1065 Pub: Wks Dept

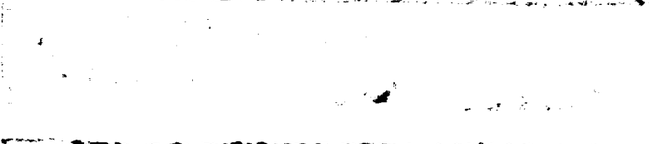
Proceedings of the Madras Government

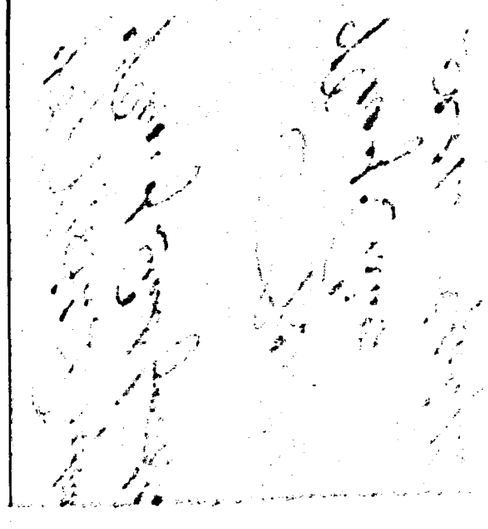
Reading the commencement of the Engineer Store and Workshop at the Presidency, the Govt. resolve to place the services of Lt. F. L. Moncreiff at the disposal of the Sup.t Engineer, 1st Division, for temporary employment in the Godavery District, in inspecting the river steamers, & other similar duties.

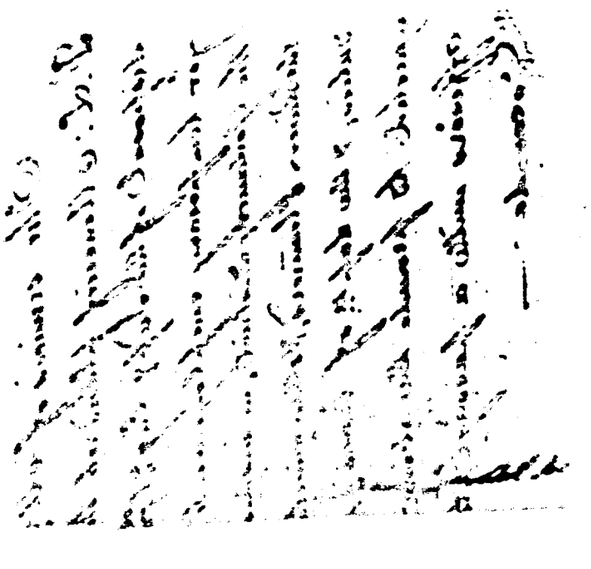
The Sup.t of Marine will be requested to provide Lt. Moncreiff

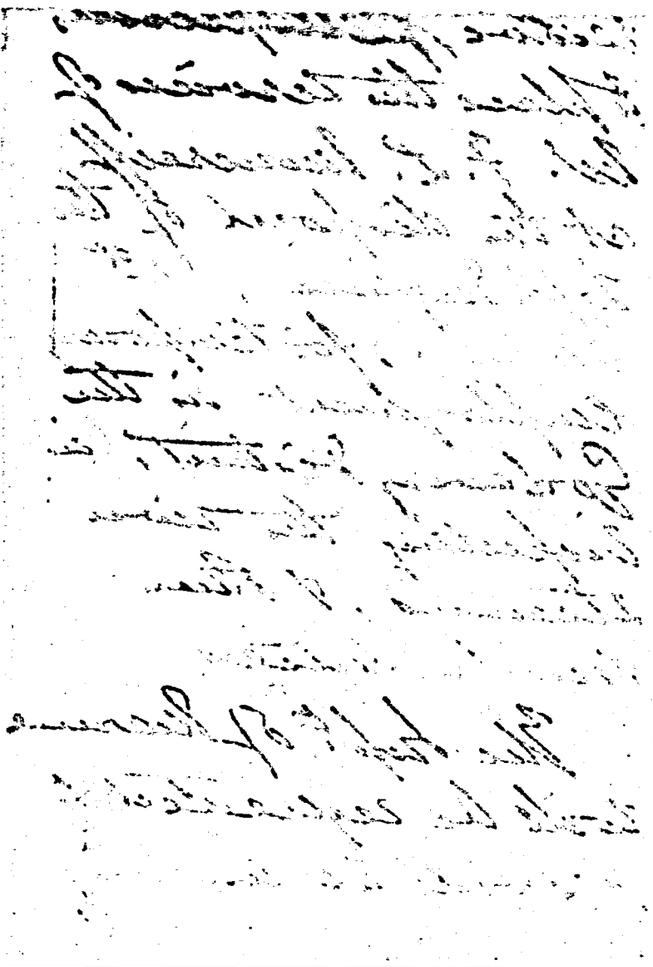
Write a passage
Colonade by an
Early Opportunity.











To the Supplement 1 Dm
" " Court & Sun of Oracle 20
" 7 L. Monarch Express
" the Lapse of Marmes 5

Dass 15th April.

1864 Dispatch
Pres. of Gen. for Asst.

No. 1066
Pres. of Genl.
Dep. 14th Augt. 64

The services of Mr. F. L. Monecie placed at the disposal of the Supt. Engr. & Dr. for temporary employment in the Godavery District, in inspecting the River Steamers, & other similar duties, & the Supt. of Marine &c. requested to provide the above officers with a passage to Cocanada.

No. 855.