(1) Number of pages 10

(2) Date of repair 11/7/86

(3) Initials of the Referencer bms

TAMIL NADU ARCHIVES

GOVERNMENT OF TAMIL NADU

Judicial DEPARTMENT

G.O. No. / B.P. No:	397	Press. / ~~Mis.~~
Dated	10.3.1868	197—

Not to be folded or roughly handled

Archives I—10,006—19-4-79.

Proceedings of the Madras Government, Judicial Department,
10th March 1868.

No. 88. Proceedings of Government, dated 10th March 1868, No. 397.

The Collector of Tinnevelly is authorized to hold one of the Government boats attached to the Pearl Fishery at the disposal of Colonel Wilson, Inspector General of Jails, to enable him to proceed by water from Tuticorin to Paumben on tour of inspection.

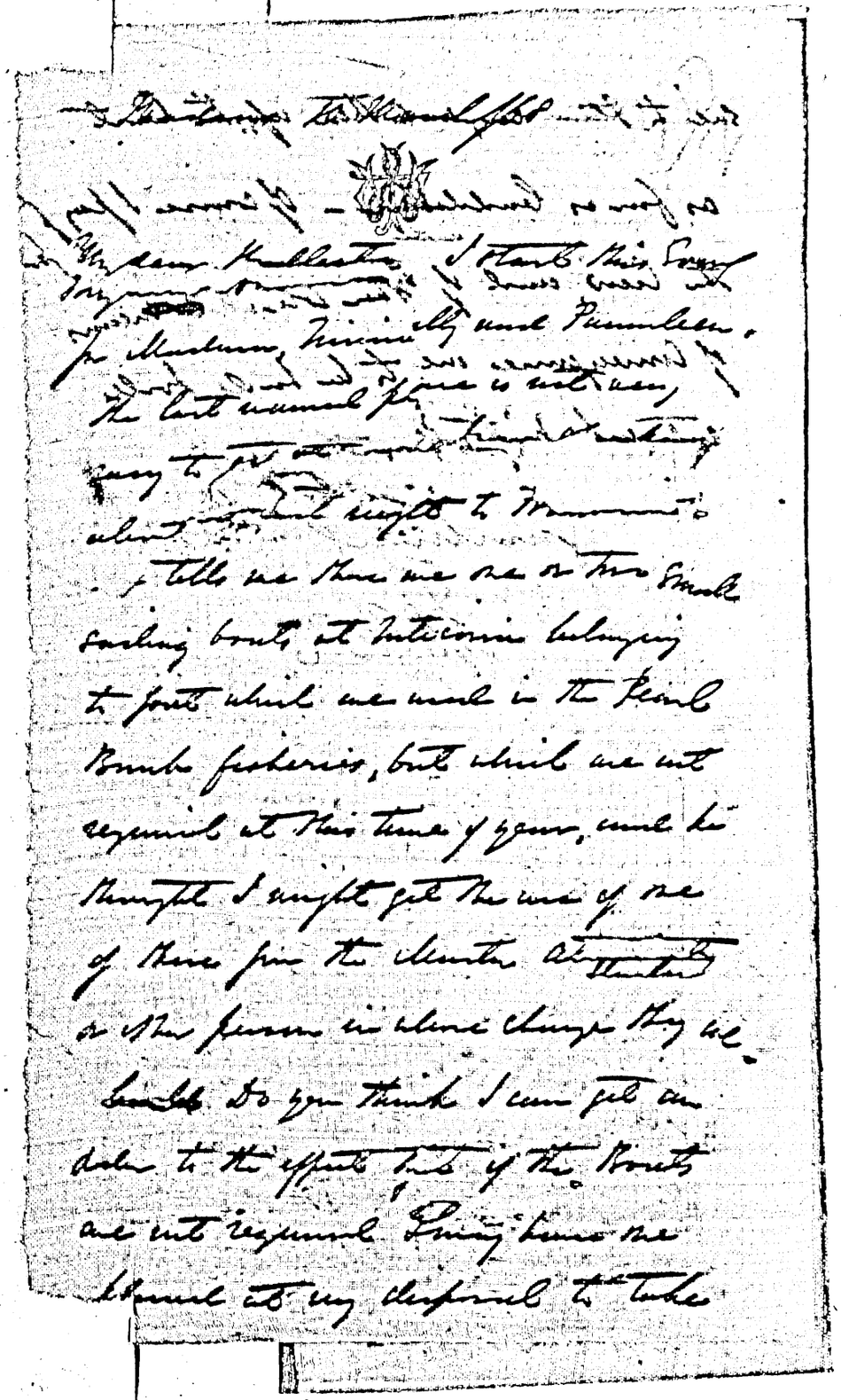
2. Colonel Wilson will inform the Collector when he is likely to require the use of the boat.

(True Extract).

R. S. ELLIS,
Chief Secretary.

To the Collector of Tinnevelly.
,, Inspector General of Jails.

Erd, J. Tulloch.



Judicial Department.

PROCEEDINGS of the MADRAS GOVERNMENT.

Dated 15th March 1860 No. 394.

~~Read the following letter~~

The Collector of Tinnevelly is authorized to hold one of the Government boats attached to the Pearl Fishery at the disposal of Colonel Wilson, Inspector General of Jails, to enable him to proceed by water from Tuticorin to Paumben on tour of inspection.

2. Colonel Wilson will inform the Collector when he is likely to require the use of the boat.

To { Collector of Tinnevelly / Inspector General of Jails } dispd 19 in Mrs

Lieut. Governor

Land Revenue Department

No. 397.

PROCEEDINGS OF GOVERNMENT

Dated 11 March 1868.