M.R.O. 1—39,000—16-10-29.

MADRAS RECORD OFFICE.

Government of Madras.

Judicial DEPARTMENT.

G.O. No. 1340 Press / Mis.

291-292

Dated 28th August 1866.

125/126

Not to be folded or roughly handled

No. 191. Read the following letter from the First Judge of the Madras Court of Small Causes, to the Chief Secretary to Government, Fort Saint George; dated Madras, 9th August 1866, No. 45.

With reference to your Memorandum, No. 121, dated 19th April last, I have the honor to furnish you with the information on the points therein set forth, as follows:—

1st.—What was the number of cases referred to Arbitration during the past year?

Two hundred and twenty-seven (227), as follows:—

By 1st Judge...	101
„ 2nd „ ...	29
„ 3rd „ ...	97
	227

2nd.—What were the causes of such reference *generally*?

Complicated questions of account and other matters requiring lengthy inquiry and investigation, and which, if gone into, would have occupied a very large portion of the time of the Court, and have involved the adjournment of many of the other cases for the day, for want of time to try them.

In such cases, the reference is usually at the suggestion of the Judges, and always by the consent of the parties. Frequently, also, the reference is made at the suggestion of the parties themselves, or their legal advisers.

3rd.—At what stage of the suit was the reference made?

Generally at the first hearing.

4th.—What parties were usually selected as Arbitrators?

Such parties as the suitors themselves agreed upon and selected, and always with their consent.

5th.—What number of cases was postponed for further hearing on subsequent days, for what reasons *generally* was the postponement, and for how many days?

Two thousand three hundred and one (2301), as follows:—

By 1st Judge...	677
„ 2nd „ ...	815
„ 3rd „ ...	809
Total...	2301

The reasons for such postponement were *generally* as follows:—On account of the absence of the parties themselves, or their witnesses; for the convenience of the Suitors, or their Counsel and Attorneys, and with the consent of both parties; for settlement; for cross causes; for other reasons, by consent of parties; for return of Summons sent up-country; for documents to be stamped; for Bailiffs to prove service of Process on default of defendants' appearance; for bringing actions of ejectment; for enlargement of time for Arbitrators to make award; to look into accounts; for view of premises in dispute between the parties; for translation of documents; for new trials; for trial of causes by other Judges; for further hearing; for professional assistance to Suitors, when none engaged; for result of proceedings pending

in High Court between the parties; for result of special cases sent to the High Court for opinion; for production of records and documents; on account of illness of parties, or their witnesses; for defendants to bring cross actions when they set up counter-claims; and for want of time to try the cases on account of lateness of the day.

This last is the most usual cause of adjournment, the business of the day depending on the number of Summonses returnable on that day, and that again depending on the number of cases which, in the opinion of the Chief Clerk of the Court, the Judges may possibly be able to dispose of in one day. Should any cases for the day be more obstinately contested than usual, and so occupy a long time, the other cases of the day, which cannot, in consequence, be got through, become adjourned cases.

The cases were postponed for as many days as suited all the parties interested, and, having regard to the number of cases already adjourned, for the convenience of the Court also; and, *generally*, for not more than a month.

6th.—What were the costs of suits to parties? The average costs of each suit was Rupees (3-15-3) three, Annas fifteen; and Pice three.

2. To enable me to furnish the above information, I have caused the accompanying statements* to be prepared by the three Judges' Clerks, and as their official hours were fully occupied in the performance of their own respective duties, both at the three Judges' Courts and at the office, they were obliged to prepare these statements during their leisure hours, and they were for more than three months thus occupied. For the extra time and trouble they have bestowed upon the preparation of these statements, they consider that they are entitled to remuneration. I would, therefore, request that the Government will take their claim into consideration, and deal with the matter in such manner as they may think proper.

* Six in number.

3. The length of time required for the preparation of the above statements has caused the delay in replying to your Memorandum.

No. 292. ORDER THEREON, 28th August 1866, No. 1340.

The Governor in Council cannot admit the claim of the clerks to extra remuneration, for preparing the statements submitted with the foregoing letter. Their ordinary duties are light, and any occasional clerical work, such as that under notice, cannot be considered to give any claim to special remuneration.

(True Extract).

Secretary to Government.

To the First Judge of the Court of Small Causes at Madras.

Exd. J. H. Burns.

Statement of Cases postponed by Third Judge during the Year 1865

Statement of Causes not finally disposed of by the 3d Judge during the Year 1865.

No. of Suits	Causes not finally disposed of	To what Period	Causes	Reasons
17710 of 64	4th to 8th July	8th July to 6th March 1865	Defendant's Refusal to [illegible]	[illegible]
18844 of 64	4th to 8th July	8th March	Parties [illegible]	[illegible]
18034 of 64	4th to 19th July	19th June	Defendant's [illegible]	[illegible]
20071 of 64	5th to 9th July	9th July 1865	Judge for Deft.	[illegible]
20076 of 64	5th to 18th July	18th to 9th July 1865	Parties [illegible] Books [illegible] Judge for Deft.	[illegible]
20108 of 64	5th to 19th June	15th July 15th July 1865	Parties [illegible] Judge for Deft.	[illegible]
20122 of 64	5th to 21st June	21st June 1865	Parties [illegible] Judge [illegible]	[illegible]
18628 of 64	5th June to 9th July	9th July	Deft. [illegible] Plaintiff's [illegible] Deft. absent	[illegible]
18822 of 64	6th June to 9th July	9th July	Defendant's [illegible] Judge	[illegible]
20144 of 64	6th June to 6th April 1865	6th April 1865	Defendant's [illegible] Judge for Deft.	[illegible]
20165 of 64	6th to 19th June	19th June 1865	Defendant's [illegible] Judge for Deft.	[illegible]
20176 of 64	6th June to 9th July	9th July 1865	Defendant's [illegible] Judge for Deft.	[illegible]

[illegible]

20229 of 64 From 4th to 9th Feby — Left Galway — 29 12
9th Feby — Judgt for Deft — 1 6

20213 of 64 6th to 9th Feby — For Deft witnesses
9th Feby — Judgt for Deft — 1 6

18364 of 64 6th day to 9th Feby — For Deft witnesses
9th Feby — Judgt for Deft — 2 12
to 22d March

18066 of 64 to 20th day — For Cause — 18 [illegible]
20th day to 22d Feby — Not stated
22d Feby — Judgt for Deft — 1 [illegible]

17822 of 64 6th day to 9th
Feby 16 — Long compromise
9th Feby — Nonsuited — 1 [illegible]

20232 of 64 From 9th day — For Deft witnesses
to 1st Feby — Nonsuited — 2 12

20235 of 64 From 9th to 18th — Not stated
18th day — Nonsuited — 6

20237 of 64 From 9th day to — For Deft witnesses
1st Feby
2d 15 Feby 1855 — Judgt for Deft — 2 6

20245 of 64 From 1st to 19 — For Deft witnesses
Feby
1st Feby — Judgt for Deft — 6

20250 of 64 From 9th to 1st — For Deft witnesses
1st to 2d Feby — For Deft witnesses
2d Feby — Judgt for Deft — 10

20258 of 64 From 9th day to 1st — For Vincent witnesses
1st Feby — Judgt for Deft — 1 2

20270 of 64 From 9th to 8th — For Deft witnesses
Feby
8th Feby 1855 — Judgt for Deft — 1 12

64 0

[illegible]

19189 of 64 From 1st to 1st Feby — For Deft witnesses
1st Feby — Judgt for Deft — 1 8

18861 of 64 From 10th to 1st Feby — For Deft witnesses
1st Feby — Judgt for Deft — 1 8

17607 of 64 From 10th day to — For Deft witnesses
1st Feby —
1st Feby — Nonsuited — 1 8

1922 of 64 From 1st day to — For Deft witnesses
2d Feby —
2d Feby to 2d March — Referred to [illegible]
2d March — Judgt for Deft — 1 12

19880 of 64 From 11th to 2d Feby — Not stated
2d Feby — Judgt for Deft — 4 12

14828 of 64 From 11th to 17th Feby — For Cause 18419
17th Feby — Nonsuited — 1 12

20408 of 64 From 11th to 2d Feby — For Deft to attend
2d Feby — Judgt for Deft — 1 8

20409 of 64 — Ditto

20410 of 64 — Ditto

20411 of 64 — Ditto — For Cause 289

20416 of 64 From 11th to 25th Feby — Nonsuited — 1 8
25th Feby

16787 of 64 From 11th to 2d Feby — For Deft witnesses
2d Feby — Judgt for Deft — 1 12

19153 of 64 From 11th to 2d Feby — For Deft attend
2d Feby — Judgt for Deft — 1 8

19009 of 64 From 11th to 2d Feby — For Deft witnesses
2d Feby — Settled — 2 12

18627 of 64 From 7th day to 2d Feby — Plaintiff's witnesses
2d Feby — Judgt for Deft — 78107 2
2d Feby

18845 of 64 From 6th to 3d Feby — Not stated
2d Feby to 15th March — For Deft witnesses
15th March to 8th April — Long to [illegible]

18858 of 64 6th Feby — Judgt for Deft — 1 8
6th to 30th March — Not so parties — 129 8 7

18538 of 64 From 16th Jany to 10th Feby Reps to arbitrators
1st Feby — No Parties — 2 — 1381
20453 of 64 From 16th to 18th Jany Not stated
18th Jany — Judgt for Deft — 1
20491 of 64 From 16th Jany to 2d Feby For mutual costs of both
2d Feby — Parties — 20 6
18267 of 64 From 16th to 26th Jany For x Cause
26th to 31st Jany Not stated
by 1st Feby — Judgt for Deft — 4 5
19311 of 64 From 16th to 28th Jany For Defts costs
28th Jany — No Parties — 7 6
~~From 9th Feb 6~~
19456 of 64 From 17th to 8th Feby Judgt for costs
8th Feby — Discontinued
20539 of 64 17th J to 17th Jany For x C
27th Jany — Judgt for Deft
20548 of 64 17th J to 8th Feby For Defts costs
8th Feby — Struck out — 2 4
18444 of 64 18th J to 9th Feby Refd to arbitration
9th Feby to 22 March — 1 12
22 March — No Parties
20076 of 64 18th J to 9th Feby For costs
9th Feby — Struck out — 1 6
20653 of 64 18th to 20th April Refd to settle
20th April — No Parties
20687 of 64 18th J to 9th Feby For costs
9th Feby — No Parties — 2 6
20689 of 64 18th J to 9th Feby For costs
9th Feby — Judgt for Deft — 3 9
20700 of 64 18th J to 22d Feby For Deft to pay his accounts
22d Feby — Judgt for Deft — 16 4
16999 of 64 18th J to 7th Feby Refd to arbitration
15th Feby — No Parties — 3 4
20108 of 64 19th J to 15th Feby For Deft to attend
15th Feby — Judgt for Deft — 2 15 2

20764 of 64 From 19th Jany to 8th Feby Certificate
8th Feby to 8th March — attend
8th March — Judgt for Deft — 1 6
16422 of 64 From 19th J to 15th Feby For return of Sums
15th Feby to 29th March For mutual costs of both Parties
29th March — Judgt for Deft — 11 2
16425 of 64 19th J to 15th Feby For return of Sums
15th Feby — Deft to appear
Struck out — 8 2
16426 of 64 19th J to 15th Feby For return of Sums
15th Feby — Pltff claims struck out 8
14288 of 64 19th J to 15th Feby For return of Sums
15th Feby — Judgt for Pltff — 7 10
18086 of 64 20th to 23d Jany For Deft to attend
7 of 65 23 Jany — Judgt for Deft — 1 12
680 of 65 20th to 28th Jany For x Cause
28th Jany — Pltff claims Deft allows
Struck out by 2d Feby — 1 14
16070 of 64 21st J to 15th March For costs
15th March — Discontinued
14295 of 64 20th J to 7th Feby For costs Book fees
7th Feby — Judgt for Pltff — 27 14
724 of 65 20th January to 16 Feby Not stated
16 Feby — Judgment for Deft
234 of 65 24 Jany to 15 Feby Costs mutual
15 Feby — Judgment for Deft — 9 8
275 of 65 24 Jany to 15 Feby Refd to Arbitration
15 Feby — Settled
16913 of 64 25 Jany to 16 Feby Refd to Arbitration
16th to 21st Feby For Arbitration
21st Feby — Judgment for Pltff — 2
19601 of 64 — Do — Do
Judgment for Deft — 10
19612 of 64 — Do — Do
Judgment for Pltff — 2 1
19717 of 64 [illegible] Jany to 16 Feby Refd to Arbitration
16th to 21st Feby For Arbitration — 322

19717 of 64 — 21 Feby 1865 — Parties

293 of 65 — 25 Jany to 16 Feby — Depts to witnesses
16 Feby — Judgt for Deft

312 of 65 — 25 Jany to 16 Feby — Depts to witnesses
16 Feby — Judgt for Deft

313 of 65 — do — do witnesses
16 Feby — Judgment for Deft

19105 of 64 — 25 Jany to 16 Feby — Depts to witnesses
16 Feby — Judgt for Deft

6523 of 64 — 25 Jany to 4 Feby — Depts to Clerk
4 Feby to 2 March — Not stated
2 March — do Parties

16524 of 64 — 25 Jany to 16 Feby — Depts for Inspection of Document
16 Feby — Judgt for Deft

18215 of 64 — 26 Jany to 22 Feby — Depts for return of Summons
22 Feby — do Parties

18182 of 64 — 26 Jany to 22 Feby — Depts to Arbitrator
22 Feby — do Parties — 2 10

17343 of 64 — 26 Jany to 8 March — Depts to Arbitrators
8 March — do Parties

17804 of 64 — do — do — 2 10

378 of 65 — 26 Jany to 22 Feby — Depts to Arbitrators
22 Feby — do Parties — 2

397 of 65 — 26 Jany to 22 Feby — Depts to Arbitrators
22 Feby to 29 March — Not stated
29 March to 26 April — Not stated
26 April 1865 — Judgt for Deft — 1 10

411 of 65 — 26 Jany to 22 Feby — Depts witnesses
22 Feby — Judgt for Deft — 2 14

17273 of 64 — 22 Feby to 29 March — Not stated

20589 of 64 — 27th Jany to 15th Feby — Depts to Arbitrators
15th to 20 Feby — Not appearing
20 Feby to 8th March — Not stated
8 March — Judgt for Deft

439 of 65 — 27th Jany to 15th Feby — Depts for witnesses
15 Feby — Judgt for Deft — 1 8

19182 of 64 — 27th Jany to 16th Feby — Depts for witnesses of both Parties
16th Feby — Judgt for Deft

572 of 65 — 30th Jany to 16th Feby — Depts witnesses
16th Feby — Judgt for Deft — 2 4

599 of 65 — 30th to 16th Feby — Depts witnesses
16th Feby — Judgt for Deft — 2 4

608 of 65 — 30th to 16th Feby — Not stated
16th Feby — Parties

627 of 65 — 30th to 9th Feby — Not stated
9th Feby — Parties

628 of 65 — 30th to 22 Feby — Not appearing
22 Feby — Judgt for Deft

632 of 65 — 30th to 16 Feby — Not stated
16th Feby — Judgt for Deft

19724 of 64 — 23rd to 23 Feby — Depts witnesses
23 Feby — Judgt for Deft

18009 of 64 — 23 to 23 Feby — Return of Summons
23 Feby — Parties

639 of 65 — 31 Jany to 8th Feby — Not appearing
8th Feby — Judgt for Deft

Jany to 2d March — Depts to Arbitrators
Jany to 27th March — Not stated
9th March — Judgt for Deft — 101 2

18583 of 64 — 8th Feby — For Corrections for Corrections — 42 10 6
8th Feby — Judgt for Deft — 3 14
20485 of 64 — 31st to 2d March — For return of Summons
2d March — Settled — 8 12
20486 of 64 — 31st to 2d March — For return of Summons
2d March — 2d Sums — 2 Sums
20489 of 64 — 31st Jany to 2d March — 8 — Costs
20490 of 64 — 31st to 2d March — 8 — Costs
20488 of 64 — 31st to 10th Feby — For return of Summons
10th Feby — Settled Costs — 2 4 10
Feby 1st

From 1st Feby to — For Depositions taken
20250 of 64 — 23d Feby — Judgt for Deft — 10 2
23d Feby

777 of 65 — From 1st to 22d — For Depositions taken
22d Feby — Judgt for Deft
17079 of 64 — 1st to 8th Feby — Judgt for Deft — 7 2
8th Feby

1922 of 64 — 2d Feby to 2d March — Paid to Mr Charlie taking
2d March — Judgt for Deft — 3 14 4
18845 of 64 — 2d Feby to 15th March — For depositions taken
15th March to 6th April
6th April — Judgt for Deft — 8
17719 of 64 — 2d Feby to 23d Feby — For Depositions taken
23d Feby to 2d March Reg — Costs
23d March — Parties — 6 10
20085 of 64 — 2d Feby to 23d Feby — Paid to Mr Charlie for taking
23d Feby to 2d March to Costs — Costs
Parties — 6 10
64 of 65 — 2d Feby to 15th March — For Cause
15th March — Judgt for Deft — 1 4
866 of 65 — 8th Feby to 8th Feby — For Depositions
8th Feby — Judgt for Deft — 3 8
946 of 65 — 8th Feby to 8th Feby — Paid Mr Charlie — For Cause
947 of 65 — 15th March — Not Parties
15th March — Not Settled

6 of 65 — 10th Feby — Judgt for Deft — 48 1
10th Feby

16523 of 64 — 4th to 2d March — For Depositions taken
2d March — Not Parties Sued
943 of 65 — 4th to 2d March — For Depositions
2d March — Not Sued
954 of 65 — 4th to 10th March — Not Compromised
10th March — Judgt for Deft — 2
956 of 65 — 4th to 23d Feby — For Depositions taken
23d Feby — Settled
967 of 65 — 4th to 23d Feby — For Depositions
23d Feby — Judgt for Deft
972 of 65 — 4th to 15th Feby — For Depositions taken
10th Feby — Judgt for Deft — 6 12
976 of 65 — 5th to 14th Feby — Judgt for Deft — 7 4
905 of 65 — 14th Feby to 15th Feby — Paid Mr Charlie taking
311 of 65 — 15th April — Not Parties
155 of 65 — 6th to 23d Feby — For Depositions taken
23d Feby — Not Parties
1339 of 64 — 6th to 17th Feby — For Costs
17th Feby — Settled
1072 of 65 — 7th Feby to 8th March — Parties to Compromise
8th March — Not Compromised
1087 of 65 — 7th Feby to 8th March — For Depositions taken
8th March — Not Parties to Compromise — 3 14
1128 of 65 — 7th Feby to 8th March — Judgt for Deft — 1 6
8th March
385 of 65 — 7th Feby — Judgt for Deft
15th Feby
19927 of 64 — From 8th Feby to 2d March — For Depositions
2d March to 17th Feby — Settled — 2
18 March — 582 12

1174 ofbs 8th March to 8th [illegible] For Offenders

1836 ofbs 9th Feby to 23d March For Offenders

1274 ofbs 9th to 21st Feby For Offenders
21st Feby — Do Partos

1284 ofbs 9th to 22d March Do to Partos
22d March to
24th April
24th April — Do Partos

20724 ofbs 9th Feby to 9th March For Offenders
9th March to 9th April Do Partos
9th April — Do Partos

1455 ofbs 15th Feby to 22d Feby For Offs
22d Feby — Do Partos

1495 ofbs 15th to 23 Feby For Offenders
23d March — Do Partos

1519 ofbs 14th to 8th March For Offenders
8th March — Do Partos

1548 ofbs 14th to 8 March Do Offenders
8th March — Do For Offs

1552 ofbs 14th to 2d March For Offenders
2d March — Do For Offs

1557 ofbs 14th to 14th March For Offs
14th March — Do For Offs

757 ofbs 14th to 2d March For Offenders
2d March — Do For Offs

16422 ofbs 15th to 29th March For Offenders
29th March — Do For Offs

1586 ofbs [illegible]
[illegible] March — Do Offenders

1588 ofbs 15th to 15th [illegible] For Offenders
30th March — Do Offenders

6730 ofbs 15th to 23 March Do to Partos
23 March — Do Offenders

2000 ofbs 15th to 31st March For Offenders
30th March — Do For Offs

1646 ofbs 16th Feby to 3d March [illegible]
3d March — [illegible]

1699 ofbs 16th Feby to 2 March For Offs
2d March — Do Offs

20716 ofbs 16th to 2 March For Offs
2d March — Do Offs

20074 ofbs [illegible]

1756 ofbs [illegible]
30th March — Do For Offs

1776 ofbs 17th to 21st Feby For Offenders
21st to 30 March — Do
30th March — Do Offenders

205 ofbs 17th to 3 March [illegible]
3d March — Do For Offs

206 ofbs 17th to 3 March [illegible]
3d March to 30th [illegible]
30th March to [illegible]
27th April [illegible]

1868 ofbs 20th to 21st [illegible]
21st Feby — Do For Offs

1887 ofbs [illegible]
21st Feby — Do For Offs

1898 ofbs 20th to 23 [illegible]
23 March — Do For Offs
27 [illegible] — Do For Offs

633

2179 of 65 25th Feby to 29th March For X C &c. 705 10 Rs. A/P Rs. A/P
29th March Left for Off 12

March 1865

2194 65 from 2nd to 9th March For Costs in Criminal Cases
9th March Left for Off

2270 of 65 3rd to 30th March For Costs in Criminal Cases
30th March Left for Off 6

2277 of 65 3rd to 9th March For Off 4
9th March Left for Off

1348 of 65 7th to 31st March For Compromised Cases
31st March to 1st June For Off to Sue in Forma Pauperis
1st June Sue in Forma Pauperis 1 14

2580 of 65 7th to 15th March For X Costs 3037
15th March Settled

2522 of 65 8th to 16th March For C & X 3412
16th March to 21st do For Witnesses
by 2nd Judge
22nd March 1865 Left for Costs 1 12

2602 of 65 8th March to 5th April For Off in criminal cases
5th April to 7th do Habeas Corpus Costs
7th do For Costs in criminal cases
7th March to 5th April Left for Off 1 2

2627 of 65 5th April Costs to Witnesses

2639 of 65 7th March to 5th April Clerk's to Witnesses
5th April Fees to Pauters 3

2742 of 65 15th to 27th March For Off
27th March Fees to Pauters 1 14

2759 of 65 16th to 27th March For X Cases
27th March Left for Off 4

2770 of 65 16th to 27th March For Costs in criminal cases
27th March to 16th April For Off in criminal cases
16th April Left for Off 14

727-4

2783 of 65 11th to 5th April — For the Defendant
5th to 3d May — Set aside
3d to 18th May — Defendant
2799 of 65 11th to 31st March — Parties to Compound
31st March — Settled — 2 2
2806 of 65 11th March to 27th — Parties to Compound
27th March — accepts
27th March — Judgt for Defdt
2817 of 65 11th March to 5th April — Off writing
5th April — Judgt for Defdt
2818 of 65 11th March to 5th April — For X Cause
5th April — Judgt for Defdt
2834 of 65 12th March to 5th April — For Defdt
5th April to 14th June
11th June — Judgt for Defdt
2960 of 65 14th March to 6th April — For the Defdt
6th April — Judgt for Defdt — 1 14
2952 of 65 14th March to 6th April — For X Cause
6th April to 19th April
19th April — Judgt for Defdt — 1 6
2961 of 65 14th to 27th March — For X Cause
27th March — Judgt for Defdt
2981 of 65 15th March to 6th April — For Defdt
6th April — Judgt for Defdt — 2
2982 of 65 15th March to 6th April — For Defdt
6th April — Judgt for Defdt — 5 2
2996 of 65 15th to 24th March — For Defdt — 17 6
24th March to 31st — Matter of Law
31st March — Judgt for Defdt
3027 of 65 15th to 29th March — For X C
29th March — Judgt for Defdt

3073 of 65 15th March to 6th April — Judgt for Defdt — 10

3278 of 65 15th March to 6th April — For Defdt
6th April — Def absent
Ptff appears
Defendant — 10

4527 of 65 15th March to 6th April — Ptff to start
6th April to 4th May
4th May — Judgt
31st May — Judgt for Defdt — 16

1394 of 65 15th March to 4th April — For return of Summons
4th April
4th April — Judgt for Ptff

1396 of 65 15th March to 4th April — For return of Summons
4th April
4th April to 5th May
5th May to 6th July — Judgt for Ptff — 5

1398 of 65 15th March to 4th April — For return of Summons
4th April
4th April to 5th May
5th May to 6th July
6th July — Judgt for Ptff — 4 4

1399 of 65 15th March to 4th April — For return of Summons
4th April — Settled as to costs — 9 12

3298 of 65 20th March to 4th April — For the Ptff
4th April — Judgt for Ptff — 1 10

3299 of 65 20th March to 4th April — For the Ptff
4th April — Judgt for Ptff

3816 of 65 26th March to 4th April — For Off writing
4th April — Settled — 2 10
885-10

3508/65 ~~[illegible]~~ 21st Ho to 4th Apl For Off. [illegible] 835 10
4th April Settled 2 4

3840/65 From 21st Ho to Clapp for Arbitration
20th April
21st April Settled

(x) 3354/65 21st Ho to 20th For Off. [illegible]
20th April to 11th June Notice to the [illegible]
11th June to 30th June [illegible]
30 June Lucy for Off. 1 2
2033/65 21st Ho to 20th April For [illegible]
20th April Lucy for Off 2 8

(x) 2084/65 21st Ho to 20th April For [illegible]
20th to 11th June
11th June to 25 June
25 June to [illegible] Lucy for Off
28th June to [illegible] Lucy for Off 3 2
2035/65 21st Ho to 20th April For [illegible]
20th April Settled

(x) 2086/65 21st Ho to 28th April For Return of [illegible]
20th April to [illegible]
11th June to 28 June
28th June to [illegible] Lucy for Off
2087/65 21st Ho to 28th April For Return of [illegible]
20th April Settled

3412/65 22d Ho to 30th April For [illegible]
31st March Lucy for Off 1 4

3469/65 22d Ho to 31st Ho For Off. [illegible]
31 March Lucy for Off 1 4

3471/65 22d Ho to 26th April For Dow to Stamp
26th April Lucy for Off

(x) 12585/64 22d to 27th For Return of [illegible]
31st Ho to 27th April
27th April to [illegible]
[illegible] to [illegible]
3518/65 22d Ho to 26th April For X Cause 21st June for Lucy Forest [illegible]
26th April Lucy for Off 2 6 4

899-6

3553/65 From 24th Ho to 24th April Lucy for Off
24th April

2075/65 24th Ho to 31st March For calculation of [illegible]
31st March Lucy for Off 4 8

(x) 1803/65 24th Ho to 4th April For X C No 4455
4th April Lucy for Off 2 14

3717/65 27th Ho to 26th April For Off. [illegible]
26th April Settled

3740/65 27th Ho to 26th April For Off. [illegible]
26th April to 18th June For X Cause
18th June to Parties 1 8

2025/64 27th Ho to 24th April For Off. [illegible]
24th April Lucy for Off

2095/65 From 29th Ho to 26th April Report of Arbitrators
26th April Settled
26th April to [illegible]
17th June Lucy for Off 4 4

3811/65 From 29th Ho to 19th April For X C No 6611
19th April Lucy for Off 1 6

2255/65 From 29th Ho to 26th April For Return of [illegible]
26th April to 17th June
17th to 5th July
5th July [illegible]

1457/65 From 29th Ho to 26th April For Return of [illegible]
26th April to 17th June
17th June to 5th July
5th July to [illegible]
9th July Lucy for Off 16 8

1662/65 From 29th Ho to 27th April For Off. [illegible]
27th April to 18th June
18th June to [illegible]
[illegible] Lucy for Off

3861/65 From 30th Ho to 27th April Parties to Compromise
27th April Settled 1/2 Costs
by 1/2 Lucy 4 4 4
983-10

31st March to 29th Do. For Attendances for 983
3974/65 27th April to 29th Ditto For Attendances
29th Ditto — Lndgs for Ass 1 10

3975/65 31st Mr to 27th April For Attendances
27th April — No Parties

3978/65 31st Mr to 27th April For Attendances
27th April to 2nd May — Lndgs for Ass 2 12
2790/65 31st Mr to 27th April For Commission 286
27th April to 2nd May (2nd Inst.) For 3rd Ditto
2nd May to 8th Ditto — Recd to arbitration
8th April to 27th Ditto 3 Ships Coal 7 10
1694/65 31st Mr to 6th April For Attendances
6th April — Lndgs for Ass 3 2

April 1865

4008/65 1st to 26 April For Ass Salter
26th April — No Parties
4031/65 1st to 26 April For Ass in Ships
26th April — Lndgs for Ass
4035/65 1st to 26 April Recd. to arbitration 1 2
26th April — Settled
4039/65 1st to 27th April Attendances
27th April — Lndgs for Ass 3 5 10
4090/65 7th April For Attendances
7th April — Lndgs for Ass 1 2
4121/65 4th April to 3rd May For attendances of witnesses 1
3rd May — Lndgs for Ass 1
4126/65 4th April to 3rd May For the Ass.
3rd May — Lndgs for Ass
4185/65 5th April to 3rd May For Attendances
3rd May — Lndgs for Ass 3

1011. 2. 1012

4239/65 5th April to 10th May For Attendances
10th May — Settled

2497/65 5th April to 10th May For Attendances 2
10th May — Lndgs for Ass

2498/65 5th April to 10th May For return of Sum
10th May — 2nd Item 2 — Paid

2555/65 5th April to 10th May For return of Sum
10th May — Settled 49 10
6th April — Dect for 5 Ships
4287/65 6th April to 4th May
4th May — Lndgs for Ass 1 8 6

4334/65 6th April to 4th May For hire of Dock 1
4th May — Settled

2024/65 6th April to 4th May For the Ass
4th May — Lndgs for Ass 2 10

2429/65 6th April to 4th May For Attendances
4th May — Lndgs for Ass 2 8

7th April 7th April to 4th May for Attendances
4403/65 4th May to 8th May Ass to attend
to 8th May to 9th May Ass does not appear
9th May — Ass appeared
2886/65 7th April to 4th May For Attendances
Lndgs for Ass 3 10 8

1077 12

2883 From 7th April to 4th May For the Parties to an
5/65 4th May — settled — 4 2
4531/10th April to 10th May For the Defts witnesses
5/65 10th May — Judgt for Pltff — 12
4538/10th April to 10th May For Pltff
5/65 10th May — Judgt for Pltff — 8
4572/10th April to 18th May For Defts to attend
5/65 18th May — Nonsuited — 4
4577/10th April to 10th May For Defts witnesses
5/65 10th May to 22d May For the meeting of
2d May to 7th June both Parties
7th June — Judgt for Pltff — 10 12
2798/10th April to 10th May For parties to compute accts
5/65 10th May — Judgt for Pltff — 2 4

4599/19th April to 18th May For Defts Voucher
5/65 18th May — Nonsuited — 2 6
4605/19th April to 28th April Parties to Compute
5/65 28th April — Settled — 9 12
4623/19th April to 10th May For X C
5/65 10th May — Judgt for Pltff — 2 6
4663/19th April to 11th May For Defts witnesses
5/65 11th May — Judgt for Pltff — 2 6

1142

2014/89 From 19th April to 11th May
5/65 11th May — Judgt for Pltff — 9 6 — 13
3669 From 19th April to 11th May Parties to Compromise
5/65 11th May — Discontinued
1805/19th April to 11th May For the Deft
5/65 11th May — Judgt for Pltff — 4
2844/19th April to 25th Oct. 1st Judge — Order 1st Judge Rel
5/65 by 3d Judge
4721 20th April to 11th May. For Defts witnesses
5/65 4th May — No Parties — 12
4729 20th April to 9th May For the Defts witnesses
5/65 9th May — No Parties — 2
4758 20th April to 17th May For the Pltff to attend
5/65 17th May — Judgt for Deft — 8
3483/20th April to 11th May For Defts witnesses
5/65 4th May to 22d May — Judgt for Deft — 2 6
21st 21st April to 2d May For Defts witnesses
4888/5/65 3d May — Nonsuited
4810/5/65 21st to 1st May Reff. to arbitrators
1st May — Judgt for Pltff

1188

4815/65 3 to 16 Inst. For Deft to enter 1138 8 2
18 Inst. to 19 Inst.
19 Inst. to 10 Sept.
14 Sept. Pltff and Deft affirm Shares
4841/65 21 Apl. to 3 Inst. For Deft to enter
3 Inst. Parties
499/65 24 Apl. to 3 Inst. For XC 1556
3 Inst. to 31 Inst. Refer to arbitrators
31 Inst. Parties
2247/65 24 Apl. to 10 Inst. For Mr. Coulling's Cty
10 Inst. No Parties

4983/65 25 Apl. to 17 Inst. For Affidavits
17 Inst. Lndgt for Pltff 4 4

1934/64 25 Apl. to 17 Inst. For Pltff to file affidavits
17 Inst. Lndgt for Pltff 4 4

3554/65 25th Apl. to 17th Inst. For Affidavits
17 Inst. Lndgt for Pltff 8 6

2677/65 25th Apl. to 17th Inst. For Deft to enter
17th Inst. to 14 June
26 Apl. 14 June. Consented 4 10 8
5724 26th to 18th Inst. Ref. to arbitrators
18 Inst. to 21 June
~~29 Apl.~~
21 June Affidavits to
Deft appeal
Stm Pltff 4 4
1158 11

5785/65 26 Apl. to 8 Inst. For XC 1584 1458 10 2
29th Apl. to 8 Inst. For 3rd Judge
29 Apl. to 8 Inst. For XC 5744
27 Apl. 8 Inst. to 8 June Lndgt for Pltff
5755/65 29th Apl. to 9 Inst. For Cty to be suspended till Vide 2nd Judgt Lists
9th Inst. by 2nd Judge

5768/65 27th Apl. to 15 Inst. For Ref. to arbitrators & Recommendation Vide 2nd Judge List
15 Inst. to 25th
Lndgt by 2nd Judge Principal Combining Closed

5769/65 27th Apl. to 15 Inst. For Affidavits
15 Inst. to 20th Lndgt by 2nd Judge Principal Combining closed Vide 2nd Judge List

5778/65 27th Apl. to 18 Inst. For Deft to be transferred
18 Inst. Lndgt for Pltff 24 2 Do

1614/65 27th Apl. to 11 Inst. For Deft to be Stamped Do

5239/65 28 Apl. 28 Apl. to 15 Inst. For XC of 1682
15th Inst. No Parties 22 4

5250/65 28th Apl. to 18 Inst. For Affidavits
18th Inst. to 21st
21st June No Parties 14

5262/65 28th Apl. to 12th Inst. For XC 1682
12th Inst. Settled 2 10

5841/65 28th Apl. to 8 Inst. For 3rd Judge
8 Inst. to 8 June For Affidavits
8 June Lndgt for Deft 2 2 1191 6

1st Jany 5358/65 — 15th Jany — Canarsey — Judgt for Deft

5471/65 — 2d to 6th June — Not settled — No Parties

1281/64 — 2d to 9th Jany — Settled — Judgt for Deft

5519/65 — 3d Jany to 31st Jany — Refd to arbitration — 31st Jany — Judgt for Deft

5586/65 — 3d to 31st Jany — Refd to arbitration — Judgt for Deft

2013/65 — 3d to 31st Jany — Parties to be notified — 31st Jany — Judgt for Deft

4464 — 3d to 18th Jany — Not stated — 18th Jany — settled

5590/65 — 4th Jany to 9th Jany — For the Deft — 9th Jany — Judgt for Deft — 20 4

1226/64 — 4th to 31st Jany — Dock — 31st to 12th June — 12th June — No Parties — 20 6

1226/64 — 4th to 31st Jany — Dock — 31st Jany to 12th June — 12th June — No Parties — 40 14

2697/65 — 4th to 31st Jany — Not conformed — 31st Jany — Judgt for Deft

8th Jany — 5681/65 — 5th Jany — Not stated

5711/65 — 8th to 10th Jany — For Canarsey — 10th Jany — Judgt for Deft

5708/65 — 8th Jany to 8th June — Refd to arbitrator — 8th June — Judgt for Deft

3414/65 — 8th Jany to 8th June — For the Plaintiff — 8th June — Judgt for Deft

11855/64 — 9th Jany to 14th June — For return of Jurors — 14th June — 5th June

5899/65 — 10th Jany to 18th Jany — 18th Jany — Judgt for Deft

5910/65 — 10th to 19th Jany — 19th Jany — Not stated — Judgt for Deft

5941/65 — 10th to 22d Jany — 22d Jany to 19th June — 19th June — For Ground Rent of Dock — Not stated — No Parties

4086/65 — 10th to 24th Jany — 24th Jany — Not conformed

5970/65 — 10th to 23d Jany — 23d Jany — Settled

5989/65 — 11th to 23d Jany — 23d Jany — Parties to confer — Judgt for Deft — 1299 2

6006 / 65 From 11th to 15th Hary — For Pltff to attend — 1299
15th to 23d Hary — 23d June — Judgt for Pltff
6013 / 65 11th to 22d Hary — For Pltff to attend
22d Hary — Judgt for Pltff — 1 — 2
6015 / 65 11th to 22d Hary — For Pltff to attend
22d Hary — settled
X
6024 / 65 11th to 22d Hary — For Pltff to attend
22d Hary — Judgt for Pltff — 9 — 8
6026 / 65 11th to 22d Hary — For Pltff to attend
22d Hary — Judgt for Pltff — 4
20166 / 64 11th Hary to 8th June — For Deft to attend
8th June — Judgt for Deft — 4
1934 / 65 11th Hary to 8th June — For X C
8th June — No Parties — 11
3735 / 65 11th Hary to 8th June — For Parties to
8th June — Compromise & to settled — 1 — 4
6118 / 65 12th Hary to 22d Hary — Pltff to appear
23d Hary — Judgt for Pltff — 16 — 4
6134 / 65 13th to 22d Hary — For the Pltff
22d Hary — Judgt for Pltff
6149 / 65 13th Hary to 22d
22d June — For the Deft to appear
Judgt for Deft — 1 — 8
1342 — 8

6162 / 65 22d June to 20th July — For Deft to state
20th July — Nous — Judgt — 4 — 16
6381 / 65 16th Hary to 30th Hary — For Pltff to appear
30th May — Judgt for Pltff — 18
6333 / 65 16th Hary to 19th July — For Pltff to appear
19th July — Judgt for Deft — 1 — 6
6349 / 65 16th Hary to 14th June — For X C
14th June — Judgt for Pltff — 1 — 6
4115 / 65 16th to 29th Hary — For Parties to Compromise
29th Hary — Judgt for Pltff — 1 — 4
174 Hary
6392 / 65 17th Hary to 14th June — For Pltff to attend
14th June — Judgt for Pltff — 1 — 4
6410 / 65 17th Hary to 14th June — For Pltff to appear
14th June — Judgt for Deft — Deft
4187 / 65 18th Hary to 14th June — For Pltff to appear
14th June — Judgt for Pltff
6482 / 65 18th Hary to 14th June — Not stated
14th June — Compromised
6498 / 65 18th to 21st June — Pltff to appear — 2 — 8
6485 / 65 19th Hary to 21st June — For Pltff to appear
21st June — settled
6486 / 65 19th Hary to 21st June — Reps to arbitration
21st June — settled — 1 — 4
6487 / 65 19th Hary to 21st June — Reps to arbitration
21st June — settled
1371
1015

6488 of 65 From 18th May to 21st June — For X C — 137 [illegible]
21st June — Lodg^t for Off^r — 2 12

6498/65 18th May to 21st June — For the Off^r to attend
21st June — Lodg^t for Off^r — 2 8

6572/65 18th May to 30th May — For the Summons & Ord^r
30th May — Out the Deft to the Ord^r
Lodg^t for Off^r — 1 6

6514/65 18th May to 30th May — For the Doct^r
30th May — Lodg^t for Off^r — 1 12

4501/65 18th May to 19th July — For Ser to the Parties
19th July to 17th Aug^t — Rep^d to ar[illegible]
17th Aug^t — No Pa[illegible]

6569/65 19th May 17th Aug^t — Ser Parties
19th May to 22d June — For Attendance
22d June to 19th July
19th July to 16th Aug^t — [illegible]
6735/65 22d May to 22d June — For the Deft
22d June to 20th July — For the Attendance
20th July to 16th Aug^t — Rep^d to ar[illegible]
4886/65 22d May to 17th Oct — Lodg^t for Off^r — 8 8
17th Oct — For the Deft to attend
Lodg^t for Off^r
6825/65 23d May to 10th June — For X C A. 1685
10th June — Lodg^t for Off^r — 2 2
5842/65 23d May to 22d June — For the Parties
22d June — Ser Compl^t
6978/65 26th to 13th June — Lodg^t for Off^r — 6
13th June — For a Pitcher Pam
Presented — 7 6
6991/65 29th May to 13th June — For witness & Ord^r
X 13th June — Lodg^t Parties
Lodg^t for Off^r — 9 2
6994/65 29th May to 13th June — For the Attendance
X 13th June — Lodg^t for Off^r — 8 6
7044/65 29th May to 13th June — For the 1st Deft to attend
13th June — Lodg^t for Off^r — 1425 6

7045/65 From 29th May to 13th June — For the Doct^r of the Off^r
13th June — Lodg^t for Off^r — 2 2 — 17

7076/65 30th May to 14th June — For X C A. 8826
14th June to 5th July — Lodg^t by 1st Judge
7118/65 30th May to 22d June — For the Deft to distribute Cost
22d June — Lodg^t for Off^r — 1 6
7135/65 30th June to 22d June — For the Deft to Doct
22d June to 20th July — For Ser of the Parties
20th July to 25th Aug^t
25th Augt to 20th Sept — Lodg^t for Off^r
20th Sept — For the Attendance
7134/65 30th May to 22d June — Lodg^t for Off^r
22d June

7141/65 30th May to 20th June — For Deft to attend
20th June — Lodg^t for Off^r
7189/65 31st May to 12th June — For Attendance
12th June — Lodg^t for Deft — 1 6
7204/65 31st May to 20th June — For the Court to
20th June — Lodg^t for Off^r — 4 8
7218/65 31st May to 13th June — For the Off^r to Deft
12th June — Lodg^t for Off^r — 1 6
7219/65 31st May to 20th June — For the entering of
20th June to 12th July — For the entering of Deft
12th July — Lodg^t for Off^r — 10
7220/65 From 31st May to 20th June — For the Deft to Ans^r
20th June — Answered — 14 6

1446 8

1425 6

1446

1st June 1705

5934/05 From 1st to 6th June — For the Witness — Judgt for Deft

1st June

5942/05 1st to 15th June — For Witness — Judgt for Deft

15th June

7575/05 7th to 22d June — For Deft to attend — Judgt for Deft

22d June

7590/05 7th June to 6th July — For Deft to attend — Judgt for Deft — 10

10th July

7606/05 7th June to 6th July — For the Deft to attend — Judgt for Deft

6th July

7417/05 7th June to 6th July — For inspection of Books — Struck out

6th July

4862/05 7th June to 10th June — For Affirmation — Judgt for Deft — 1

10th June

4863/05 7th to 10th June — For Affirmation — Judgt for Deft

10th June

2956/05 7th to 10th June — For Deft to attend — Settled — 2

10th June

7480/05 8th to 29th June — For production of the Ornaments — Settled — 4

29th June

7453/05 8th to 28th June — For the Parties to Compromise

28th June 1705 — No Parties — 2

7457/05 8th to 28th June — For the Parties to Compromise

28th June

7469/05 8th to 29th June — For Affirmation — Judgt for Deft — 5

29th June

7505/05 8th to 28th June — For Deft to attend — Judgt for Deft — 14

28th June

7580/05 8th to 29th June — For Affirmation

29th June — Judgt for Deft

1505

7572/05 From 8th to 28th June — For the Deft to attend — Judgt for Deft

28th June

4830/05 8th to 29th June — For Witness — Judgt for Deft — 2

29th June

4702/05 8th to 29th June — For Deft to attend — Judgt for Deft

29th June

7608/05 8th to 29th June — For the Parties — No Parties — 1

29th June

7622/05 10th to 29th June — For the Bailiff to inspect the Plans — Settled — 1

29th June

7627/05 10th to 29th June — For X C — Settled — 2

29th June

7625/05 10th to 29th June — For the Deft to attend — Judgt for Deft — 2

29th June

7631/05 10th to 29th June — For Deft to attend — Judgt for Deft — 3

29th June

7646/05 10th to 29th June — For Affirmation — Judgt for Deft

29th June

7771/05 15th June to 5th July — For the Parties — Judgt for Deft

5th July

7818/05 15th June to 5th July — For Affirmation — Judgt for Deft — 14

5th July

7840/05 15th June to 5th July — For X C — Judgt for Deft — 12

5th July

7841/05 15th to 5th July — For Affirmation — Judgt for Deft

5th July

7843/05 15th to 5th July — Referr'd to Arbitration — No Parties — 18

5th July

1588 10

6699 from 15th to 21 June For Parties to Cause
1558 10
— 22nd June — Acct to Lady Smith 22 20
7929 from 14th June to 5th July For x C
— 15th July — Charge for 79 [illegible]
— 18th July — Charge for Dept 18 12
7935 from 14th to 21 June For x C 8587
— 26th June to 5th July For Ladyship
— 30th July — Charge Ladyship
7943 from 16th June to 6th July For Affs pursuing
— 6th July to 10th Aug — Charge for Affs
— 10th Aug — Charge for Affs
8017 from 16th June to 22nd June For Affs to attend
— 22nd June — Charge for Affs 3 5 4
8119 from 16th to 28 June For Depts to attend
— 28th June — Charge for Affs
8022 from 16th to 20th June For 20 Depts to attend
— 20th June — Charge for Affs
5876 from 16th June to 20th Sept For Affs meeting
— 20th Sept — Charge for Affs
5584 from 16th June to 6th July For Affs meeting
— 6th July to 10th Aug
— 16th to 24th Aug — Fide Judge
5728 from 16th June to 6th July For Depts meeting
— 6th July to 10th Aug For Depts to be prepared
— 10th Aug — Charge for Affs
5794 from 16th June to 6th July For Parties to Cause
— 6th July — Charge for Affs
8042 from 17th June to 12th July For Depts meeting
— 12th July — Charge for Affs
8121 from 19th to 6th July For Affs meeting
— 6th July to 10th Aug
— 10th Aug — Affs Parties
8124 from 19th June to 6th July For Depts meeting
— 6th July — Settled
x

8128 from 21st June to 24th — Charge Affs to
for 23 June to 12 July — Charge & fetching
— 12th July — Charge for Affs
8247 from 19th June to 6th July For the Affs parties
— 6th July — Charge for Affs
8156 from 19th to 27th July For the Depts to attend
— 27th July to 2 Aug — Charge for Affs
8169 from 19th to 15th July — Depts Papers attended
— 18th July — Settled
8188 from 20 June to 12th July For the Affs pursuing
— 12th July — Charge for Affs
8185 from 20th to 21 June For x C 8581
— 21st June to 6th July For Cause 8581
— 6th July to 26th July — Papers
— 26th July — For the Affs to attend
8216 from 20th June to 12th July — Charge for Affs
— 12th July
8224 from 20th June to 12th July For the Affs pursuing
— 12th July to 21st — Charge for Affs
— 21st June to 24th Nov
8284 from 21st June to 7th July For Affs to attend
— 13th July — Charge for Affs
8332 from 25th to 28th June For Depts Moved and to attend
— 28th June to 27th July — Affs attended
13942 from 21st June to 3rd July For x C 8 [illegible]
— 3rd July — Charge for Affs
6507 from 21st June to 13th July For Depts meeting
— 13th July — Charge for Affs
8390 from 20th June to 26th June Not stated
— 26th June — Affs Parties
6954 from 20th June to 20th July For Affs meeting
— 20th July — Settled
1727 10 4

8443/65 From 25 June to 12 July — For the Defts Acct — 1727 10
12th July — Judgt for Plff — 2 14

8474/65 25 June to 20 July — Ans to an Interlocutory
20th to 31 July — for the entire proceeding
31 July — Judgt for Plff — 27 12

8520/65 25 to 29 June — For &c. 26.8847
29 June — Judgt for Plff

8613/65 25 to 12 July — For Ans to attend
12th July — Judgt for Plff — 3 3

8645/65 26 June to 27 — For Ans Acct 5783.
27th June — Judgt for Plff — 12

8654/65 26 June to 20 July — For the Defts Acct
20 July — Ans & Interl
Appearance

8657/65 26 June to 20 July — For &c
20 July — Judgt for Plff — 6

8664/65 26 June to 20 July — For the
20 July — Demurrer
Overruled

8699/65 27 June to 15 July — For the Prodi
15 July — Judgt for Plff — 6 8 a 8

8704/65 27 June to 11 July — For &c
11 July — Judgt for Plff

8749/65 27 June to 13 July — For Ans
13 July — Judgt for Plff

8785/65 27th to 29th June — For the Plff Decl
29th June — Judgt for Plff — 20 1

7080/65 27 June to 13 July — For Ans
13th July — Judgt for Plff — 7 20

8772/65 28 June to 6 Sept — For the Ans
6th Sept 65 — Judgt for Plff — 1 10

(4)

~~Appeared 28 July to 5 — For Ans to Affidt~~ — 18 2 10
~~Judgt~~

8825/65 28 June to 11 July — For the Defts to
11th July — Judgt for Defts — 2 10

8833/65 28 June to 19 July — For Ans
19th July — Judgt for Plff

8837/65 28 June to 13 July — For the Defts
13 July to 2 Aug — For Ans
2 Aug — Judgt for Plff — 2 6

4691/65 28 June to 19 July — For Defts Ans
19 July — Judgt for Plff — 3 3 2

7209/65 28 June to 19 July — For Defts Acct
19th July — Settled — 5 12

(+) 8842/65 29 June to 27 July — For Defts Interp
27 July — Ans to Interp — 1 6 4

8891/65 29th June to 11 July — For Defts Interp
11 July to 16 Aug — Judgt for Plff — 1
16 Aug

8912/65 29th June to 26 July — For the Ans Concepts
26 July — Judgt for Plff — 4 14

5288/65 29th June to 27 July — Ans to an Interl
27th July — Judgt for Plff — 1 6

7358/65 30 June to 9 Sept — Ans to Interl
9th Aug — Judgt for Plff — 8 4

8975/65 30 June to 27 July — For the Ans Interl
27 July 65 — Judgt for Plff — 1844 3

9012 o/65 From 20th June to 26 July — For attendance
26 July — Ledgt for Offr — 10

9013 o/65 20th June to 26 July — For Assistance
26 July to 24 Aug — Ledgt for Offr — 10

9023 f/65 27th June to 27th July — For the Assistance
27th July to 27 Sept — Ledgt for Offr — 10

9029 o/65 1st to 27th July — For Assistance
27th July — Sd Parties — 1

9050 o/65 1st July to 2d Aug — For the Assistance
2d Aug to 31st Ditto — For Assistance
31st Aug 65 — Ledgt for Offr — 14

9052 o/65 1st July to 2d Aug — For Assistance
2d to 31st Aug — 10
31st Aug 65 — Ledgt for Offr — 10

9058 o/65 1st July to 2d Aug — For Assistance
2d Aug — Sd Parties — 6

9059 o/65 1st July to 2d Aug — For Assistance
2d Aug — Ledgt for Ditto — 10

9063 o/65 1st to 27th July — For Assistance
27th July to 28th Aug — 6
28th Aug — Settled — 1 6

9073 o/65 1st July to 2d Aug — For Assistance
3d Aug — Settled — 8

9082 f/65 3d July to 3d Aug — For Assistance
3d Aug — Settled — 8

9096 o/65 3d July to 3d Aug — For the Assistance
3d to 30th Aug — 10
30th Aug — Ledgt for Offr — 10

9097 o/65 3d July to 3d Aug — For Assistance
3d Aug 65 — Sd Parties — 10 — 10

9112 o/65 From 3d July to 3d Aug — For the Assistance
3d Aug — Ledgt for Offr — 10

9155 o/65 3d July to 6th Sept — For a Commission
6th Sept — Settled at Costs — 6 6 0

9199 o/65 4th July to 3d Aug — For Assistance
3d Aug — Ledgt for Offr — 10

9227 f/65 4th July to 3d Aug — For Assistance
3d Aug — Settled — 12

9228 f/65 4th July to 3d Aug — For Commission
3d Aug — Settled — 12

9281 o/65 4th July to 3d Aug — For Assistance
3d Aug — Sd Parties — 1 18 0

9282 f/65 5th July to 8th Sept — For the Assistance
6th Sept — Settled — 1 10 0

9296 o/65 5th July to 9th Aug — For Assistance
9th Aug — Ledgt for Offr — 20

9309 f/65 5th July to 9th Aug — Sd Parties
9th Aug — Affidavit & Ledgt — Stockons

9328 f/65 5th July to 10th Aug — For Assistance
10th Aug 1/4 Sept — Ledgt for Offr — 2 10
14th Sept

9330 o/65 5th July to 9th Aug — For Assistance
9th Aug — Ledgt for Ditto — 10

9341 o/65 5th to 18th July — For Commission 7 9 2
18th July — Ledgt for Ditto — 3 4

9 o/65 5th July to 9th Aug — Sd Parties
9th Aug — Ledgt for Offr — 10

9457 o/65 5th to 19th July — Sd Parties
19th July — Ledgt for Offr — 6

18132 o/65 5th July to 9th Aug — For Assistance
9th Aug — Settled — 3 14

9011 From 6th to 13th July
/65 13th July — For produce acc. to 4 Certificates — 9 —

6683 6th July to 10th Aug — For Attendance
/65 10th Aug — Incept for Off

9828 6th to 20th July — For a proper Porter
/65 20th July — Incept for Off — 23 —

9817 — 11th July to 19th July — For Off to produce the Docts
/65 19th July — Incept for Off — 3 —

9876 12th to 22nd July — For Off to attend
/65 22nd July — Incept for Off — 9 — 20 —

1395 for 12th July to 16th Aug — For relaying Pipes
16th Aug — Incept for Off

9875 — 15th July to 10th Aug — For Cases
/65 — 10th Aug — For Carts
30th Aug — Incept for Off — 4

(*) 9878 /65 — 15th July to 16th Aug — For X Cases
16th Aug to 7th Sept — For X Cases
7th Sept to Oct — For Stationery
by 1st Jan 66 — Off to account — Incept for Off

9897 /65 — 15th to 18th July — For Off to attend
18th July — Incept for Off

9980 /65 — 14th July to 1st Aug — For the Carriage to Germany
1st Aug — Incept for Off

9982 — 14th July to 16th Aug — Prof. fees to Lectures
/65 — 16th Aug — Not attended

10015 /65 — 14th July to 16th Aug — For Office posting
15th Aug — Incept for Off — 1 —

6882 /65 — 14th July to 16th Aug — For Office postage
16th Aug — Incept for Off

2108

7935 /65 — From 15th to 19th July — For 2 Tents
by 2d Aug — Incept for Off — 7 — 12
19th July

22

8537 /65 — From 15th to 19th July — For 2 Tents
by 2d Aug — Incept for Off
19th July

10036 — From 19th to 25th July — Not Off to attend
/65 — 25th July — Not attended

13434 /65 — From 17th July to 1st Aug — For Off
1st Aug — Incept for Off

10182 /65 — 18th to 25th July — For a compromise
25th July — Incept for Off — 19

10187 /65 — 18th to 25th July — For Off meetings
25th July — 2 Clerks

10189 /65 — 18th July to 17th Aug — For Office meetings
17th Aug — Not attended

10200 /65 — 18th July to 17th Aug — Prof. to attend
17th Aug — Incept for Off

10205 /65 — 18th to 25th July — For Bailiff
25th July — 2 Sums

10213 — 18th to 25th July — For X C Scrubs
/65 — 25th July — Incept for Off — 2 — 13

10222/65 18 July to 17 Aug

2936/65 18 to 25 July

10280/65 19 to 27 July

10312/65 20 July to 10 Aug

10 Aug to 10 Sept

14 Sept to 6 Oct

2907/65 18 to 25 Aug

25 Aug

10382/65 21 July to 10 Aug

17 Aug

10400/65 21 July to 10 Aug

17 Aug to 20 Sept

20 Sept

10412/65 21 to 29 July

29 July

3415/65 21 July to 17 Aug

17 Aug

3448/65 22 to 27 July

27 July to 30 Aug

30 Aug to 27 Sept

27 Sept to 14 Nov

3457/65 22 July to 17 Aug

17 Aug to 22 Oct

22 Aug

3470 22 to 27 July

27 July

10483/65 21 June

17 Aug

24 July

10526/65 24 July to 24 Aug

24 Aug to 27 Sept

27 Sept

10578/65 24 July to 1 Aug

1 Aug

10552/65 24 July to 11 Aug

11 Aug

10554/65 24 July to 24 Aug

24 Aug 65

10563/65 24 July to 24 Aug

24 Aug 65

10603/65 25 July to 4 Aug

4 Aug to 31 Aug

31 Aug 65

10674/65 25 July to 24 Aug

24 Aug to 5 Sept

5 Sept 65

10687/65 25 July to 4 Aug

4 to 31 Aug

31 Aug to 28 Sept

28 Sept

10685 26 July

26 July to 24 Aug

24 Aug

10625 26 July to 5 Aug

26 July

10665/65 26 July to 24 Aug

24 Aug

For the Bill to be dismissed

Judgt for Deft

1 4

2 25 2

10222/65 18 July to 17 Aug

2936/65 18 to 25 July

10280/65 19 to 27 July

10312/65 20 July to 10 Aug

10 Aug to 10 Sept

14 Sept to 6 Oct

2907/65 18 to 25 Aug

25 Aug

10382/65 21 July to 10 Aug

17 Aug

10400/65 21 July to 10 Aug

17 Aug to 20 Sept

20 Sept

10412/65 21 to 29 July

29 July

3415/65 21 July to 17 Aug

17 Aug

3448/65 22 to 27 July

27 July to 30 Aug

30 Aug to 27 Sept

27 Sept to 14 Nov

3457/65 22 July to 17 Aug

17 Aug to 22 Oct

22 Aug

3470 22 to 27 July

27 July

10483/65 21 June

17 Aug

24 July

10526/65 24 July to 24 Aug

24 Aug to 27 Sept

27 Sept

10578/65 24 July to 1 Aug

1 Aug

10552/65 24 July to 11 Aug

11 Aug

10554/65 24 July to 24 Aug

24 Aug 65

10563/65 24 July to 24 Aug

24 Aug 65

10603/65 25 July to 4 Aug

4 Aug to 31 Aug

31 Aug 65

10674/65 25 July to 24 Aug

24 Aug to 5 Sept

5 Sept 65

10687/65 25 July to 4 Aug

4 to 31 Aug

31 Aug to 28 Sept

28 Sept

10685 26 July

26 July to 24 Aug

24 Aug

10625 26 July to 5 Aug

26 July

10665/65 26 July to 24 Aug

24 Aug

For the Bill to be dismissed

Judgt for Deft

1 4

2 25 2

7 July/65 From 24 July to 27 Sept — 27 Sept — 2125 22

10715/65 From 27 July to 11 Aug — 11 Aug — 1 3 8

10721/65 27 July to 25 Aug — 25 Aug/65 — 28 July

10790/65 28 July to 25 Aug — 25 Aug

10807/65 28 July to 25 Aug — 25 Aug — 25 Aug

7 Aug/65 — 1st Aug

11005/65 From 1st Aug to 30 Aug — 30 Aug

11024/65 1st to 30th Aug — 30th Aug — 1 2

11032/65 1st to 30 Aug — 30th Aug — 2

11086/65 2nd Aug to 30th Aug — 30th Aug — 1

9969/65 2 to 31 Aug — 31 Aug/65 — 7

11167/65 5 to 10 Aug — 10 Sept — 4 2

11178/65 4 to 31 Aug — 31 Aug — 1

9969/65 4 to 31 Aug — 31 Aug/65 — 1 8

8 Aug — 11298/65 8 to 15 Aug — 15 Aug — Side

11347/65 8 Aug to 8 Sept — 8 Sept — 1 0

11281/65 8 to 22 Aug

4561/65 8 Aug to 8 Sept — 8 Sept — 164

9205/65 8 Aug to 7 Sept — 7 Sept/65 — 9 8 — 2315

1146 gt to 30th Augt 30th Augt	For Cattle mentioned Lndgt for Ass	2215
10 Augt 1148 to 10th to 21st Augt 21st Augt	For 1 C. 1/2 Wax No Parties	1
1148 gt to 10th to 29th Augt 29th Augt	For Ass to Lond Lndgt for Ass	7 12
1150 gt 10th Augt to 14 Sept 14 Sept	Ass to go to Portland Settled	3 10
1152 gt 11th to 10 Augt 14 to 29 Augt 29th Augt	For the Deft Parties to settle Lndgt for Ass	8
1156 gt 11 Augt to 14 Sept 14 Sept	For the Deft Lndgt for Ass	1
1158 gt 11 Augt to 14 Sept 14 Sept	For the Ass to Portland Lndgt for Ass	4 8
1159 gt 11th to 28 Augt 28 Augt	For Ass Lndgt for Ass	1 10
1160 gt 12th to 22 Augt 22d Augt	For Ass to Portland Lndgt for Ass	6
1165 gt 12th Augt to 14 Sept 14 to 26 Sept 26 Sept	For the Ass to Portland Lndgt for Ass	1 10
1167 gt 12th to 22 Augt 22d Augt	For the Parties to Compromise Lndgt for Ass	1 4
		24 4

1168 gt 14th Augt to 28 Sept 14 Sept	Ass to go to Portland No Parties	1 4
1172 gt 15th Augt to 10 Sept 10 Sept	Ass to go to Portland Lndgt for Ass	2 14
1176 gt 15th Augt to 15 Sept 15 Sept	For return of Ass No Parties	2 14
1178 gt 15th Augt to 15 Sept 15 Sept	For return of Ass Lndgt for the Deft	2 8
1249 gt 15th Augt to 15 Sept 15th Sept	For return of Ass 8 Lond	12 8 5 dwt
1284 gt 15th Augt to 1st Sept 1st Sept to 15	Return to Compromise Costs	3 20
1300 gt 16th to 24 Augt 24 Augt 65	For the Ass to Compromise Lndgt for Ass	1 14 4
1324 gt 16th Augt to 29 Augt 29 Augt to 22d Sept 22d Sept	For the Deft to attend For the Ass Lndgt for Ass	4 10
1356 gt 16th Augt to 10 Sept 20th Sept	Ass to go to Portland No Parties	4 10 1
1386 gt 16th Augt to 20th Sept 20th Sept	Ass to go to Portland No Parties	2
		22 19 2

11250/65	16th Augt to 20th Septr 20th Septr	Reqd to authenticate Not Partners	2 8
11930/65	17th Augt to 7th Septr 7th Septr	For Attendance Lodgt for Off	7 4
11962/65	17th Augt to 4th Septr 4th to 21st Septr	For Offs attendance Lodgt for Off	
20290/64	17th Augt to 7th Septr 7th Septr	For return of Lunn Lodgt for Off	13 12 8
18039/65	17th Augt to 7th Septr 7th Septr to 25 Septr 25 Septr	For return of Lunn For Offs Cert costs Settled	5
12008	18th Augt to 7th Septr 7th Septr	For Off attending Lodgt for Off	
11010/65	18th Augt to 8th Septr 8th Septr	For the authenticating Union Not Partners	6 10
12062/65	18th Augt to 7th Septr 7th Septr	For the Off to attend Lodgt for Off	1 4
10288/65	15th Augt to 7th Septr 7th Septr	For Off to attend Lodgt for Off	2 6
9367/65	18th Augt to 7th Septr 7th Septr	For Off Lodgt for Off	
9427/65	18th Augt to 7th Septr 7th Septr	For Off Lodgt for Off	
10866/65	18th Augt to 7th Septr 7th Septr	Not stated. Nonsuited	2

12[illegible]/65	[illegible] Augt 30th Augt	For Partners to Compromise Settled Costs	2386 12
9475/65	21st to 28th Augt by 8 to 1st Septr	For the Auty Lodgt	Decd 1st Septr 26
12219/65	23d Augt to 6th Septr 6th to 8th Septr 8th Septr	For Offs attendance For Offs partiesp Settled	25 4 4
12259/65	23d Augt to 6th Septr 6th Septr/65	For Off to attend Lodgt for Off	4
12265/65	23d to 28th Augt 28th Augt	For X C No 12529 Settled upon Costs	
10913/65	22d Augt to 14 Septr 14th Septr	For the Offs attendance Lodgt for Off	2 4
12271/65	23d Augt to 8th Septr 8th Septr	For the auty of Partners and Decd Lodgt for Off	2
12343/65	23d Augt to 21st Septr 21st Septr	Reqd to authenticate Not Partners	1 8
8317/65	23d Augt to 21st Septr 21st Septr	Parties to Compromise Authenticate	1 12
9274/65	23d Augt to 20th Septr 20th Septr	For the Off Lodgt for Off	10 2434 4

10700/65 From 25 Augt to 8 Sept — For Chargeing Judgt for Deft — 24 4 4

10475/65 24 Augt to 1 Sept — For Backing Clerkson
1 Sept 65 — Judgt for Deft — 1

10442/65 25 Augt to 5 Sept — For Parties to Compromise
5 Sept 65 — Settled pr Costs — 2 10

12456/65 25 Augt to 25 Augt — For Defendants
28th Augt 65 — Judgt for Deft — 4 4 4

10993/65 25 Augt to 5 Sept — For Defendants
5 Sept 65 — Refd to Arbitration
23 October — No Parties — 5

12596/65 28 Augt to 7 Sept — For Defendants
7th Sept to 1st Oct — Refd to Arbitration
1 Oct — Settled — 2 2

12621/65 28 Augt to 7 Sept — For Defendants
7th Sept 65 — Settled pr Costs — 5 2

10911/65 28 Augt to 6 Sept — For Defendants
6 Sept — Judgt for Deft — 1

12706/65 29th Augt to 21 Sept — For the Defendants
21 Sept — Judgt for Deft — 2 2 2

12285/65 29th Augt to 4 Oct — For the Defendants
4 Oct — Judgt for Deft — 17 2

10833/65 29 Augt to 8 Sept — For the Parties to Compromise
8 Sept — Settled pr Costs — 23 2

9970/65 29 Augt to 4 Oct — For Defendants
4 Octobr — Judgt for the Deft — 8 9 14

25 11 2

9971/65 From 29 Augt to 4 Oct — For Defendants
4 Oct — Judgt for Deft — 2

9972/65 29 Augt to 4 Octobr — For Defendants
4 Octobr — Judgt for Deft — 2

10702/65 30 Augt to 21 Sept — For Defendants
21 Sept — Judgt for Deft — 2

12820/65 31 Augt to 25 Sept — For Defendants
25 Sept — Settled — 1 2

12827/65 31 Augt to 21 Sept — For Defendants
21 Sept — Judgt for Deft — 8 10 1

12851/65 31 Augt to 13 Sept — For Defendants
13th Sept 65 to 27th Sept 65 to Plaintiffs
30 Augt to 15 Nov to Defendants
by 3 Judges — Defendants — Vide Judgt Book

11085/65 31 Augt to 27 Sept — For Defendants
27 Sept to 21 Nov Refd to Arbitration
21 Nov — No Parties — 5 4

11374/65 31 Augt to 8 Sept — For Defendants
8 Sept — Judgt for Deft — 19 10

11494/65 1st to 28 Sept — For Defendants
28 Sept — No Parties

10834/65 1 to 22 Sept — For Defendants
21 Sept to 10 Oct — Refd to Arbitration
10 Oct — Judgt for Deft

10831/65 2d Sept to 17 Oct — For Defendants
by 3 Judges — Vide 2 Judgt Book
Lib
25 15 4

12988/65 From 2d Sept to 4th Oct — Repd to arbitrators — 2564
4th Oct to 19th Oct
19th Oct to 28th Nov
28th Nov — Judgt for Plff — 5 14 — 1 —

⊗ 12985/65 2d Sept to 27th Sept — For Defendants
27th Sept to 24th Nov

⊗ 12984/65 2d to 27th Sept — For & C.
27th Sept to 24th Nov — Stt stated
24th to 28th Nov — Nonsuit Judgt

12993/65 2d to 14th Sept — For & C. of 1865
14th Sept — Judgt for Plff — 5 12

18012/65 2d Sept to 17th Oct — Dd 2d Judge — Vide 2d Judge's List

⊗ 18048/65 4th to 14th Sept — For & C. of 1865
14th to 22d Sept — For Dn
22d Sept to 20th Nov — Repd to arbitrators — 5 12 4

13087/65 4th 21st Sept
21st Oct to 20th Nov
20th Nov to 10th Dec
10th Dec — Judgt for Plff

13093/65 4th to 22d Sept — Repd to arbitrators
22d Sept — Judgt for Defts

11438/65 4th to 21st Sept — For Plff & Defts Mutuy
21st Sept — Judgt for Plff

11091/65 4th to 21st Sept — For the Plff to abide
21st Sept — Tr Ct to abide
Judgt for Plff — 2

4844/65 4th to 21st Sept — For the Plff on agt to abide
21st Sept — Judgt for Plff

10280/65 4th to 22d Sept — Repd to arbitrators
22d Sept to 10th Oct
10th Oct to 19th Oct
19th Oct — Plff absent
Adm to Deft — 9 10
2000 2

18103/65 5th Sept to 28th Oct — Repd to arbitrators — 2598 85
2d October — Plff Partes — 28 6 6

⊗ 18107/65 5th Sept to 5th Oct — For & C.
5th to 17th Oct — For & C. — 5 Grd of Judge
Lost 29

⊗ 18111/65 5th Sept to 5th Oct — Parties to arrange
5th to 17th Oct — For Plff to abide — 25 — Dd 25 11

18116/65 5th Sept to 2d Oct — Repd to arbitrators
2d October — Plff Partes — 28 6 6

⊗ 18192/65 5th Sept to 13th Sept — Letter Bailiff — Judgt of Judge
Lost

18719/65 5th Sept to 5th Oct — For Defendants
5th October — Judgt for Plff — 4 —

10485/65 5th Sept to 5th Oct — For Plff Defts Mutuy
5th Oct — Judgt for Plff — 12 4

⊗ 18181/65 6th to 20th Sept — For & C. of 1834
20th to 28th Sept — For & C. 1444 — Judge Lost

18188/65 6th to 28th Sept — For Defts Mutuy
28th Sept — Judgt for Plff — 2 4 4

13215/65 6th to 28th Sept — For Partes to Compromise
28th Sept — Letter of Costs — 6 2

10607/65 6th to 28th Sept — For Plff & Defts Mutuy
28th Sept — Judgt for Plff — 4 4
2466

11[illegible] 9/65 6th to 28 Sept — For the Defts use — 2 vol 2616 14
28th Sept — Judgt for Deft — 2 12

11447/65 6th to 28 Sept — For Defts use
28 Sept — Judgt for Deft — 7 6

14569/65 6th to 28 Sept — For Defts use
28 Sept — Judgt for Deft — 4 18 8

13290/65 7th to 18 Sept — For the Defts use
18th Sept — Judgt for Deft — 9 12

13807/65 7th to 2d Oct — Rejd to arbitr.
2d Oct — Settled — 6 4

12127/65 7th to 11 Sept — For the Defts use
1st Judgt
Land

9402/65 7th to 25 Sept — Parties to Compromise
25th Sept — Judgt for Deft — 8 18

11569/65 7th to 25 Sept — For Defts use
25 Sept — Judgt for Deft by 1st Judge — 14

13380/65 8th Sept to 5th Oct — For Defts use
5th Oct — Judgt for Deft

13846/65 8th Sept to 5th Oct — Rejd to arbitr.
5th to 17th Oct — No Parties

13848/65 8th Sept to 5th Oct — Parties to Compromise
5th to 9th Octobr — Abscond
9th Oct — Deft absent
Struck out — 2654 10

13554/65 8th Sept to 5th Oct — For the Defts use
5th Oct — Judgt for Deft

13865/65 8th Sept to 5th Oct — For the Defts use
5th to 16th Oct — For the Defts use
16th Octobr — Nonsuited — 29

13866/65 8th Sept 65 Oct — Rejd to Deft to Pay
5th Oct — Nonsuited

13572/65 8th Sept to 15th Sept — For Defts use
15th Sept — Settled by Costs — 2 4

13388/65 8th Sept to 10th Sept — For Defts use
14th Sept — Judgt for Deft — 37 4

9486/65 9th Sept to 10th Oct — Judgt — Vide 1st Judgt
by 2d Judgt

18415/65 9th to 20th Sept — For Defts use 13944
20th Sept to 3d Oct — Not sued
3d Oct — Judgt for Deft

18415/65 9th to 4th Oct — For Defts use
4th Oct — Judgt for Deft

13495/65 11th Sept to 27th Sept — For Defts use
27th Sept — Judgt for Deft

13498/65 11th to 21st Sept — For Defts use
21st to 26 Sept — For Defts use
26th Sept — Judgt for Deft — 2195

11682/65 11th to 25 Sept For the Defts witnesses
25th Sept pag 4th Oct Rep to tax costs
4th to 5th Octobr Ludgt for Deft — 8 14 4

13560/65 15th to 26 Sept For the Defts witnesses
26 Sept Settled — 2 4

13561/65 15th to 26 Sept Rep to tax costs
26 Sept Settled — 8

13562/65 13th to 22d Sept For X Cert 14058
22d Sept Rep to tax costs
20th Nom Ludgt — 1 14 4

13558/65 15th to 26 Sept For Affrmations
26 Sept Ludgt for Deft — 4 14

6006/65 15th to 26 Sept Not stated
25 Sept Not Parties — 6

13500/65 13 Sept to 3d Oct For a Commission
3d Oct Not Parties — 10

13591/65 14th to 22d Oct Rep to tax costs
3d Oct to 16 Oct Like
16 Oct to 24 Nov For Doc to the Court
24th Nov 7th Dec

13560/65 16th to 26 Sept For Affrmations
26 Sept Not Parties — 14

18309/65 14th to 22d Sept For the Commission
22d Sept Rep to tax costs
to 20 Nom Not Parties — 8 14 4

18610/65 14th to 20 Nom For Affrmations
20th Nom Affidavit & Deft
Affirm Stricken 2725

18571/65 14th Sept to 18 Sept For X Cert 2725
18th Sept Settled

18572/65 14th to 18 Sept For Affrmations
18th Sept Ludgt for Deft

13616/65 14th to 5th Oct Rep to tax costs
5th to 17th Oct
17th Oct Ludgt for Deft 5 14 4

13558/65 14th to 25 Sept For X Cert 14058
25th Sept Settled — 8

13629/65 14th Sept to 6th Oct For the Defts
6th Oct to 27th Nom to attend
27th Nom Ludgt for Deft

13654/65 14th to 22d Sept For the production
22d Sept of the Doc 33 4
Ludgt for Deft

13557/65 14th to 22d Sept For Affrmations
22d Sept Settled — 8

10878/65 14th to 25th Sept For X C 14168
25th Sept Ludgt for Deft — 10

18892/65 14th Sept to 5th Oct For the Deft
5th Oct Ludgt for Deft 8 10

12230/65 14th to 20th Nov/65 For the Deft
20th Nov to 5th Dec to produce
17th Dec Ludgt the Exhibits 2 10 1 4
15th Dec to 21st Dec £18 Ludgt
21st Dec For Affrmations Ludgt for Deft

13671/65 15th to 26th Sept For the Affrmations & Doc
26th Sept Affidavit & Deft
Stricken out 2774 10

13544/65 18 Sept to 20 Nom For Coff
20th Nom Ludg for Coff 2 12

13864/65 18th to 26 Sept For Coff
26 Sept — Ludg for Coff 1 8

13864/65 18 Sept to 11 Oct For &c
11 Oct to 13 Dito For &c to 15 Oct
13 to 27 Nom
27 Nom to 7 Dec Ludg for Coff 4 12
7 Dec

13884/65 20 to 28 Sept For Cameras 14446
Vide 1st Ludg Cert

13903/65 20 Sept to 3 Oct Not stated
3 October — Ludg for Coff 2 2

13915/65 20 Sept to 3 Oct For Cameras 15924
3 Oct Ludg for Coff

13914/65 20 Sept to 3 Oct Not stated
3 Oct — Ludg for the Depts 24

13928/65 20 Sept to 6 Oct For Coffins
6 Oct Ludg for Coff 1 14

13956/65 21 Sept to 6 Oct For Coffins
6 Oct Ludg for Coff 1 12

13976/65 21 to 6 Oct For the Coffins
6 Oct Ludg for Coff

13996/65 21 Sept to 6 Oct For Coffins
6 Oct Ludg for Coff 2 20
2732 lb

11253/65 21 Sept to 3 Oct Not stated
3 October Ludg for Coffins 4 6

12050/65 21 Sept to 20 Nom For Coffins
20 Nom to 5 Dec For Ludge
7 Ludge
5 Beer Sotted 31

14007/65 21 Sept to 10 Oct For the Coffins
10 Oct

14058/65 22 Sept to 20 Nom For the Coffins
7

12402/65 22 Sept For Coff for attend
9 Oct Ludg for Coff 3 12

14091/65 25 Sept to 9 Oct For Doors to the Hospital
9 October Ludg for Coff

14102/65 25 to 10 Oct For the Coffins
10 Oct Ludg for Coff

14121/65 25 Sept to 6 Oct Not stated
6 Oct For Coffins 1 2 8

14125/65 25 Sept to 3 Oct For the Coffin Vaults
3 October Not Buried 5 14

14137/65 25 Sept to 9 Oct For the Coffins
9 October Ludg for Coff 2 4

9687/65 25 Sept to 9 Oct For a Coffin
9 Oct Not Buried 1854 9 2 8
2815 14

14916/65 25th to 26th Sept For Costs accord 2815 14
26 Sept to 9th Oct For Offs Writings
9th October Lodg for Offs

11950/65 25th to 27th Sept Non Suit & Costs
27th Sept Lodg for Offs

12804/65 25th Sept to 10 Oct For the Inspection of Deeds
10th Oct to 25th Oct
25th Oct to 24th Nov by 23 Judges to 3d Judge to be
24 Nov to 7th Dec Fine to be
14212/65 26 Sept to 26 Oct For 1st Judge Vide 1st Judge
by 3d Judge
Lect

14215 26th Sept to 8th Oct For 1st Judge Vide 1st Judge
by 3d Judge
Lect

14217 26th Sept to 5 Oct Costs to pay the Costs
5 Oct
Lodg for Offs 28 [illegible]

14258 26 Sept to 20 Nov For Both the Parties
20th Nov to 5th Dec to 3d Judge
by 3d Judge
5th Dec Lodg for Costs 5 14 4

14259 26th Sept 27th Nov For the 2d Costs
by 3d Judge to the Lect for 1st Judge Vide 1st Judge
Lect

10016 26 Sept to 10 Oct For the 2d Costs
10 October Lodg for Offs 7 10 [illegible]

12571 26th Sept to 27th Oct
by 3d Judge For the 1st Judge Vide 1st Judge
Lect
2868

14887 27th Sept 5th Oct For Costs of Suit
10th Oct the Parties
Non suited

11810/65 27th Sept to 21 Nov Costs to be Instituted
21 Nov to 1 Dec
Decr

14821/65 27 Sept to 6 Oct For the Offs Costs
6th Oct Lodg for Offs

14825/65 27th Sept to 21 Nov For the Costs
21 Nov to 11 Dec
11 to 15 Dec Lodg for Costs

14827/65 27th Sept to 11 Oct For a Compromise
11 Oct Lodg for Costs

14835/65 27th Sept to 11 Oct For the Costs to stand
11 Oct Lodg for Offs

14850/65 27th Sept to 11 Oct For Costs
11 Oct Costs of Parties

11225/65 27th Sept to 11 Oct For the Costs
11 Oct Lodg for Costs Paid

9825/65 27th Sept to 11 Oct For the Costs Vide 2d Judge
11 Oct to 24 Oct to 2d Judge on
by 3d Judge Lect

11570/65 27th Sept to 11 Nov For the Costs to stand
21 Nov to Pay Costs 10 25 12
2888

08448/65 28 Sept to 11 Nom For the Defendants attendance 288 18
to 11 Decr

14373/65 28 Sept to 12 Oct For Parties to Compromise
12 Oct Lds for Costs 1 —

14596/65 28 Sept to 17 Oct For the Defendants
by 3 Lds from Chancery — Order 2 —
Lab

12327/65 28 Sept to 11 Oct Refd to arbitration
11 Oct Lds Costs 2 —

13161/65 28 Sept to 5 Oct For Parties to Compromise
5 October 65 Lds for Costs 2 8

14488/65 30 Sept to 12 Oct For Defts further
12 Oct to 27 Nom Refd to arbitration
27 Nom to 6 Dec The Complaint
6 Decr Lds for Costs 1 10

14457/65 30 Sept to 12 Oct For Defts further
12 Oct Lds for Defts 1 14

14470/65 30 Sept to 13 Oct For Parties further
13 Oct to Compromise
Settled for Costs 6 10

14485/65 30 Sept to 13 Oct For Parties to arrange
13 Oct Lds for Costs 1 2

14483/65 30 Sept to 13 Oct For parties to arrange
13 October Settled for Costs 1 10

15725/65 30 to 16 Oct Refd to arbitration
16 Oct Lds for Costs 11 6
2905 —

14502/65 30 to 15 Oct For the Defendants further
13 to 19 Oct
15 Oct

14581/65 30 to 13 Oct For the Defendants
13 Oct Lds for Costs 1 4

14561/65 30 to 16 Oct Refd to arbitration
16 Oct Lds for Costs 7 4

14599/65 30 to 12 Oct For the parties to have the matter settled
12 Oct Lds for Costs 1 4

14619/65 30 to 16 Oct For the Defendants further
16 Oct to 24 Nom Refd to arbitration
24 Nom to 20 Decr
20 Decr Lds for Costs 13 14

18010/65 30 to 12 Oct For Costs to attend
12 Oct Lds for Costs 1 6

12113/65 30 to 16 Oct For the Appointment
16 Oct to 23 Oct For the meeting of Arbitrators
20 Oct to 29 Nom
29 Nom Lds for Costs 2

4 Oct
14692/65 4 to 16 Oct For Defts meeting
16 Oct Lds for Costs 1 2 4
28 14
2986 14

14714 65 4 to 16 Oct For Offs writings 2936
16 Oct Lud for Off 2 2

14716 65 4 to 16 Oct For Offs Nonsuit
16 Oct Lud for Off 14

14718 65 4 to 16 Oct For Offs writings
16 Oct Lud for Parties 6

11912 65 4 to 12 Oct For & Ca p 15542
12 Oct to 27 Nov Recd to answer
27 Nov to 6 Dec
6 Dec Lud for Off 6 10

8402 65 4 to 16 Oct For Offs writings
16 Oct Lud for Off 5 2
5 Oct

18604 5 to 19 Oct For Offs writings
65 19 Oct Lud for Off 1 5 10

12159 65 5 to 16 Oct For Offs writings
16 Oct Lud for Off 4

12681 65 6 to 19 Oct For Offs writings
19 Oct to 28 Nov
28 Nov to 30 Jan 66 Jan 66

13322 65 6 to 19 Oct For Offs writings
19 Oct Settled 12

12 2

2957

15009 65 9 to 19 Oct For & Ca p 15581 2957
19 Oct Lud for Off 3 4

15085 65 10 to 19 Oct For Offs writings
19 Oct Lud for Off 8
34

15100 65 10 to 19 Oct For Partners Corpus
19 Oct Lud for Off 6

13491 65 10 Oct to 24 Nov Recd to answer
24 Nov to 7 Dec
7 Dec Settled 1 12

13725 65 10 to 19 Oct For Off to answer
19 Oct Lud for Off 6

13725 65 11 to 16 Oct Recd to answer
16 Oct 65 Lud for Ca p 11 6

15155 65 11 to 19 Oct For the writings for
19 Oct Both Parties
Lud for Defts 1 6

14029 65 11 to 20 Oct For & Ca p 15664
20 Oct to 29 Nov for the writings
29 Nov to 10 Jan 66 Recd to answer Jany 1866

12474 65 11 to 27 Nov Recd to answer
27 Nov Both Parties

48446 65 11 Oct to 10 Nov For return of Seizure
10 Nov to 7 Dec Settled 2987

9154/65 1st Oct to 20th Nov For Perusal of Claim 2981
10th Nov to 9th Dec —

9155/65 11th Oct to 10th Nov For Perusal of Claim
10 Nov to 9th Dec —

15242/65 12th Oct to 27th Nov Resp to Instructions
27th Nov to 6th Dec Ludgt for Deft — 4 6

15248/65 12th to 19th Oct For the Parties to Compromise
19th Oct Nonsuited — 2

15879/65 13th Oct to 28th Nov For C.
28 Nov — Of Parties — 3 11

12915/65 15th to 17th Oct For the Def to attend
17th Oct — Settled — 2 6

13486/65 15th to 19th Oct For the Doct for a Stay
19th Oct — Nonsuited — 4 6

12686/65 15th to 19th Oct For proper Power.
19th Oct Ludgt for Deft — 4

13352/65 16th Oct to 29th Nov For Affidavits
29th Nov — Settled — 10

15544/65 17th Oct to 28th Nov For Affidavits
28 Nov Ludgt for Deft — 12

15560/65 17th Oct to 28th Nov For Affidavits
28th Nov to 10th Jany 66 — Jany 1866

15576/65 19th Oct to 5th Nov For translation of Bills
by 3rd Judge — to 1st Judge — Judgm Lists

11241/65 19th Oct to 28th Nov For the Def to attend
28 Nov — Ludgt for Deft — 5 10

8022/12

14155/65 19th Oct to 28th Nov Resp to an Interr
28th Nov to 22nd Jany 66 — Jany 66

15600/65 20th Oct to 25th Oct For 1st Judge — Judge 1st Judge
by 3rd Judge — List

15684/65 20th Oct to 29th Nov For the Parties to Compromise
29th Nov Ludgt for Deft — 3

15745/65 20th Oct to 28th Nov For Parties to Compromise
28 Nov Ludgt for Deft — 14

15654/65 20th Oct to 29th Nov For Affidavits for
29th Nov Ludgt for Deft

15654/65 20th Oct to 29th Nov For Affidavits
29th Nov to 10th Jany 66 Resp to an Interr — Jany 66

14440/65 20th Oct to 29th Nov Resp to an Interr
29th Nov to 14th Dec
14th Dec Settled — 2 14

3034

1745/6	22d hom to 6 Deer	For the Pur tues to any	3 8
	6 Deer	settled Costs	10 2
1755/6	22d hom to 25 hom	For the Pur tues to any	
	25 hom to 30 hom	For Affirmations	
	81 hom	Lud for Deff	144
1757	22d hom to 1 Deer	For X C	
	by 3d Judgt to 2d Judgt		
	1st Deer	Judgt for Deff	7 2
1755	22d hom to 6 Deer	For the Pur tues to any	
	6th Deer	Lud for Deff	6 12
1763	25d hom to 29 hom	For the Deff to attend	1 6
	29th hom	Lud for Deff	1 8
1765	25d to 83 hom	For the Pur tues to any	
	83 hom	Lud for Deff	2 12
1766	25d hom to 7 Deer	For return of Issues	
	7th Deer to 11th Jany 1766	For return of Issues	
1766	25d hom to 7th Deer	For return of Issues	
	7th Deer to 11th Jany	Not stated	
1770	24th hom to 20th Deer	For the Deft to attend	
	20th Deer	Settled	1 4
1770	24th hom to 7th Deer	For Pur tues to Compromise	
	7th Deer	Lud for Deff	186
			3888 2

1774	22d hom to 85 hom	For Deff to attend	
	81 hom	Also Deff to produce the Deeds	5 18
		Studying for Deff	22 8
1770	25 hom to 28 Deer	For the Com	1 8
	by 3d Jurist		
	25th hom	Settled	1 4
1779	28th hom		
1766	25 hom to 28 Deer	For the Deft to Compromise	8 18
	20th Deer	Settled per Tax 2 10	4
1802	27 hom to 1st Deer	Com to Jury	
	1st Deer	Judgt for Deft	6
1796/6	28th hom to 20th Deer	For a Compromise	
	20th Deer	Judgt for Deff	1 12
1787/85	28 hom to 20 Deer	For X C ch 18 31	
	20 Deer 85	Settled	
1797 8/6	24th hom to 7th Deer	For the Affirmations	
	7th Deer	Lud for Deff	8 10
1671	24th hom to 14th Deer	For the Deff	
	14th Deer	Lud for Deff	
1722	24th hom to 14 Deer	For Affirmations	
	14 Deer	Lud for Pur tues	
			28 8
			3111 10

18071	5th Nov to 15 Decr	For Conviction	3111 10
	15th Decr	Judgt for Deft	154
18127	1st Decr to 10 Jany 1866	For C	(X)
18181	1st to 20th Decr	For the Deft to allow	
	20th Decr	Settled	2 2
18187	1st to 20th Decr	For the Deft to attend	
	20th Decr	No Parties	1 00
18298/65	4th Decr to 18 Jany 1866	For Deft to Justify the Capt	(X)
18320/65	4th to 20th Decr	For Deft to plead	
	20th Decr to 11 Jany 1866	Stayed	(X)
18347	5th to 14th Decr	For Deft to attend 2d Term	
	14th Decr	2d Term	9 00
18376	5th to 21st Decr	For the Deft to attend	
	21st Decr	No Parties	1 00
18387	5th to 21st Decr	For Deft to attend	
	21st Decr	Judgt for Deft	4 00
18412	8th to 14th Decr	Case to Commission	
	14th Decr	Settled for Costs	3 2 42
16719	5th to 14th Decr	For Deft to appear	
	14th Decr	Judgt for Plff	4 00
17066	5th to 20th Decr	Not Stated	
	20th Decr	Judgt for Plff	31 6
17082	5th to 14th Decr	For the prisoner to	
	14th Decr	Recognizance forfeited	
		Judgt for Plff	2 6
12500	6th to 15th Decr	For C	
	15th Decr	Plff absent	
		Costs against	1 2
		Plff under	31 14

17008/65	6th Decr to 21st Decr	For peremptory	3147 4
	21st Decr	Judgt for Deft	
12744/65	6th Decr to 11th Jany 1866	For return of Jury	(X)
12801/65	6th Decr to 11th Jany 1866	For return of Jury	(X)
18586/65	7th to 20th Decr	For Deft to attend	
	20th Decr	Deft absent	
18542/65	7th to 11th Jany	For Parties to Compromise	(X)
18595/65	8th Decr to 14th Decr	For Deft to allow	
	14th Decr	Judgt for Deft	1 00
18899/65	8th to 14th Decr	For Deft to attend	
	14th Decr	Judgt for Plff	3 00
18944/65	14th Decr to 11th Jany 1866	For C	(X) 5 2 00
18946/65	14th Decr to 18 Jany 1866	For the Defendants witnesses to Commission to Canada Charles	(X)
18954/65	14th Decr to 18 Jany 1866	Deft's witnesses	(X) 2 3 57 00

18989/65 From 14th Decr to 18th Jan/66 For Defts to arrange

17587/65 14th to 20th Decr 20th Decr/65 For the Bailiff to Parties

19001/65 15th Decr to 11th Jan/66 For Appearances

19080/65 15th Decr to 4th Jan/66 For the Parties to arrange

19081/65 15th Decr to 4th Jan/66 For the Parties to arrange

16724/65 15th Decr to 10th Jan/66 For Aff to attend

17459/65 15th Decr to 4th Jan/66 For Affidavits Petitioners

19087/65 16th Decr to 21st Dec 27th Decr to 29th Jan/66 For mutations of Accts

19111/65 16th Decr to 17th Jan/66 For Affidavits

19112/65 From 16th Decr to 17th Jan/66 For the Defts to arrange

19114/65 16th Decr to 17th Jan/66 Refd to arbitrators

19125/65 16th to 17th Jan/66 Refd to arbitrators

19126/65 16th Decr to 17th Jan/66 For the Defts to arrange

19192/65 18th Decr to 18th Jan/66 For Parties to continue accounts

16509/65 18th Decr to 18th Jan/66 For Affs and witnesses

19287/65 19th Decr to 24th Jan/65 For the Defts to arrange

15133/65 19th Decr to 24th Jan/66 Refd to arbitrators

19309/65 From 20th Decr to 24th Jany 66 — For Parties to Compromise

19348/65 20th Decr to 22d Decr — For &c of 19524

22d Decr to 25th Jany 66

19565/65 20th Decr to 17th Jany 66 — For Parties to Compromise

19595/65 20th Decr to 11th Jany 66 — For &c of 20480

19662/65 28th Decr to 17th Jany 66 — For return of Sum

19398/65 21st Decr to 4th Jany 66 — For the Bailiffs

19400/65 21st Decr to 11th Jany 66 — For the Bailiffs

19476/65 21st Decr to 10th Jany 66 — For a Compromise

19482/65 21st Decr to 10th Jany 66 — For a Compromise

19775/65 21st Decr to 25th Jany 66 — For the Bailiffs of Aldeburgh to inspect the Premises — 3158

3158

19493/65 to 25th Jany 66 — For the Bailiffs of Aldeburgh

39

19516/65 22d Decr to 25th Jany 66 — Pet. Stated

19524/65 22d Decr to 25th Jany 66 — For Parties to Compromise accordingly

19535/65 22d Decr to 25th Jany 66 — For the Bailiffs of Aldeburgh

20571/66 17th Jany to 8th Feby — For Copies of the Recognizances from the Recorder

8th Feby — Copy Judge for Deft

19775/66 19th Jany to 15th Feby — For the Bailiffs of Aldeburgh

15th Feby — Judge for Deft

272/65 24th Jany to 15th Feby — For Parties to Compromise

15th May to 22d — Judge for Deft

3314/65 21st March to 20th April 65 — For return of Sum

20th April to 31st May

31st May to 26th July

3315/65 21st March to 20th April 65 — For return of Sum

20th April to 31st May

31st May to 26th July — Gth Sum

3157

6005/65 From 6th June to 29th Jany to 16th June [illegible]
to 20th Sept } case formerly [illegible]

7295/65 From 1st to 26th June For the further of
26th June 65 } [illegible] Postponed [illegible]

7813/65 14th June to 12th July For the translating
12th July to 16th Aug } of the Qaeb
16th Aug 65 } for the Defts
Vakeel [illegible]
Postponed 6 2

10055/65 18th July to 1st Aug 65 Not Matured
9th Aug 65 } Defaulter Defts
appears & finds out } 5 44

12473/65 26th Sept to 26th by 3rd Judge For 1st Judge

14726/65 5th Oct to 28th Nov For the Defts
28th Nov to 1st Dec } [illegible]
by 3rd Judge For 1st Judge for Defts
attendance
Total Rs 31968 = 448

Number of Cases postponed for further hearing during the year 1865 by 3rd Judge 809.

Statement of Cases
referred to Arbitration
by First Judge
during the Year
1865

Rec.28 Aug.t 1866 1291

Ayl.d 17 Oct 66

No.	When preferred	Cause of action	At what stage	Names of plaintiffs	Rs.	As.	Ps.
					472	14	7
1786/64	18 Oct/64	Breach of contract	3d hearing	Ringanada Moodly	64	4	6
2067 0/65	24 January 65	Money has received	2 hearing	Venkataswamy Naidu	76	8	4
2067 1/65	22 Feb/65	Goods sold & delivered	3d do	Jaulah Venkaswamy			
	24 April	do	6 do	Guiderdoss Jamma Doss			
				Poon Robbiah	108		
do	9 Aug	do	8 do	Ratadamonie Naidu			
				do	835	7	8
587	do	Money due on account	7 do				
2058/65	15 Feb	Breach of contract	1 do	Venkatarobbiah	24	8	2
				do	4	2	
1480/65	13 Feb	Cloth sold & delivered	1 do				
9798/64	24 January	Damages for not taking delivery of Coffee	1 do	Venkataswamy Naidu	30	8	
1956 9/64	25 do	Iron sold & delivered	3d do	Ratadamonie Naidu	32	6	
1006/65	21 March	On account	3d do	Ringanada Moodly	34	14	
719/65	15 Feb	Damages on breach of Cont.	2d do	Venkatarobbiah	18	2	8
							12
925/65	3d Feb	Goods sold & delivd	1 do	Venkatapathy Naidu	30	8	3
							12
1956/65	8 Oct	Shop rent	11 do	Venkataswamy Naidu	6	8	
							12
2117	8 March	Goods sold & delivered	2 do	Appanna Moneyer	6	6	
					697	13	40 4

March 1865

No.	When preferred	Cause of action	At what stage	Names of plaintiffs	Rs.	As.	Ps.
2324/65	3d March	Money has received between 1858 & 1862	1 hearing	Arunachellam Chetty	13	8	7
2626/65	22 March	Money lent on different dates	2d hearing	Appaswamy Moodly	21	4	
				do			
2731/65	21 March	Account stated & settled on 25 October 1864	2d hearing	Ringanada Moodly	12	4	
				do			
				Venkatarobbiah	17	8	2
2527/65	30 March	Due on an award	8 hearing				
2824/65	20 April	Money received	1 hearing	Appaswamy Naidu & Ramanadan Chetty			by Comp.
3418/65	22 March	Value of Jewels	1 hearing	Appaswamy Naidu	21	14	5
3630/65	25 March	Rent for partnership house	1 hearing	Sawmyade Chetty	5	14	
3837/65	29 do	On Farash's account	1 do	Ratadamonie Naidu	4	10	
				Venkataswamy	2	12	
4057/65	3d April	Cows & buffaloes sold	1 do				
4202/65	5 April	Money advanced	1 do	Chinna Mamen	3	12	
					83	3	34 4

[illegible]

11973	31	August	Damages for Grain	2d	Hearing	Tandamany Naidu 35
12176	5	Sept.	Maintenance due for 3 months	2d	do	Cauzee Naidu 2-6
10231	22	Aug.	Goods sold & delivered	1st	do	Kadamance Naidu 7 2
12208			Damages sustained for detention of Cart	2d	do	Gholam Ally Saib 14 4 5
12103	19	Aug.	Balance due for buffaloes sold & delivered	1st	do	Veeraswamy Pillay 8 13
9439	8	Sept.	Goods sold & del.	3d	do	Venkataswamy Naidu 45 14
7688			Value of a gold [illegible]	1st	do	Ramanadaiah 14-12
9473			Goods sold and del.	3d	do	Venkataswamy Naidu 18 2 8
12586			Goods sold & del.	2d	do	do 44 6
13700	15	Sept.	Goods sold & delivd.	1st	do	Ramaswamy Naidu 4 10
13780	18		Goods sold & del.	2d	do	Varaswamy 1 8
13181	28	Sept.	Double hire of [illegible]	2d	do	Ramanada [illegible]

13989	21	Sept.	Textures sold & del.	1st	hearing	Venkataswamy Naidu 40 10
8837	28	Sept.	Damages sustained	2d	do	Ramanada Naidu 16-2
14444	28	do	Value of Carriage	1st	do	do 28 12
14504/65	2	Oct.	on Telugoo Inst.	1st	hearing	Veneatasawmy Naidoo 36-12
14617/65	3	Oct.	Hire of bullock body	1st	hearing	Veneatasawmy Naidu 20 12
15512/65	17	Oct.	Due for money lent	1st	hearing	Ramanada Moorty 33-14
15245/65	12	Oct.	Goods sold & delivered	1st	hearing	Goorooappah Chetty 39 8
13795	11	October	On Taiud Inst.	2d	do	Ramanada Naidu 26-14
15983/65	26	Oct.	Value of Vegetables	1st	hearing	Chellappa Naick 8-8
12871	27	Oct.	Damages sustained	3d	do	Ramanada Naidu 10 12
9137	31	do	for Goods supplied	4th	do	do 23
12267	7	Nov.	Hire of Carriages &c.	1st	hearing	John Waller
16065	8	Nov.	Money lent	2d	hearing	Moonea Pillay 2-10
						1558-0 -77 8

						1558-9-77-8
16741	8 Nov	Money lent & paid	1st hearing	Moonen Pillay		
16861	10 Nov	on Pro Note	1st hearing	Rowedat Davey	6-8	
15889	12 15 Nov	Settlement	1st hearing	Veneatawamy Naidu	13	
					10-15	
15890	15 Nov	Promissory Note	1 hearing	Veneatawamy Naidu	8-8	
					11	
18472	6 Dec	Goods sold & delivered	1 hearing	Chavana Chetty	30-8	
					20-15	
18573	7 Dec	Goods sold & delivered	1 hearing	Numbooro Poolliah	39-15	
13944	12 Dec	Money lent & goods sold	1st hearing ~~Condappa Chetty~~	Condappa Chetty		x
19169	18 Dec	Paddy sold & delivered	1st hearing	Ramanjulu Naidu		
13891	28 Oct	Damages occasioned by	3 hearing	Ringanada Daly	3	
13834	28 Oct	Witholding debts from	2 hearing	do	16-2	
		Deft		Condappa Chetty		
15954	20 Nov	Value of 2 Cases of brandy	2 hearing			
15904	23 Nov	Balance due for supply of goods	2 hearing	Sadagopa Moodly		
15915	5 Dec					
14370		Value of Paddy sold	3 hearing			
16601	5 Dec	Silver sold & delivered	3 hearing	Coopoo Ramasamy		
						1587-7-11-78-4

16723	6 Dec	Value of Jewels &c	2 hearing	Nadamonee Naidoo
12612	6 Dec	do Eliza Scott	3 hearing	Sehamma chetty
17054	18 Dec	Money advanced for goods &c	2 hearing	Narainsawmy [illegible]
15661	20 Dec	do Tamil Agra	2 hearing	Moneappa Gramany

when Ref.

Ejectment cases

1887-7-0 78-4-0

19574	18 Jan	Ejectment	1 hearing	Veneatasawmy Naidu	21-8-0 " "
3252	22 March	do	1 hearing	Nallamoonee Naidu	15-8 " 7-0 "
4492	15 May	do	4 hearing	Cundappa Chetty	26-4 " 18-12 "
3947	5 July	do	6 hearing	Veneatasawmy Naidu	16-8 " " "
6541	7 July	do	3 hearing	Veneatasawmy Naidu	35-10-0 3-12-0
10454	14 Augt	do	2 hearing	Veneatasobbiah	48 " " "
13533	30 Oct	do	3 hearing	Veneatasobbiah	17-8 " " "
12473	31 Oct	do	3 hearing	Banloo Chetty	undecided in 1865
18906	13 Dec	do	1 hearing	Rungamada Moodly	
					1768-10-0 107-12

9 101.

Number of Cases referred to Arbitration during the year 1885 by 1st Judge — 101

Pltffs costs.	Deft costs.
1768 70 —	107 12

Statement of Cases
post poned
by Second Judge
during
the Year 1865

Pinto Aug 1/11 Lot 291

Lot 1748/66

Volume 8 Cases postponed for further hearing by the 2nd Judge during the year 1865

No of Suits	When postponed and to what period	For what reason generally was the postponement made	Cost of suit to Parties Pltff	Deft
20009 f64	6th to 18 January by First Judge	For second Judge		
	18 Jany to 2 Feby	By consent for [illegible]		
	2 Feby to 14 Feby	Not stated		
	14 to 16 Feby	do		
	16 to 20 do	At the request of Pltff's Counsel		
	20th February	Absent	4.68	
18822 f64	6 Jany to 9 Feby by Judge	For 2 Judge		
	9th Feby 1865	No Parties		
20148 f64	6 to 25 Jany by 1st Judge	For 2 Judge		
	25 Jany	Judgment for Pltff		
20179 f64	6th to 25 Jany by 1st Judge	For 2 Judge		
	25 Jany	Judgment for Pltff	2.12	
20396 f64	10 Jany to 10 Feby	Referred to Arbitration		
	10 Feby to 10 March	Case enlarged		
	30 March to 29 April	do		
	29 April to 27 May	do		
	27 May to 28 June	do		
	28 June 1865	No Parties Struck out by 1st Judge	28.40	
20745 f64	10 Jany to 10 Feby	Referred to Arbitration		
	10 Feby to 10 March	Case enlarged		
	30 March to 29 April	do		
	29 April to 27 May	do		
	27 May to 28 June	do		
	29 June 1865	No Parties Struck out by 1st Judge	29.10	
19569 f64	10 Jany to 25 Jany by 1st Judge	For 1st Judge		
14952 f64	10 Jany to 24 Jany	For Case No 2274 f65		
	24 Jany to 14 Feby	For do		
	14 Feby 1865	Judgment for Pltff		
14124 f64	10 Jany to 16 Jany	For Case No 20445		
	16 February 1865	Judgment for Pltff		
18988 f64	10 Jany to 30 Jany	For Pltff's witnesses		
	30 Jany	[illegible]		
19029 f64	10 Jany to 31 Jany	[illegible]		
	31st January 1865	Judgment for Defendant to be entered		
19082 f64	10 to 31st Jany	[illegible] Stamford		
	31st January 1865	Settled		
20287 f64	10 to 25 January	For Case No 2289		
	25 Jany to 24th February	Do		
	24 February 1865	Judgment for Pltff		

20298/64	11 Jany to 1st Feby	For Deft to appear in person		
	1st Feby 1865	Judgment for Deft	5 8	
	3 Feby 1865	[illegible]		
20349/64	11 Jany to 1st Feby	For Deft to Undertake		
	1st Feby 1865	Judgment for Pltff		
20390/64	11 to 19 January/65	For Leave Cause No 20388		
	19 January/65	Adjourned to		
	31st do	Not stated by 1st Judge		
	31st January/65	Nonsuit by 1st Judge	5 2	
20399/64	11 January to 2 Feby	By Consent		
	2 Feby	on application of Defendants and Garnishee the Deft being absent		
	6 Feby 1865	Judgment for Pltff	64	
20403/64	11 Jany to 3 Feby/65	For Pltff witnesses		
	3 Feby 1865	No Parties	1 6	
20419/64	11 Jany to 6 Feby/65	For Pltff witnesses		
	6 Feby 1865	No Parties		
16656/64	17 to 31st Jany	Time enlarged for award		
	31st Jany to 2nd March	Do		
	2 March	Judgment for Pltff	2 12	2 12
17203/64	17 to 31st Jany	Time enlarged for award		
	31st Jany to 2 March	Do		
	2 March	Judgment for 1st & 3rd Deft	30 14	
18758/64	17 Jany to 1st Feby	Time enlarged for award		
	1st Feby	Judgment for Deft	2 8	12
19381/64	17 Jany to 1st Feby	Time enlarged for Award		
	1st Feby	Judgment for Pltff	7 6	
20[illegible]/64	17 to 1st Feby	Deed to be produced by Pltff		
	1st Feby to 8th March	Deed to be stamped		
	8 March	Judgment for Pltff	1 6	
20659/64	18th Jany to 8th Feby	On accounting after hearing all in Court		
	8th Feby	Nonsuit	16	
20667/64	18 Jany to 15th Feby	Refd to Arb. to take		
	15th Feby	Judgment for Pltff	6	2
20682/64	18th Jany to 15th Feby	For Pltff to be furnished with the Deft		
	15th Feby	Judgment for Pltff	10	
20685/64	do	do	12	
20694/64	18th Jany to 7th Feby	For Pltff		
	7th Feby	Judgment for Pltff	10 12	

20697/64	18th Jany to 7th Feby	For personal appearance of Deft		
	7th Feby	Deft to be examined		
15802/64	18th Jany to 7th Feby	For Deft to be examined		
	7th Feby	Stayed		
19947/64	18th Jany to 7th Feby	Deft		
19948/64	do	do		
19949/64	do	do		
19950/64	do	do		
20765/64	19th Jany to 6th Feby	Not the Deft required		
	6th Feby	For Deft to be examined		
	March	Deft to appear in person		
	8th March to 10th April	Not stated		
	10th April to 9th May	Deft for Pltff		
	9th May	Deft to be examined		
20766/64	19th Jany to 6th Feby	Not the Deft required		
	6th Feby to March	For Deft to appear in person		
	8th March to 8th April	Deft		
	April	Deft		
	10th April to 9th May	Deft for Pltff		
	9th May	For inspection of Deed		
20770/64	19th Jany to 13th Feby	Deed to be produced		
	13th Feby	Stayed		
20771/64	19th Jany to 13th Feby	Deed to be produced		
	13th Feby	Stayed		
20772/64	19th Jany to 13th Feby	For Pltff witnesses		
	13th Feby	Stayed		
41/65	20th Jany to 21st Jany	For attendance of Deft		
	21st Jany to 15th Feby	Judgment for Pltff		
	by 1st Judge	For Pltff witnesses		
170/65	23rd Jany to 8th Feby	Settled	10 6	
	8th Feby	Agreement to be produced		
19792/64	23 Jany to 9th Feby	Stamped	2	12
	9th Feby	Settled	3574	15

24 Jan/ffs — From 24th Jan to 9th Feby — Time to large for a month — 357 — 15 4

19816 ofb4 — 9th Feby — Judgt for Deft — 14

19282 ofb4 — From 24th Jan to 9th Feby — 14

249 ofb5 — 24th Jan to 20th Feby — For equitable relief — 2

20th Feby — Judgt for Deft — 6 2

257 ofb5 — 24th Jan to 14th Feby — For accounts to be perusd

14th Feby — By Parties — 1 10

258 ofb5 — 24th Jan to 28th Feby — For proof of Claim

20th Feby — Judgt for Deft — 6 10

19883 ofb4 — 24th Jan to 20th Feby — Deft to be examined

20th Feby — Judgt for Deft — 10

26th Jan/ffs — 26th Jan to 28th Feby — By consent of both

19682 ofb4 — 28th Feby — Parties

20th Feby — Judgt for Deft — 22 6 2

352 ofb5 — 26th Jan to 15th Feby — For Deft to the premises

15th Feby — Judgt for Deft — 14

362 ofb5 — 27th Jan to 23 Feby — For Deft to the premises

23 Feby — Judgt for Deft — 6

425 ofb5 — 27th Jan to 2 Feby — Sect C of 1792

2 Feby — Judgt for Deft — 8

432 ofb5 — 27th Jan to 4 Feby — Sect C of 1941

4th Feby to 25th — By Parties

By 3d Judge — Judgt for Deft — 1 2

487 ofb5 — 27th Jan to 22 Feby — Parties

22 Feby — Affidavit of Deft

473 ofb5 — 27th Jan to 8 Feby — For Deft to produce Doc.

8th Feby — By Parties

March — By Parties

10th March — Judgt for Deft — 2

490 ofb5 — 27th Jan to 16 Feby — For Deft to produce

16th Feby — Settled — 404 — 172

554 ofb5 — 28th Jan to 14th Feby — Sett stated — 494 — 17 2

14th Feby — Judgt for Deft

549 ofb5 — 28th Jan to 2d Feby — Sett stated

2d Feby — Judgt for Deft — 2 8

557 ofb5 — 30th Jan to 4th Feby — For X C of 1802

4th Feby — Settled — 6 10

578 ofb5 — 30th Jan to 2d March — For Deft to produce papers

2d March — Judgment for Deft by

606 ofb5 — 30th Jan to 4th Feby — For X C of 972

4th Feby to 2d — For the Sordowally

By S Judge — Judgment for Deft by

10th Feby — 2d Judge — 8

20884 ofb4 — 31st Jan to 4th Feby — For Deft in Jamaica to be

4th Feby to 15th — Deft imprisoned

Feby 15th 17th — The money received in business

Feby — For Mr Johnston at

17th Feby — Judgt for Deft and Deft

by lives — 8 15

657 ofb5 — 31st Jan to 14th — For Deft in the

2d March — Judgt for Deft — 14

666 ofb5 — 31st Jan to 14 Feby — For Deft to pay the money

due in to Court — 5 — 308

14th — Judgt for Deft — 10 — 308

672 ofb5 — 31st Jan to 10th — For a Cause of 1845

Feby — Deft absent 2d Deft

10th Feby — appeared Strachan — 14 — 188

681 — 31st Jan to 2d March — For agreement to be

sufficiently stamped

2d March — Judgt for Deft

684 ofb5 — 31st Jan to 7th Feby — For a Cause of 1068

7th Feby to 10th — Deft to produce papers

March — By Parties — 446 — 320

10th March — Deft to show cause why he

March — should not be fined

— 32 — 32

684 Samuel Hancock Replevin 4446 3220
Judgt for Deft

Feby. 1865

715 f/65 1st Feby to 6 March For Deft to appear
6 March — Deft appear Pltff dec
Struck out

751 f/65 1st to 11 Feby For Cause
11 Feby — Judgt for Pltff
by 1st Judge

743 f/65 1st Feby to 6 March for Pltff witness
6 March — No Parties

751 1st to 2 Feby For Bailiff
2 Feby — Judgment for Pltff

19869 f/65 1st Feby to 6 March For Pltff witness
6 March — Pltff absent Deft appear
Struck out

19870 f/65 1st Feby to 6 March Not Stated
6 March — Pltff absent Deft appear
Struck out

18562 f/65 1st to 2 Feby For Bailiff
2d Feby — Judgment for Pltff

807 f/65 2d Feby to 7 March For Pltff witness
7 March — Judgment for Pltff

808 f/65 2d Feby to 7 March For Pltff witness
7 March — Judgt for Pltff

814 f/65 2d Feby to 7 March For Document lost
7 March — Plaintiff
Judgment for Pltff

861 f/65 8 Feby to 17 Feby For attendance of
17 Feby — Pltff
Judgment for Pltff

919 f/65 8 Feby to 2 March For Defendant
2 March — Stopped
No Parties

924 f/65 8 Feby to 23 Feby For ground of both parties
23 Feby — Solu insolvent
Judgment for Pltff 370

5158 3512

515 8 3512

1015 f/65 8 Feby to 6 March For Pltff witness
6 March — Discontd

1068 f/65 7 Feby to 10 March Not Stated
10 March to 31st — For original Cause
31st March — Judgment for Deft

1150 f/65 8 Feby to 20 Feby For original Cause
20 Feby to 17 March For Pltff witnesses
17 March to 21 April — do
21st April — Judgment for Deft

1168 f/65 8 Feby to 9 March For Pltff to produce the
9 March — No Parties

1182 f/65 8 Feby to 9 March for Document to be
10 March — No Parties

1186 f/65 8 Feby to 17 Feby For original Cause
17 Feby — No Parties

1210 f/65 8 Feby to 10 March For Pltff to pay the costs
10 March — Judgment for Pltff

1242 f/65 9 Feby to 13 Feby For person who produced
13 Feby — Judgment for Deft

1249 f/65 10 to 22 Feby Judgt for Defendant
22 Feby — No Parties

1336 f/65 10 to 21 Feby For
21st Feby — Judgt for Pltff

1241 f/65 10 to 14 Feby/65 for person who produced
14 Feby — Judgment for Pltff

1342 f/65 10 to 22 Feby for document to be stopped
22 March — Judgment for Deft

1345 f/65 10 to 13 Feby For Bailiff
13 Feby — Pltff absent 2d Deft appear
Struck out 549 8 3512

1356 of 65 10 Feby to 10 March For Plaintiff's costs — 5498 — 3512

2 March — Judgment for Plff — 46

1381 of 65 10 to 15 Feby — Judgment for Plff — 86

15 Feby 1865 — Judgment for Plff — 338

1476 of 65 13 Feby to 13 March For Defendants costs

13 March — Judgment for Plff — 11 8

1546 of 65 14 to 16 Feby For account to be taken

16 Feby — Nonsuit — 10

1573 of 65 15 Feby to 25 March For Cause No 2225

25 March — Judgment for Plff — 2 2

1594 of 65 15 to 16 Feby For Bailiff

16 Feby — Judgment for Plff

1681 of 65 15 Feby to 14 March For Plff's costs

14 March — Nonsuit

1648 of 65 16 Feby to 3 March For Rammed Goods

3 March — Judgment for Plff — 6

1654 of 65 16 Feby to 15 March For Plff to produce

15 March — Judgment for Deft — 22

1689 of 65 16 Feby to 16 March For Plff's costs

16 March — Judgment for Plff — 1 12

1704 of 65 16 Feby to 15 March For Defts costs

15 March to 7 April — Do

7 April — Judgment for Plff — 7 2

1737 of 65 16 Feby to 3 March For Corp Cause No 2200

3 March — Judgment for Plff — 14 6

764 of 65 16 Feby to 16 March For Licence

16 March — Nonsuit — 1

1723 of 65 17 Feby to 16 March For Plff's costs

16 March — Judgment for Plff — 1 2

6324 — 364

1 March to 6 April For Defendants costs to be stamped — 54

21st April to 22 April For Defendants costs to be stamped

22 April — Judgment for Plff — 5

1750 of 65 17 Feby to 17 March For Plff's costs

17 March — Judgment for Plff — 1 12

1790 of 65 18 Feby to 3 March Time enlarged for amendment

3 March — Nonsuit

1808 of 65 18 Feby to 1 March For Leave to plead

1 March to 22 March — Not stated by 1st Judge — Vide Lib

1809 of 65 18 Feby to 28 Feby For Cause No 2289

28 Feby to 28 March Referred to Arbitration by 3rd Judge — Vide 3rd Judge Lib

1818 of 65 18 Feby to 17 March For 3rd Judge to state former Cause No 240

17 to 23 March For 3rd Judge — Vide 3rd Judge Lib

1850 of 65 20 Feby to 20 March For Plff's costs

20 March — Judgment for Deft — 1 6

1856 of 65 20 to 21 Feby For Bailiff

21st Feby — Judgment for Plff — 5 5

1857 of 65 20 Feby to 2 March For Cause No 2299

2 March to 3 April Referred to Arbitration

3 to 19 April Time enlarged for award

19 April to 8 May Do — Do

8 May — Nonsuit Parkinson

1882 of 65 20 Feby to 17 March For Defts costs

17 March to 21 April — Do

21st April — Judgment for Plff — 1 12

1883 of 65 20 Feby to 20 April For Defts costs

20 April — Judgment for Plff — 11 4

1261 of 65 21st Feby Referred to Arbitration

21st March — Settled — 2 4

288 of 65 21st Feby to 21 March For Defts costs

21st March to 7 April Referred to Arbitration — 13

7 April — Judgt for Deft — 18 4

7328 — 444

March 1865

29 88 ffs 15 March to 8 April for Witness 926 2 484

8 April Discontinued 2

3022 ffs 15 March to 8 April for Document to be Stamped

8 April Nonsuit

3142 ffs 15 March to 5 April for Document to be Stamped

5 April Settled

3076 ffs 15 March to 1 April for Document to be Stamped

1 April Judgment for Plff 2

3076 ffs 15 March to 29 April for Costs of 3808

29 March Judgt for Plff

3082 ffs 15 to 27 March for Costs of 3654.

27 March Judgment for Plff

3096 ffs 15 March to 27 April for Plff in Error

27 April Judgment for Plff by Reversing

3100 ffs 15 March to 6 April for Costs of Recept.

6 April to 5 May for — do

6 May Judgment for Plff

× 3112 ffs 15 March to 21 March for Plaintiff's debt by 2d Judge — the Defdt — Vide 3 Judgments

1443 ffs 15 March to 19 April for debt in Error

19 April Judgment for Plff 2

1400 ffs 15 March to 19 April for return of Summons

20 April

9.35 ffs 15 March to 19 April for debt to be Stamped 263

20 April Judgment for Plff

3134 ffs 17 March to 19 April for Document to be Stamped 26

19 April to 5 May for Document

5 May

29 May Judgment for Plff 2

3135 ffs 17 to 18 March for Bailiffs

15 March Judgment for Plff 6

3138 ffs 17 to 18 March for Bailiffs

18 March Judgt for Plff 12

3158 ffs 17 March to 4 April for Document to be Stamped

4 April Discontinued

* 7140 ffs 23 March to 25 April for Costs and Expenses

Judgment for Plff 412 — 5484

3172 ffs 17 March to 28 April for Costs and Expenses 968 484

28 April Nonsuit Plaintiff

3181 ffs 17 March to 21 April for Costs and Expenses

21 April Judgt for Plff

3182 ffs 17 March to 4 April for Bailiffs

4 April Judgment for Plff 14

1688 ffs 17 to 18 March for Costs and Expenses

18 March Judgt for Plff 12

1854 ffs 17 to 18 March for Costs

18 March Judgt for Plff

2161 ffs 17 to 19 April for Costs and Expenses

19 April Nonsuit

2162 17 to 20 April for Costs

20 April Judgment for Plff

3136 17 to 18 March for Bailiffs

18 March Judgt for Plff

3212 ffs 18 March to 4 April for Costs of Stamp Act

4 April Judgt for Plff

3206 ffs 18 March to 25 April for Document to be Stamped

25 April Nonsuit Parties — 16

3217 ffs 18 March to 26 April for Costs to be set aside

26 April to 9 May for Costs

9 May Judgt for Plff 8

3209 ffs 18 March to 29 March for Costs

29 March Judgt for Plff 8

3217 ffs 18 March to 20 March for Costs

20 March Judgment for Plff

3218 ffs 18 to 30 March for Costs

30 March Settled — 1000 10 484

3220 fbs 18 March to 17 April for [illegible] 1000 10 — 48 12

19th April — [illegible]

3244 fbs 18 March to 24 April for [illegible]

24 April — Judgment for Deft

3228 fbs 18 March to 25 March for [illegible]

30 March — Judgment for Deft

3235 fbs 18 March to 26 April for [illegible]

26 April — Judgment for Deft 2 8

3240 fbs 18 March to 27 April for [illegible]

27 April — Judgment for Deft 3

3278 fbs 20 March to 25 April for [illegible]

25 April — Judgment for Deft 2 14

2360 fbs 20 March to 25 April for settlement

3300 fbs 20 March to 19 April for [illegible]

19 April — Judgment for Deft 6

3301 fbs 20 March to 4 April for [illegible]

4th April — Judgment for Deft 2 25

3328 fbs 21 March to 27 April for [illegible]

27th April — [illegible]

3886 fbs 21 March to 10 April for [illegible]

10 April — Judgment for Deft 24

1870 fbs 21 March to 28 April for [illegible]

28 April — Judgt for Deft 5 12

19947 fbs 21 March to 6 April for [illegible]

6 April — Judgment for Deft 50

19949 fbs 21 March to 6 April for [illegible]

6 April — Judgment for Deft 15

3411 fbs 22 March to 10 April for settlement

10 April — Plaintiff Deft [illegible]

3422 fbs 22 to 25 March for Bailiff 3 10

25 March — Judgt for Deft

3446 fbs 22 March to 19 April for Deft [illegible]

19 April — Judgment for Deft 15

10 38 10 — 49 12

3476 fbs 25 March to 24 April for [illegible] 1138 10 — 49 6

24 April — [illegible]

3488 fbs 23 March to 24 April for [illegible]

26 April — [illegible]

3519 fbs 23 March to 28 April for settlement

28 April — Settled

3522 fbs 25 March to [illegible] for [illegible]

31st March — Judgt for Deft

3526 fbs 28 March to 5 April for [illegible]

5th April — Judgment for Deft 2 8

3530 fbs 28 March to 6 April for [illegible] 4289

6 April — [illegible] 7 12

2188 fbs 25 March to 24 March for Bailiff

24 March — Judgment for Deft 3 10

3611 fbs 24 March to 5 April for [illegible] 4203

5th April — Judgment for Deft 2 8

3619 fbs 24 March to 7 April for [illegible]

7th April — Judgment for Deft [illegible]

3703 fbs 27 March to 29 [illegible] for [illegible]

29 March — Judgment for Deft [illegible]

3704 fbs 27 March to 28 April for [illegible]

28 April — Judgment for Deft [illegible]

3792 fbs 29 March to 28 April for [illegible]

28 April — Judgment for Deft 1 16

3795 fbs 29 March to 1st May for [illegible]

1st May — Judgment for Deft 22

3840 fbs 29 March to 1st May [illegible]

1st May — Judgment for Deft [illegible]

3834 fbs 30 March to 1st May for [illegible]

1st to 19 May — for [illegible]

19 May — Judgment for Deft 22

11674 — 49 10

3847 fbs 30 h to 5 April for [illegible]

5th April — Judgment for Plff

3842 fbs 30 h to 2d May for [illegible]

2d May — Judgment for Plff

3854 fbs 30 h to 2d May for Plff's witnesses

2d May — Judgment for Plff

3857 fbs 30 h to 7 April for [illegible]

April to 2d May for [illegible] on Rule Nisi

2d May — Judgment for Plff

3874 fbs 30 h to 25 April for [illegible]

25 April — Original account

3881 fbs 30 h to 25 April for the use of the [illegible]

25 April — Judgment for Plff

April 1865

4043 fbs 2 to 7th April for [illegible]

7th April — Bill of Costs

4051 fbs 3 to 21st April for [illegible]

21st April — Judgment for Plff

4161 fbs 4 to 27 April for Plff's witnesses

27 April — Judgment for Plff

3322 fbs 8 April to 2 May for [illegible]

2 May — Judgment for Deft

4312 fbs 6 April to 3 May for [illegible]

3d May — Judgment for Deft

4024 fbs 6 to 19 April for [illegible]

19 April — Judgment for Plff

2196 fbs 6 April to 3 May for Plff's witnesses

3d May — Not [illegible]

[illegible] April to [illegible] for [illegible] on Rule Nisi

[illegible] — Judgment affirmed

[illegible] — Judgment [illegible]

1422 50 2

[illegible] 7 to 27 April for [illegible]

27 April — Bill of Costs

4441 fbs 7 April to 4 May for [illegible] of A.

4th May — Judgment for Plff

2117 fbs 8 to 10 April for [illegible] by [illegible]

10 April — Judgment for Plff

4455 fbs 8 to 19 April for 3 days [illegible] Vide 3d Judgment

4495 fbs 8 April to 4 May for Plff

4th May — Judgment for Plff

4496 fbs 8 April to 4 May for Plff

4th May — Judgment for Plff

4496 fbs 8 April to 4 May for Plff's witnesses

10 to 11 May — [illegible]

4511 fbs 8 April to 4 May for Plff's witnesses

4th May — [illegible]

4453 fbs 10 to 26 April for witness of [illegible]

26 April — [illegible]

4206 fbs 10 April to 3 May for [illegible] by 2d Judge — Vide 1st Judge [illegible]

3038 fbs 10 April to 3 May [illegible] Other Cause only [illegible] Would not be found

8 May — [illegible]

4528 fbs 10 April to 9 May — Not stated

[illegible] May to 8 [illegible] for Plff's witnesses

8 May — Judgment for Plff

4587 fbs 10 April to 9 May — Not stated

[illegible] May — Judgment for Plff

1418 57 2

4556 fbs 10 April to 9 May Not stated 1318 . . 52

9 May Settled

4550 fbs 10 April to 9 May Not stated

9 May Judgment for Plff by 3 Judge 14

4556 fbs 10 April to 8 May with Cause No 4226 for 1st Judge Vide 1st Judge Sit

× 4557 fbs 10 April to 1st May in consequence of 1st Day to 10 May for defts attorney 10th Judgment for Plff

4561 fbs 10 April to 8 May for × Cause No 5423.

1st May Settled

× 3774 fbs 19 April to 8 May for 1st Judge by 2d Judge and for × Cause

8 May Judgment for Plff by 1st Judge

× 2919 fbs 19 April to 21 April for 1st Judge by 2d Judge

21st April Settled } Vide 1st Judge

× 3938 fbs 19 April to 9 May for 1st Judge by 2d Judge 62

9 May Judgment for Plff by 1st

4610 fbs 19 April to 8 May for 1st Judge by 2d Judge

8 May Judgment by 1st Judge 6

4611 fbs 19 April to 8 May for × Cause

3 May Judgment for Plff 1 12

4612 fbs 19 April to 1st May for Bailiff

1st May Settled 2 12

4615 fbs 19 April to 3 May for 1st Judge in consequence of 1st May business

3 May Settled 4 12

4651 fbs 19 April to 3 May with Cause No 3857

2 May Judgment 12

1476 . 51 2

4806 fbs 21 April to 9 May for Plff to produce his evidence 14 6 52

9 May Plff withdrew action Costs 1 2

3400 fbs 24 April to 9 May for Plff by 1st Judge

9 May Judgment for Plff 5 8

4980 fbs 25 April to 29 May for Bailiff

29 May Judgment for Plff 12

5011 fbs 25 to 26 April for Bailiff

26 April Judgment for Plff 2 6

5029 fbs 25 April to 8 May for × Cause No 5624 8 to 30 May with × action for Plff witnesses

30 May Nonsuited 3 4

5042 fbs 25 April to 29 May for action to recover

29 May Not Partner 2 6

5050 fbs 25 April to 8 May for × Cause No 5748

8 to 30 May for Plff witnesses

30 May Judgment for Plff 2 6

5732 fbs 26 April to 29 May for Plff who is a Soldier

29 May to 1st July

1 July Judgment for Plff 18 7

3887 fbs 25 April to 8 May for Plff with Subpoena served with subpoena

8 May to 26 June Plff to certify action

26 June Not Partner 6 4

3978 fbs 27 April to 2d May for Plff witnesses by 2d Judge

2 May Judgment for Defdt by 3 Judge 2 12

1164 fbs 27 April to 2d May for 3d Judge by 2d Judge

2 May Judgment for Plff by 3d Judge Vide 3d Judge Sit

125 85 fbs 27 April to 2d May for 3d Judge Vide 3d Judge Sit

× 3974 fbs 27 April to 29 May for Plff to the Inspector

29 May Judgment for Plff 1 12

Vide 3d Judge Sit

91 fbs 27 April to 2d May for 3d Judge

206 fbs 27 April to 2d May for 3d Judge Nonsuited by 3d Judge Vide 3d Judge Sit

2 May

5755 fbs 27 April to 9 May for document to be stamped

9 to 10 May for Judgment for Plff by 1st Judge

10 May 4 14 2

5768 fbs 27 April to 15 May for Plff witnesses to be subpoenaed and they did not attend and can be called 1984 53 6

15 to 20 July

20 July Settled

20 May Settled

5178 fbs 27 April to 18 May for A to be transcribed

18 May Judgment for Plff

1614 fbs 27 April to 11 May for document to be stamped

11 May No Parties

5240 fbs 28 April to 23 May for deed to be stamped

23 May Plff withdrew the appearance
Struck out

3197 fbs 27 April to 22 May Time enlarged for amend

22 May Judgment for Plff

4943 fbs 29 April to 16 May for 1st Large — Vide 1st Judge's Lists

5136 fbs 29 April to 8 May for 3d Large — Vide 3d Judge's Lists

5310 fbs 29 April to 11 May for 3d Large — Vide 3d Judge's Lists
Case to lie
16 May Settled

5311 fbs 29 April to 23 May at the request of the Plff for the allowance of 2d Large

23 May No Parties

5319 fbs 29 April to 17 May for deed to be stamped

17 May No Parties

5327 fbs 29 April to 28 May for the official account

26 May No Parties

5338 fbs 28 April to 23 May for x cause No 6035

11 May Judgment for Plff

5341 fbs 29 April to 8 May for 3d Large — Vide 3d Judge's Lists

5343 fbs 29 April to 28 May for Plff's witnesses

26 May No Parties

5346 fbs 29 April to 16 May for 1st Large — Vide 1st Judge's Lists

1553 10 54

May 1865

5460 fbs 2d May to 29 May for Plff to prepare
27 May to 23 June Plff's consent
23 June Plff's witnesses struck out

3100 fbs 5 May to 8 June for Plff to be prepared

8 June Nonsuit

1682 3 May to 22 May Deft's Demurrer
100 Case
22 June Judgment for Plff Rule

6682 8 May to 20 May for x cause

20 May Judgment for Plff

5694 8 May to 30 May with x Cause

30 May Judgment for Plff

5720 8 May to 31 May for Plff as of Term

31 May Judgment for Plff

5748 8 May to 30 May with x Cause

30 May Judgment for Plff

5750 8 May to 8 June for Dect to be stayed

8 June No Parties

5770 8 May to 18 June for amending a bill

18 June Settled

2195 8 May to 31 May for medicine for bills

31 May Deft for Plff

5782 9 May to 18 May for Plff to be taken as confessed

18 May Plff taken as confessed

5808 9 May to 22 May for x Cause to be tried

22 May Settled

5796 fbs 12 May to 18 May for Plff

18 May Judgment for Plff

6048 fbs 12 May to 31 May for Plff

31 May Judgment for Plff

6109 12 May to 8 June for document to be stamped 16588 5914
8 June Judgt for Pltff 14

6111 12 May to 8 June for Deed to be stamped
8 June Judgt for Pltff 28

6184 15 May to 9 June for Pltff's witnesses
9 June No Parties 18

6264 16 May to 8 June for Deft's witnesses
8 June No Parties 16

6288 16 May to 19 June for Deft's wife to attend
19 June to 15 July for 2d Judge
13 July No Parties 12

6291 16 May to 20 June for Pltff's witnesses
20 June to 4 July for do
4 July Judgment for Pltff 25

6320 16 May to 19 June for Pltff's witnesses
19 June No Parties (Check out by 1st July)

6322 16 May to 19 May for Bailiff 8
19 May Judgment for Pltff 26

6337 16 May to 18 June for document to be stamped
18 June Judgment for Pltff 26

6371 17 May to 14 June for Agreement to be stamped
14 June Judgment for Pltff 12

6372 17 May to 14 June for Agreement to be stamped
14 June Judgment for Pltff 12

6390 17 May to 18 June for Deft to be checked
18 June No Parties 12

6399 17 May to 27 May for x Cause of £627
27 May Judgment for Pltff by 1st Judge 210

4727 17 May to 18 June for Deft's wife to communicate with Pltff's Solr
18 June No Parties
24 June to 6 July for 2d Judge
6 July for Bailiff 34
6 July Judgt for Pltff 210 12

6412 18 May to 21 June Reply to Arbitration 17012
21 June to 4 July for Deed to be stamped
11 July to 28 July for Deed to be stamped 88 22
28 July Judgt for Pltff

6475 18 May to 1st June for Deft to bring witnesses to the Court Trial of the Cause
1st June Judgment for Pltff 9

6504 18 May to 12 June for Pltff's witnesses
12 June Judgt for Pltff 66

6528 19 May to 21 June for Pltff's witnesses
21st June Judgt for Pltff 28

6558 19 May to 31 May for x Cause to £627
31st May to 22 June
22 June to 12 July
12 July to 14 Aug for x Cause to £627
14 August Pltff claimed Deft x Cause to £627 Deft claimed
6 81

6559 19 May to 21 June for Pltff's witnesses
21st June Judgment for Pltff 28

6579 19 May to 22 June No Parties
22 June to 5 July for Pltff to produce Deed of Deft's mortgage
5 July Judgment for Deft 8

6676 22 May to 23 June Judgment to be stayed
23 June No Parties

6707 22 May to 23 June for Appearance Deft
23 June Pltff's Deed of Deft's Property Struck out 8

6744 23 May to 23 June for Deft to be present in person
23 June Judgment for Pltff

6766 23 May to 23 June By consent
23 June to 5 July for document
5 July Judgment for Deft 104 18

6810 23 May to 24 June for document to be
24 June Judgt for Pltff 126

5843 26 May to 27 May Force Judge Vide 3d Judge Book
27 May 3d Judge

6881 26 May to 27 June for Pltff's witnesses 10
27 June No Parties 12

4884 26 May to 26 June for document to be stamped 8
26 June Judgt for Pltff 1806 6412

6890 — 26 May to 26 June — Judgment for Pltff — 1865 — 6 8

26 June — Judgment for Pltff

6894 — 26 May to 27 June — For Pltff

27 May to 27 June — For 2d Judge

6906 — 27th June — Judgment for Pltff — 6

28 May to 28 June — For Pltff

28th June — Nonsuit — 2 10

×6960 — 27 May to 12th June by 1st Judge — For 2d Judge

6964 — 28 June — Plaintiff appeals

27 May to 13 June by 1st Judge — For 2d Judge

6966 — 13 June — Plaintiff appeals

27 May to 13 June by 1st Judge — Found 2d Judge

6967 — 13 June — Plaintiff appeals

27 May to 13 June by 1st Judge — For 2d Judge

13 June — Settled Parties — 8

7028 — 29 May to 13 June — For Deft to 1st July

13 June to 1 July — Reps to arbitrators

1st July — Judgment for Pltff

7049 — 29 May to 2 June — For Deft to 1st July

2 June — Judgment for Pltff

5723 — 29 May to 23 June — For Deft 2 July

25 June — Judgment for Pltff

16671 — 30 May to 12th June — Plaintiff appeals

12 June — Claim allowed

6772 — 30 May to 29 June — Nonsuit

29 June — Judgment for Deft

7081 — 30 May to 21 June — For Deft to 1st July

21st June — Judgment for Pltff — 1 8

7111 — 30 May to 20 June — For Deft to 1st July

20 June to 6 July — Reps to arbitrators

6 July — Judgment for Pltff — 1 34

1865 — 2 6 8

7188 — 31 May to 30 June — Reps to arbitrators — 1865 — 6 8

30 June — Judgment for Pltff — 2 28

7159 — 31st May to 28 June — For Deft

28 June — Nonsuit — 2 10

11177 — 31 May to 22d June — Case to be stated

22d June to 12 July — Case stated

12 July to 14 August — Reps to arbitrators

14 August — Judgment for Pltff — 6 0

June 1865

7235 — 1st June to 19 June — For Deft to 8th July

19 June to 7 July — For 2d Judge

7 July — Judgment for Pltff

7238 — 1st to 19 June — For Deft

19 June — Plaintiff appeals

7274 — 1st to 27 June — For Pltff

27 June — Judgment for Pltff

5864 — 1st to 29 June — For 2d Judge

29th June to 8th July — For Deft

19 July — Judgment for Pltff

7328 — 1st to 20 June — For Pltff without costs

20 June — Nonsuit

7332 — 1st to 20 June — For Deft

20 June — Case stated for opinion of Court — For Pltff — Viide 1st Judge

7365 — 1st to 20 June — Referred to arbitrators

30 June — Settled Parties

7413 — 1st to 20 June — For Deft

20 June — Judgment for Pltff

7457 — 8 to 20 June — Not stated

20 June — Settled

7648 — 9 to 20 June — For Deft to 8th July

20 June — Settled

7696 — 12 June to 3 July — For Deft without costs

Judgment for Pltff — 1865 — 6 8

8th July

7712 12 June to 28 June for X Case No 5341

21 June Judgment for Plff

7787 10 June to 7 July Reg'd to arbitration

1st July Judgment for Deft 6 8

7885 12 June to 5 July for Plff witness

5 July Judgment for Plff 6

8021 19 June to 1st July for Deft

1st July Judgment for Plff 4

6283 20 June to 5 July for Plff witness

Deft's Judgment

8079 20 to 21 June for Bailiff

21st June Judgment for Plff

8180 20 June to 8 July for days to serve in Parm

8 July Settled

8184 20 June to 10 July for days to bring Books

10 July Judgment for Plff 2 4

8196 20 June to 4 July for Plan to be examined with the Premises

4 July Judgment for Plff 3 2 8

8201 20 June to 10 July for deft's account

Judg'd Settled 7 12

251 20 June to 4 July for days to serve in Parm

4 July Judgment for Deft 2 8

8375 22 June to 11 July for Plff witness

11th July Judgment for Plff 1 10

8391 22 June to 4 July for X Case ate 9 2 9

4 July to 19 July for agreement to state

19 July Settled per Cocks

8374 22 June to 20 July for Plff to prepare

25 July Judgment for Plff 2 7

1701 - 7 8

8447 26 June to 17 July for Plff to attend 1701 - 7 8

17 July Judgment for Plff 1 7

8480 26 June to 14 July for document to be stamped

14 July Judgment for Plff 1 8

8537 24 June to 15 July for 3d Judge Vide 3d Judge Decl

15 July 2d Judge for 3d Judge Vide 3d Judge Decl

7935 24 June to 15 Judge for 1st Judge Vide 1st Judge Decl

8551 24 to 29 June for 1st Judge

by 2d Judge

8604 26 June to 20 July for Plff to be prepared

20 July Settled 1

8609 26 June to 20 July for Plff to be prepared

20 July Judgment for Plff 10

8617 26 June to 17 July for Plff witnesses

17 to 18 July for Consideration

18 July Judgment for Plff 1 4

8618 26 June to 17 July Rule Grd to shew cause

July 17 Rule discharged and be fined 1s 8

17 July Judgment for Plff 1 4

8671 27 June to 18 July for Plff witnesses

18 July Judgment for Plff 2 2

8690 27 June to 12 July for Consideration

12 July Judgment for Plff 6 6

6145 27 June to 21 July for Plff witness

21 July Mr Parker

19688 fl4 28 June to 29 June Not stated Claimant's Plff Ca

29 June Claim allowed 9 9

19686 fl4 25 to 29 June Not stated

29 June Claim allowed 2 18

19683 fl4 28 to 29 June Not stated

29 June to 10 July for the Lee to be subpoenaed

10 July Claim allowed 1 8

8778 28 June to 5 July for X Case

5 to 14 July for deft's witnesses

14 July Judgment for Deft 3 7 2

8622 17 to 29 July for repairs to be estimated

29 July Judgment for Plff 3 2 8

8828 28 June to 6 July for Plff witness
6th July — No Parties — 4
8828 28 June to 18 July for Plff witness
18 July — Judgment for Plff 28 1 14
8888 29 June to 20 July for Defts witness
20 July — Judgment for Plff 7 6
8952 30 June to 18 July for Defts witness
18 July to 22d August for do
22d August — Judgment for Plff 8 2 2 0 2
8983 30 June to 18 July for Defts witness
18 July — Plff absent Deft appears
8980 30 June to 19 July for Plff witness
19 July — Judgt for Plff

July 1865

9143 3 July to 1st Aug for Plff witness
1st August to Judgment for Plff 4
9150 3 to 11 July for Bailiff
14th July — Judgment for Plff 5 4
9157 3 to 19 July Deft absent
19 July — Judgt for Plff 8 2
9173 3 to 11 July for Cont & Cancel 8776
11th July — Settled 6 2
9175 3 to 19 July for Defts witness
19 to 27 July — Ally to Counsel
27 July — Settled 3 6 2
9219 4 to 19 July with Cancel 8391
19 July — Settled 8

2165 8 12

8877 5 July to 2 August for Plff witness
5 to 8 August — for Bailiff
8 August — Judgment for Plff 3 6
9291 5 to 6 July
6 July — No Parties 8
9297 5 to 14 July for Cont & Cancel
14 July to 14 Aug for Defts witness
14 August — Judgment for Plff 2 2 12
9298 5 to 14 July Deft Cancel 8776
14 July — Judgment for Plff 5 6 1
9317 5 to 10 July for Bailiff
10 July — Judgment for Plff 18 1
9325 5 to 10 July
12 to 21 July — Deft appears
21st July — Judgt for Plff 2 12
9337 5 to 10 July for witness
10 July — No Parties 8
9345 5 to 19 July for witness
19 July — No Parties 8

9356 6 to 7 July for Plff witness
7th July — Judgment for Plff 19 10
9404 6 to 24 July
24 July — Judgment for Plff 2 10

8756 7 July to 2 Aug for Def Deft Vide 3 Sept
by 20 Aug
9447 7 to 26 July for Defts witness
26 July — Plff claims Costs 4 12
9463 7 to 26 July
26 July — Settlement 6 12
9472 7 to 25 July for Plff witness
25 July — Judgment for Plff 12
9475 7 to 25 July for Pursuing Suit
25 July — Nonsuit 14

2215 1 8 8

9507. 7 to 12 July for Plaintiff's bill 22151 - 88 8

12 Default Judgment for Plff

9509. 7 to 12 July for Plaintiff's bill

12 July to 1 Aug for Deft's appearance

11 Default Judgment for Plff 26

9516. 7 to 25 July for Plff to file bill to be taken

25 July Default Judgment for Plff

9578 7 to 2 Aug for Bill filed

2 to 24 August Plff to Arbitration

24 August Judgment for Plff 26

9523 7 to 10 July for Bailiff

10 July Judgt for Plff 8

6716 7 to 19 July for Plff to appear

19 July Judgt for Plff 66

9502 8 July to 3 Aug for [illegible]

9591 10 July to 9 Aug for ag to be filed

9 August Judgment for Plff

9596 12 to 26 July for Plff to have [illegible] claim made out

26 July Judgment for Plff

9612 10 to 31 July for Deft's witnesses

31 July Judgment for Plff

9641 10 July to 2 Aug for Plff's witnesses

2 to 20 August Plff's to show cause why [illegible] should not be [illegible]

23 August Judge for Plff 14

9648 10 to 20 July for person who [illegible] out by Deft

20 July Judgment for Plff

9652 10 to 20 July for person who [illegible] out by Deft

20 July No Parties

8 88 - 12112

22491. 89 12

8148 10 July to 2 Aug for document to be stamped 22491 - 89 12

10 July to 10 August do

10 August 1st Sept for Plff's witnesses

1 Sept Judgment for Plff

8181 10 July to 10 Aug for Deft's witnesses 1 12

10 August Judgment for Plff 6 12

9685 11 to 24 July for ag to be examined

24 July Judgment for Plff 6 12

9716 11 to 24 July for settlement

24 to 25 July for consideration

25 July Judgment for Plff

9773 1 to 27 July for document to be stamped

17 July No Parties

9775 12 July to 2 Aug for Deft to be [illegible]

21st August Judgment for Plff

9797 12 to 27 July for Plff's witnesses

27 July Nonsuit 6

9807 12 to 15 July for Cause do 10098

15 July Judgment for Plff 12

9820 12 July to 1 Aug for Plff's witnesses

1st August Judgment for Plff 14

9866 13 to 31 July for Plff's witnesses

31 July No Parties

9962 14 July to 3 Aug for Plff's Journal

3 August Judgment for Plff 28

9985 14 July to 14 Aug for Cause do 9297 } 89

14 Aug to 5 Sept for Parties to examine } 2 10

5 September Nonsuit

10016 14 to 20 July for Cause do 10018

20 July to 1 Aug for do

1st August Nonsuit 8

8061 14 July to 21 Aug for Plff's witnesses

21 August Plff should Deft appear short out } 1 10 - 23055 - 90 20.

8148 - 8148

10049 10 July to 14 August for [illegible] 2055 90 12

14th August [illegible] for Mr Porter

10061 10 July to 31 July for [illegible]

21 July to 4 August for prop. [illegible]

4th August — Judgment for Plff 3 2

10063 10 July to 14 Aug for Deft's witnesses

14 August — Judgment for Deft

10082 17 July to 3 Aug for [illegible] Deft's [illegible]

28 August — [illegible] for [illegible]

28 August — Judgment for Plff 2 [illegible]

10097 17 July to 3 Aug Deft's [illegible]

3rd August — Judgment for Plff

10053 8 July to 21 July for [illegible] Cause 10391

21 July — Judgment for Plff 1 8

10199 18 to 27 July for Deft to [illegible]

27 July to 4 August [illegible] account

17 August to 25 August for Deft's witnesses

25 August — Judgt for Plff 1 8

7856 18 July to 17 Aug for Plff's witnesses

17 August — Judgment for Plff

28 August — [illegible]

10264 19 to 24 July [illegible] Bailiff

21 July — Judgment for Plff 1

10270 19 to 24 July for [illegible]

24 to 28 July [illegible] not inserted

28 July to 28 Aug for Attorney

28 August — [illegible]

10274 19 to 15 August for [illegible] 3 2 3 4

15 Aug to 16 Sept for [illegible]

16 Sept — Judgment for Plff

10296 19 to 4 August for Bailiff 2 2

4 August — Judgment for Plff 1 4

[illegible] 23403 94 12

[illegible] 17 August for Deft's Witnesses 23403 94 12

17 August — Judgment for Plff 2 12

10341 20 July to 1st Aug for Plff's witnesses

1st Aug — Judgment for Plff 2 8

10380 21st July to 15 Aug for Deft's witnesses

15 Aug to 22 Aug for Plff's witnesses — not entered

22 August — Judgment for Deft 5 12 [illegible]

10396 21 July to 9 for Deft to make inquiries

9 Aug to 4 Sept [illegible]

4th September — Judgment for Plff 2 12 2 8

10410 21 July to 8 Aug for land to be registered

8 August — Judgment for Plff 9 12

10506 21 July to 10 Aug Deft and [illegible]

10 August — Mr Porter 12 4

10533 24 July to 4 Aug [illegible]

Mr Coupland [illegible]

10553 24 July to 2 Aug By consent

2 August — Judgment for Plff 15 6

10585 25 July to 18 Aug for witnesses

18 Aug — Settled 3 12

10605 25 Aug to 28 July for [illegible]

28 July — Judgt for Plff 4 8

10627 25 July to 11 Aug for [illegible]

11 August — Judgment for Deft 1 16

10632 25 July to 15 Aug for Plff to pay [illegible] amount into Court

15 August — Judgment for Plff 1 16

10644 26 July to 16 Aug for Deft to [illegible] [illegible]

16 Aug — Judgment for Plff 24 15 10 14

		26 August to 18 August for Judgment to be stamped		
		18 August — Judgment for Pltff	3 2	
6593		27 July to 18 August for document to be stamped		
		18th August — No Parties	1 4	
10908		31st July to 17 August for Deft to be ready by August		
		17 August — Judgment for Pltff	3 2	
10910		31 July to 31 August by Consent for Deft to be prepared		
		31st August — No Parties	8	
9809		1st August to 30 August for Deft to answer		
9811		30 August — Judgment for Deft	2	
10972		1st to 22 August for Deft to answer		
		22 August — Judgment for Pltff		
10980		1st to 22 August for Deed to be translated		
		22 August — Settled	6 10	
9812		1st to 30 August for Deft to answer		
		30 August — Judgt for Deft	1 8	
9813		1st to 30 August for Deft to answer		
		30 August — Judgment for Deft	1 8	
9814		1st to 30 August for Deft to answer		
		30 August — Judgt for Deft	1 8	
9815		1st to 30 August for Deft to answer		
		30 August — Judgment for Deft	1 8	
9810		1st August to 30 August for Deft to answer		
		30 August — Judgment for Deft	1 8	
11075		2d to 23 August for Cause shewn		
		23 August — Nonsuit	1 12	
11096		2d to 23 August for Pltff's evidence		
		23 August — Judgt for Pltff	5 4	
11157		3d to 28 August for document to be stamped		
		28 August — Judgment for Pltff	10	
			24 5 15	10 2 10

			24 5 15	10 2 10
11151		3d to 28 August for document &c		
		28 August — Judgment for Pltff	1	
11162		3d to 18 August for x Cause to 11838		
		18 August — Judgment for Pltff	1 10	
2277		5th to 8 August for Bailiff		
		8 August — Judgt for Pltff	3 10	
11250		5th to 31st August for document to be stamped		
		31st August — No Parties	8	
11267		5th to 24 August for [illegible]		
		24 August — Judgment for Pltff	8	
11268		5th to 24 August for [illegible]		
		24 August — Judgment for Pltff	3 10	
11269		5th to 24 August for [illegible]		
		24 August — Judgt for Pltff	1 2	
11293		5th to 29 August for Deft to be translated		
		29 August to 15 Oct for Do		
		15 October — Judgment for Pltff	10	
11294		5th to 17 August for x Cause to 11841		
		17 August — Judgment for Pltff	3 6	
19567/94		5th to 21 August Time interest for amount [illegible] reserved by 1st Judge		
		21 August — Judgt for Pltff by 1st Judge	6 8	
9359		5th to 26 August by 2d Judge — Vide 1st Judgment		
7688		5th to 24 August by 2d Judge — Vide 1st Judgment		
				26 11
11305		8th to 26 August for agreement to be stamped		
		26 August — No Parties	22	
			27 7	11 4 10

11820 [illegible] for deed to be stamped 1 11420

29 August — Judgment for Pltff 4 6

11870 8 to 29 August for Pltff's witnesses

29 August — Judgment for Pltff 3 8

8200 8 to 29 August for extract schedule

29 August Settled 4 12

11420 9 to 25 August By consent

25 August Judgment for Pltff 5

11421 9 August to 6 Sept for A. B. & Ors

6 Sept to 19 Octr [illegible]

19 October Judgment for Pltff 4 4

11491 10 August to 5 Sept for Pltff witnesses

5 Sept to — Judgment for Pltff 12 4

11501 11 to 23 August for the account &c for Pltff note

23 August Judgment for Pltff 1

11577 11 August to 5 Sept for Pltff witnesses to appear

5 Sept Settled 1 10

11671 14 August to 6 Sept for Pltff's witnesses not served

6 Sept — A. Parties — 12

11687 14 August to 6 Sept for Pltff to appear

6 Sept Adjourned 4 12

11710 14 August to 1st Sept for Deft's witnesses

1st Sept — Judgment for Pltff 1 12

11762 15 August to 20 August for Pltff's witnesses

28 August Judgment for Deft 12

11845 16 to 17 August for Bailiff

17 August Judgment for Pltff 3 4

11846 16 to 17 August for Bailiff

17 August Judgment for Pltff 10 6

25353 + 114 10

25353 + 1146

11849 16 August to 4 Sept for Pltff witnesses

4 Sept — A. Parties — 12

11855 16 August to 4 Sept for agreement of title stamped

4 Sept — A. Parties — 16

11901

11945 17 August to 4 Sept for inquiry [illegible] A. Parties [illegible]

4 Sept to 19 Octr Pltff being sick

19 October Judgment for Pltff 4 12

11964 17 August to 4 Sept for Pltff witnesses

4 to 20 Sept for state — Judge's [illegible]

by 3 Judges

11966 17 August to 31 August for Pltff's witnesses

31 August to 19 Octr for number [illegible]

17th October Pltff absent defendant struck out

11968 17 to 25 August for collection

25 August Judgment for Deft 8

70388 17 to 25 August for deft to appear

25 August Judgment for Pltff 6 2

24498 17 August to 5 Sept for witnesses to take [illegible]

5 Sept — Judgment for Pltff 2

11977 18 to 21 August for witnesses to calculate gains

21 to 23 August — Settled

23 August — Judgment for Pltff 6 2

12010 18 August to 4 Sept for hat to be [illegible]

4 Sept — Judgment for Pltff 6 6 1 8

12132 21st August to 6 Sept for deed to be stamped

6 Sept — Judgment for Pltff 4 8

12182 21 August to 4 Sept for agreement to be stamped

4 Sept — A. Parties — 2

257210 + 1186

12886. 25 Aug't to 12 Sept for against to be stayed 35720 - 1180
1st Sept by Stayed
12886 25 to 31 Aug for Pltff in trespass
31st August Nonsuit 5.12
10811. 24 Aug't to 2 Sept for Cause 1890
2 Sept to 17 Oct by 3 Judge for 3 Judge Vide 1st Judgment
12502. For Aug't to 16 Oct for Pltff in trespass
16 to 26 Oct
26 October Judgment for Deft 1.6
12265 26 Aug't to 27 Aug't for 3 Judge Vide 3 Judgment
12029. 26 to 27 August for 3 Judge Vide 3 Judgment
12560. 26 Aug't to 6 Sept for against to be stayed
6 Sept by Stayed 28
12561. 26 to 29 Aug't Not stated
29 August Judgment for Pltff
12692 29 Aug't to 5 Sept for Deft in trespass
5 Sept Nonsuit 1.12
12620 26 to 29 August Not stated
29 August Pltff attend Deft appear
Check out
12659. 29 Aug't to 15 Oct for against to be stayed
16 October Stopped
12725 29 Aug't to 1st Sept Not stated
1st Sept Judgment for Pltff 6.
12753 30 Aug't to 2 Oct Not stated
2 October Nonsuit by 1st Judge 8.4
12755 30 Aug't to 5 Sept Not stated Vide 1st Judgment
2648 - 121

12777. 30 Aug't to 16 Oct for Pltff in trespass
16 October Judgment for Pltff 1.2
12795 30 Aug't to 24 Oct Not stated
24 October Settled 138
12797 30 Aug't to 24 Oct for Indictment Pending
24 October Judgt for Pltff by 1st Judge 8.8
12798 30 Aug't to 24 Oct for Indictment Pending
24 Oct Judgt for Pltff 6.12
10638. 30 Aug't to 4 Sept for Settlement
4th Sept by 1st Judge Judgt for Pltff 14
12857 31 Aug't to 17 Oct for Pltff in trespass
17 October S. R. Parker 18
September 1865
10811. 2 Sept to 17 Oct by 3 Judge for 3 Judge
by 3 Judge
17 Oct to 17 Nov by 1st Judge Not stated Vide 1st Judgment
13012. 2 Sept to 17 Oct by 3 Judge for 3 Judge
17 Oct to 17 Nov by 1st Judge Not stated Vide 1st Judgment
13024. 4 Sept for Pltff in error is filed to allow Court hereby
5 Sept Judgt for Deft
13054 4 Sept to 23 Oct for Pltff in trespass
23 October Judgment for Pltff 6.4 2661.92 121.6
11525 6 Sept to 11 Oct by 3 Judge for 1st Judge Vide 1st Judgment
11952 6 Sept to 11 Oct by 3 Judge for 1st Judge Vide 1st Judgment
11853. 6 Sept to 11 Oct by 3 Judge for 1st Judge Vide 1st Judgment
6 Sept by 3 Judge for 1st Judge Vide 1st Judgment

14 Sept. Judgment for Plff by the Judge

October 1865

15257 13 6 25 October for × Cause No 15908

15258 13 6 24 October for Crossed Cause No 15322
24 Oct 6 27 hors for Def to be translated
27 November No Parties

15364 14 6 23 Oct 6 27 hors Judgment for Def

15359 14 6 20 Oct for Document to be stamped
20 October Judgment for Plff

15362 14 6 25 October Rule Nisi to be fixed in writing
Farmer Handed
23rd October Monsieur

15368 14 6 25 October Not entitled
26 October Judgment for Plff

15392 14 6 25 Oct by 2d Judge for Plff Judge
Costs 1st Judge's Cis

15407 14 6 25 Oct for × Cause No 15911
25 Oct Judgment for Plff

15438 14 6 27 Oct
27 Oct Monsieur

15474 14 6 27 Oct for Crossed
19 6 27 October for more time to formulate
20 October Judgment for Plff

15505 17 6 27 Oct for Document to be stamped
27 Oct Judgment for Plff

15556 17 6 24 Oct for Bailiff
24 Oct Judgment for Plff

26852 1210

15 6 7 30 Rule to show cause why writing should not be filed
Monsieur 26852 1210
30 October Judgment for Plff
Rule Discharged

15545 19 October 6 6 hors Def wishing to institute cross action
6 November Judgment for Plff

15550 19 6 30 October for Plff to appear
30 October Settled

15561 19 Oct 6 6 hors for Def to be translated
6 November Judgment for Def

15543 19 Oct 6 6 hors for Def to appear in person
6 November Judgment for Plff 28

15580 19 Oct 6 2 hors for Plff witnesses
2d Nov Judgment for Plff

15585 19 6 20 Oct for Bailiff
20 October Judgment for Plff

15592 19 Oct 6 8 hors for additional judgment to stand in suspension
6 November Judgment for Plff

12956 19 Oct 6 2 hors for Plff witnesses
2d Nov Judgment for Plff

13674 20 Oct 6 21 hors for 1st Judge
by 2d Judge

14298 20 Oct 6 21 hors for 1st Judge
by 2d Judge

15673 21st Oct 6 13 hors for Def
13 November Judgment for Plff 27762 1236

15707 21st Oct to 22 hour for [illegible]
2 Nov Judgment for Pltff

15729 25 Oct [illegible]
7th December Judgment for Pltff

15748 25 Oct to 24 hour for [illegible]
24 Oct No Parties

15777 25 Oct to 6 hour for Bailiff
6 hour to 6 day for Bailiff
6 December Judgment to Pltff

15794 25 Oct to 2 hour for [illegible]
2 Nov Settled

15804 24 Oct to 8 hour for Bailiff
8 November Judgment for Pltff

15805 24 Oct to 8 hour for Bailiff
8 November Judgment for Pltff

15807 24 Oct to 8 hour for Bailiff
8 November Judgment for Pltff

15809 24 Oct to 8 hour for proper [illegible]
8 November Judgment for Pltff

15810 24 Oct to 8 hour for proper [illegible] 3 14
8 November Judgment for Pltff

15822 24 Oct to 27 hour for ap to the [illegible]
27th November No Parties 5 6 18

15823 24 Oct to 27 hour for ap to the [illegible]
[illegible] 27 November Settled

15836 24 Oct to 25 Oct for Bailiff
25 Oct Judgment for Pltff 1

15858 24 Oct to 8 hour for Bailiff
24 Oct Judgment for Pltff 1 2829 14 124 14 8

24 Oct to 25 Oct for Bailiff 2222 14 124 14
25 Oct Judgment for Pltff 52 14

14296 24 Oct to 25 hour for Fine [illegible]
25 Oct to 26 day
26 November 2d Summons

14298 25 Oct to 25 hour for return of Summons
25 November Settled

12804 25 Oct to 26 hour for return of Order to Judge Vide 3 Judgments

14871 25 Oct to 26 Oct for person who [illegible]
100 26 October Judgment for Pltff 10

14672 25 Oct to 26 Oct for person who [illegible]
26 October Judgment for Pltff 12

14673 25 to 26 Oct for person who [illegible]
26 October Judgment for Pltff 12

11782 25 Oct to 13 hour for return of [illegible]
13 November Settled 12 4

15895 25 Oct to 14 hour for [illegible]
14 November 2d Summons

15970 25 Oct to 6 hour for Leave to [illegible]
6 November Settled 7 4

15977 25 Oct to 27 Oct [illegible]
27 Oct to 30 Oct [illegible]
30 October [illegible]

15978 25 Oct to 27 Oct for proof of [illegible]
27 to 30 October [illegible] for Pltff 4 4
30 October [illegible] witnesses

15992 25 Oct to 8 hour for [illegible]
27 November Nonsuit 26 124 14 8 1895 1895

16000 20 Oct to 27 hors for Pltff witnesses

27 November Judgment for Pltff

16029. 27 Oct to 13 hors for proof of document

13 November Judgment for Pltff

16054 27 Oct to 13 hors for person who found out the Deft

13 November Judgment for Pltff 3 12

16075 27 Oct to 20 hors for person who found the Deft

30 October Judgment for Pltff

16077. 27 Oct to 20 hors for Pltff witnesses 2 2

20 November No Parties

14370 27 Oct to 6 hors for x Cause 16601

6 hors to 27 Oct for Pltff witnesses

by 1st Judgment Pltff consent Vide 1st Lapsi Suit

13474 27 Oct to 20 hors for agreement to be signed by Plaintiff

20 November Judgment Pltff

14279. 27 Oct to 13 hors for Pltff witnesses

13 November Judgment for Pltff

16184 30 October to 15 hors for witnesses to be examined

15 November No Parties

16210 30 Oct to 8 hors for x Cause 16795

8 November Judgment for Pltff

16240 31st Oct to 15 hors for Pltff's Journal

15 hors to 29 November for 1st Deft's Journal

29 November Judgment for Pltff

16243 31st Oct to 18 hors for x Cause 16981

18 November Judgment for Pltff 10

3061 8 1262

16245 31st Oct to 13 hors for proof of the deft

13 hors to 6 Dec for Pltff to be examined 6 10

6 December Settled

16273 31st Oct to 14 hors Pltff witnesses

14 November Judgment for Pltff

16299. 31st Oct to 15 hors for person who found out the Deft

15 hors Judgment for Pltff

14930 31 Oct to 6 hors for person who found the Deft

8 hors to 6 Dec for agreement to be signed by Plaintiff

6 December No Parties

12120 31st Oct to 14 hors for proof of document

14 November Judgment for Pltff

16103 31st Oct to 14 hors for return of Pltff's witnesses

14 November Judgment for Pltff

13168 31st Oct to 1 hors for producing the Pltff's Journal

1 November Judgment for Pltff

November 1865

16327. 1st to 16 hors for agreement to be signed by Plaintiff

16 November Nonsuit

13878 1st to 2 hors for proof of document

2 November Judgment for Pltff

15166 1st hors to 1st Dec for proof of document

1st December No Parties

14262 1st to 16 hors for 1st Pltff's witnesses

16 November Judgment for Pltff 9

16414 2nd to 22 hors for agreement to be signed 10

22 November Nonsuit

3057 12 1266

16441 2° to 22 Nov. for Return of Summons
22 Nov to 21st Dec. for do to be Tried
21st December Judgment for Pltff 19 8

16441 2° to 29 Nov. for Pltff's Journal
29 November Settled

16450 2° to 14 November for a Cause
14 Nov to 14 Dec for Pltff's witnesses
14 December to 14 Jan for Depositions

15219 2° to 30 Nov. for Pltff's witnesses
30 November Judgment for Deft 3 8

15193 2° to 30 Nov. for Pltff's witnesses
30 November Judgment for Pltff

16452 3° to 30 Nov. for the Reputation
30 November Judgment for Pltff 8 8

16468 3° to 11 November for a Cause to 16514
11 November Judgment for Pltff

16472 3° to 29 Nov. for Summons to a Cause
29 November Judgment for Pltff

16484 3° to 27 November for Pltff to appear in person
27 November Judgment for Pltff 1 12

16504 3° to 30 November for Pltff to pay Stamped
30 November No Partes 2 6

16508 3° to 14 November for a Cause to 17048
14 November Settled

16512 3° to 30 November for Document to be Stamped
30 November Judgment for Pltff 7 14

16517 3° to 30 November for Pltff to produce
30 November A Nonsuit 12

14939 3° Nov to 4 December for return of Summons
4 Dec to 8 January for Trial of Cause

30 9 8 12 7 2

30 9 8 12 7 2

14941 3° Nov to 4 Dec for return of Summons
4 December Settled 13

14942 3° Nov to 4 Dec for return of Summons
4 December Settled

16052 4° to 30 Nov. by 2° Judge For 1st Judge Vide 1st Judge Book

16530 4° Nov to 4 Dec for Deft to appear
4 December No Partes

16532 4° to 30 Nov by 2° Judge For 1st Judgment Vide 1st Judge Book

16536 4° Nov to 6 Dec for Pltff to produce
6 December Judgment for Pltff 3 [illegible]

16540 4° Nov to 6 Dec for Pltff to produce
6 December Judgment for Pltff

16541 4° Nov to 6 Dec for Pltff to produce
6 December Judgment for Pltff

16548 4° to 17 Nov for a Cause to 17279
17 Nov to 20 Dec for Pltff to Arbitrate
20 December Judgment for Pltff 1 8

16557 4° Nov to 4 Dec for Deft to appear
4 December Settled

16568 4° to 29 Nov for Deft to appear
29 November Settled

16579 6° Nov to 7 Dec for Document to be Stamped
7th December No Partes

13442 6° Nov to 7 Dec for Stalled
7 Dec to Judge Pltff Desires to be Heard upon the Reputation of the Defendant and Witnesses in Behalf of the Defendant

16664 7° Nov to 7 Dec for Document to be Stamped
7th December No Partes

16690 7° to 8 Nov for Document
8 November Judgment for Pltff 1 12

30 9 8 12 7 2

15789 8 to 15 November for x Cause 1329 3/6 2. 127 2

18 November Judgment for Pl

16739 8 to 22 November for x Cause 1353

6 December Judgment for Pl 1 2

16748 8 to 17 November for x Cause

17 Nov to 11 Decem for Pl's attorney

11th December Nonsuit 8

16772 5 Nov to 7 Dec for Pl

7th December Judgment for Pl 1 12

16790 8 to 23 November for Pl's attorney

23 November Sto Parkes

16791 8 to 23 November Judgment for Pl

23 November Sto Parkes

15119 8 to 29 November for Pl's attorney

29 November Judgment for Pl 10 4

14489 8 to 23 November for Plaintiff

23 November Sto Parkes

10690 8 Nov to 11 Dec for return of sum

11 December Settled 2

12048 8 Nov to 11 Dec for return of sum

11 December 3d Sound

4844 10 Nov to 9 Dec for return of sum by 2d Judge

9 December 4th Sound

9134 10 Nov to 9 Dec for return by 2d Judge

9 December Settled 8

9135 10 Nov to 9 Dec for return of sum by 2d Judge

9 December Settled 7 12

16822 10 Nov to 11 Dec for damages & costs

13 December Settled

16856 10 Nov to 13 Dec for ass to be inquired

13 December Sto Parkes

15768 10 Nov to 13 Dec 8 12

13 December 15 Jany for deft's attorney

3173 184 2

for person who formerly

13 Oct to 6 Dec for Pl's attorney

for Cause

16775 13 Nov to 6 Dec for Bailiff 6 10

6 December Settled

16974 13 Nov to 14 Nov for Bailiff 12

14 November Judgment for Pl

17027 14 Nov to 14 Dec for damages

14 December

17083 14 Nov to 11 Dec for deft's attorney

14 Dec to 18 Jany for [illegible]

17039 14 Nov to 27 Nov for x Cause

27 November Settled

17050 14 Nov to 14 Dec for deft's attorney

14 December Judgment for Pl

15841 14 Nov to 21 Nov for Bailiff

21st to 24 November 29 2

24 November Judgment for Pl

17096 15 to 18 Nov for Bailiff

18 November Judgment for Pl

17109 15 to 29 November for Pl's attorney 11 10

29 November Judgment for Pl

17124 15 to 18 November for Bailiff 8

18 November Judgment for Pl

17155 15 Nov to 10 Dec for Pl's attorney

100

13 December Judgment for Pl

17157 15 Nov to 22 Nov for Pl's attorney

22 Nov to 6 Dec

6 December Judgment for Pl

17159 15 to 18 Nov for person who formerly 16

Judgment for Pl 32 12 127 2

15789 8 to 15 November for x Cause 1329 3/6 2. 127 2

18 November Judgment for Pl

16739 8 to 22 November for x Cause 1353

6 December Judgment for Pl 1 2

16748 8 to 17 November for x Cause

17 Nov to 11 Decem for Pl's attorney

11th December Nonsuit 8

16772 5 Nov to 7 Dec for Pl

7th December Judgment for Pl 1 12

16790 8 to 23 November for Pl's attorney

23 November Sto Parkes

16791 8 to 23 November Judgment for Pl

23 November Sto Parkes

15119 8 to 29 November for Pl's attorney

29 November Judgment for Pl 10 4

14489 8 to 23 November for Plaintiff

23 November Sto Parkes

10690 8 Nov to 11 Dec for return of sum

11 December Settled 2

12048 8 Nov to 11 Dec for return of sum

11 December 3d Sound

4844 10 Nov to 9 Dec for return of sum by 2d Judge

9 December 4th Sound

9134 10 Nov to 9 Dec for return by 2d Judge

9 December Settled 8

9135 10 Nov to 9 Dec for return of sum by 2d Judge

9 December Settled 7 12

16822 10 Nov to 11 Dec for damages & costs

13 December Settled

16856 10 Nov to 13 Dec for ass to be inquired

13 December Sto Parkes

15768 10 Nov to 13 Dec 8 12

13 December 15 Jany for deft's attorney

3173 184 2

for person who formerly

13 Oct to 6 Dec for Pl's attorney

for Cause

16775 13 Nov to 6 Dec for Bailiff 6 10

6 December Settled

16974 13 Nov to 14 Nov for Bailiff 12

14 November Judgment for Pl

17027 14 Nov to 14 Dec for damages

14 December

17083 14 Nov to 11 Dec for deft's attorney

14 Dec to 18 Jany for [illegible]

17039 14 Nov to 27 Nov for x Cause

27 November Settled

17050 14 Nov to 14 Dec for deft's attorney

14 December Judgment for Pl

15841 14 Nov to 21 Nov for Bailiff

21st to 24 November 29 2

24 November Judgment for Pl

17096 15 to 18 Nov for Bailiff

18 November Judgment for Pl

17109 15 to 29 November for Pl's attorney 11 10

29 November Judgment for Pl

17124 15 to 18 November for Bailiff 8

18 November Judgment for Pl

17155 15 Nov to 10 Dec for Pl's attorney

100

13 December Judgment for Pl

17157 15 Nov to 22 Nov for Pl's attorney

22 Nov to 6 Dec

6 December Judgment for Pl

17159 15 to 18 Nov for person who formerly 16

Judgment for Pl 32 12 127 2

15 November For Agreement
for Deed

27th November Appearance Struck out
12322 16 hor 6 27 Nov for nonmaintenance
to be stopped

27 November No Parties 2
17181. 16 hor 6 22 hour for x Cause 17601.

22d November Judgment for Pltff
17193 16 6 21 Nov for Bailiff

24 November No Parties 2
17195 16 6 24 hour for permanent part

24 November No Parties
17209. 16 6 18 hour for Pltff wholly ill

18 Nov No Parties 1 14
17230 16 hor 6 7 Dec for proof of debt

7th December Judgment for Pltff 2
15356. 16 hor 6 18 Dec for Pltff satisfied

18 December Judgment for Pltff
17268 17 Dec 6 10 Dec for 2d trial

14th December Judgment for Pltff
17279 17 hor 6 20 December Pltff Arbitration

20 December Pltff Attorney Deffdt
Short 8 12
17326 18 hor 6 7 Dec for Deft 6 affirm

7 December Judgment for Pltff 3
17329 18 hor 6 20 Dec for Pltff writ of error
28 Nov 6 20 Dec for Deft writ of error

17376. 18 6 21 November for permanent part
Judgment for the Deft

21st November No Parties 1 8

12780

326 2 1778

by 2d Judge

12050. 20 hor 6 5 Dec for 3d Judge
by 2d Judge

12423. 20 hor 6 5 Dec for 3d Judge
by 2d Judge

13844. 20 6 20 hour for Bailiff
21 Judgment for Pltff

14258 20 hour 6 [illegible] for Judgment
by 2d Judge

17050 20 hour 6 [illegible] Dec for x No 1855
7th December Judgment for Pltff

17392. 20 hour 6 21 Nov for Pltff
21st Nov 6 25 Dec

17411. 20 hour 6 21 Nov for against both Defts
21st Nov 6 [illegible] No Parties

17442 20 hour 6 11 Dec for Deft wholly ill
11 December Judgment for Pltff 9

14325. 21st hour 6 11 Dec for 3d Judge
by 2d Judge

12985. 21st hour 6 28 hour for 3d Judge
by 2d Judge

13959. 21 hour 6 28 hour by for 3d Judge
2d Judge for x Cause [illegible]

8448. 21st hour 6 11 Dec for 3d Judge
by 2d Judge

14310. 21st hour 6 [illegible] Dec for 3d Judge
for Deft

12874 21st hour 6 21 Dec for Pltff
21 Dec 6 30 Dec for Pltff

17480 21st 6 22 hour for Bailiff 3 12
22d November Judgment for Pltff

17484 21st 6 23 hour for Bailiff
23 November Judgment for Pltff 3

17520 21st 6 24 November for Bailiff
24 November Judgment for Pltff

17521 21st hour 6 24 Nov for Pltff writ of error 4 12
14 December Amount by election 3 12

18 December No Parties

18058. 30 hour to 13 Dec for Bailiff

13 December Judgment for Pltff

18067. 30 hour to 20 Dec for [illegible]

20 December No Parties

18072 30 hour to 13 Dec for Bailiff

13 December Judgment for Pltff

18073 30 hour to 13 Dec for Bailiff

13th December Judgment for Pltff

18087 30 hour to 13 Dec for Bailiff
13 Dec to 20 Dec [illegible] 6 10

20 December Judgment for Pltff

18088 30 hour to 13 Dec for Bailiff
13 Dec to 15 January [illegible]

18101 30 Dec to 15 Dec [illegible]

18 December No Parties

18119 30 hour to 13 Dec for Bailiff

13 December Judgment for Pltff

16387 30 hour to 13 Dec for Bailiff

13 December Judgment for Pltff

18173. 1st Dec to 20 January for time of Demand [illegible]

December 1865

18812 — 4 Dec to 9 January for 1st deft to inquire of 2d deft as to [illegible] the demand the [illegible]

17012 — 4 Dec to 9 January for [illegible]

18361 8 Dec to 10 January [illegible] with A. B. C.

34512. 12712.

~~24 hour to [illegible] 3294.12~~

~~[illegible] 21 December Judgment for Pltff~~

~~[illegible] 24 hour to [illegible] for return of [illegible]~~

21 December Settled

16491. 21 hour to 21 Dec for [illegible]

~~[illegible] 27th December Settled~~

17587. 22 hour to 28 Dec for Bailiff

~~27 December Judgment for Pltff~~

17544 22 hour to 28 Dec for [illegible]

21st December Judgment for Pltff 98

14723 23 hour to 13 Dec for number of [illegible]

13 December Judgment for Pltff 6

17669. 24 hour to 20 Dec Refuse to arbitrate

20 December Judgment for Pltff 18

17777. 24 hour to 5 Dec for × Cause to 1839
5 Dec to 10 January [illegible]

~~17824 [illegible] to 4 Dec for × Cause to 1839~~

~~4th December Judgment for Pltff~~

17826. 27 hour to 5 Dec for × Cause to 1839

~~5th December Judgment for Pltff~~

16126 27 hour to 28 Dec for Date to be stamped

20 December No Parties

17900. 28 hour to 13 Dec at the instance of Parties

13 December Sent to 3d Judge Vide 3d Judge's [illegible]

14902 28 hour to 11 Dec for deft who is ill

11th December Judgment for Pltff 18

18389 5 Dec to 10 Jany for x Cause No 19245

18450 6 Dec to 10 Jany for Defts answer

15833 7 Dec to 11 Jany for Pltff witnesses

17082 8 Dec to 10 Dec for Pltff to produce
10 Dec the proper instrument
for a to Jany for Defts

18680 9 Dec

20 December Settled

18691 9 to 18 Dec for witnesses

18 December Judgment for Pltff

18693 9 to 15 Dec for witnesses

18 December Judgment for Pltff

18695 9 to 18 Dec for witnesses

18 December Judgment for Pltff

18698 9 to 11 December for a Rule

11 December Judgment for Pltff

14325 11 to 15 December by 2 Judge For 3 Judge Vide 3 Judge Side

18723 11 Dec to 12 Jany for Pltff

18738 11 Dec to 12 Jany for Deft to be stamped

18743 11 Dec to 20 Dec for x Cause No 19245

11 Dec to 20 Dec for x Cause No 19245

11 to 20 Dec for x Cause No 19245
20 Dec to 22 Jany Pltff to produce

8748 11 to 15 Dec for Cause No 19073.
15 December. Judgment for Pltff 5 14 8

18769 11 Dec to 13 Jany for Pltff to produce

Dec to 13 Dec for Deft
December Judgment for Pltff 6 10

18835 12 Dec to 13 Jany for Deft to be heard

18847 12 Dec to 13 Jany for Movement filed by Deft in formal Action

17432 12 Dec to 15 Jany for Deft's witnesses

18856 13 Dec to 15 Jany for Pltff to produce the account

18903 13 Dec to 15 Jany for a round to be settled

18998 14 Dec to 15 Jany at the instance of Parties

19100 14 Dec to 19 Jany to pay the interest due into Court

17893 14 Dec to 3 Jany for X. Cause 2 days

18254 18 Dec to 19 Jany for Pltff witnesses

19216 18 Dec to 19 Jany Bonguinard to be measured

19272 19 Dec to 22 Jany Bonguinard to be measured

19288 19 Dec to 22 Jany for Pltff witnesses

19394 20 to 21 Dec for Bailiff
21st December Bonguinard

19345 20 Dec to 29 Jany for Pltff's witnesses

19357 20 Dec to 29 Jany Rep to arbitrament

19370 20 Dec to 30 Jany for Pltff's witnesses

19422 20 Dec to 29 Jany for Sobranmy as Pltff who is ill

34584 1284

19428 21 Dec to 29 Jany for Cause

18841 21 Dec to 29 Jany for Pltff to be examined

18183 21 Dec to 22 Jany for Pltff to be prepared

18184 21 Dec to 22 Jany for Pltff to be prepared

18185 21 Dec to 22 Jany for Pltff to be prepared

19457 21st Dec to 26 Jany for Pltff witnesses

34584 1284

Ejectment Cases. 345814 1284

14183 10 to 25 January 1864 by 2d Judge — 25 January Judgt for Pltff by 1st Judge — For 1st Judge — 105 14

18879 10 to 30 January 1864 by 2d Judge — 30 January Judgt for Pltff — For 1st Judge — 32 8 — 3 12

43223 10 to 30 January 1864 by 2d Judge — For 1st Judge — Total 41 8 4

20673 18 January to 7 Feby 1864 — 7 Feby Judgt for Pltff — For agreement to be stamped — 9 12 — 8 4

20779 19 January to 13 Feby for document to be stamped — 13 Feby — Pltff absent Deft appeared — Struck out — 3 8 4 1

20780 19 January to 13 Feby for document to be stamped — 13 Feby — Pltff absent Deft appeared — Struck out — 2 4 — 3 8 4 1

2744 24 January to 14 Feby for rent agreement to be stamped — 14 Feby — Judgment for Pltff — 23 12 — 3 8 1

X 19574 12 Feby to 20 March — June Enlarged by 2d Judge — 20 March Judgt for Pltff by 1st Judge — 2 8 — Vide 1st Judge

45664 19 April to 3 May by 2d Judge — For 1st Judge — 3 May — 2d June granted by 1st Judge — Vide 1st Judge

6539 18 May to 12 June for proof of service of the notice to quit — 12 June — Nonsuit — 3 4

6813 30 May to 22 June for agreement to be translated — 22 June — Judgt for Pltff — 3 4 4 — 1

10917 2d to 24 August for Pltff witnesses not served — 24 August Nonsuit — 1 4 — 2 8

8713 3d August to 4 Sept for Pltff witnesses

3077 10 — 1358

3947 8 to 21 August for Pltff by 1st Judge — on 21 — Fine enlarged by 2d Judge — 9

12719 24 to 31 August for Costs to 13954 — 31st August Judgt for Pltff — 15 2

8713 4 Sept to 23 Oct for Pltff's witnesses — 23 October Judgt for Pltff — 12

Total Receipts 37044 — 1358

Number of Cases postponed for further hearing during the year 1865 by 2d Judge — 815

Statement of Cases
postponed
by First Judge
during
the Year 1865

Trans. 28 Aug. 1891
[illegible] 1768/86

Journal of County Court Judge during 1865

No.	When and to what period proceeded	Reasons	Costs of Suit to Pltff	Costs to Deft	Costs to Pltff
19988/64	4th January to 19 Jany	Settled	26		
	19th January				
20009/64	4th to 18 January	For 2d Judge			Vide 2d Judge Lib
17210/64	5th to 20 January	For Deft & Arbitrator	22 6		
	20 January	Judgt for Pltff			
19359/64	15 Decr to 5 Jany	For Costs to 2nd			
	to 6 Feby	Pltff to Arbitrator	41 12		
	to 6 February	Nonsuit			
20081/64	5th January to 6 Feby	Pltff to Arbitrator	23 12		
	to 6 Feby	Nonsuit			
20117/64	5 Jany to 2 Feby	For Deftff Costs	3		12
	2 February	Judgt for Pltff			
20132/64	5 Jany to 6 Feby	For settlement	7 4		
	6 February	Settled			
18275/64	28 Nov to 6 January	Pltff to Arbitrator	5 6		
	to 26 January	For award			
	26 January	Settled			
19946/64	22 Decr to 6 January	Not Visited	62 12		8
	to 24 do	do			
	to 25 do	do			
	25 January	Judgt for Pltff			
20148/64	6th to 25 January	For 2d Judge			Vide 2d Judge Lib
20179/64	6 to 25 January	For 2d Judge			Vide 2d Judge Lib
20205/64	6 to January	For Officiating	11 4		
	to 9 February	For Arbitrator			
	9 February	Nonsuit			
20216/64	6 to 8 January	For Deftff Costs	5 6		8
	to 8 February	Not visited			
	8 February	Nonsuit			
			208 4		1 12

208 14 / 12

17386/64 10 to 22 Nov/64 For x Cause No 17927
to 13 Decr — Resp to Arbitration
to 16 Jany — For Arbitrator
to 17 — do — Not stated — 16 4
17 January — Struck out

17927/64 22 Nov to 13 Decr Not stated
to 16 Jany — Resp to Arbitration
to 17 — do — For Arbitrator — 33 6
17 January — Nonsuit by Election

16903/64 2 Nov to 14 Decr For Costs and to sue by
to 16 Jany — do
to 18 — do — do
18 January — Settled — 11 14

20496/64 16 Jany to 16 March for Ejectment
16 March — Nonsuit — 8

9799/64 From 16 Decr to 17 March Not stated
to 22 March for x Cause No 3252
to 22 April — do
to 22 May — Not stated — 1 4
22 May — Struck out

19128/64 17 Jany to 17 Feby By consent
to 20 Feby Not stated
20 Feby — Judgt for Deft — 22 8

19129/64 17 Jany to 1st Feby For return of Sum
to 16 March Ord for 3rd Sum
to 25 April Ord for 4th Sum
to 15 August for return of Sum
to 31 — do — do — 85
31 August — Nonsuit — No further time ord

19209/64 16 Decr to 18 Jany For 1st Judgt by Def
to 18 Feby Resp to Arbitration
to 3 March For award
3 March — Nonsuit — 30 — 7 8

13401/64 16 Decr to 18 Jany For 1st Judgt by Def
to 18 Feby
to 20 Feby Not stated — 10
20 February Nonsuit — 112 4 — 104

410-4 10-4

17186/64 18 Oct to 18 Jany For award
to 30 — do — do — 83
30 January Judgt for Deft

20626/64 18 to 25 January For Deft costs
25 January Judgt for Deft — 88 12

20670/64 18 to 24 January For x Cause No 19115
to 16 March Resp to Arbitration — 16 8
16 March Judgt for Deft

20671/64 18 to 31 January For x Cause No 5317
to 22 Feby Resp to Arbitration
to 22 March Time enlarged
to 3 April — do
to 24 April Resp to Arbitration
to 7 June For 1st Judgt by Def — 108
to 9 June Resp to Arbitration
to 10 Aug Time enlarged
to 5 Sept — do
5 Sept Judgt for Deft
537 — do — do — 85 8

20398/64 19 Jany to 19 Jany For x Cause No 20158
to 31 Feby Not stated — 52
On 20 Feby Nonsuit

20743/64 19 Jany to 1st Feby For Deft to return chattels
1st Feby Judgt for Deft — 12

20758/64 19 Jany to 31 Jany By Consent
to 8 Feby For x Cause No 14480
to 8 — do Resp to Arbitration — 24 8
to 6 March — do — do
March — Struck out by Plaintiff

20759/64 19 Jany By Consent
On 3 Feby Nonsuit — 180 9

20781/64 19 Jany to 2 Feby Not stated
to 13 — do — do
to 15 — do — do — 5 12 8
15 Feby Judgt for Def — 404
Feby Nonsuit

1002-7

19636/64 20 Jany to 2 Feby
2 Feby — Claim allowed } 8 - -

8 ss 20 Jany to 26 Jany For x Cause No 367
to 30 do
to 2 Feby } 24 6 -
2 Feby — Judgt for Deft

20 x 20 to 27 Jany For Pltff's witnesses
27 Jany Judgt for Deft } 1 - -

32. 20 Jany to 2 Feby
2 Feby — Nonsuit } 24 - - 3/2

50. 20 Jany to 2 Feby
2 Feby — Nonsuit } 37 8 - 3 -

90 21 Jany to 25 Jany
by Pltff } For x Cause No 287
25 Jany Judgt for Pltff by 2 Defts } 212 - -

115. 21 Jany to 7 Feby For Settlement
7 Feby Judgt for Pltff } 7 8 -

19683/64 20 Decr to 23 Jany
to 8 Feby
8 February Judgt for Pltff } 9 - -

203. 24 Jany to 27 Jany For x Cause No 488
27 Jany Judgt for Pltff } 2 8 -

239. 24 Jany to 20 Feby For Deft to file Demurrer
20 Feby — Nonsuit } 6 4 -

19778/64 24 Jany to 2 March Ref to Arbitration
to 16 do do
16 March Judgt for Pltff } 30 8 - -

19569/64 25 Jany to 2 March Ref to Arbitration
to 16 March For award
16 March Judgt for Pltff } 32 6 -

295. 25 Jany to 13 Feby
13 Feby Judgt for Deft } 2 - -

Judgt } 1182-15 57-24

1182-15 57-24

316 25 January to 1 Feby
to 6 Feby For Bailiff
6 February Nonsuit } 12 8 -

327 x 25 Jany to 26 Jany
26 January Judgt for Pltff } 11 8 - -

19873/64 22 Dec to 26 Jany
to 12 February Nonsuit } 34 6 - -

18287/64 16 Jany to 26 Jany For x Cause No 360
to 31 do do
31st do Judgt for Pltff } 43 - - -

365 26 to 31 January
31st do Nonsuit by election } 10 8 - -

367 26 to 30 January
to 2 Feby
2 February Judgt for Pltff } 56 2 - -

20356/64 27 Jany to 9 Feby For Ret of Purchase Money
9 Feby Judgt for Pltff } 56 - - 8

626 30 Jany to 15 Feby
15 Feby Nonsuit } 6 12 - -

632. 30 Jany to 16 Feby
to 6 March
to 9 March
9 March Judgt for Pltff } 78 8 - -

610 x 31 Jany to 14 Feby For x Cause No 487
14 Feby Nonsuit by election } 14 2 - -

644. 31 Jany to 13 Feby Deft's counsel filed
13 Feby Judgt for Pltff } 6 4 - -

650 31 Jany to 13 Feby Deft's Plea filed
13 February Judgt for Pltff } 15 6 - -

685 31 Jany to 7 Feby For x Cause No 1006
to 21 do For particulars of Claim } 19 4 -
21 February Nonsuit } 18 4 11

51-24

February 1865

1008	7th	to 21 February		
		to 21 March	Cause to be brought by Deft	
		to 21 April	Reff to Arbitration	34 4
		21st April	Judgt for Reff	
708.	1st	Feby to 20 March	For Exct to be brought	
		to 4 April	For x Cause No 4026	
		to 2 May	do	
		2d May	Nonsuit	8 8
719.	1st	to 15 Feby		
		to 15 March	Reff to Arbitration	
		15 March	Judgt for Deft	18 2
765	1st	to 6 Feby		
		6 February	Judgt for Deft	22 6
771.	1st	to 16 Feby		
		16 February	Settled	14 8
873.	3d	Feby to 15 Feby		
		to 17 do		
		to 22 do		
		22 February	Nonsuit	37 4
893.	3	to 11 February	For x Cause No 1408	
		11 February	Nonsuit	3
925	3	Feby to 3 March	Reff to Arbitration	
		to 17 do	Time enlarged	
		to 31 do	do	
		31st March	Judgt for Deft	30 8
1160	8	Feby to 20 March		
		20 March	Judgt for Deft	12 4
1227.	9	Feby to 9 March		
		9 March	Settled	88 4
1956 7/64	10	21st Feby	For x Cause No 1732	
		to 21 March		
		21st do	For x Cause No 3947	
		21st May		
		20 June	For settlement	

1865-11-55-12

1808-11-55-12

83

		to 26 July		
		to 5 July		
		to 8 August	Reff to Arbitration	
		to 21 do	Time enlarged do	6 8
		21st August	Judgt for Deft	
1319	10	Feby to 2 March		
		to 6 do		
		to 23 do		21 4
		23 March	Judgt for Deff	
1382	11	Feby to 5 April	For Exct to be brought	
		5 April	to Parties	2 4
1480	13	Feby to 6 March	Reff to Arbitration	
		6 March	No Parties	4 2
785	20	Feby to 7 March		
		7 March	Claim allowed	4 11
1842.	20	Feby to 13 March		
		13 March	Judgt for Deff	6 2
1879.	20	Feby to 9 March		
		to 14 do		
		14 do	Judgt for Deff	10 4
1876	20	Feby to 10 March		
		to 27 do		
		to 25 April		10 4
		25 April	Judgt for Deff	
1931	21	Feby to 2 March	For x Cause No 2343	
		to 21 do		
		to 21 April		36 8
		21st April	Judgt for Deft	
2058 9/64	22	Feby to 8 March		
		to 30 do		19 10
		30 March	Nonsuit	
2103	23	Feby to 3 March		
		3 March	Nonsuit	5
2107.	23	Feby to 8 March	to Corr's account	
		to 8 April	Reff to Arbitration	6 4
		to 10 do	Time enlarged	
		10 April	Judgt for Deff by 2 Jys	2021-8 65

1865-11-55-12

2021-8-65

918. 23 Feby to 7 March
7 March Nonsuit 54

March 1865

2343. 2d to 21st March
to 21 April
21st April — Judgt for Deft 22 14

2344. 2 to 6 March Refd to Arbitration
to 8 do do
to 15 do Time enlarged
to 15 do do 13 8
16 March Nonsuit

2272. 2 to 16 March For x Cause to 3054
16 March Settled 15 2

2349. 4 to 7 March For Defts witness
7 March Judgt for Deft 2 10

2359. 4 to 7 March
7 March Judgt for Deft 14

2360. 4 to 20 March For settlement
to 25 April do
to 10 May Subpoena not long dated
10 May — Judgt for Pltff 6

1808. 6 to 22 March For x Cause to 1314
by 2 Judge
22 March Judgt for Pltff 7 12

1314. 6 to 22 March
22 March Nonsuit 9 2

2417. 7 to 29 March
to 10 April
10 April — Judgt for Deft 27 2

2467. 7 to 28 March For settlement
28 March Nonsuit 1

2475. 7 to 8 March
8 March Judgt for Pltff 24

2488. 7 to 29 March For Defts witness
29 March Judgt for Pltff 2

2137-73-4

2526. 7th to 24 March By Consent
24 March Settled 6 8

1177. 7 to 24 March By Consent
to 6 April For Defts witness
6 April Judgt for Pltff 6

2527. 8 to 30 March For Examination of Deft
to 30 do do
to 1st May Refd to Arbitration 17 8
1st May Judgt for Pltff

2595. 8 to 29 March By Consent
to 30 do For Defts witness 45 14
31st March Judgt for Pltff
2648. 9 to 30 March For x Cause to 3448
to 22 April Refd to Arbitration 21 6
22 April Judgt for Pltff

2655. 9 to 23 March For Examination of Deft
23 March Nonsuit

2734. 10 to 21 March For Cause to 1006
to 21 April Refd to Arbitration 12 6
21 April Judgt for Defts

2763. 10 to 13 March
13 March Judgt for Pltff 11 4

2900. 13 March to 1st May For bringing Deft
to 20 May For Cause to 3521
to 13 June By Consent
to 7 July
to 7 Sept
to 3 Oct By Consent
to 15 do
11 Oct Judgt for Pltff

1775. 14 to 25 March For Claim to Dampers Claimant Plaintiff
to 25 April
to 11 May By Consent 14 2 6
11th May Claim disallowed

2919. 14 June to 21 April For 1st Judge 5 2
21st April Settled
21st April For Cause to 7448 8 2
14 March Settled 2400-3-87-4
20 March 2400-3-87-4

2400-9-87-4

2967. 14 to 17 March For Deft. Costs
17 March Judgt for Deft 48

2990 15 to 20 March
20 March Judgt for Deft 16 6

3038. 15 March to 10 April
to 8 May For 2d Judge Vide 2d Judgt Entry

1395 15 March to 5 April For return of Land
to 2d May By Consent
2d May 2d Jury Cond

3071. 16 to 30 March
30 March Ref to Arbitration by 3d Judge Vide 3d Judgt Entry

3074 16 to 30 March For Pltff witness
30 March Judgt for Deft 24

1403. 16 to 27 March For return of Land
to 10 April do do
to 28 do do by 2d Judge Vide 2d Judgt Entry

3120 17 to 31 March For Pltff witness
31 March Judgt for Deft 1 2

3126 17 to 29 March For Cause to 3774
29 do Judgt for Pltff 3

3246 20 to 20 April Ref to Arbitration
to 3 May Time enlarged
to 23 do to be tried by Court
23 May Judgt for Pltff 30 13 12

3272 20 March to 3 April For Pltff witness
3 April Judgt for Pltff 6 2

3418 22 March to 22 April Ref to Arbitration
22 April Judgt for Pltff 21 14 5

3445 22 March to 6 April By Consent
6 April Nonsuit by election 182 2

1175 22 March to 24 April For return of Land
24 April Def for Deft

2547-9-108

3484 25 March to 5 April For Cause to 4267
5 April Settled 3 8

3514 23 March to 24 April For Pltff witness
24 April Judgt for Pltff 4

3578. 24 to 30 March
30 March Judgt for Deft 16

3620 24 March to April For Pltff witness
4 April Judgt for Pltff 28

3630 25 March
to 16 May do
to 26 do
26 May Judgt for Pltff 14

3677. 25 March to 7 April
7th April Nonsuit 56 8

2961. 14 to 27 March
27 March Judgt for Pltff by Court

3774. 29 March to 19 April For Cause to 4267
to 8 May For Pltff
8 May Judgt for Pltff 26

3797. 29 March to April
to 22 May Time enlarged
22 May Judgt for Pltff 40 6

3903 30 March
to 18 May By Consent
21 June
2 July Settled 148 2

3938. 31 March to 5 April For Pltff witness
to 19 April do
to 9 May Judgt for Pltff 2 8

2648-15-115-8

2648-15-115-8

April 1865

4053 3 April to 3 May Ref to Arbitration
3 May Settled 2 12

4027. 4 to 29 April For Ass Cause to 4156
to 22 May Translation of Pltff Decl
to 1st June For Def Bracero
to 3 July Ref to Arbitration 56 2
3 July Settled

4042 4 to 5 April
to 6 Judgt for Pltff
8 to 10 May New Trial
to 30
to 13 June
to 24 July Ref to Arbitration 8 4 48
24 July Struck out
Rule Nisi for 5 Sept

2418. 4 to 27 April
27 April Judgt for Pltff 985 13

19950 4 to 28 April
to 29 May For return of Jurors
to 10 August
to 30
to 27 Sept
27 September Nonsuit by Election 7 4

4202. 5 April to 5 May Ref to Arbitration
to 6 July
to 8 May
8th May Judgt for Pltff 3 12

4206 5 April to 10 April For Ass Cause to 4656
to 8 May For 1st Judge
by 2d Judge
to 8 June Ref to Arbitration 1 - -
8 June No Parties

2827-133-8

4212. 5 April to 8 May Nonsuit

4226. 5 April to 8 May Dismission of Deft
4th May Non Parties

4237 5 April to 8 May for Deft
4th May Nonsuit

1965 3 April to 8 May Ref to Arbitration
8 May Nonsuit

3269 6 to 26 April
26 April Claim attempt

4280 6 April to 9 May
9 May Judgt for Deft 8

4320 6 to 24 April for x Cause to 4970
to 15 May
to 9 June Pay Consideration
to 27 June Pltff witnesses 8
27 June Judgt for Pltff

4489. 6 April to 2 May
23 May Judgt for Pltff 8

4365 7 to 26 April For return of Jurors
25 April Nonsuit

1121. 6 April to 2 May
2d May Judgt for Pltff

4381. 7 April to 3 May Ref to Arbitration
to 8 June to another Term 158
8 June Judgt for Deft

4389. 7 to 27 April for Pltff to witnesses
27 April Ref for Deft

4557. 10 April to 1 May Price of Lumber
to 10
10 May Judgt for Pltff

4728 20 April to 4 May By Consent
4 May Judgt for Pltff
4760 20 April to 22 May for x Cause to 29 Jy
to 1 June for Ind Business
to 8 July Reff to Arbitration 3 8
8 July — Settled
4870 20 April to 10 May By Consent
to 21 — for Ind Business
to 23 June — do
23 June Nonsuit by Election 29 6
4884 20 April to 12 May By Consent
12 May — Settled 11 2
4912 20 April to 4 May By Consent
4 May Judgt for Pltff 13 4
4971 20 April to 10 May for Reff
10 May — Settled 15 8
4943 20 to 29 April for x Cause to 13 May
to 6 May By Judge for Pltff Judge
to 16 June Reff to Arbitration
to 27 July Reff to — do
27 Augt Reff to — do 14 4
17 August Judgt for Pltff
4984 20 April to 11 May for Ind Business
11 May Judgt for Pltff 10
2966 20 April to 28 May By determination
28 April Settled 3 12
4981 24 to 25 April By Reff
to 11 May — do
to 1 June — do
to 28 — do By Consent 14 8
to 10 July for Ind Business Reff
10 July Judgt for Pltff
4970 24 April to 15 May
to 9 June By Consent
to 27 June
June Nonsuit by election

3044-13-145-8

1872 22 April to 8 May for x Cause to 5 July
8 May Settled 8 8
4990 25 April to 16 May
16 May Judgt for Pltff 8
5013 25 to 27 April By Consent
27 April Judgt for Pltff
4163 25 April to 26 May
26 May Judgt for Pltff
5125 26 April to 9 May
9 May Judgt for Pltff 11 8
5167 27 April to 12 May for x Cause to 29 6
12 May Settled 29 6
5177 27 April to 12 May By Consent
12 May Judgt for Pltff 8
5202 27 April to 3 May for Ind Business
3 May Settled
5204 27 April
2
5205 27 April for Pltff evidence
30 June
5206 x 27 April
30 June for Pltff evidence
19 July
to 2 August
2 August — Judgment for Pltff
5207 27 April to 30 June
to 30 June for Pltff evidence
to 2 August
2 August — Judgment for Pltff
5354 27 April to 15 May By Consent
15 May Judgment for Pltff 18
5455 27 April to 9 May To stamp the drawback 12
9 May — do
10 May Judgt for Pltff
May
3424-13-154-1

2844 28 April to 26 July For Injunction action
to 26 August Ref to arbitration
8 Aug Settled

5244. 28 April to 19 June For Pltff
19 June Judgt for Deft 6

5274. 28 April to 19 June For Ejectment
to 1st August Pending proceeding in Eq Ct
1st August Pltff absent Deft appears 5 10
Struck out

5275 28 April to 19 June For Ejectment
to 1st August Pending proceeding Eq Ct
1st August Pltff absent Deft appears 5 2
Struck out

5276 28 April to 19 June For Ejectment
to 1st August Pending proceeding Eq Ct
1st August Pltff absent Deft appears 2 2
Struck out

5277 28 April to 19 June For Ejectment
to 1st August Pending proceeding in Eq Ct 28
1st August Pltff absent Deft appears
Struck out

5346. 29 April to 16 May For 1st Judge by 2d Judge
to 16 June Ref to arbitration
to 17 July Ref to do
to 17 August Ref to do 5 12
17 August Judgt for Deft

May 1865

5365 1st to 10 May
10 May Judgt for Pltff 26

5432. 2d to 23 May For Pltff in suspense
23 May Judgt for Pltff by 2d Judge 14

3507-11-156-8

4062-4-178-14

91

6047 12 May to 29 May
to 26 June By consent
23 June Settled

6049 12 May to 18 May
18 May Nonsuited 3 12

6066. 12 May to 19 May
19 June Judgt for Deft 128

6101 12 May to 29 May
29 May Nonsuited 326

6102 12 May to 15 May
15 May Nonsuited

6240 15 May to 13 June By consent
13 June Done by stipulation 228

6246 15 May to 16 June Ref to arbitration
16 June Settled 3 10

6258 15 May to 14 June Pltff Gets the right
14 June Judgt for Pltff

6585 15 May to 13 June
13 June 2d Jury ordered

6394 17 May to 12 June for entering Personal Ctg
12 June Pltff absent Struck out

6395 17 May to 12 June for entering Personal Ctg
12 June Pltff absent Struck out

182-4 182-8

4782-54-182

4182-4-18-2-8

0399. 17 May to 27 May For x Cause 26 27 } 20

6479. 8 to 30 May } 55

6631. 18 May to 9 June By Consent
to 21 do
to 6 July By Consent } 19
6 July Consent by Clerk

7729/64. 19 May to 20 June for Def Discontinued Claim Pltff
to 13 July do
to 28 July Ref to Arbitration
to 28 Aug Ref to Arbitrator } 198 × 512

28 August Claim allowed

6563 19 May to 14 June By Consent
to 11 July
to 31 July } 5
31 July Consent by Clerk

6578. 19 May to 26 June for 2d Def vs Settlers
20 June Judgt for Pltff } 13 3

6630. 20 to 26 May for Pltff mistake
26 May Judgt for Pltff } 1

6636. 20 May to 21 June for claiming dower
21 June No Parties } 312

6790 23 May to 21 June
21 June Consent } 612

6806 23 May to 14 June
to 30 June By Consent
30 June Consent } 138

6819. 23 May to 10 July
10 July Pltff abandon. Struck off } 2 2

4271-0 192-12 4271-0 192-12

3507-11-7 156-8

3949. 2 to 17 May for Deft
17 May Judgt for Pltff } 68 8

4032 2 to 11 May Consent
11 May } 28 8

5571. 3 to 9 May for Settlement
9 May Settled } 72 8

5587. 3 to 30 May
30 May Judgt for Deft } 96 15

5651. 4 to 10 May
10 May Consent } 56 4

5669. 4 to 31 May for Continuation
31 May } 212

5729. 4 to 19 May By Consent
19 May Settled } 68 8

4656 8 May By Arbitration
8 June No Parties } 15 9

8190/64 8 to 18 May
to 22 June
4 July for Plaintiff Pltff
4 July Claim allowed } 2

5719. 8 to 20 May Transcribe to 6638.
20 May Settled } 5 12

5682. 8 to 20 May
20 May Judgt for Pltff } 4

5796 9 to 12 May for Deft vs Witnesses
to 15 do By Judge for Pltff
15 May Judgt for Pltff by 2d Judge } Vide 2d Judgment

5807. 9 to 18 May for Deft vs Witnesses
to 19 do
19 May Judgt for Deft } 8

5822. 4 to 19 May
to 19 June Ref to arbitration
to 27 do Time enlarged
27 June Judgt for Pltff } 218

3933-2-162-2

4108

5891. 10 to 31 May — for auction of Effects
6 12 July
6 25 July — for Effects
25 July — Consent

5874. 10 to 31 May
31 May — Judgt for Deft.

5928. 10 to 31 May — for Deft's attendance
31 May — Judgt for Deft

5941. 10 to 22 May — Ass by 3 Judge
6 19 June — by 1st Judge
19 June — no Carts Struck out

5948. 10 to 31 May — for Deft's attendance
31 May — Judgt for Deft

3336. 10 to 16 May — Claimed
12 June — By Consent
to 13 June
to 11 July — for translation of
11 July — letters
Claim allowed

5967. 11 to 22 May — for Crop Canada 6678
22 May — Settled

5014. 11 to 26 May
26 May — Judgt for Deft

6017. 11 May to 1st June — [illegible]
to 27 June — Referred
to 29 do — do
to 14 July — Ref'd to Calculation
to 14 August — Case enlarged
to 14 Sept — do
to 2 October — do
October — Judgt for Deft

6958. 27 May to 22 June
22 June — Judgt for Deft

6959. 27 May to 22 June
22 June — Judgt for Deft

6960 27 May to 13 June for Deft's Pledge

6961. 27 May to 22 June
22 June — Settled

6962 27 May to 22 June
22 June — Judgt for Deft

6963. 27 May to 22 June
22 June — Judgt for Deft
to 13 June for Deft's Pledge

6965 27 May to 22 June
22 June — Judgt for Deft

6966. 27 May to 13 June for Deft's Pledge

6967. 27 May [illegible] June for Deft's Pledge

6985 29 May to 29 June Ref'd to Arbitration
29 June — [illegible]

7018. 29 May to 13 June
13 June — [illegible]

7026. 29 May to 14 June — [illegible]
14 June — Settled

4295-8-143-45

6973. 30 to 31st May
31st May — Nonsuit — 80.
7144 30 May to 30 June
to 2 August — By Consent
2 August — Judgt for Deft — 13 12
7076 30 May to 14 June for x Cause 8026
to 14 July
to 5 Augt. Ref to Arbitrator
5 August — Nonsuit by 2d Judge
7164 31 May to 27 June for Allowance
2 June — Judgt for Pltff — 14
7167. 31 May to 14 June for x Cause 7918
14 June Nonsuit — 16.
7276. 31 May to 26 June for x Cause 7986
16 June — Judgt for Pltff — 15 12

June 1865

7246 1st to 28 June for the attendance
to 11 July — of Deft's wife
11th July — do — 6 12
Judgt for Deft
7252. 1st to 13 June — for attendance
to 30 June — Deft's wife
30 June — Judgt for Pltff — 2
7257. 1st June to 4 July for period of Ref'n
for Allowance
4th July — Judgt for Deft
7294. 1st June to 3 July — Ref'd to Arbitrator
to 21 — do — June relapsed
Judgment for Pltff — 4 14

4515-8 196-2

4515-8-196-2

5864. 1st to 29 June
to 1 July — Judgt for Pltff — 2 Judge
7549. 9 June to 9 July Ref'd to arbitration
to 19 — Judge June subject
19 July — Judgt for Pltff — 134
7601. 9 June to 21 August for Yeiberport
21 August — Nonsuit — 44
5282. 12 June to 28 July
to 7 July — for illness of Deft
7th July — Claim allowed
7688. 12th to 28 June
28 June — Judgt for Pltff
Rule to 18 July for new trial
to 4 August for attorney
to 24 — do — Judge by 2d Judge
to 8 Sept. By consent
to 9 Oct. Ref'd to Arbitrator
9 October — Nonsuit
7824. 13 June to 4 July
4 July — Arbitrator's claim — 12
7825 14 June to 14 July By consent
14 July — Judgt for Pltff — 148 3
8026. 14 June to 5 July
to 5 August Ref'd to Arbitrator
5 August — Judgt for Pltff
to 6 Sept. Rule time for new trial
to 26 — do — for pre judgment
to 26 Oct. — do
to 27 Nov. Ref'd to Arbitrator
to 14 Dec. — for Pltff's witness
to 18 January
5564. 16 June to 6 July — Judgt for Pltff
to 15 July — do — 60
to 29 — do — Nonsuit by claim
29 August
4637-10 202-2

4637-10-207-2

18199. 16 June to 5 July
to 18 — for allowance of Claim
18 July — Claim allowed — 2 -
4727. 16 June to 6 July for 2d Judge — Vide 2 Jud
7949. 16 June to 29 June — By consent
to 14 July
to 3 August — 3 44 -
5 August — Judgt for Pltff
7950 16 June to 6 July
6 July — Judgt for Deft — 2 12 -
7947. 16 June to 29 June — By consent
29 June — Judgt for Pltff
7952. 16 June to 5 July — Not stated
5 July — Nonsuit by statute — 11 12 -
7955 16 June to 20 June for Deft's witnesses
20 June — Judgt for Pltff — 8 8 -
7956 16 June to 6 July
6 July — Judgt for Pltff — 5 12 -
7960 16 June to 7 July
7 July — No Parties shunt
7961 16 June to 10 July
10 July — Judgt for Deft — 4 10 -
7971. 16 June to 11 July
11 July — Judgt for Deft — 4 10 -
8013. 16 June to 29 June — By Consent
29 June — Judgt for Pltff — 30 14 -
6283. 19 June to 13 July — For 2d Judge — Vide 2d Judge List
7235 - 19 June to 7 July — For 2d Judge — Vide 2d Judge List
8091. 19 June to 7 July — For 2d Judge — Vide 2d Judge List
8144 — 19 June to 12 July
12 July — Nonsuit
Rule issued for 24 July — Rule discharged — 12 12 -
8171. 19 June to 17 July for Pltff's witnesses
17 July — Judgt for Pltff — 7 12 0 1 -
8179. 20 June to 13 July for Deft's witnesses — 18
13 July — Judgt for Pltff — 10 12 -
1760-0 2 11 -2 4760

5008-6-229-14-
15

8271. 21 June to 12 July
to 26 July — 10 2 - 6 -
26 July — Judgment for Pltff
8283 21 June to 4 Aug for 3d Judge — Vide 3d Judge List
8290 21 June to 21 July Reps to Arbitration — 8
21 July — No Parties shunted — 3 - -
8296. 21 June to 30 June
30 June — Judgt for Pltff — 4 10 - -
8298. 21st June to 6 July — 1 12 -
6 July — Nonsuit
19598. 22d June to 11 July for attendance of the Deftn's Clerk — Pltff
11 July — Claim allowed — 4 7 -
8348. 22d June to 7 July to look into the accounts
to 25 July for Deft's witnesses — 14 8 - 12 8 -
25 July — Nonsuit
8393 22d June to 12 July By Consent
12 July — Judgt for Pltff — 18 8 - 48 8 -
8445 22d June to 18 July for Deft's witnesses — 1 -
18 July — No Parties
8562 27 June to 14 August for Ejectment
to 4 September
to 4 October
to 24
to 21 December
to 26 January 66
8743 27 June to 18 July for Deft's witnesses — 12 14 -
13 July — Judgt for Pltff
3733. 27 June to 14 August for Ejectment — 2 -
14 August — Settled
8857. 29 June to 14 July — 2 12 -
to 3d August
3d August — Judgt for Pltff
8859 29 June to 17 July — 2 14 - 8 -
17 July — Judgt for Pltff
8862 29 June to 17 July
to 24 July for expense of Plaintiff's witnesses — 22 -
24 July — Judgt for Pltff
8867. 29 June to 18 July for Settlement — 1 -
18 July — Judgt for Pltff
4637-11-225-6

4837-11-225-6

8904 29 June to 11 July for Deft to witness
to 31 do
to 23 Aug for Deft to witness
to 8 Sept do
8 September Judgt for Plff 364-11 32-14

July 1865

5999. 4 July to 4 Aug Ref to Arbitration
to 28 Aug By Consent
28 August Judgt for Plff 28 6 8
9055 4 July to 12 July For Cause No 3833
12 July Judgt for Plff 4 6 8
9181. 12 July to 12 July For Settlement
12 July Judgment for Plff 5 8 6
9284 5 July to 18 July For Cause No 9984
18 July Judgt for Plff 46 12
9329 5 to 20 July
20 July Discontd
9359 6 to 20 July By Consent
to 8 August for attorney
to 23 do For 1st Judge
23 Aug Judgt for Deft 72 6
9384 6 to 21st July For Deft
21 July Judgt for Plff 22 14 3
9436. 6 July to 21 Aug for Settlement
to 5 Oct do
to 10 do For Cause No 7035
to 14 Oct
to 1st March 66 Pending proceeding
to 14 Oct Final Order
9437 do do
9438 do do

5008-6-229-14
159-11 5-8

5008-6-229-14
159-11 5-8

9486.7 7th July to 24 July
to 26 do for Ins Terminate
to 9 August Ref to Arbitration
to 9 Sept For 1st Judge 5 4 8
to 10 Oct do
10 October Judgt for Plff
9539. 8 July to 2 Aug for Cause to come to Court by Ref 1 2
2 August Judgt for Plff
9540 8 July to 18 July For Cause No 10279 1 12
18 July Judgt for Plff by default
9569 8 to 19 July For Cause No 10279 12
19 July Plff about stock out
9584 8 to 24 July for Deft to attend
24 July Judgt for Plff 1 2
9592 10 to 5 July For Cause No 10149
to 18 do By Consent 18 8
28 July Judgt for Plff
9643 10 to 13 July for Deft to supply affidavit 41 16
13 July Judgt for Plff
9655 10 to 19 July For Cause No 10294 5 10
19 July Discontd
9658 10 to 13 July for Deft to produce
13 July Judgt for Plff 1 10
9681 11 to 14 July For Cause No 10093
to 27 do By Consent 10 14
to 22 August Discontd by Plff
22 August Judgt for Deft
9683. 11 July to 9 August for Deft to produce 17 10 4
9 August Judgt for Plff
9758 11 July to 25 July for Deft to produce
25 July Judgt for Plff 9 2
8250 12 July to 3 Aug for Plff 14
3 August Judgt for Deft
9951. 14 July to 26 July Settled 1 4 18
26 July
9958. 14 July to 4 Aug
to 28 Aug Judgt for Plff 4 12
28 Aug
9991. 14 July to 31 July Entered after hearing 5200 4 4 6
to 30 Oct Ref to Arbitration
30 October Discontd

9992 14 to 31 July
31 July Monthly allowance 1.10

10093. 17 to 27 July By Consent
to 22 August
to 22 Sept
to 4 October For Cause No 10658 1.23
to 30 October
30 October Monthly 8

10149. 17 to 28 July By Consent
28 July Monthly 1.12

10054 18 July to 15 Aug
to 4 Dec. to abide decision of Def Cas
to 8 Feby 1866

10247. 19 July to 22 Aug
to 30 Aug for defts witness
30 August Judgt for Plff 2.2 .8

10331. 20 July to 1st Aug for x Cause No 10336
1st August Judgt for Plff 2

10409. 21 July to 3 Aug
3 August Monthly 15.8 3

10498. 24 July to 9 Aug on affy of Plff's illness
to 25 Aug
to 25 Sept to Ref to arbitration 4.12
25 September Judgt for Plff

10501. 24 July to 26 Aug for x Cause No 103
to 19 Aug Ref to arbitration
to 21 Sept Same enlarged
to 28 Sept do 2.14
28 September Judgt for Plff

10510 24 July to 26 July for Deft
to 11 Aug
11 August Judgt for Plff 20.10

10521 24 July to 24 Aug Ref to arbitration
24 Aug by Parties 5.10

10536. 24 July to 4 Aug Rule Nisi to strike
allowance unless Defendant
shew cause why the Plaintiff
to 14 Aug to be relieved 13.6
14 August Plaintiff

5200 — 241-6 351-4 15-3

5207-8-255-6

10576. 25 July to 9 August for defts witness 1.10
9 August Judgt for Plff

10654. 26 July to 15 Aug
to 15 Sept Ref to arbitration 5.10 x96 1858
15 September Judgt for Plff

10719. 27 July to 18 Aug
18 August Judgt for Plff 12

10805 28 July to 17 Aug for Plff 1.4
17 August Monement

10850 28 July to 28 Aug
to 25 Sept
to 23 October do 23
23 October Monement

9379. 28 July to 10 Aug for Settlement 11.6
10 August Judgt for Plff

10886 29 July to 4 Aug
5934. 31 July to 11 August for allow of Plff 7.8
to 29 do Claim withdrawn
29 August

8204. 31 July to 15 Aug 1.4
to 21 Sept Motion for Cost Claim withdrawn
21 September

10962. 31 July to 11 August to settle amount 5
11 August Judgment for Plff 5.14

August 1865

10911/16 1st Aug to 1st Sept Ref to Arbitration 18.6 1.8
1st Sept Judgment for Plff

11055 2 Aug to 16 August By Consent 6
16 August Judgment for Plff

11140 5 August to 1st Dec Funds Lost in the Bank 1.4
1st Dec Judgt for Plff 54.5 2-10-2 72-2

5452-10-27

9025	3	6 17 August	
		6 14 September on age of 1st Deft	
		14 September Plaintiff struck	17 12
11181	4	6 14 August	
		14 August Judgment for Plff	5 4
11230	4	6 22 August	
		22 August Judgment for Plff	4 10
11239	4	6 24 August By Consent	
		6 1st September do	
		1st September No Parties struck	17 10
11243	4	6 18 August	
		6 21 September Ref to arbitration	
		6 5 October Time enlarged	
		5 October Judgment for Plff	12 4
9139	4	6 24 August By Consent	
		6 8 September do	
		6 8 October Ref to Arbitration	
		6 13 November Time enlarged	
		on 13 November Settled	45 14
11373	9	6 11 August for installment of debt	
		11 August Settled	19 8
11382	9	6 25 August for refd debt	
		25 August Nonsuit	59 14
		6 23 August	
		6 25 September	
		6 23 October	
		23 October Judgment for Plff	16 8
11525	10	6 15 August By consent	
		6 6 September do	
		6 11 October for 1st Judge	
		6 16 November for Plff in error	52 2
		16 November Judgt for Plff	
11698	10	6 11 August	
		6 1 September	
		6 5 September	
		6 7 September	
		7 September Judgment for Plff	16 8

5718-8-283-3

9137	10	6 28 August	
		6 31 October For 1st Judge	
		6 14 November Ref to arbitration	
		6 24 November	
		6 27 November Time enlarged	23
		27 November Judgt for Deft	
11298	11	6 4 August For trial	
		6 14 do	
		14 August Judgment for Deft	15 8
11543	11	6 30 August	
		30 August Nonsuit	4 10
11610	11	6 31 August By consent	
		6 3 November	
		3 November Judgt for Deft	24 4
9024	15	Augt 6 4 Septr By consent	
		6 11 September Nonsuit by election	16
11818	16	6 18 August for production of Agreement	
		18 August Nonsuit by election	12
11852	16	August 6 6 Septr for Deft to plead	
		6 11 October for 1st Judge	
		11 October Nonsuit	54
11853	16	Augt 6 6 Septr for Deft to subpoena	
		6 11 Octo for Case	
		6 13 Nov Judgt for Plff	
		13 November	
11908	17	Augt 6 15 Septr 6 look into record	
		15 September Nonsuit by election	21 10
11909	17	Augt 6 25 August	
		25 August Judgt for Plff	2 8
12047	17	6 18 August	
		18 August Judgt for Plff	53 6
11973	18	6 19 August Ref to arbitration	
		6 31 do do	
		6 2 October	
		2 October Judgt for Plff	

5922-8-287-9

5922-8 - 287-9

12013. 18 to 28 August — to look into account
to 30 — do — do
30th August — Judgt for Pltff — 2 2 -

12044 18 August to 21 Sept Ref to arbitration
21 September — Settled — 3 12 - - 8

12081 19 to 29 August
29 August — Judgt for Pltff — 1 4 -

12099 19 to 29 August — for Defts allowance
29 August — Judgt for Pltff — 2 12 -

12103 19 Augt to 21 Sept. Ref to arbitration
to 28 Sept. Time enlarged
28 September Judgt for Deft — 2 10 -

12151. 21 Augt to 28 Augt on ace of Defts notice
28 August — Settled — 16 8 -

9473 21 to 28 Augt at the request of Defts
to 8 Sept.
to 8 October Ref to arbitration
to 13 Nov. Time enlarged — 18 2 -
13 November Settled

12163 21 to 29 August to look into acc
29 August — Nonsuit — 5 14 -

12176 21 Augt to 5 Sept for Settlement
to 5 Octr Ref to arbitration
5 October Nonsuit — 2 6 -

10231. 22 Augt to 22 Sept Ref to arbitration
22 September Settled — 7 2 -

12207. 22 Augt to 7 Sept to look into acc
7 Sept — Judgt by 2 Judge for Pltff — 4 12 -

12268 22 Augt to 2 Nov Ref to arbitration
2 November Nonsuit — 14 6 - 5 -

9369 22 Augt to 22 Sept for return of Sheriff
22 September 2 Limit ordered

12290 22 Augt to 31 Augt
to 27 Sept
27 September Nonsuit by election — 3 4 -

12308. 22 to 23 August
23 August — Judgt for Pltff — 12 15 - 3 4

10811. 24 Augt to 2 Sept For Cross Cause to 13012
to 17 Octr for 2 Judge
to 17 Nov for 1st Judge — 10 8 -
17 November Nonsuit by 1st Judge

12445 25 Augt to 22 Sept
22 September Judgt for Pltff — 1 -

12493 25 Augt to 7 Sept By Consent
to 23 Octr
23 October Judgt for Defts — 18 14 - 5 -

12506 25 Augt to 8 Sept
to 8 October Ref to arbitration
to 13 Nov Time enlarged — 44 6 -
13 November Settled

12578. 28 Augt to 7 Sept For Cause to 13288
to 6 October By consent — 19
6 October Plaintiff struck

12579 28 Augt to 7 Sept
to 6 October By consent — 7 2 -
6 October Plaintiff struck

12661 29 Augt to 1st Nov for Gentlement
to 4 Dec
to 12 February

12662 29 Augt to 1st Nov for Gentlement
to 4 Dec
to 12 February

12663 29 Augt to 1st Nov for Gentlement
to 4 Dec
to 12 February

12664 29 Augt to 1st Nov for Gentlement
to 4 Dec
to 12 February

12665 — do — for Gentlement
12666 — do — for Gentlem — 62 44 7 - 312 5 -

6016-6-304-1

6244-7-312-3

12707. 29 August to 8 Septr For Cause No 13584
8 September Judgment for Plff 8 10 -
9774. 29 August to 27 Septr for Mr Patrick conversion
27 Septr — Nonsuit 7 12 -
12753 30 August to 2 Octr
2 October Nonsuit 8 14 - 8 -
12755 30 August to 5 Septr
to 14 Septr
14 September Judgment for Plff 13 8 -
12795 30 August to 24 Octr
24 October Settled 13 8 -
12797. 30 August to 24 Octr for Instrument Pending
24 October Judgment for Plff 8 8 -
12798 30 August to 24 Octr for Instrument Pending
24 Octr — Judgment for Plff 6 12 -
10633. 31 August to 4 Septr for Settlement
4 September Judgment for Plff - 14 -
13032 31 August to 16 Octr
16 October Nonsuit by electing 30 - 10 -
12881 31 August to 13 Septr
to 27 Septr
to 10 Octr
to 15 Nov
15 Nov Nonsuit 4 2 -
11811. 31 August to 1st Septr
to 6 Octr
to 3 Nov
to 6 Dec
to 7 Dec
to 8 Dec 84 11 -
8 December to Parties

6436-330-5-

6436-530-5-

12892 1st to 15 Septr
15 September to Parties Thanks
12922. 1st Septr to 2 Octr to look into account
2 October Nonsuit by electing 9 [illegible]
12952. 1st to 14 September for Defts contempt
14 September Nonsuit by electing 30 8 -
13012 2 Septr to 17 Octr for Judgment
17 November Judgment for Defts 11 [illegible]
13015 4 Septr to 6 Octr Demurrer for Plaintiff 1 10 -
6 November to Parties 11 [illegible]
13046 4 Septr to 4 Octr
4 October Nonsuit 4 8 - 11 [illegible]
10327 4 Septr to 13 Octr
13 October Settled 8 - 11 [illegible]
13107. 5 Septr to 5 Octr for Cause to 14 Nov
to 17 Octr for 1st Judgment
to 16 Nov Settled
16 November [illegible]
13095 5 Septr to 9 Octr
9 October [illegible]
13129. 5 Septr to 3 Octr
[illegible] Settled
9878 7 Septr to 3 Octr
3 October Nonsuit by electing 6 [illegible]
13288 7 Septr to 30 Septr for [illegible]
to 23 Octr
23 October Judgment for Plff [illegible]
13278 7 Septr to 20 Octr
to 6 Nov
6 November Judgment for Plff [illegible]

6547-339-5-

6547 — 339-5

13288 7 Sept to 5 Oct 7 Sept to 5 Oct
6 October Nonsuit by clerk 16 12

11980 7 Sept to 23 Oct
23 October Judgt for Deft 37 6 3

13325 8 to 14 Sept for Cause to 8331
to 2 Oct
2 October Deft absent Nonsuit 4 4

13349 8 Sept to 3 Oct for 2 Judg
3 October Nonsuit 14

13448 11 to 13 Sept By Consent
13 September Judgt for Deft 9 12

13457 11 Sept to 4 Oct for Deft to answer
4 October Judgment for Deft 5 4

13463 11 Sept to 21 Sept for Cause to 13946
21st Sept Judgt for Deft 7 6

13465 11 to 15 Sept for Cause to 13647
15 Sept Judgt for Deft 14

11192 13 Sept to 5 Oct By Consent
5 October Judgt for Deft 21 14

13402 12 Sept to 12 Oct for Deft to answer
to 16 Nov By Consent
16 November Settled 26 4

13520 13 Sept to 13 Oct for Deft to answer
13 October Settled 5 8

13548 13 Sept to 2 Nov for Deft
to 18 Dec for Pltff to get Probate
18 December Settled 21 14

12218 13 Sept to 12 Oct
to 17 Nov
17 November Settled 6 10

13635 14 to 25 Sept
25 September Nonsuit 3 8

6710-12 6857-14-365

6857-14-365-9

13623 14 Sept to 12 Oct By Consent
to 3 Nov
to 24 do
to 6 January 66

13635 14 to 25 Sept
25 Sept Nonsuit 3 8

13653 14 Sept to 8 Oct
3 October Judgt for Deft 18 8

13674 14 Sept to 20 Oct By Consent
to 10 Nov for the Judge
to 11 Dec for Deft 21 4
11 December Nonsuit

13707 14 Sept to 21 Sept for Cause to 13946
21 Sept Judgt for Deft 24 12 2 8

8331 14 Sept to 2 Oct
2 October No Summons 3 8

13096 15 Sept to 12 Oct New Trial
to 25 Oct
25 Oct Nonsuit by clerk 27 8

13700 15 Sept to 15 Oct Deft to articulate
to 20 Nov Time enlarged
20 November Judgt for Deft 4 0 5

13709 15 Sept to 26 Oct for Incorrect Proof
26 October Judgt for Pltff
to 16 Nov for New Trial
to 26 [illegible] 23 [illegible]
2 [illegible]

13749 16 Sept to 20 Sept [illegible]
[illegible] Judgt [illegible]

13751 16 Sept to 22 Sept for Cause to [illegible]
22 Sept Judgt [illegible]

13753 16 to 22 Sept [illegible] 2 8
22 Sept [illegible]

13749 16 [illegible]
[illegible] Sept

6719-12-358-1

6719-12-358-1

13780. 16 to 18 Sept. to 20 Oct. Reff. to Arbitration
25 Oct. — no Partiao — 16.

13784 16 ~~Sept. to 20 Oct. for a Large Fine 2 Judgments~~

13795. 18 Sept. to 11 Oct. Reff. Consent
to 13 Nov. Reff. to Arbitrator
13 November Judgt. for Pltff. — 26 14.

13835 18 Sept. to 13 Oct. to look into Acct.
13 October Settled — 1 12.

11780 18 Sept. to 13 Oct. for Settlement
13 October no Partiao — 9 12.

13872 20 Sept. to 12 Oct. for attendance of
12 October nonsuit by plaintiff — 5 8.

13874 20 to 30 Sept. for same no 14482
30 Sept. Settled — 1 10.

13883 20 Sept. to 22 Oct. for Pltff. & Deft.
Bot. Parts for Deft. to writing
14 December Pltff. taken Judgment — 14 8. 2 8

13886. 21 Sept. to 23 Oct.
to 20 Nov.
to 13 Dec.
13 December nonsuit by plaintiff — 28 8. 5

13989. 21 Sept. to 21 Oct. Reff. to Arbitrator
21 October Settled — 40 10.

13999. 22 Sept. to 15 Nov. for Yeat
Nov. 28 for Same to 17832
28 November Settled — 1 8.

14036 22 Sept. to 15 Nov. for Yeatman
to 28 Nov. for Cause to 17832
28 November nonsuit — 1 12

14058 22 Sept. to 10 Oct. to settle account
to 7 Nov.
7 November Judgt. for Pltff. — 3 4.

12877 22 Sept. to 25 Oct. for Deft.
25 October Judgt. for Pltff. — 62 2

7049-1-381-1

14259. 27 Sept. to 27 Nov. for 1st Judgt.
27 Nov. Settled — 20 14.

14293 27 Sept. to 22 Oct. to look into account
to 21 Nov. for 1st Judgt.
21 November Judgt. for Pltff. — 1 10.

14294 27 Sept. to 20 Oct.
20 Oct. Settled

14311. 27 Sept. to 23 Oct. to look
23 Oct. Settled — 1 6.

13181. 28 Sept. to 28 Oct. Reff. to arbitration
to 28 Nov. for Same
28 November Judgt. for Pltff. — 12.

14372. 28 Sept. to 20 Oct. Record where
27 October Judgt. for Pltff.

14444. 28 Sept. to 28 Oct. Reff. to Arbitration
to 20 Nov. for Award
20 November Judgt. for Deft. — 28 12

9937. 28 Sept. to 26 Oct. for Deft.
26 October Judgt. for Pltff. — 10 12

13834. 28 Sept. to 28 Oct. Reff. to arbitration
28 Nov. for Award
28 November Judgt. for Pltff.

October 1805

14504 2 Oct. to 2 Nov. Reff. to Arbitrator
to 8 Dec.
to 18 Dec. Judgt. for Pltff.
18 December

14506 2 to 24 October for Settlement
to 6 Nov.
6 November Settled — 2

14579 2 to 25 Oct.
25 October Settled — 3 10

7218-6-399-13

7218-6-399-13

14520 2 to 31 October [illegible]

14597 3 to 25 October for Dept. [illegible]
25 October Leo Porter

14617 3 Oct to 31 hour Rep to Arbitrator
3 November Judgt for Deft

14624 3 to 31 October
31 October Offset Check [illegible]

14649 4 to 13 October for [illegible]
26 October Judgt for Deft

14658 4 to 31 October Rep Commitee
30 October Commitee by Election

14662 4 to 19 October Rep to 2 Judges Vide 2 Judge List

14670 4 to 26 October for [illegible]
26 October [illegible]

14764 5 to 14 October for [illegible]
to 2 November [illegible]
2 November Judgt for Deft

14778 5 to 27 October [illegible]
27 do Judgt for Deft

14789 5 to 23 October for [illegible]
23 October Settled

14795 5 Oct to 2 hour for Deft [illegible]
2 November Settled

14852 6 to 13 October for [illegible]
13 October Judgt for Deft

14893 7 October to 7 hour for Deft [illegible]
7 November Judgt for Deft

14897 7 Oct to 28 hour for Deft [illegible]
28 November Judgt for Deft

7338-2-347

15003 9 to 13 October for [illegible]
13 October Judgt for Deft

14974 10 Oct to 15 hour
15 November Judgt for Deft

15023 10 Oct to 16 hour for Deft [illegible]
14 November [illegible]

15046 10 Oct to 16 hour
16 November Judgt for Deft

15048 10 Oct to 16 hour
16 November [illegible]

15084 10 Oct to 15 hour
15 November Judgt for Deft

15132 11 to 18 October
30 October Judgt for Deft

13096 12 Oct to 25 Oct Decr Trial
25 October [illegible]

15182 12 to 27 October for Deft [illegible]
27 October Leo Porter

15245 12 Oct to 13 hour Rep to Arbitrator
13 November Judgt for Deft

12523 13 to 26 October
26 October Settled

15296 13 to 26 October
26 October Settled

15316 13 to 26 October for [illegible]
to 22 October [illegible]
22 November Judgt for Deft

15386 18 Oct to 7 hour [illegible]
7 November [illegible]

15444 16 Oct to 7 hour to Deft [illegible]
7 November Judgt for Deft

15268 17 Oct to 22 Decr Rep Commitee
to 22 Decr do
to 27 [illegible]

7603-7-412-5

7603-7-412-5

10811. 17 Oct to 6 days
17 Nov Moment by Claim 10 8

15503 17 Oct to 20 days
Judgment
7 December Judge for Deft 5 8

13707. 17 Oct to 18 days
16 Nov Settled 3

14755 17 Oct to 16 days
16 November Settled 8 12

15572 17 Oct to 17 days Ref to arbitration
17 November Judg for Plff 33 14

15696 17 Oct to 17 days By Consent
19 Oct Settled 84 6

13012 17 Oct to 17 days
19 Nov Judg for Deft 5 10

15538 19 Oct to 3 days for Limitation of Debt
to 28 days
28 November Settled 34 4

15741 23 Oct to 6 days
to 27 days
27 November Moment 17 6

15372 23 Oct to 21 days
27 November Judg for Deft 2 8

15493 23 Oct to 22 days
23 Nov Judg for Plff 14

15759 24 Oct to 27 Oct for settlement
27 October Withdrawn 22 4

15801 24 Oct to 20 days
20 days Moment 2

7833-7-412-13

15857. 24 Oct to [illegible]
22 [illegible] 138 10 8

15872 25 Oct to [illegible]
22 November [illegible] 34 14 1 8 1

15898 25 Oct to [illegible]
22 [illegible]

15904 25 Oct to 23 days
[illegible]

15913. 25 Oct to 23 days
23 [illegible]

15954 26 Oct to [illegible]
to 28 days Ref to arbitration
to 28 [illegible]

15983 26 Oct to 26 days Ref to arbitration 88
27 November Ref to arbitration

15984. 28 Oct to 28 Oct
30 October Settled 913

16030 27 Oct to 20 days
28 November for Parties 28

16052 27 Oct to [illegible]
to 30 days for Judge 2 12
30 November Moment

16065 27 Oct to 8 days for [illegible] to 16741
to 8 days Ref to arbitration 210
to 19 days [illegible] enlarged
19 December Judg for Plff

16093 27 Oct to 23 days for settlement
28 November for Parties 14

14370 27 Oct to 6 days for Case to 16052
to 6 days
to 5 January Ref to arbitration
27 [illegible] days Ref to arbitration
[illegible] days Judg for Plff 80 19 10 12 58 4 18 7

16107 28 Oct to 31 Oct for [illegible]
31 October [illegible]

16150 30 [illegible]
[illegible]

16205 30 [illegible]

12612 30 [illegible]
[illegible]

16276 31 [illegible]

15137 31 Oct to 28 hour By Consent
to 19 days for Defts witness
to 28 January 66 By Consent

14213 31 Oct to 21 hour
21st hour [illegible]

November 1865

16348 1st to 22 hour
22 Nov Judgt for Defts

13796 1st to 23 hour
23 hour [illegible]

15083 1st to 23 hour
23 hour Judgt for Defts

16409 1st to 24 hour to [illegible]
24 Nov Judgt for Defts

16443 2 to [illegible] for Defts illness
[illegible] Judgt for Defts

8127 — 418-7

8127 — 418-7

16505 3rd hour to 24 hour
24 Nov Judgt for Defts

16601 6 hour to 5 days By consent
to 5 January 66 Ref to Arbitrator

16532 6 hour to [illegible] for claimant who is ill
29th hour Claim adjourned

16624 6 hour to 29 hour for Defts illness
29 November judgment for Defts

16686 7 to 29 hour for Defts witness
29 November Judgt for Defts

16723 7 hour to 6 days By Consent
to 6 January 66 Ref to arbitrator

15267 7 hour to 7 days Ref to Arbitrator
to 6 January 66 time enlarged

16741 8 hour to 8 days Ref to Arbitrator
to 19 days Time enlarged
19 December struck out

16801 8 hour to 11 Dec [illegible]
11 Dec [illegible]

16802 8 hour to 11 Dec [illegible]
11 Dec [illegible]

9367 8 hour to 29 hour for return of [illegible]
29 November [illegible]

15546 10 hour to 30 hour
30 November Judgt for Defts

~~15546 10 hour to 30 hour~~
~~30 November~~

16821 10 hour to 10 February 66 for Defts witness

8218 — 7 — 418-7

8218-7-418-7

16827 10 hour to 5 Decr for Pltff's mileage
to 19 Decr
19 December Settled 1 14 8

16861 10 hour to 11 Decr Ref to Arbitration
11 December Pltff absent struck out 6 8

16871 10 to 30 November for the Defendant
30 November Judgt for Deft 1 6 14

15507 10 to 30 November
30 November Judgt for Deft 1 8 4

14804 10 to 29 hour
to 14 Decr for Exec Debtor
14 December Claim allowed 5 3 6

5918 10 to 21 hour
21 hour Claim allowed Claimant 17 3

15758 10 hour to 13 Dec for Deft's witness
15 Jany 1866 Settled

16897 11 to 13 hour Forfeiture to 17026
13 November Judgt for Pltff

16973 13 hour to 6 Dec for Pltff's witness
to 13 Decr By Consent
to 16 Jany 1866

16907 11 to 30 hour
30 hour Judgt for Pltff 3 12

17054 14 hour to 18 Decr for Deft's witnesses
to 18 Jany 1866 Ref to Arbitration

16914 11 hour to 12 Decr for further to attend
12 December Judgt for Deft 1 6

8275-4-6-42 2-15
III-3 v 29 m

15[illegible] 7 hour to 18 Decr at 2d day's request
18 Decr Judgt for Pltff 4 12 [illegible]

17027 14 hour to 6 Decr for Pltff's attendance
6 December Pltff absent struck out [illegible]

15047 14 hour to 7 Decr for Pltff
to 19 Jany 1866 By Consent 3 11 [illegible]

17097 15 hour to 12 Decr for Settlement
12 December Settled 3 2

17125 15 hour to 7th Decr for Pltff's witness
7th December Pltff absent struck out 10 2

17133 15 hour to 8 Decr
to 19 Decr for Caused by Pltff 1 4
19 December Discontinued

15689 15 hour to 15 Jany 1866 Ref to Arbitration

17269 17 hour to 21 Decr Pltff to bring witness
to 10 Jany 1866 for Gentleman's [illegible]

15690 15 hour to 15 Jany 1866 Ref to Arbitration

17301 17 hour to 6 Decr to Pltff's witness
to 9th Feby 1866 By Consent

17348 16 hour to 4 Decr By Consent
to 23 Jany 1866 By Consent

17250 17 hour to 6 Decr Pltff's witness
6 Decr Discontinued

17283 17 hour to 17 hour By Consent
to 15 Decr
15 Decr Settled 4 2

17433 20 hour to 14 Decr
14 Decr Judgt for Pltff 5 2 6

17478 21 hour to 25 Decr for Caused by Pltff's Partner 8 4 1 [illegible]

8411-ub-422-13

17564 22 hors to 22 Dec
to 26 Jany/46 For 1st Judg

17643 23 hors to 4 Dec For x Cause No 14283
4th Decr Licensed by the Court

17719 23 hors to 28 hors for x Cause No 17944
to 11 Decr By Consent
to 24 Jany

16048 23 hors to 12 Decr for Defts witnesses
21 Decr Judgt for Defts

17694 24 hors to 6 Decr For x Cause No 18446
6 Decr Judgt for Defts

16270 27 hors to 14 Decr
14 December Licensed

17939 28 hors to 14 Decr
to 27 Jany/46

17944 28 hors to 11 Decr By consent
to 24 Jany/46 By Consent

16720 28 hors to 11 Decr By Consent
11 Decr Judgt for Defts

17969 29 hors to 19 Decr for his Witnesses
to 25 Jany/46 for detaining Defts
Judgment

17999 28 hors to 20 Decr
to 19 Jany/46

17980 29 hors to 13 Decr to look under each
13 Decr his Partiers

18070 29 hors to 15 Decr for Defts to get
15 Decr Profession Cause
Decr for Plaintiff

8508-15-6-433-7

8508-15-6-433-7

18019 29 hors to 20 Decr for Defts witnesses
20 Decr Judgt for Defts

18034 29 hors to 20 Decr for Defts witnesses
20 December Judgt for Defts

17990 29 hors to 15 Decr to Defts to account
15 hors Licensed

18074 30 hors to 8 Decr
8 December Judgt for Defts

16532 30 hors to 10 Feby/46

December 1845

18162 1st Decr to 11 Decr For x Cause
11th Decr Judgment for Defts

18257 2d to 21 Decr Defts to produce documents
27 December Judgment for 2d Defts

18254 2d to 18 Decr For 2d Judge

18296 4 Decr to 14 Feby/46 for Defts witnesses

15661 5 Decr to 20 Decr Reff to arbitration
to 22 Jany/46 Time enlarged

18337 5 Decr to 14 Feby/46

18338 5 Decr to 10 Feby/46

18339 5 Decr to 10 Feby/46

18390 5 Decr to 14 Decr
to 25 Janry/46 for x Cause

8533-13-6-433-15

8533-13-6-433-15

18472 6 Dec to 6 Jany 86 Refd to Arbitration

18437 6 Dec to 18 Dec for x Case to 19169

to 18 Jany Refd to Arbitration

18573 7 Dec to 8 Jany Refd to Arbitration

18531 7 Dec to 8 Jany Refd to Arbitration

18564 7 Dec to 22 Jany Refd to Arbitration

16902 7 Dec to 22 Jany 86

18824 12 Dec to 10 Jany 86 By Consent

13944 12 Dec to 15 Jany 86 Refd to Arbitrator

18914 13 Dec to 23 Jany Translation of Deft to Arrestrate

19008 15 Dec to 5 Jany for x Case to 17150

19169 18 Dec to 18 Jany Refd to Arbitration

19198 18 Dec to 19 Jany By Consent

19215 18 Dec to 19 Jany

6471 19 Dec to 22 Jany

19166 19 Dec to 5 Feby

19303 19 Dec to 21 Dec

Dt Dec Judgt for Pltff 7 to

19325 20 Dec to 17 Jany 86 for Pltffs witness

19366 20 Dec to 17 Jany 86 for Deftts witnesses

8541-1-6-433-15

19380 20 Dec to 31 Jany By Consent

19397 20 Dec to 23 Jany for a Case to be brought by Defendant

19440 21 Dec to 30 Jany 1886

Ejectment Cases.

19574	18	Jany to 18 Feby	Ref. to arbitration			
		to 20 March	Time enlarged			
		20 March	Judgt for Deft			
339.	25	Jany to 27 Jany				
		27 January	Judgt for Deft	25	10 -	28 -
926	8	to 23 February				
		23 February	Judgt for Deft	22	2 -	
927.	8	to 23 Feby				
		23 February	Judgment for Deft			
928.	8	to 23 Feby				
		23 February	Judgment by default	3	8	
16104	21	Feby to 4 March				
		to 27				
		to 28 April	for adding another deft			
		to 19 May	By Consent	11	4 -	2 -
		19 May	Judgment by default			
1959	22	Feby to 15 March	to get an attorney			
		15 March	Judgt for Deft	11	15	
2736	14	to 24 March	for Deft to attend			
		24 March	Judgment for Deft	10	6	
3252	22	March to 22 April	Ref. to arbitration			
		to 22 May	for Award			
		22 May	Judgment for Deft			
3945	30	March to 6 May	for translation of Deeds			
		to 7 June	for settlement			
		to 20 June	for delivering possession			
			to collector			
		to 26 do	By Consent			
		to 6 July	for Ins. to arbitrator			
		to 9 July	Ref. to arbitration			
		to 21 Aug.	Time enlarged			
		21 August	Judgt for Deft			

8660 15. 6. 448

8660-15-6-448-7-

4020 4 April to 2 May for [illegible]
to the Record
2 May Nonsuit 33 2 . 6 4 .

4492 5 to 30 April [illegible]
to 9 May By Consent
to 15 May Ref to Arbitration
to 20 June [illegible] by Court 26 4 . 18 12 .
20 June Nonsuit by election

4564 19 April to 3 May for [illegible]
3 May 2 Summons ordered

4944 20 April to 31 May By Consent
31 May Nonsuit 18 8 . 12 8 .

5271 27 April to 23 May for Settlement
23 May Nonsuit 6 . 2 .

5588. 4 May to 30 May [illegible]
to 23 June
to 14 July By Consent
to 27 July
to 16 Aug for her Business 12 10 . 7 - -
16 August Plaintiff Discontinue

5754 9 to 17 May
17 May Judgt for Deft 30 . . .

6003 9 to 18 May
18 May Nonsuit by election 4 4 . . .

6371. 23 May to 21 June
to 3 July
3 July Judgt for Deft 33 12 7 14 .

6617. 23 May to 29 May
29 May Judgt for Deft

4564 23 May to 14 June 12 4 . 3 - -
14 June Nonsuit 17 12

8850-7-6-485-11-

7065 31 May to 3 July [illegible]
3 July Nonsuit

6541 13 June to 7 July By Consent
to 7 Sept Ref to Arbitration
to 3 Oct Time enlarged 35 10 . 28 12 .
to 11 Oct
11 October Judgment for Deft

8874 28 June to 13 July 9 12 . . .
13 July Nonsuit

8965 4 July to 20 Sept [illegible] 28 8 . 21 14
20 July Settled

9617 12 to 27 July Plaintiff submit [illegible] 10 14 . . .
27 July Plaintiff submit [illegible]

10454 25 July to 14 Sept By Consent
to 14 Sept Ref to Arbitration
to 16 October Time enlarged 48 . 37 10 .
to 16 October Judgt for Deft

12472 29 Aug to 15 Nov
to 5 Dec Suit proceeding in the Court 82 62 14
to 15 Dec

12473 29 Aug to 26 Sept
to 31 Oct For 1st Judge by [illegible]
to 14 Dec Ref to Arbitration
to 12 July [illegible] Court

13467. 13 Sept to 16 Oct for translation of Docs 72 8 20 8 .
16 Oct Nonsuit

13533. 14 to 25 Sept for Deft [illegible]
to 8 Oct Ref to Arbitration 17 8 . . .
to 8 Nov for amends
to 15 Dec Judgt for Deft 9036-7-6-494-7-
to December

9030-7-6-494-7

13534 14 Sept to 10 Oct for Settlement
10 October Nonsuit 6 2.

13675 19 Sept to 14 Oct for Army & Navy Dept in the Rec. to 16 Jany Pay Consent

12882 4 Sept to 4 Oct
to 24 Oct
to 21 Dec
to 26 January 1866

14612 4 to 30 Oct for translation of documents
30 October Nonsuit by election 14 8.

15057. 10 Oct to 14 Oct holding another as Deft
to 1 March Pending Appeal in Hyde Cont

17737. 16 Nov to 13 Dec
to 22 January 1866

14726 28 Nov to 19 Dec for Dft without
to 22 January 1866

~~14824 15 Sept to 1 Dec~~
~~to 16 Feby 1866~~

18905 13 Dec to 17 January 1866

18906 13 Dec to 15 January 1866 Repd to Arbitration

8-00-6-194

Total Papers 9051-7-6-494-7

9051-1-6-494-7

19457 21 December to 31 January 1866

19458 21 December to 31 January 1866

Total Papers 9051-1-6-494-7

Number of Cases postponed for further hearing during the year 1865 by 1st Judge 677.

Statement of Cases referred to Arbitration by Third Judge during the year 1865

Fran. 28 Aug 1865 1291

No. Fed 17 Aug 1865

Statement of Cases referred to Arbitration by the Supreme Court during the Year 1865.

No. of Suit referred	Cause of Action	At what stage of the suit reference made	Parties usually selected as Arbitrators	Costs of suit to Parties Pltff. Rs. A. P.	Deft. Rs. A. P.
12284 of 64	5th Jany 1865 [illegible]	5th hearing	Attorneys [illegible]	[illegible]	[illegible]
18076 of 64	[illegible]	2 hearing	Kerasaundy [illegible]	14	[illegible]
15031 of 64	[illegible]	4th hearing	Mooneesaundy [illegible]	15 14	[illegible]
[illegible]	[illegible]	1st hearing	Thomas	14	[illegible]
[illegible]	[illegible]	[illegible]	Cassimbhoy	10	[illegible]
20190 of 64	16th Jany [illegible]	1st hearing	[illegible]	22	[illegible]

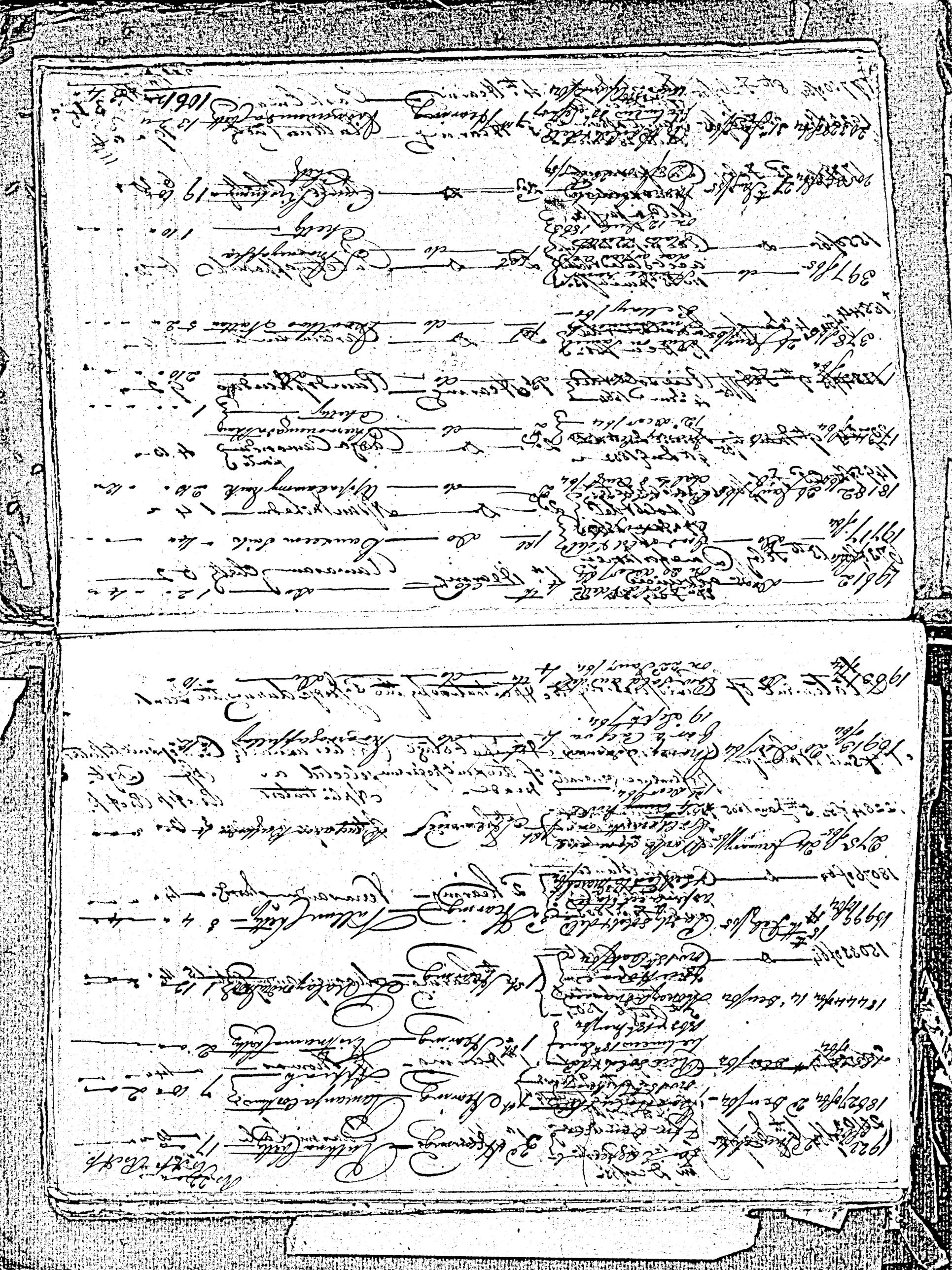

17740 of 64	8th Feby 65	Goods sold & del. 7th Dec. 64	4th Hearing	—	Pasch Emanuel	1	34
15922 of 64	22 Feby 65	Goods sold & del. 28 June 63	3d Hearing	—	Matthias Chetty	19	—
17[illegible] of 64	23 Feby 65	Due for goods sold & del. in Jany 64	2d	do	Thillay Chetty	12	6
						1	6
155 of 65	do	Due for goods sold & del. 28th March 63	2d	do	Putchayappah	6	10
18844 of 64	4th Feby 65	Goods sold & del. in Nov. 63	2d	do	Carcinsuntu	8	4
12844 of 65	9th Feby 65	Rice sold & del. 4th June 1864	7th Hearing	—	Rundrappendoo	9	2
20724 of 65	9th March 65	Goods sold & del. 9th Aug 1862	2d	do	Caaja Camondy Saib	4	10
14955 of 64	20 Feby 65	Goods sold & del. 1st May 1864	2d	do	Appanaboladu	1	4
6735 of 65	15th Feby	Due for money advanced 21st Feby 1864	1st Hearing	—	Ramasamy Chetty	6	2

18858 of 64	16th Jany 65	Goods sold & del. 11th Dec. 63	2d Hearing		Mascarine & Scott	4	4
18988 of 65	20th Feby 65	Balance due for goods sold & del. on 21st Aug	1st	do	Sonnamalapentatoo Parea Chetty	8	10
20889 of 65	23 Feby 65	Due for goods sold & del. 17th March 63	1st	Ditto	Karrapa Saudry Saudro	3	8
26399 of 65	9th March 65	Goods sold & del. July 1864	1st	Ditto	Goudzer Camondy Saib	[illegible]	[illegible]
4570 of 65	15th March 65	Due on Deposit Account dated 12th Dec. 63	1st	Ditto	Kandappapillai	10	3
33400 of 65	21st March 65	Value of Plate Plantain leaves sold 20 Feby 1865	1st	Ditto	Jayaraya Cangapillai	3	12
38899 of 65	29th do	Money advanced with the Costs	1st	do	Sadulaymuttoo Sattan	4	4
						211	3 4

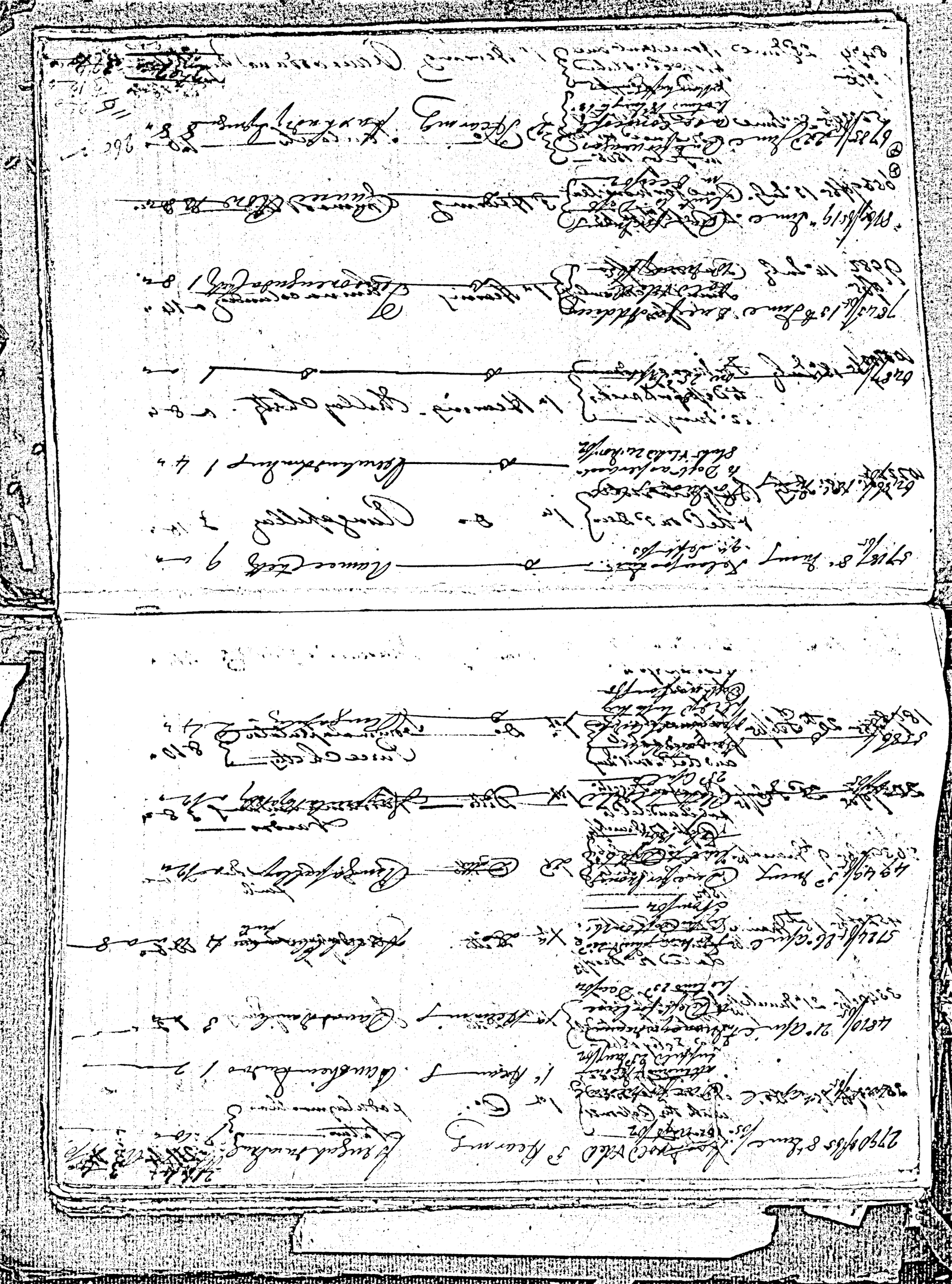

8474 1855	28 June	Remainder due for Cert. stated settled on 28 Sept 1855	1st Hearing	Ramsoodanad		
5233 1855	29th June	Due for money advanced for Cloth in July 1855	2d	Kentucky		4 8
6569 1855	13 July	Due for money lent to Dept	3d Hearing	Ramsoodanad		18 8
9982 1855	14th July	Due on Dept. Sum Decreed	1st Hearing	Chinna Colandy	1	8 14
10780 1855	18th July	For money advanced to Dept for Bricks 12 May 1855	1st Hearing	Shallay Chetty		8
10222 1855	18th July	Buffaloes sold & delivered on 3d Dec	1st	Rungapillay		10

9071 1855	20 July 1855	Clothes sold & delivered 12 July 1855	1st	Parlam Condalow	5	5
9315 1855	28 July 1855	Instalment fee due as per Cert. stated settled on 12 Aug 1855	1st	Narrainsamy	1	8
9013 1855	26 July	Money lent to Dept on debt of Sold Coffee 14 Aug 1855	2d Hearing	Sappodeen	5	8 10
						8
8979 1855	2 Aug 1855	Due for clothes sold & delivered 28 Aug 1855	1st	Ramasamy Iyen	7	1
					1	11
			2d	Ramasamy Chetty	3	8
						32
		Due for Cloth sold & delivered 1st July 1855	1st	Ramasamy Chetty	2	8
					1	11
		Due for money lent to Dept on debt	2d	Chinnasamy	1	14

9	10 Aug 65	One on Desk [illegible]	2d	Remy	Candy [illegible]	[illegible]	[illegible]
		[illegible]					
		[illegible]			Ramasamy Chetty	1 4	
		[illegible]					
		[illegible]	1d		Chinna [illegible]	3 10	
		[illegible]				3 8	
9	14 Aug 65	[illegible]	1d		Condu Chetty	1 4	
		[illegible]					
	16 Aug 65	One for Carpenter	1d		Ramana Chetty	3 4 10	1 [illegible]
		[illegible]					
			1d			2 [illegible]	8
		[illegible]	3d	Remy			
		[illegible]			Ramasamy	2 8	
12343	23 Aug 65	[illegible]					
		[illegible]	1d		Ramasamy Pandaram	7 8	
		[illegible]					
10448	30 Aug 65	One for [illegible]	3		Pandaram Ramasamy Nadar	5 2	2

12980	2 Sept 65	One for Board	1d	Remy	Pandaram Johny Lamp wood	35 14	1
		[illegible]					
7809	3 Sept 65	One for [illegible]	1d		Pandaram Pandaram	1 6	
		[illegible]					
10280		One for Pages	1d		Gabochod See Thy Sy	10	
		[illegible]					
10998	5 Sept 65	[illegible]	2d		Candu Sheriff	5	
		[illegible]					
13107		One for [illegible]	1d		Candu Sheriff Smith	8 6	
		[illegible]					
		One for work done			Fodalmoothu Butler	12	
		[illegible]					
12576	7 Sept 65	One for [illegible]	2d		Muniswamy Butler	12	
		[illegible]					
13816		One on [illegible]	1d		Muniswamy Butler	6 4	
		[illegible]					
13206		[illegible]					

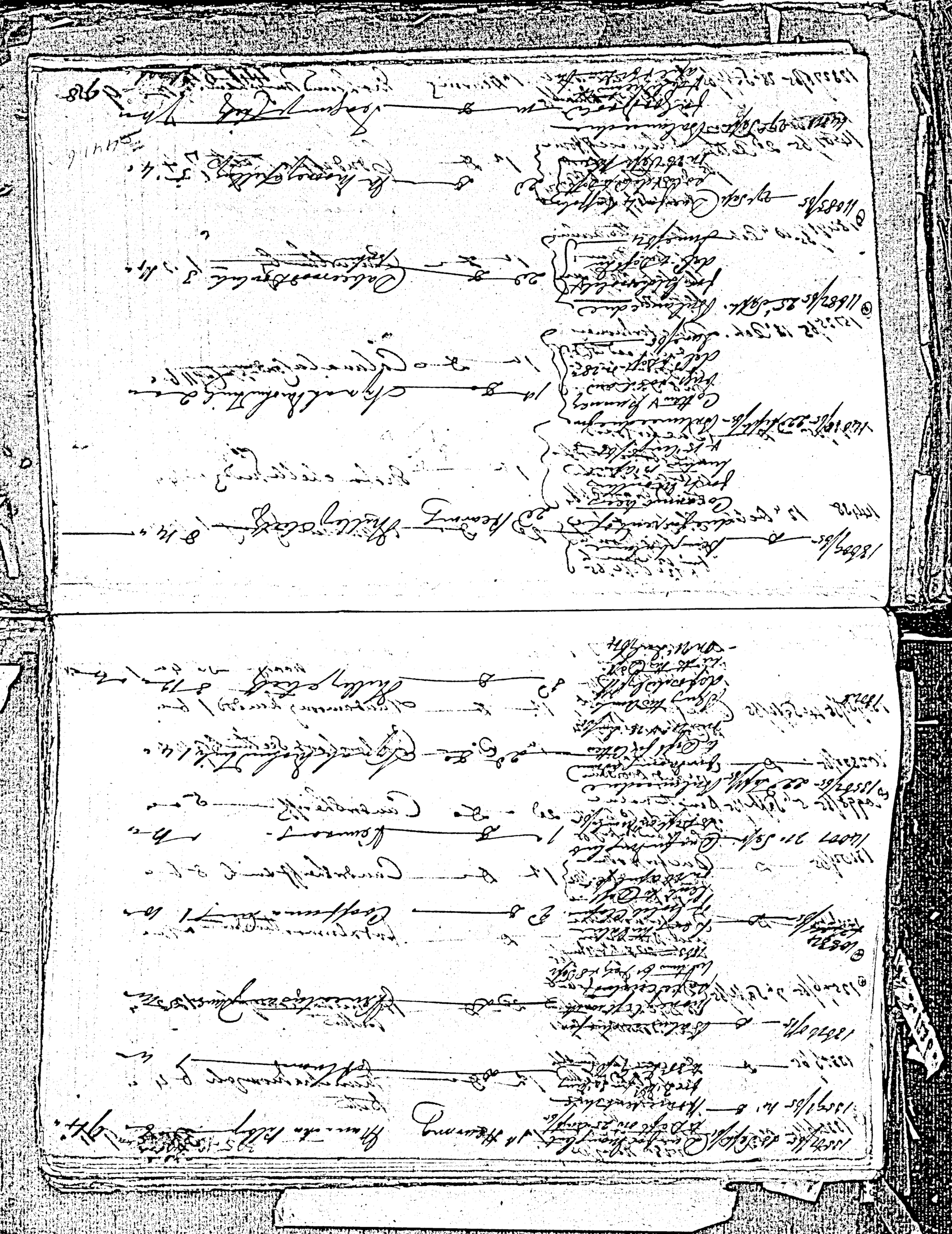

12827/65	28th Sept/65	Money left to Sept	1st Hearing	Prohibition Mayhem
14561/65	2d October	Balance of Income for 10 months from 8th Oct/64 to 14th Sept/65	1st do	Condiffa
11282/2				
6/18491/65	10th Oct		1st do	Pacarthy
11280/2				
15725/65	11th Oct.	Due for money advanced to Oct for working gear on 8th Sept/64	1st do	Calavala
12477/65	do	Due for food & clothing & expenses stated on 27th Oct/64	1st	Bartachelli
14438	12th October	Shepherd due for big months	2d do	Ramirez

11912/65	12th Oct		2d Hearing	Mooney
15242/65			1st do	
14619/65	16th Oct/65	Due for board	2d do	Hanentz
14155/65	19th Oct		1st do	Calastino
14488/2	20th Oct.	Clothes to Widd	1 do	Appa
14027/65	24th Nov	Balance due for Lady Sept	2d do	Lady

15 Oct 1765	29th Nom	Due for Rum [illegible] the Collector [illegible] on Dispts Acct from 24th Sept 1765 Acct [illegible]	Ed Fleming	Pd by a Bill [illegible] 9 8
19 Oct 1765	16th Dem	Balance [illegible] due on [illegible] Acct [illegible] return [illegible] Rum [illegible] to 8th Nov 1765	Do	Paid [illegible] 6
19 Oct 1765	Do	Balance due [illegible] Rum [illegible] return [illegible] 8th Oct 1765	Do	Paid [illegible] 4
15 Oct 1765	19th Dec	Due to the [illegible] by the Distillers to the following [illegible] Rum [illegible]	Do	Remained a Credit [illegible] 5 7 10
				Total £ 56 4 12 9 8

Statement of Cases referred to Arbitration by Second Judge during the Year 1865

From 28th Aug. to 11th Dec. 1891

[illegible]

Statement of Cases referred to Arbitration by the 2nd Judge during the Year 1865.

No. of Suit	When referred	Cause of Action	At what stage of the Suit referred	Parties usually selected as Arbitrators	Costs of Suit to Pltff	Costs of Suit to Deft
		Reference generally made.			Pltff	Deft
12396/64	10 January 1865	For the Rent of a Tenement from 10 June 1864 to 31st Jan. and for goods sold on 27th Feby 64	Before Hearing	Annabel Kenny & Pilley	28 4	
12[illegible]	do	On purchase of Book	do	do	39 10	
16656/64	15 Dec 1864	Damages for Trespass & detained a Coffer	do Hearing	Sabat & Hundly	2 12	2 12
17203	do					
18138/64	do	Damages for Trespass by reason of water				
19381/64	do	Damages for Trespass & Deft unlawfully entering	do		2 8	12

20667	18th Jany 1865	Goods sold & delivd	1st	Hearing	Sandymoney			
20681		Do			Do			
19086	15th Decr 1864	Due for money lent	2d	Hearing	Banla Kitnaw			
		22 Oct 1864			Do			
19382	Ditto	For work done						
19383		assd Sawbon	2d	Hearing	Banla Kitnaw			
		fee trazed 22d Sept			Do			
		& 8th October 1864						
1857	2d March 1865	Wages Commission						
		for 38 commission days	2d	Hearing	Sugim Mull			
		from 1st Augt 1861 to 6 May 1864			Laula	40		
2139	do		2d	do	Do	32		
1945	20 February 1865	Value of Iron delivd						
		for Iron smiths work	1st	do	Mannuka Chetty	2 14		
		on 1st July 1864						
288	21 March 1865	Damages sustained						
		on 25th 1864	4th	do	S. Tengaroya	10 14		
3365	1 May 1865	Amount due for value						
		of Cattle sold on						
		1864 & 12 July 1865 &						
		money advanced for	3d	do	Poosami Mohidin	6 14		
		Do						
1459	18 do	House rent due from	1st	do	Yagappillay			
		11 Sept 1864 to 30 Sept 1865			Yellappa Chetty &	88	22	
					others			
7456	31st do	Int 3d Hearing zerib						
		of 7 Batan for Sept	1st	do	Revd Father S.			Order of Rept
		Oct & Nov 1864			Fenelly	2		not called for
7365	30 June	House rent due for 23						
		months from the						
		June 1863 to 12 May						
		1865	1st	do	Chinnaswamy	54		
7028	18 June	Hire amount for at						
		tachd Cattle	2d	do	Kulakara Barkum	6 14		
7787	18 June	Cattle sold & delivd	1st	do	do	6		
7118	20 June	Cloth sold & delivd						
			2d	Hearing	Annamuthu	18	2	
					Chetty			
	24 July 1865	Do						
		Cotton sold & delivd on						
		5 July 1865 as per	1st	Hearing	Chinnaswamy			
					Naidu	124		
10270	28 July	Value of Cattle sold	3d	do	P. Venkatacoorba			
958	8 August	Amount due on Part						
		nership account between	2d	do	Malappa Chetty	26		
		2 Sept 1862 & 16 June 1865				271 12	12 18	

17155	15 November 1865	Balance due for Brick work & Bricklayer's on contract bet. 12 June & 12 Sept 1865	1st	Hearing	Mr. Cornil Kennedy & Mandy	271 12	1212
17648	17th Nov 1865	For money advanced for Labourers between 9th Sept & 12th Oct 1865	2d	Hearing	D. Kennedy & Mandy	184 6 / 18	
17279	17 Nov 1865	For fully supplied for Lath between 9th Sept & 12th Oct 1865	1st	Hearing	do	24	
						24	
17669	20 November	Balance of Contract price due for 6 months from 1st [illegible] to 31 June last	1st	do	Varadappa & Mandy	23	
18747	20 December	Due for money lent to Sept. on Nov 1861	2d	do	Nadamony & Wilder		
19353	20 December	Value of 8 Cows left with Ld. Depts for safe custody	1st	do	Do		

Total Rupees 2790 10 - 134 -

Number of Cases referred to Arbitration during the year 1865 ~~by 2d Judge~~ 29 -

I do not see that any thing need be done with this letter — beyond recording it and laying it on the Editors Table WDH

I do not think that the Clerks are entitled to any extra remuneration for the preparation of these statements. Their ordinary work, I believe it, is light enough

If I had any thing to do with the requisition for the information in question I should forbear this reason of the call — and am unable to understand why he has lent in such unnecessary details — I would not give extra remuneration to the Clerks — they could have much to do if they employ their days only with their own proper duties — WDH

From 28 Aug. 1886 Ln. 291

Judicial Department. 18

PROCEEDINGS of the MADRAS GOVERNMENT.

Read the following letter from the First Judge of the Madras Court of Small Causes.

Here enter 9th August 1866 No. 45

Order. 28 August 1866 No. 1340.

The Governor in Council cannot admit the claim of the clerks to extra remuneration for preparing the statements submitted with the foregoing letter. Their ordinary duties are light and any occasional clerical work such as that under notice cannot be considered to give any claim to special remuneration.

L D S

To the First Judge of the Madras Court of Small Causes } dispatched

Judicial 1866. Department.

No. 1340.

PROCEEDINGS OF GOVERNMENT

Dated. 29th August 1866.

291. 292.