Sectt. II-48—12,302-3-3-19.

Home (1919) Department.

(Miscellaneous)

Ordinary SERIES.

G.O. No. 1332

DATED 22—9—19

(4)

INDEXED

[Despatch Abstract.]

Passport.-

Granting a----- to Ibrayankutti proceeding to Sumatra.

BACK PAPERS.

G.O.	No.	Department.	Date.	G.O.	No.	Department.	Date.

FURTHER PAPERS.

G.O.	No.	Department.	Date.	G.O.	No.	Department.	Date.

H mi 5938/20.9.19.

Ref.9992-D-1/19.

Malabar Dt. Magistrate's Office,
Calicut, 17th September 1919.

From

E. F. Thomas Esq., I.C.S.,
Dt. Magistrate, Malabar.

REGISTRAR HOME DEPARTMENT GOVT OF MADRAS 20-SEP-1919

To

The Secretary to the Government of Madras,
Home (Miscellaneous) Department.

Sir,

I have the honour to forward herewith the application of Arayaprath Ibrayankutti of Payyanur for a passport to go to Sumatra to enable him to help K.K. Hussain Kaka, Bazaar, Lama Hotel, No.32, Medan Deli, in his hotel trade and to recommend that the passport may be granted. He has paid the fee of rupee one.

UNDER SECRETARY TO GOVT. OF MADRAS 20-SEP-1919 HOME DEPARTMENT

I have the honour to be,
Sir,
Your most obedient servant,

18.9.19.

For Dt. Magistrate.

LPK.

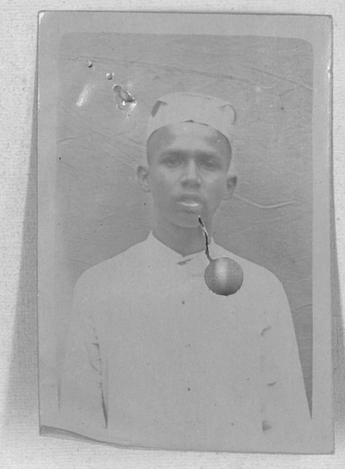

3238

2

(A)

DECLARATION TO BE MADE BY APPLICANT FOR PASSPORT.

(a) Kavayi - Payyannoor 21-8- 1919

I, the Undersigned (b) Arayaprath Ibrayan Kutty

at present residing at Kavayi desom Payyannoor amsom hereby declare that I am

(c) FOR A MARRIED WOMAN OR WIDOW (to be struck out in other cases). Particulars of HUSBAND'S birth to follow.

the wife/widow of _____ and that my husband is/late husband was

a (d) British bodne subject _____ having been born

at Velloor amsom Parimala desom on the unknown day of the year 1903

FOR PERSONS BORN ABROAD, who derive British nationality from a father or paternal grandfather born within His Majesty's Dominions. (To be struck out in other cases.)

my (his) father/paternal grandfather having been born within His Majesty's Dominions at _____ on the _____ day of _____

and not having lost the status of British Subject thus acquired, and I hereby apply for a Passport for the purpose of travelling to Deli in Sumatra _____ for the purpose of helping K.K. Husain Kaka in Hotel trade there

(e) [accompanied by my wife (and children under the age of 15), as indicated in the margin, who do not possess separate Passports].

I further declare that I have no Passport already in my possession (f) ~~(other than that/those which I annex hereto for cancellation).~~

(g) Signed Ibrayin Kutty [illegible]

AND I, the Undersigned (h) P.R. Anantanarayana Ayyar

of II class Magistrate of Payyanur, Malabar District hereby declare that to the best of my personal knowledge and belief the above made Declaration of the said Mr./Mrs./Miss Arayaprath Ibrayan Kutty of Payyanur amsom is true, and that I can **from my personal knowledge** of him/her vouch him/her as a fit and proper person to receive a Passport.

Payyanur 23-8-19

Signed [illegible] II class Magistrate

NOTE.—Duplicate small unmounted photographs of the applicant (and wife if to be included) must be sent, one of which must be certified on the back by the recommender.

In the case of children under the age of 15 years requiring a separate Passport the Declaration must be made by the child's parent or guardian in a form (B) to be obtained upon application.

Specimen signature of wife if to be included on the Passport.

IMPORTANT.

Applicants, and persons recommending them, are warned that should any of the statements contained in their respective declarations prove to be untrue, they will render themselves liable to prosecution.

Certified that this is the photo of Arayaprath Ibrayan Kutty of Payyanur amsom, Chinamal Sahib.

[illegible] Sub-magistrate of Payyanur

23 8 19

(a) Insert name of Place and Date.

(b) Christian Names and Surname of the applicant in full and present address.

(c) In the case of a MARRIED WOMAN OR WIDOW, the particulars of birth required are those of her HUSBAND OR LATE HUSBAND—not of the applicant herself.

(d) State whether a British born Subject, a naturalized British Subject or Subject of a Native State in India. IN THE CASE OF A NATURALIZED BRITISH SUBJECT SEE RULE 5 AT BACK.

(e) Wife and/or children should only be included if they do not possess separate passports. Strike out the sentence in other cases.

(f) The words in brackets to be struck out and initialled in cases where the applicant has no previous passport in his possession.

(g) Signature.
The applicant must also write a specimen of his signature in the space below marked*.

The whole of the declaration and marginal particulars should be in the applicant's own handwriting.

(h) Name and qualification of person verifying the Declaration (see Rule 4 at back), *viz.* :—

Political Officer, Magistrate, Justice of the Peace, Police Officer not below the rank of Superintendent, or Notary Public resident in India.

CAUTION.

The attention of persons who are asked to sign this declaration is specially called to the fact that it can only be signed from personal knowledge of the applicant and not from information obtained from other persons.

Specimen signature of applicant which will be detached and affixed to the Passport when issued.

DESCRIPTION OF APPLICANT.

Age 16 years

Profession Hotel trade

Maiden name of widow or married woman _____

Place and date of birth Parumba

Height 4 feet 10 inches

Forehead narrow

Eyes Black

Nose Long

Mouth Open

Chin pointed

Colour of Hair Black

Complexion Dark Brown

Face oval

Any special peculiarities a boil mark on the left knee

DESCRIPTION OF WIFE OF APPLICANT IF TO BE INCLUDED ON THE PASSPORT.

Names in full _____

Age _____

Profession _____

Place and date of birth _____

Maiden name _____

Height _____ feet _____ inches

Forehead _____

Eyes _____

Nose _____

Mouth _____

Chin _____

Colour of Hair _____

Complexion _____

Face _____

Any special peculiarities _____

Names, ages, and sex of children under the age of 15 if to be included on the Passport.

PASSPORT REGULATIONS.

1. Applications for Indian Passports must be made in the prescribed form, printed on the back of these regulations, and submitted either direct or through the local authority—

(*a*) in the case of a resident in British India, to the Local Government or Local Administration concerned.

(*b*) in the case of a resident in a Native State, to the Agent to the Governor-General or Political Resident concerned.

2. The charge for an Indian Passport is Re. 1.

3. Indian Passports are granted to :—

(*a*) Natural-born British Subjects.

(*b*) Wives and widows of such persons.

(*c*) Persons naturalized in the United Kingdom, in the British Colonies or in India.

(*d*) Subjects of Native States in India.

A married woman is deemed to be a subject of the State of which her husband is for the time being a subject.

4. Passports are granted upon the production of a declaration by the applicant (in the case of a child under 15 requiring a separate Passport, by the child's parent or guardian) in the prescribed form of application verified by a declaration made by a *Political Officer, Magistrate, Justice of the Peace, Police Officer not below the rank of Superintendent,* or *Notary Public,* resident in India.

5. If the applicant for a Passport be a Naturalized British Subject, the certificate of naturalization must be forwarded with the form of application to the Officer empowered to grant the Passport. It will be returned with the Passport to the applicant through the person who may have verified the declaration.

Naturalized British Subjects will be described as such, in their Passports, which will be issued subject to the necessary qualifications.

6. Small duplicate unmounted photographs of the applicant (and wife, if to be included) must be forwarded with the application for a Passport, one of which must be certified on the back by the person verifying the declaration made in the application form.

7. Indian Passports are not available beyond two years from the date of issue. They may be renewed for four further periods of two years each after which fresh Passports must be obtained. The fee for each renewal is Re. 1.

8. Passports cannot be issued or renewed on behalf of persons already abroad : such persons should apply for Passports to the London Foreign Office or nearest British Mission or Consulate. Passports must not be sent out of India by post.

9. In the case of an applicant for a Passport being unable to write English, a transcription in English should be placed below the applicant's vernacular signature in the form of application. In the case of an illiterate person, a thumb impression should be substituted for a signature on the form of application, which should be certified by the person verifying the declaration.

Sectt. II—10 (a)—7-2-16.

Home (Pls) DEPARTMENT.

Passport granting a —— to A. Ibrayan Kutti proceeding to Sumatra

3

READ AGAIN G.O. No. ....., dated ..... 191 .

" " " " ....., " ..... 191 .

READ ALSO:—

C. No. 5938, From the Dm Malabar Ref No. 9992-D/19 dated 17-9-1919.

" " ....., " " ....., " ....., " ..... 191 .

" " ....., " " ....., " ....., " ..... 191 .

ORDER.

No. 1332, dated 22-9 1919.

Miss

A passport is granted. If the bearer should obtain the visa of a Dutch Consular Officer.

Fc. read signed & passed on Rai 24/9

Rai vil. Desp. with H KW 24/9

To the D.M. Malabar (South pbr)

22.9.19

22.9.19

22/9/19

When given for copying
When copied _____
When examined _____ } 19
When signed _____

READ AGAIN G.O. No. , DATED
19 .

CURRENT No.

ENCLOSURES TO C. No.

ORDER OF GOVERNMENT	A	A	A	A	A	A	A	
LETTER OF GOVERNMENT								
STATEMENT WITH DITTO.								
PAPERS NOT FILED UP, BEING MEANT FOR DESPATCH IN ORIGINAL.								

N.B.—
A = Copy in full.
B = Not to be copied.
P = Copy abstract only.
Q = Copy heading only.