Secrt. II—48—21,640-19-1-17

Home (1919) Department.

Miscellaneous.

Political SERIES.

G.O. No. 1307

DATED 12-9-19

INDEXED

[Despatch Abstract.]

Passport

Granting a ---- to P.G.Karunakar proceeding to Basrah.

BACK PAPERS.

G.O.	No.	Department.	Date.	G.O.	No.	Department.	Date.

FURTHER PAPERS.

G.O.	No.	Department.	Date.	G.O.	No.	Department.	Date.

C.F. 29—9,886—22-1-18

Mis

DEPARTMENT

CNO. 5318 Home (Mis)

Received ..... 191 *Registered* 1-8 1919

Subject

2 applications for passports from P.G.Karunakar & K. Gopala Pillay

-1 AUG 1919

ENCLOSURES.
No. 6.
Spare copies

R.O.C. No. 1638/19.

Station Trivandrum *Dated the* 26th July 1919

From (Name) H.L.Braidwood Esquire, I.C.S.,

(Designation) Resident in Travancore & Cochin

To The Secretary to the Government of Madras,

Home Department.

Sir,

I have the honour to enclose two applications with two photographs each, from P.G.Karunakar and K. Gopala Pillay for passports to travel to Basra and Mohammerah respectively and to request that passports may be granted. The applicants are subjects of the State of Travancore and are reported to bear good characters. They state that they have secured appointments in the Imperial Bank of Persia & the Anglo-Persian Oil Company respectively. The fee of

2

Rs. 2/- has been recovered and credited to Government.

I have the honour to be,

Sir,

Your most obedient servant,

J N Braithwaite

~~For~~ Resident.

N.R. [illegible]

3223

1638

3

(a) Insert name of Place and Date.

(b) Christian Names and Surname of the applicant in full and present address.

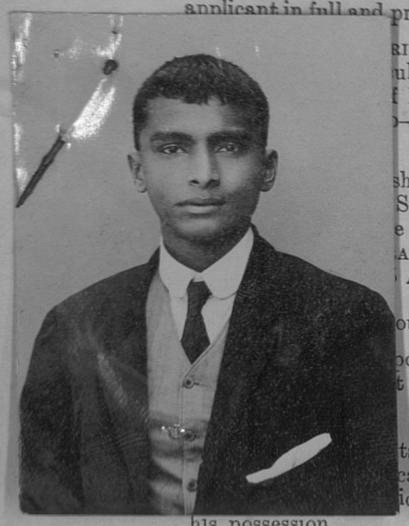

...RIED WOMAN OR ...ulars of birth ...f her HUSBAND ...—not of the

...sh born Subject, ...Subject or Sub- ...e in India. IN ...ALIZED BRITISH ... AT BACK.

...ould only be in- ...possess separate ...t the sentence

...ts to be struck ...cases where the ...ious passport in his possession.

(g) Signature.
The applicant must also write a specimen of his signature in the space below marked*.

The whole of the declaration and marginal particulars should be in the applicant's own handwriting.

(h) Name and qualification of person verifying the Declaration (see Rule 4 at back), *viz.* :—
Political Officer, Magistrate, Justice of the Peace, Police Officer not below the rank of Superintendent, or Notary Public resident in India.

CAUTION.
The attention of persons who are asked to sign this declaration is specially called to the fact that it can only be signed from personal knowledge of the applicant and not from information obtained from other persons.

Specimen signature of applicant which will be detached and affixed to the Passport when issued.

(A)
DECLARATION TO BE MADE BY APPLICANT FOR PASSPORT.

(a) North Parur, Travancore, S. India. 17-7-1919

I, the Undersigned (b) Puthezheth Govind Karunakar at present residing at Perinthittai House Main Road N. Parur hereby declare that I am

(c) FOR A MARRIED WOMAN OR WIDOW (to be struck out in other cases). Particulars of HUSBAND'S birth to follow.
the wife/widow of _____ and that my husband/late husband is/was

a (d) Subject of the Native State of Travancore in India having been born at North Parur, Travancore on the 9th day of Medom 1073 ME / 21st April 1898.

FOR PERSONS BORN ABROAD, who derive British nationality from a father or paternal grandfather born within His Majesty's Dominions. (To be struck out in other cases.)
~~my (his) father/paternal grandfather having been born within His Majesty's Dominions at _____ on the _____ day of _____~~

and not having lost the status of British Subject thus acquired, and I hereby apply for a Passport for the purpose of travelling to Busrah, Persian Gulf for the purpose of entering the Service of The Imperial Bank of Persia, Buskah

(e) [~~accompanied by my wife (and children under the age of 15), as indicated in the margin, who do not possess separate Passports~~].

I further declare that I have no Passport already in my possession (f) (~~other than that/those which I annex hereto for cancellation~~).

(g) Signed Pls. Karunakar

AND I, the Undersigned (h) A. Kumara Pillai, 2nd class ~~of~~ Magistrate of Parur Taluq Travancore hereby declare that to the best of my personal knowledge and belief the above made Declaration of the said Mr./~~Mrs.~~/~~Miss~~ P. G. Karunakar _____ is true, and that I can **from my personal knowledge** of him/~~her~~ vouch him/~~her~~ as a fit and proper person to receive a Passport.

19th July '19

Signed A. Kumara Pillai

NOTE.—Duplicate small unmounted photographs of the applicant (and wife if to be included) must be sent, one of which must be certified on the back by the recommender.

In the case of children under the age of 15 years requiring a separate Passport the Declaration must be made by the child's parent or guardian in a form (B) to be obtained upon application.

Specimen signature of wife if to be included on the Passport.

IMPORTANT.

Applicants, and persons recommending them, are warned that should any of the statements contained in their respective declarations prove to be untrue, they will render themselves liable to prosecution.

DESCRIPTION OF APPLICANT.

Age Twenty one years
Profession Student
Maiden name of widow or married woman
Place and date of birth N. Parur 9-9-1073 ME / 21.4.1898
Height 5 feet 6½ inches
Forehead Broad
Eyes Dark and bright
Nose A little projecting
Mouth Wide with thin lips
Chin ~~Sharp~~ round
Colour of Hair Dark
Complexion Tawny
Face Oval
Any special peculiarities A black mole on the right side of the back about 5 inches above the waist

DESCRIPTION OF WIFE OF APPLICANT IF TO BE INCLUDED ON THE PASSPORT.

Names in full
Age
Profession
Place and date of birth
Maiden name
Height feet inches
Forehead
Eyes
Nose
Mouth
Chin
Colour of Hair
Complexion
Face
Any special peculiarities

Names, ages, and sex of children under the age of 15 if to be included on the Passport.

PASSPORT REGULATIONS.

1. Applications for Indian Passports must be made in the prescribed form, printed on the back of these regulations, and submitted either direct or through the local authority—

(*a*) in the case of a resident in British India, to the Local Government or Local Administration concerned.

(*b*) in the case of a resident in a Native State, to the Agent to the Governor-General or Political Resident concerned.

2. The charge for an Indian Passport is Re. 1.

3. Indian Passports are granted to :—

(*a*) Natural-born British Subjects.

(*b*) Wives and widows of such persons.

(*c*) Persons naturalized in the United Kingdom, in the British Colonies or in India.

(*d*) Subjects of Native States in India.

A married woman is deemed to be a subject of the State of which her husband is for the time being a subject.

4. Passports are granted upon the production of a declaration by the applicant (in the case of a child under 15 requiring a separate Passport, by the child's parent or guardian) in the prescribed form of application verified by a declaration made by a *Political Officer, Magistrate, Justice of the Peace, Police Officer not below the rank of Superintendent*, or *Notary Public*, resident in India.

5. If the applicant for a Passport be a Naturalized British Subject, the certificate of naturalization must be forwarded with the form of application to the Officer empowered to grant the Passport. It will be returned with the Passport to the applicant through the person who may have verified the declaration.

Naturalized British Subjects will be described as such, in their Passports, which will be issued subject to the necessary qualifications.

6. Small duplicate unmounted photographs of the applicant (and wife, if to be included) must be forwarded with the application for a Passport, one of which must be certified on the back by the person verifying the declaration made in the application form.

7. Indian Passports are not available beyond two years from the date of issue. They may be renewed for four further periods of two years each after which fresh Passports must be obtained. The fee for each renewal is Re. 1.

8. Passports cannot be issued or renewed on behalf of persons already abroad : such persons should apply for Passports to the London Foreign Office or nearest British Mission or Consulate. Passports must not be sent out of India by post.

9. In the case of an applicant for a Passport being unable to write English, a transcription in English should be placed below the applicant's vernacular signature in the form of application. In the case of an illiterate person, a thumb impression should be substituted for a signature on the form of application, which should be certified by the person verifying the declaration.

C.F. 19—326,770—22-4-15

Page No. 5

Two drafts.

Home (Pol.) Dept.

Letter. 5318-1 & 2.8.19
Ref

To

The Dy. Commissioner of Police,
C.I.D., Basrah.

Sir,

I am directed to inform you that an application for a passport to proceed to Basrah has been received from one P. G. Karunakar, a subject of the State of Travancore. He states that he has secured an appointment in the Imperial Bank of Persia, Basrah. I am to enquire if there is any objection to the grant of a passport to him. This Govt. is satisfied as to the bona fides of the applicant and nothing is known against him.

Rai
2.8.19
2.8.19

P.T.O.

page 2

Letter Ref .. 5318-2 dy 2-8-19

To

H. B. M's Consul at Mohammerah.

(with application as p 4 CF).

Sir,

I am directed to forward the accompanying application from K. Gopala Pillay, a subject of the State of Travancore, for a passport to proceed to Mohammerah. He states that he has secured an appointment in the Anglo-Persian Oil Company, Persian Gulf. I am to enquire whether a passport may granted. This Govt. is satisfied as to the bona fides of the applicant and nothing is known against him

Rec 28/9

288

2.8.19

2.8.19

2.8.19

REGISTRAR HOME DEPARTMENT 11-SEP-1919 GOVT. OF MADRAS

I. A. F. Z2010.
Gratis—Department.
Payment—Corps.

SUBJECT

No. 872-O.

Office of The Deputy Commr. of Police, C.I.D.,

Station Basrah, Date 22nd August 1919.

FROM

Captain F. W. Gerrard, I. P.

Deputy Commr. of Police, C. I. D.

To

THE Secretary to the Govt. of Madras,

Ootacamund,

Sir,

With reference to your letter No. 5318-1 Home (Miscellaneous) dated 2nd August 1919, I have the honour to inform you that there is no objection to P. G. Karunakar, being allowed to proceed to Basrah.

I have the honour to be,

Sir,

Your most obedient servant,

E. F. McIntosh

Captain, M.C.

N. E. M.

For Dy. Commr. of Police, C. I. D.,

Basrah.

Lal Chand & Sons—420—22-4-18—34,03,500 (Edn. II).

Sectt. II—10 (a)—7-2-16.

6 Home (Mis) DEPARTMENT

Passport granting a — to P. G. Karunakar proceeding to Basrah.

READ AGAIN G.O. No. ....., dated ..... 191 .

" " " " ....., " ..... 191 .

READ ALSO:—

C. No. 5318, From the R.T.C. Roc, No. 1638/19 dated 26-7. 1919

" " Letter to the Dy Commr. of Police, C.I.D. Basrah, 5318-1, dd 2-8. 1919

" " 5828, " " do, " 872-P, dd 22-8. 1919

ORDER.

Mis

No. 1307, dated 12-9- 1919.

A passport is granted.
2. It must be vised by the General Staff at the port of embarkation & shown before embarking to the Embarkation Staff Officer.

To the R.T.C. (Syt 80) with ppt

Rai 12 9

Deg^d with ppt

12.9.19

12.9.19

12/9/19

NOTE.

The Mesopotamian authorities have no objection to the grant of the passport - vide p 7 C.E.

12/9

When given for copying
When copied } 191
When examined
When signed

READ AGAIN G.O. No. 191 . DATED

P

CURRENT No.

ENCLOSURES TO C. No.								
ORDER OF GOVERNMENT	.. ..	A	A	A	A	A	A	A
LETTER OF GOVERNMENT.								
STATEMENT WITH DITTO.								
PAPERS NOT FILED UP, BEING MEANT FOR DESPATCH IN ORIGINAL.								

N.B.—
A = Copy in full.
B = Not to be copied.
P = Copy abstract only.
Q = Copy heading only.