Scott. II—48—21,640-19-1-17.

Home (1917) Department.

(Misc)

Copy SERIES.

G.O. No. 1240

DATED 8/12/17

[Despatch Abstract.]

Passport.

Granting a --- to T. Chidamberam Pillai proceeding to Saigon.

PAPERS PUT UP WITH CURRENT No.

Papers of the department to which the current belongs.

Number.	Date.	Original (=O.) or spare copy (=S.C.).	Remarks. (In this column such of the papers as have been removed for copying, printing, etc., should be marked with a cross.)	Initials of Referencer with date in token of return to Reference department

Papers of other departments.

Department.	Number	Date.	Original (=O.) or spare copy (=S.C.)	Initials with date of (1) Referencer acknowledging returns of the paper concerned or (2) Despatcher to denote the return of the papers to the department concerned.

2

C.F.—29.

HOME (Miscellaneous) **DEPARTMENT.**

C No. 3992

Received ..... 191 . *Registered* 7-12- 191 .

REGISTERED HOME DEPARTMENT -7-DEC-1917 GOVT. OF MADRAS

Subject.

Forwarding the passport issued to Mr.C.V.Chidambaram at Saigon for endorsement for the return journey to that place.

ENCLOSURES
No. One
Spare copies

C No. 1535 Govt

Station MADRAS. , *Dated the* 6th December 1917.

From (Name) F. Armitage, Esq.,
(Designation) Commissioner of Police,
Madras.

To The Secretary to the Government of Madras,
Home (Miscellaneous) Department.,
Fort St.George,
Madras.

~~Sir,~~

~~Forwarded~~.

The passport issued to one Mr. C.V. Chidambaram by H.B.M. Consul Saigon Cochin-China is forwarded for favour of being endorsed for his return journey to Saigon. It may be handed over to him. The fee of rupee one has been paid.

S Bairanand and Mai
for Commissioner of Police.

C.F.—29.

HOME (Miscellaneous) 3 **DEPARTMENT.** 4

Received ..... 191 . *Registered* ..... 191 .

Subject.

Forwarding the application of Mr. Chidambaram Pillai for a passport to proceed to Saigon

ENCLOSURES
No. Three
Spare copies nil

R.C No. 1535/Govt

Station MADRAS. , *Dated the* 7th December 1917.

From (Name) F. Armitage, Esq.,
(Designation) Commissioner of Police,
Madras.

To The Secretary to the Government of Madras,
Home (Miscellaneous) Department.,
Fort St. George,
Madras.

~~Sir~~,

Forwarded in supersession of this Office Endorsement R.C.No.1535/Govt., dated 6th instant. The fee of rupee one has been received and will be credited to Government. Two copies of photograph ~~one~~ are sent herewith.

It is requested that the passport may be handed over to Mr. Chidambaram Pillai.

Order No 1240 8/12/17 Home (Mis) Dept

A passport is granted.
2. The bearer is advised to obtain the visa of a French Consular officer.

8.12.17

8/12/17

S Bairanandam Pillai
for Commissioner of Police.

To V. Chidambaram Pillai
Copy to the Commr. of Police, Madras (with pp) (Sno)

Despatched with passport

165/16

Encl no (1) to Cno — Govt Dated 6-12-19 for the Cmd of Police Marms

H.B.M. CONSULATE,

SAIGON COCHIN-CHINA.

THIS IS TO CERTIFY THAT

Vi. Sidambarame
(V. Chithambaram)

has stated to me that he is a British Subject, and that I have no reason to doubt his statement.

This Certificate is valid only for the journey to Madras leaving Saigon for Singapore on 31st July 1916 per S/S Haiphong, and must be surrendered to the Immigration Officer at the Port of Arrival

H.B.M. CONSULATE

SAIGON.

29th July 1916.

Acting Consul.

Summary of the statements made by the holder in proo of his British Nationality.

Date of Birth — 1888

Place of Birth (I) Village — Kandanoor

(2) District — Ramnad

Fathers Name — Veeroppa Pillay

Caste — Pillay

Signature of Bearer: [signature]

---

3 / 5

Home (Misc) Dept

Memo. No. 3992-1
7-12-17

With reference to his letter C. No. 1535/Govt. of the 6th Dec. 17, the Commissioner of Police, Madras is informed that the certificate issued by His Britannic Majesty's Consul at Saigon ~~Pondicherry and Karikal~~ to C. V. Chidambaram cannot ~~is not~~ to endorsed ~~valid~~ for his return journey to Saigon. The Commissioner is therefore requested to obtain and forward an application in the prescribed form for a new passport.

7.12.17

MDR
7.12.17
Fred.
7.12.17

To
The Commissioner of Police
Madras
~~with cc~~

Dated

Note. The Certificate has been endorsed as valid "only for the journey to Madras and as stated therein, ought to have been surrendered to the Immigration Officer at the port of arrival in India.

MDR
7-12-17

Encl no (3) to Rc no 1535/Govt dated 7-12-17 from the Commissioner of Police Madras

(A)

DECLARATION TO BE MADE BY APPLICANT FOR PASSPORT.

(a) 7th December 1917

I, the Undersigned (b) V. Chidambaram Pillai

at present residing at No 28, 1st Street, Pudupet, hereby declare that I am

(c) FOR A MARRIED WOMAN OR WIDOW (to be struck out in other cases). Particulars of HUSBAND'S birth to follow.

~~the wife/widow of ... and that my husband is/late husband was~~

a (d) British Born Subject having been born

at Kandanur, Ramnad District on the ~~day of~~ in the year 1889

FOR PERSONS BORN ABROAD, who derive British nationality from a father or paternal grandfather born within His Majesty's Dominions. (To be struck out in other cases.)

~~my (his) father/paternal grandfather having been born within His Majesty's Dominions at ... on the ... day of ...~~

and not having lost the status of British Subject thus acquired, and I hereby apply for a Passport for the purpose of travelling to Saigon - Cochin - China.

~~(e) [accompanied by my wife (and children under the age of 16), as indicated in the margin, who do not possess separate Passports].~~

I further declare that I have no Passport already in my possession ~~(f) (other than that/those which I annex hereto for cancellation).~~

(g) Signed [illegible] (V. Chidambaram Pillai)

AND I, the Undersigned (h) Rao Bahr S. Bavanandum Pillai

of Asst Commissioner of Police Madras hereby declare that to the best of my personal knowledge and belief the above made Declaration of the said Mr. ~~Mrs.~~ ~~Miss~~ V. Chidambaram Pillai is true, and that I can from my personal knowledge of him ~~her~~ vouch him ~~her~~ as a fit and proper person to receive a Passport.

Signed S. Bavanandum Pillai

Asst Commissioner of Police Madras

7/12/17

NOTE.—Duplicate small unmounted photographs of the applicant (and wife if to be included) must be sent, one of which must be certified on the back by the recommender.

IMPORTANT

Applicants, and persons recommending them, are warned that should any of the statements contained in their respective declarations prove to be untrue, they will render themselves liable to prosecution.

(a) Insert name of Place and Date.

(b) Christian Names and Surname of the applicant in full and present address.

(c) In the case of a MARRIED WOMAN OR ... of birth ... HUSBAND ... of the ... born Subject, ... ject or Sub- ... India. IN ... ED BRITISH ... T BACK.

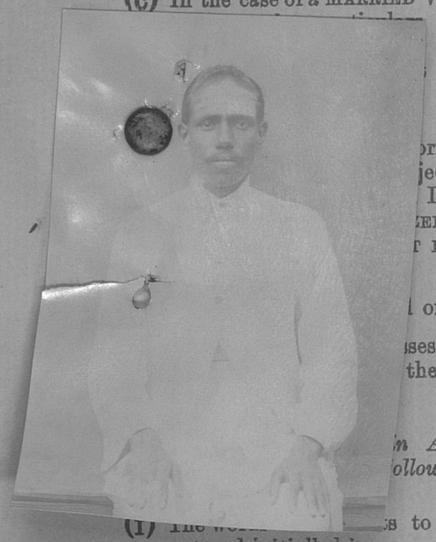

... only be in- ... ssess separate ... the sentence ... in Asia must ... ollowed.

(f) The ... s to be struck out and initialled in cases where the applicant has no previous passport in his possession.

(g) Signature.
The applicant must also write a specimen of his signature in the space below marked*.

The whole of the declaration and marginal particulars should be in the applicant's own handwriting.

(h) Name and qualification of person verifying the Declaration (see Rule 4 at back), *viz.* :—
Political Officer, Magistrate, Justice of the Peace, Police Officer not below the rank of Superintendent or Notary Public resident in India.

Specimen signature of applicant which will be detached and affixed to the Passport when issued.

Specimen signature of wife if to be included on the Passport.

DESCRIPTION OF APPLICANT.

Age 28 years
Profession Cook
Maiden name and place and date of birth of widow or married woman travelling singly
Height 5 feet 4 inches
Forehead Ordinary
Eyes Black
Nose Medium
Mouth Ordinary
Chin Round
Colour of Hair Black
Complexion Brown
Face Oval
Any special peculiarities nil

DESCRIPTION OF WIFE OF APPLICANT IF TO BE INCLUDED ON THE PASSPORT.

Names in full
Age
Profession
Place and date of birth
Maiden name
Height feet inches
Forehead
Eyes
Nose
Mouth
Chin
Colour of Hair
Complexion
Face
Any special peculiarities

Names, ages, and sex of children under the age of 16 if to be included on the Passport.

PASSPORT REGULATIONS.

1. Applications for Indian Passports must be made in the prescribed form, printed on the back of these regulations, and submitted either direct or through the local authority—

(*a*) in the case of a resident in British India, to the Local Government or Local Administration concerned.

(*b*) in the case of a resident in a Native State, to the Agent to the Governor-General or Political Resident concerned.

2. The charge for an Indian Passport is Re. 1.

3. Indian Passports are granted to :—

(*a*) Natural-born British Subjects.

(*b*) Wives and widows of such persons.

(*c*) Persons naturalized in the United Kingdom, in the British Colonies or in India.

(*d*) Subjects of Native States in India.

A married woman is deemed to be a subject of the State of which her husband is for the time being a subject.

4. Passports are granted upon the production of a declaration by the applicant in the prescribed form of application verified by a declaration made by a *Political Officer, Magistrate, Justice of the Peace, Police Officer not below the rank of Superintendent* or *Notary Public*, resident in India.

5. If the applicant for a Passport be a Naturalized British subject, the certificate of naturalization must be forwarded with the form of application to the Officer empowered to grant the Passport. It will be returned with the Passport to the applicant through the person who may have verified the declaration.

Naturalized British Subjects will be described as such, in their Passports, which will be issued subject to the necessary qualifications.

6. Small duplicate unmounted photographs of the applicant (and wife, if to be included) must be forwarded with the application for a Passport, one of which must be certified on the back by the person verifying the declaration made in the application form.

7. Indian Passports are not available beyond two years from the date of issue. They may be renewed, *in India only*, for four further periods of two years each after which fresh Passports must be obtained. The fee for each renewal is Re. 1.

8. Passports cannot be issued or renewed on behalf of persons already abroad : such persons should be told to apply for Passports to the London Foreign Office or nearest British Mission or Consulate. Passports must not be sent out of India by post.

9. In the case of an applicant for a Passport being unable to write English a transcription in English should be placed below the applicant's vernacular signature in the form of application. In the case of an illiterate person, a thumb impression should be substituted for a signature on the form of application, which should be certified by the person verifying the declaration.

When given for copying
When copied
When examined } 191
When signed

READ AGAIN G.O. No. 191 , DATED

CURRENT No.

ENCLOSURES TO C. No.

ORDER OF GOVERNMENT	A	A	A	A	A	A	A
LETTER OF GOVERNMENT.							
STATEMENT WITH DITTO.							
PAPERS NOT FILED UP, BEING MEANT FOR DESPATCH IN ORIGINAL.							

N.B.—
A = Copy in full.
B = Not to be copied.
P = Copy abstract only.
Q = Copy heading only.