Sectt. H-27—60,004—17-11-48.

Education (1950) Department.

MS SERIES.

G.O. NO.	1834 Edn
Dated	20-6-50

(9)

[Despatch Abstract.]

Leave — Sri T. Balakrishna Menon,
Assistant Secretary — Extension — Granted

Back Papers.

G.O.	No.	Department.	Date.	G.O.	No.	Department.	Date.

Further Papers.

G.O.	No.	Department.	Date.	G.O.	No.	Department.	Date.

Tekkegramane
Chittur - Cochin.
14th June 1930.

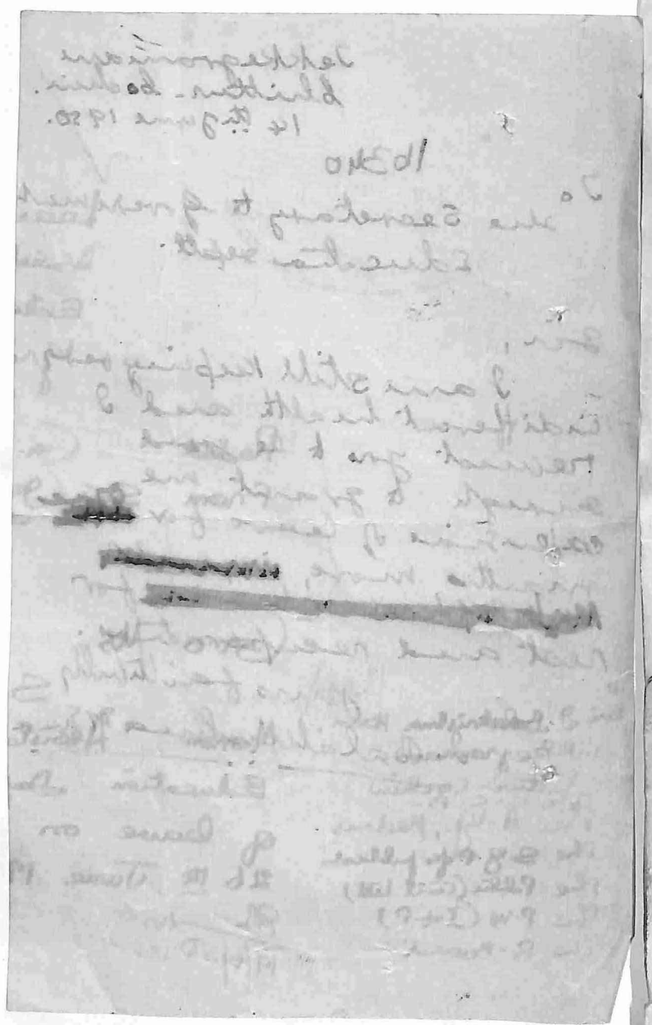
16340

To
The Secretary to Government
Education Deptt.

Sir,

I am still keeping very indifferent health and I request you to be good enough to grant me extension of leave for [redacted] months more, [redacted] for rest and recuperation.

Yours faithfully
D. Balakrishna Menon



7 Edn Dept (4)

Leave – Sri D. Balakrishna Menon, Assistant Secretary, ☎ (on leave), Education Department – / Extension – Granted.

Read:– G.O. No. 1464 Edn, dated 10-5-50 from Sri D. Balakrishna Menon, leave application dated 14-6-50.

G.O. Ms. 1834. Edn., dated 20/6/50.

Subject to eligibility, Sri D. Balakrishna Menon, Assistant Secretary to Govt (on leave), Education Department, is granted an extension of leave on average pay, without medical certificate, for one month from 26th June 1950.

19/6/50 163 19/6/50

19.6.50 19/6/50

To
Sri D. Balakrishna Menon,
Tarkeyanam,
Chittur-Cochin.
The C.C.B.
The A.G., Madras
The Sy. P for publicati
The Public (Civil List)
The P.W (I+P)
The R. Board.

GOVERNMENT OF MADRAS.
ABSTRACT

...

LEAVE - Sri I. Balakrishna Menon, Assistant Secretary, (on leave), Education Department - Extension - Granted.

- - - -

No.G.VI.Sectt.163. Office of the Accountant General, Madras. Dated 7th July 50.

From

The Accountant General,
Madras.

To

The Secretary to Government
of Madras,
Education Department,
Fort St.George, Madras.



Sir,

Sub: Sri.I.Balakrishna Menon, Assistant Secretary to Government (on leave) Education Department - Extension of leave - Eligibility - Reported.

Ref: G.O.M.S.No.1834. Education dated 20-6-50 and Endt.No.10181 (a)-50-45 Education dated 20-6-50.

Sri.I.Balakrishna Menon, Assistant Secretary to Government (on leave) Education Department is eligible for leave on average pay without Medical Certificate for one month in continuation of the leave already sanctioned in G.O.Ms.1404 Education. dated 10-5-50.

Yours faithfully,

V. Ramanabramanian
Assistant Accounts Officer

Edn VO. 18903/50-4 13/7/50

Edn Deptt(s1)

May be filed with G.O NO 1834 Edn dated 20-6-50 after perusal by C.C.B.

12/7/50

SVR 12-7-50

13/7/50

Seen C.C.B. 14/7

Office of the Accountant General,
Madras, dated 7 August 1950.

No. G VI. Sectt. 246.

ASSISTANT SECRETARY
22883
8 AUG 1950
EDUCATION DEPARTMENT

From

The Accountant General,
Madras.

To

The Secretary to Government,
Education Department,
Madras.9

Sub:- Sri I. Balakrishna Menon, Asstt.Secretary to Govt. - Extension of Leave Eligibility- Reported.

Ref:- Edn. Dept. Endt. No. 19908/50-Ics. dt. 20-7-50. & G.O. Rt.No. 263 Edn. dt. 24-7-50.

Sir,

Sri I. Balakrishna Menon, Assistant Secretary to Government, Education department is eligible for leave on average pay without medical certificate for one month and 19 days from 27-7-50 in continuation of the leave already granted in G.O.Ics. 1824 Edn. dt. 20-6-50. The extension of this leave should commence from 27-7-50 and not from 26-7-50 as stated in the G.O. under reference. The order may please be revised suitably.

Yours faithfully,

I. Ramanathamurthy
Assistant Accounts Officer.

rns

2

Edn Dept (Cs)

Memo No. 22883/50-1 Cs Edn dated 21-8-50

Sub:- Leave - Sri D. Balakrishna Menon, Assistant Secretary - Change in date.

Ref:- From the A.G., Madras, No. G.VI. Sectt-246 dated 7-8-50

In G.O.No. 1834 Edn., dated 20-6-50 Sri D. Balakrishna Menon, Assistant Secretary, Education Department, was granted leave for one month from 26-6-50 FN. He was granted an extension of leave from 26-7-50 in G.O.No. 2623 Edn., dated 24-7-50. The A.G. is requested to state why the date

informed that in view of the orders
referred to, the leave extension of leave
~~from July should be altered as 27 th.~~
from July to Sri I. Balakrishna Menon should
Comment from 26.7. To The A.G.,
July - The A.G. is Madras
requested to state whether
this is not correct -

Yes

21.8.50.

Office of the
Accountant General, Madras
Fort St.George, dated 18 September 1950.

No.G.VI.Sectt.343.

From

The Accountant General,
Madras.

To

The Secretary to the Government of Madras,
Education Department,
Fort St.George,
Madras.

Sub: Sri I.Balakrishna Menon, Assistant Secretary to Government - extension of leave -

Ref: Government Memorandum No.22883/50-ICS.Edn. dated 21st August 1950.

*

Sir,

The extension of leave for one month and 20 days with effect from 26th July 1950 sanctioned in G.O.Rt. No.263 Education, dated 24th July 1950 is correct.

Yours faithfully,

V. Ramasubramaniam
(V.Ramasubramaniam)
Assistant Accounts Officer.

k

6

Edn Dept (CS)

Please see the reply from the A.G. on p.5 ante. As he has now stated that the leave sanctioned in G.O No 263 Edn., dated 24-7-50 is correct, no further action is called for. The papers may be filed with (D)

18/9/50

19/9/50

4
20/6

Fcn 52e

EDN. DEPT.(CS).

From Sri I. Balakrishna Menon, Asst. Secretary (on leave), application dated 14-6-50.

LEAVE - Sri I. Balakrishna Menon, Assistant Secretary, Education Department - Extension of leave.

In G.O. No. 1464, Edn., dated 10-5-50, Sri I. Balakrishna Menon, Assistant Secretary, was granted leave for six weeks from 15th May 1950. He has to join duty on 26-6-50 after the expiry of the leave. He has now applied for extension of leave for one month. A copy of the leave application has been sent to A.G. separately for eligibility certificate.

For orders whether the leave applied for may be granted subject to eligibility. If so, the draft order below is for approval.

19/6/50 163 19.6.50

19.6.50

SECRETARY 20 JUN 1950 EDUCATION DEPARTMENT

H.M. (2.vi.)

W/PI20