Govt. II-27—104,000

E. D. H. (195) Departme

Ms. SERIES.

233

G.O. NO. 113 - Edn.

Vol. I

Dated 24-1-47

Back Papers.

No.	Department.	Date.	G.O.	No.

Further Papers.

G.O.	No.	Department.	Date.	G.O.	
	2122				
	28 [illegible] 48	Sri C.B Rao			
	2284	Sri K.K. Pillai			
	S.T. 48				
	213	135 b			
	29.1.48	30.4.48			

...vernment Memor ndum No.48946.C.45.8.Edn., dated 30-11-45.

Co... ...

...holarships for advanced studies abroad.
...om the Director of Public Instruction, No.4366.C/45.2
dated 14-11-1945.

...

The Government approve the suggestions made by the Directorof Public Instruction:

(1) that 'Public Health Engineering', "Geodesy' and "Electrical Measurements" may be added to the subjects for which candidates may be selected;

(2) that the subject "Aircraft Navigation and Aircraft Instruments may be altered to "Aerodynamics, Aircraft Navigation and Aircraft Instruments" under "Aeronautical Engineering"; and

(3) that two officers of the Engineering College may be selected for "Geodesy" and "Radio Communications". The Government have also decided that a private candidate may be selected for "Heat and Hydraulic Engineering". In addition to the 11 candidates (excluding the one for "Radio Communications" for which a Government servant is to be selected) required according to the estimate for 1945-6 as indicated in the annexure to Govt. Memorandum No.48946.C.3.Edn., dated 2-11-1945, a candidate may be selected for each of the subjects of "Public Health Engineering", "Electrical Measurements" and "Heat and Hydraulic Engineering". The Director of Public Instruction is requested to compete Form "A" in respect of (a) the 14 private candidates, and (b) the 2 Government servants, and forward them to Govt. before the 5th December 1945. As the total number of scholarships that may be allotted to this Province may not meet all the requirements of the Departments, the degree of importance attached to the different subjects should also be indicated in the Form, relating to private candidates, by arranging them in the order of preference.

p.t.o.

2. The Government have decided that the following subjec
included under the new head "Education" and that Govt. sg
may be selected for those subjects for which there ar suitabl
dates among them private candidates being selected for the oth

(1) Pure Mathematics;
(2) History and Politics;
(3) Botany.
(4) Zoology.
(5) Engineering Mathemati
(6) Engineering Physics.
(7) Engineering Chemistry
(8) Engineering Geology.

The Director is requested to examine and report urgently f
subjects there are suitable Government servants who can be
higher studies abroad. In the meanwhile, he is requested t
particulars required by the Government of India (Form "A") in e
to the candidates for these subjects also, putting them down, for
present, under the heading of "Government Servants".

3. A copy of the Government of India letter No.2610.(e
dated 23.11.45, is enclosed for information.

....ooo....

To the D.P.I.

VERY URGENT:

pp 1-2 and .

3

Education and P.H.(C) Department.

Memo.No.48946.C.45-21 Edn., dated 19-1-1946.

GOVERNMENT Officers - Deputation for advanced studies overseas.

...

The attention of the Director of Public Instruction is invited to Memo.No.48946.C.45.8.Edn., dated 30-11-1945 and he is requested to submit proposals urgently:

(i) for the deputation of Mr.A.R.Ramanathan and Major B.H.Marley of the Engg. College for advanced studies in "Radio Communicatio and "Geodesy" respectively; and

(ii) for the deputation of officers of the Education Department for the subjects mentioned in paragraph 2 of the memorandum.

I.B.M. 14-1-46.

M.V.S. 19-1-46.

Education & P.H.Department (G

Sub:-- Advanced studies overseas - 1946-47 - Sri K.S.Srinivasan Curator Govt.Museum - Deputation.

Ref:- From Sri K.S.Srinivasan, Curator, Govt.Museum, Madras application dated 13-2-1946.

Please see the application from Sri K.S.Srinivasan, Curator, Government Museum, Madras for deputation for study overseas and also the Endt.of the S.G.M. thereon. The proposa referred to by the Superintendent is being dealt with in the L.F.(I), the remarks of the D.P.I. having been called for-- vide Memorandum No.34807/45-3 dated 23-11-45 on p.23 c.f. of L.F.(1). The D.P.I. has separately been asked to submit proposals for the deputation of officers of Educational Dept. for higher studies in Botany among others. The proposals have not been received. It is for consideration whether the application of Sri K.S.Srinivasan may be forwarded to the D.P.

Sub-Asst. Inspectress of Schools,
South-East Tinnevelly Girls' Bang-

8

~~-2-~~

p.9 [illegible]

his attention being invited to the Memo. on p.23 c.f. of L.F.(1) and Memo.No.48946.C.45-21 Edn., dated 19-1-46 L.F.(11). If so, the draft below is for consideration.

p. 3 [illegible]

BM 19/2/46 DS S

It may be mentioned that, on Sir Thomas Austin's suggestion that one of the Museum officers may be deputed abroad for further studies, the SSM has recommended the name of the Curator, Zoology Section with reference to the requirements of the Museum. I remember that he discussed the cases of all Curators & thought that the Museum would profit most by the deputation of the Zoology Curator & no other. This appⁿ may ∴ have to be considered ~~with the point~~ not so much with ref: to Museum requirements as to the possibility that the applicant may get promotion to the M.E.S. & this too, only if the suggestion in L.F.I. is accepted.

File sent to Finance & [illegible]

May be dealt with [illegible] [illegible] [illegible]

[signature] 21/2/46

S [illegible] 21/2/46.

Copy of Memorandum No.34807.A.45.3.Edn., dated 23-11-1945.

9/6

...

Government Musem - Curators - Transfer to Madras Educational Service.

The Superintendent, Government Museum, has reported that there is not sufficient prospects of promotion for the Curators employed in the Government Museum. With a view to improve the prospects of the curators and to attract a better type of persons for employment in the Museum, it has been suggested that recruitment by transfer to the Madras Educational Service should be made from the posts of Curators also (category I of Class II of the Madras General Subordinate Service). The Director of Public Instruction is requested to report whether the suggestion is feasible and if so, how it may be given effect to.

To the Director of Public Instruction.
Copy to the Superintendent, Government Museum (with reference to his letter 1207.2.45. dated 2-10-45.)

(True copy)

...oOo...

Edn. & P.H. Department (C.)

Memorandum No. 9484c/46/Edn. dated. 21-2-46

Sub:- Advanced studies overseas - 1946-47 - Sri K.S. Srinivasan, Curator Government Museum - Deputation.

Forwarded to the D.P.I. for remarks. His attention is in this connection invited to Govt. Memo. No. 34807A/45-3 dated 23-11-45 and Memo. No. 48946.C.45-21 Edn., dated 19-1-46.

Copy at p. 9 ante
p. 3 ante

To

The D.P.I. (with encls.).

Despd with Encls
KM
22-2-46

19/2/46

E.P.H(C2)

Memo. no. 48946C2/45-24 dt 12.3.46

Gaz. officers — Deputation for studies overseas.

The attention of the D.P.I. is invited to ~~Para 2 of~~ memos no. 48946 C/45-8 Edn dt 30.11.45 and no. 48946C/45-21 Edn dt 19.1.46 and he is requested to submit v. urgently his proposals for the deputation of Gaz. Servants for advanced studies overseas in subjects under "Education".

TMS 12/3/46

12/3/46

Dy Sec (GT) 12.3.46 To the D.P.I.

EDUCATION DEPARTMENT.

ASST. SECRETARY TO GOVERNMENT EDUCATION & PUBLIC HEALTH DEPT. 14 MAR 1946

14588

DR. S.R.U. SAVOOR, M.A.(Cantab.), D.Sc.(Lond.), I.E.S.,
Director of Public Instruction,
Madras.

The Secretary to Government,
Education and Public Health Department,
Madras.

R.C. No. 4368 C/45-16, Dated 12th March, 1946.

Sir,

Subject:- Scholarships - Advanced studies overseas: 1946-47 - Deputation of Government servants.

***

WITH reference to the two proposals referred to in the Government Memorandum No.48946 C/45-21 Edn., dated 19th January 1946 I have the honour to state as follows:

Proposal No.(1): Major B.H. Marley is now serving as Officer Commanding, 186 Indian Rly. Construction Coy., R.I.E., Gauhati. He is willing to be deputed overseas for advanced studies in Geodesy (Geodetic Engineering). But the question of his release from the Military service and the terms and conditions of deputation present difficulties. I submit herewith copies of D.O. letters dated 19th February 1946 and 2nd March 1946 from Major B.H. Marley for the orders of Government as I am unable to send him a reply without Government's instructions on the various points raised by him.

As regards the deputation of Flying Officer A.R. Ramanathan for advanced studies in "Radio Communications Engineering" I am awaiting Dr. J.J. Rudra's remarks in regard to the evaluation of the training that F/O Ramanathan had already had in the United Kingdom sometime during 1944 and I shall submit my final recommendations on receipt of his reply.

Proposal No.(2): IN regard to the selection of suitable candidates for the eight subjects under 'Education' I invited applications from suitable Government servants of the Education Department --Vide copy of my Circular Proceedings R.C. No. 4368 C/45-9, dated 1st February 1946. Sixty-nine applications (including the one from Sri K.S. Srinivasan, Curator, Government Museum, Madras, forwarded in Government Memorandum No.9484 C/46-1 Edn., dated 21-2-1946) were received and duly considered. I consider that the following 8 Officers are the most suitable for being deputed overseas for higher studies in the subject noted against each and accordingly recommend that the Government may be pleased to select them for deputation overseas during 1946-47 for the respective subjects.

1. PURE MATHEMATICS: Sri P. Bhaktavatsal Patnaik, M.A., Permanent Lecturer in Mathema[illegible] Government Arts College, Rajahmundry.

P.T.O.

2. HISTORY AND POLITICS: Sri P.K. Karunakara Menon: M.A., M.Litt., L.T.,
Officiating Asst. Professor
of History,
Presidency College,
Madras.

3. BOTANY: .. Sri C. Bhashyakarla Rao, M.Sc., L.T.,
Lecturer in Natural Science,
Teachers' College,
Saidapet.

4. ZOOLOGY: .. Sri S.M. Krishnan, B.Sc.(Hons.),
Permanent Demonstrator and
Officiating Assistant Lecturer
in Natural Science,
Government Victoria College,
Palghat (Posted).

5. ENGINEERING MATHEMATICS. Mr. P.V. Abdurahiman, B.A.(Hons.), B.T.,
Officiating Assistant Lecturer
in Mathematics,
Government Brennen College,
Tellicherry.

6. ENGINEERING PHYSICS. .. Sri T.K. Lakshmanan: M.A., M.Sc., L.T.,
Lecturer in Physics,
Government Arts College,
Rajahmundry.

7. ENGINEERING CHEMISTRY: Sri B. Ramachandra Pai, B.Sc.(Hons.),
Permanent Demonstrator and
Officiating Asst. Professor
of Chemistry,
Presidency College, Madras.

8. ENGINEERING GEOLOGY. Sri V. Venkatesh, B.Sc. (Hons.),
Officiating Asst. Professor
of Geology,
Presidency College, Madras.

I have the honour to be,
Sir,
Your most obedient servant,

13.3.46

For DIRECTOR OF PUBLIC INSTRUCTION.

NB/13-3.

9

Copy of D.O. letter dated 19th February 1946 from Major B.H. Marley, (Permanent Instructor in Surveying & Drawing, College of Engineering, Guindy), O.C. 186 Ind.Rly.Con.Coy., I.E., Gauhati.

***

Dear Mr. Mohammad,

Subject:- Deputation to foreign countries for Advanced training 1946-47.

1. This is in continuation of my letter dated 7/2 and my Telegram of to-day's date, which read as follows

"MARLEY WILLING TO BE DEPUTED. LETTER FOLLOWS."

2. I trust this answers your D.O. 4368 C/45-10 of 1-2-46.

3. Now I have not been able to lay my hands on a copy of Fundamental Rules. May I request you to kindly ask your P.A. to answer the following questions:-

(a) Will I be in receipt of my pay whilst on deputation?

(b) If so - what will it be?
(I understand certain enhancements of pay have been given to Government servants, now on War Service).

(c) Will I get my Dy. Warden's allowance as promised by the D.P.I. in letter 1915 C/40 of 27-2-41?

(d) What study leave allowance will I get?

(e) What leave allowance will I get?

(f) Will I get any other allowance?
(Para 7 of Appendix I of Brochure regarding Overseas Scholarship Scheme, making "Special" Allowance.)

(g) Will I be permitted, if I so desire, to keep my wife and family in my bungalow in the College?

(h) For receiving my pay and allowances, must I make my own arrangements, or will these be made for me by the Government?

(i) I assume deductions towards Prov. Fund, etc., will be made as usual.

(j) Five years I have been on War Service. Will I be afforded sufficient time, after my release, to put my affairs in order?

(k) I am Insured in 4 Coys. in India; if I am required to pay enhanced premiums in view of this exodus, will such enhancements be met by the Govt.?

4. It is too early to receive a reply to my letter to the Military on the subject of an earlier release, but I do not anticipate any obstacles. In all probability I shall be out, just when negotiations at your end have been completed.

***

P.T.

Copy of letter dated 2nd March 1946 from Major B.H. Marley, O.C., 186 Ind Rly.Const. Coy,R.I.E., Gauhati, 6 A.P.O., to the Director of Public Instruction, Madras.

Sub: Deputation to Foreign countries for advanced training - 1946-47.

---

1. In my last letter dated 20th Feb. on this subject, I was, as is evident from the Adjutant General's letter, copy appended, unduly optimistic.

2. It has been suggested that the case could be taken up as a compassionate one and the inference to be drawn from this is that in view of the deputation materialising I stand to gain. I submit however, that as my position both now and after my return from deputation will remain unaltered, I ~~x~~ gain nothing, but the gain will rather be on the side of the Government for they will, I hope, have the services of a man better equipped.

3. Release on compassionate grounds, is in effect release under Class C. Those released in this class and in class B, secure release other than in their normal turn under the age and service rules, and in view of this favoured treatment, they do not receive the benefits which are allotted to Class A releases. These benefits, I may say, are considerable. Now my release group is 18, and if I had gone out on 8th Oct. 45, I would have received all benefits as a Class A release. If release is granted now, six months after my release date, no favoured treatment is being shown, and therefore no benefit should be withdrawn.

4. The Army has also put forward a ~~xx~~scheme for Advanced Studies Abroad, open to Services candidates. It is probably the same scheme, and I am quite sure that if the Directorate of Resettlement, Welfare General's Branch, New Delhi, is approached by the Education Department of the Government of Madras, my release, on any day, under Class A, can be secured.

5. My willingness for deputation remains, but I am not prepared to be released from the Army in which I have served during the present emergency for more than five years, under any class except Class A.

****

Copy of A.G's Branch, G.H.Q. Letter No.7003/2/ Org. 12 A.3 dated 22 Feb. 46 to D.D.Tn., Calcutta.

Subject: Deferment of Release - Major B.H.Marley (IEC 217) (18 Dvi)

Ref: Your No.600/M-15/Tn/3 dated 15 Feb.46 it is regretted that cancellation or reduction of deferments of release can only be granted on compassionate grounds.

It is suggested that, as Major Marley will be due for release on 8 Oct. 46, the question devolves upon what date the Director of Public Instruction has in mind for him to proceed to U.K. or U.S.A.

If this officer's retention in military service until October is prejudicial to his chances, then his case could quite reasonably be taken up as a compassionate one. Before it can be taken up, however, more detailed information is necessary regarding date of employment, etc.

Sd....., Captain R.E.
for Adjutant General in India

Director of Public Instruction 3.3.46

PROCEEDINGS OF THE DIRECTOR OF PUBLIC INSTRUCTION, M A D R A S.

DR. S.R.U.SAVOOR, M.A., D.Sc., I.E.S.,
Director of Public Instruction.

10

R.C.No.4368-C/45-9, DATED 1ST FEBRUARY 1946.

***

SUBJECT: Deputation of Government servants to foreign countries for higher studies - 1946-47.

It is proposed to select and depute during 1946-47 suitable Government servants to foreign countries for higher studies in the following subjects:-

1. Pure Mathematics.
2. History and Politics.
3. Botany.
4. Zoology.
5. Engineering Mathematics.
6. Engineering Physics.
7. Engineering Chemistry.
8. Engineering Geology.

2. Applications from suitable Government servants of the Education Department for deputation overseas are invited. Applicants should not be over 40 years of age on 1-2-1946 and should possess at least the minimum qualifications prescribed for appointment as Assistant Professors or Assistant Lecturers in the Madras Educational Subordinate Service.

3. The undermentioned officers are requested to give wide publicity to these Proceedings and submit applications received from their subordinate officers together with their own recommendations so as to reach the Director's office not later than 10-2-1946.

4. Terms and conditions of deputation:-

Government servants who are entitled to Study leave and are selected for deputation will be sent on study leave terms, supplemented by a Special allowance, if necessary, so as to ensure that in no case will a Government servant be placed in a less favourable position financially than the stipendiary students. The general terms offered for stipendiary students by the Government of India are indicated in Appendix II to these Proceedings for information.

2.2.46

for Director of Public Instruction.

To
The Principals of all Government Colleges for men.
The Divisional Inspectors of Schools.
Copy to the Principals of
Madras Medical College, Madras.
Stanley Medical College, Royapuram.
Andhra Medical College, Vizagapatam.
Copy to 'C' Section (2 copies)

RVR 1/2/-

75 Copies

1/2/46. P.T.O.

APPENDIX I.

Subjects which the Government Servant deputed overseas will have to study.

***

1.	Engineering Mathematics:	Geodesy, conjugate functions, operational calculus, Tensor Analysis, etc.
2.	Engineering Physics:	Thermodynamics, Radio wave propagation, Photo elasticity, Hydro-dynamics and Atomic Theory, etc.
3.	Engineering Chemistry:	Chemistry of Metals and materials used in Engineering and analytical chemistry, etc.
4.	Engineering Geology:	Geology of materials used in Engineering; Economic Geology, etc.

APPENDIX II.

OVERSEAS SCHOLARSHIPS - 1946-47 - General conditions for stipendiary students.

The following are extracts from the Brochure entitled "Information for Students desiring to proceed Overseas for Advanced Studies in 1946-47" published by the Govt. of India Department of Education".

***

3. Duration of courses:- The duration of a course of study will be determined in each case by the Government of India but it will in most cases be about two years.....

4. Countries where arrangements will be made:

Arrangements for instruction will be made primarily in the United Kingdom and the U.S.A. but, provided that satisfactory arrangements can be made, in other countries also, such as Australia, Canada and New Zealand. Applicants may mention their preference for any country or for any particular institution, or institutions, but the final decision in the matter will rest with the Government of India.

5. Stipends: The value of the stipend for each student will be fixed in the light of ascertained requirements in different countries, but it will be sufficient to cover all the normal maintenance expenses which a student is likely to incur, including expenses during vacations. The stipend will be payable from the date of a student's arrival in the country where he is to receive instruction upto the date of his departure from that country on the return journey, and it will be paid in advance in quarterly or monthly instalments. Any tuition fees or other charges in connection with the course of study will be paid by the Government of India.

6. Travelling Expenses: Students will be allowed a II class fare or, where there is no II class, the fare next below I class, from their normal place of residence to their place of instruction and back, together with a sum of £5, or its equivalent in Indian or other currency, to cover incidental journey expenses each way. The sum of £ 5 will not be paid to those who are in Government employ and are in receipt of their pay during the voyage.

(continued on the next page)

7. Terms for Government Servants: Central Government servants who are entitled to Study Leave and are selected for a scholarship will be sent on Study Leave terms, supplemented by a special allowance, if necessary, so as to ensure that in no case will a Govt. servant be placed in a less favourable position financially than the other stipendiary students. Provincial Govt. servants who are selected for a Central Govt. scholarship will receive a stipend or Study Leave terms as may be decided in consultation with the Provincial Govts concerned.

8. Equipment Allowance: Each selected student will be given before his departure from India an equipment allowance of Rs.500 to enable him to provide himself with such clothes and other necessary articles as he is likely to need on the journey or immediately on his arrival in the country to which he is being sent.

9. Conditions of the Grant of stipend, etc. (a) The grant of the stipend and allowances will be subject to periodical reports of satisfactory progress. In case of continued adverse reports in respect of studies or conduct, the Government of India reserve the right to cancel the stipend immediately, and the students will be required to refund to the Govt. of India the total amount spent on him upto date together with interest calculated at fixed Govt. rates, in accordance with the terms of the bond referred to below.

(b) In the case of a student who, on account of illness or other reasonable cause, is unable to complete the approved course of study and is obliged to return to India, the Govt. of India will pay the cost of the return journey and may at their descretion forego the rdfund of the amount referred to in (a) above.

10. Bond: All selected students will be required to enter into a bond, in the form given..... undertaking to serve the Govt. of India on their return after the completion of their course of instruction for a period of five years, if required to do so in a gazetted post, or to take up for a similar period other comparable employment, if so directed by the Government of India.

11. Prospects of Employment on Return: (a) Every endeavour will be made to find for all students who satisfactorily complete the approved courses of studies gazetted appointments under the Government of India or other comparable employment. It should, however, be understood clearly that selection for an approved course of study does not carry with it any guarantee of employment and that the selection for appointment in any Central Service will depend on the rules and regulations in force at the time.

(b) A Govt. servant will, on his return after satisfactorily completing an approved course of study, be considered for appointment to a higher post if and when there is a suitable vacancy.

* * *

15. Arrangements in regard to Passage, etc. The Government of India will make arrangements in regard to the sea passage and, where necessary, facilities for Dollar exchange. The selected students will, however, apply for passport, and visas in the usual manner.

Special.
Confdl.

Edn. and P.H. Dept.(A)

MEMO. No. 14588 C2/46-1 dated 23/3/46.

12 21

Tech.Edn.--Advanced studies overseas--Sending of Govt.servants under G. of I. scheme.

Pp.13-14 cf.

Ref:- From the D.P.I., A.C.No.4368-C/45-16, dated 12-3-46.

The D.P.I. is informed that the officers of the Edn. Dept. proposed to be sent, under the G. of I. scheme, for higher studies overseas, are eventually to fil posts in the M.E.S. It is, therefore, desirable that the persons selected should belong to the M.E.S. and/or should be those whose names are in the approved list for that Service or are likely to be included in it in the course of the next two or three years. The Dir. is also informed that the field of selection need not be restricted to persons not above 40 years of age.

2. The Dir. is requested to send for each of the eight subjects under "Education" a list of suitable

persons already in service (both M.E.S. and M.E.S.S.) qualified in those subjects, discussing their qualfns. and merits for selection for deputation.

3. A statement showing particulars re: age, qualfns., service, etc., of all the persons who applied in response to the Dir.'s circular proceedings dated 1-2-46 should also be sent for Govt.'s information.

4. The refee. may be treated as specially urgent.

22/3/46

To the D.P.I.

Special Confidential.

Edn.& P.H.Department (C2).

Memorandum No. 14588 C2/46-3 dt 27.3.46

~~Scholarships~~ for Advanced studies overseas - Deputation of Government Servants.

Ref:- From the D.P.I. RC.No.4368C/45-16 dated 12-3-46.

The D.P.I. is informed that Major B.H.Marley may be given a reply to the questions raised in his letter dated 19th February 1946 on the following lines:-

(Questions (a),(b) and (d) to (f).- PAY AND ALLOWANCES - PARTICULARS:- The D.P.I. is requested to send a copy of his circular RC.No.4368C/45-9, dated 1st February 1946, to Major Marley and to draw his attention to para 4 thereof. Major Marley will be eligible for all the consessions admissible under the study leave rules contained in F.R.84, i.e. half average pay subject to a minimum of £25 per mensem; and study allowance and also the additional amount, if any, required to bring up the total payment to the level of the amount paid to stipendiary candidates under the ~~training~~ Govt. of India scheme.

Question (c) - DEPUTY WARDEN'S ALLOWANCE:- Major Marley will not be eligible for the Deputy Warden's allowance as he will not be discharging the duties of the post while on deputation. ~~overseas~~.

Question (g) - GOVERNMENT QUARTERS:- Major Marley may be informed that he will not be eligible for quarters during the period of his deputation.

Questions (h) and (i):- PAY AND ALLOWANCES - DRAWAL AND DEDUCTIONS OF P.F.:- G.O.No.1145 Finance, dated 25-10-45, contains the information asked for by Major Marley. The Director may communicate a copy of the G.O. to him.

Question (j) - PROBABLE DATE OF DEPARTURE:- It is not possible to say now whether Major Marley will be given sufficient time after his release from the Military Service to put his affairs in order. He may be informed accordingly.

Question (k) - INSURANCE - ENHANCED PREMIUM:-

The Government do not propose to allow any concession in this respect.

2. The D.P.I. is requested to expedite his recommendation in respect of Sri A.R.Ramanathan and his reply to Government memorandum No.C 1458802/46-1- dated 23-3-46. His final reply should reach Government by the 28th of March 1946, the latest.

26.3.46

26/3/46

The D.P.I.

R. 30-3-46

From,

K. Kanakasabhapathy Pillai,
Asst Lecturer in History,
Govt Muhammadan College, Madras.

ASST. SECRETARY TO GOVERNMENT
28 MAR 1946
EDUCATION AND PUBLIC HEALTH DEPTT.
17284

To The Secretary to the Government
Education and Public Health Dept.

Thro: The Proper Channel.

Sir,

I submit this my application for Govt Scholarship for a course of studies in 'History and Politics' in the United Kingdom. Since the applications were invited only from such of the Departmental men who were below 40 years of age on 1st February 1946, I did not apply earlier.

Now I understand, that so far as the Departmental candidates are concerned, the Govt of India does not rigidly enforce the 40 years' age restriction. Moreover, I submit that I am not over-aged, my date of birth, being 3rd April 1905. In view of my long record of service and special academic qualifications, may I request you to consider my application favourably?

I passed the B.A. (Hons) Exam in 1927 with History as the Main and Politics and Economics as the Subsidiary subjects. I secured a Second Class and the highest rank among the candidates who appeared for the History Honours Exam from the Arts College, Trivandrum.

Starting my teaching career in the Islamia College, Vaniyambadi, I entered Govt Service in July 1928 and I have to my credit 19 years' experience as a lecturer

P.T.O.

Trivandrum Colleges of the Presidency. Now, I am one of the seniormost Lecturers in History in the Education Department.

From 1940 to '44 I served as a member of the Board of Studies of the Annamalai University. In 1943-44 I worked as a Research Fellow in the Madras University and the results of my research are embodied in my thesis "The Srucindram Temple - A Monograph". I am submitting the thesis for the D.Litt. Degree (the highest research Degree) in August 1946. (The thesis is available for perusal at present.) Further, I have undergone the Diploma Course on "Politics and Public Administration" which is prescribed as a desirable qualification for handling Politics Honours Classes.

Regarding my lecturing experience, I may add that I have handled every subject in History and Politics for the B.A. Course. Moreover, during my 4 years' service in the Presidency College, I lectured to Honours classes on "Constitutional History" and "Medieval Indian History". At present, in addition to Indian History and Politics for the B.A Classes, I am lecturing to the Honours Classes on "Historical Politics" and "Mughal Administration" one of the Special Subjects.

I may be permitted to add that, should I be selected, I shall undertake the B.A.(Hons) Course in 'History & Politics' in the University of Oxford, Cambridge or London (in the order of preference).

Dated

I remain
Sir,
Your most obedient
K Karunakara Menon

Copy submitted through the Director of Public Instruction
through the Principal, Govt Muhammadan College, Madras.

"CONFIDENTIAL"

17700
29 MAR 1946
GOVERNMENT OF MADRAS

14

Education Department.

From

Dr. S.R.U. Savoor, M.A.(Cantab.), D.Sc.(Lond.), I.E.S.,
Director of Public Instruction,
Madras.

End:-
71 Applns.
+ 1 List.

To

The Secretary to Government,
Education and Public Health Department,
Fort St. George,
Madras.

R.C. No. 4368 C/45-17, dated 28th March 1946.

Sir,

Subject:- Technical Education - Advanced Studies Overseas - Deputation of Government servants - 1946-47.

Reference:- Government Memorandum No. 14588 C-2/46-1 dated 23rd March 1946.

P.21-22 ante

I discuss below the merits of the candidates I have recommended to Government for favour of approval.

I. Pure Mathematics and Engineering Mathematics:

A

Nine applications were received. Of them I have selected Sri P. Bhaktavatsal Patnaik for PURE MATHEMATICS and Mr. P.V. Abdurahiman for ENGINEERING MATHEMATICS.

Sri P. Bhaktavatsal Patnaik holds a permanent appointment in the Madras Educational Service. He is now Lecturer in Mathematics, Government Arts College, Rajahmundry.

Mr. P.V. Abdurahiman is an Officiating Assistant Lecturer in Mathematics, Government Brennen College, Tellicherry with high academic distinctions. He belongs to the Moplah Community. His name is not in the approved list for promotion to the Madras Educational Service or is it likely to be included in the ordinary course within the next two or three years. The other applicants too are not better placed in this regard.

II. History and Politics:

Ten applications were received. Of them I have selected Sri P.K. Karunakara Menon, Officiating Assistant Professor of History, Presidency College, Madras. He possesses the highest academic distinctions. His name is not in the approved list for promotion to the Madras Educational Service or is it likely to be included in the ordinary course in the next two or three years.

Of the applicants Sri T. Balakrishnan Nair is a permanent member in the Madras Educational Service and is now Professor of Indian History, Presidency College, Madras. As he has already had Overseas training and is now fit for the post of Professor of Indian History I do not consider that there is much advantage to be gained by deputing him for

for further studies in History and Politics. He is 40 years of age.

V. Habibullah Sahib Bahadur is an Officiating member in the Madras Educational Service. He is now Lecturer in Economics, Government Muhammadan College, Madras. I consider that it would be desirable to send him abroad for higher studies in Economics when such an opportunity arises at a later date.

Mr. K.A. Joseph, Assistant Lecturer in History, Government Victoria College, Palghat, is one of the applicants whose name is likely to be included in the Approved List for promotion to the Madras Educational Service in the course of the next two or three years. He does not, however, possess such high academic distinctions as the candidate recommended by me. He is now 41 years of age.

Messrs. S. Velayudham and K.V. Damodaram Nair are permanent in the Subordinate Educational Service (Collegiate Branch) and it is fairly likely that their names may be included in the Approved List for promotion to the Madras Educational Service in the next two or three years. But they being graduates in Economics, would be better-fitted for higher studies in that subject.

III. Botany:

Six applications were received. I have selected Sri C. Bhashyakarla Rao, Lecturer in Natural Science, Teachers' College, Saidapet. He holds a permanent appointment in the Madras Educational Service.

Though in the list of applicants Sri T.N. Venkatanathachari, Officiating Additional Professor of Botany, Presidency College, Madras, possesses high qualifications almost equal to those of Sri Bhashyakarla Rao, I have selected the latter (Sri C. Bhashyakarla Rao) as he is senior to Sri Venkatanathachari and is also younger in age.

IV. Zoology:

Nine applications were received. I have selected Sri S.M. Krishnan, Officiating Assistant Lecturer in Natural Science, Government Victoria College, Palghat. His name is not in the Approved List for promotion to the Madras Educational Service or is it likely to be included in it in the ordinary course in the next two or three years.

Of the applicants, Mr. M.D. Paul (District Educational Officer, Kurnool) is a permanent member in the Madras Educational Service, but in the Administrative Section. I find him more useful in the Administrative Section. If he is to be selected for further studies overseas I would prefer his being sent for higher studies only in 'Teaching'.

Of the rest only Messrs. H. Enoch and K.I. Verghese are likely to be included in the Approved List for promotion to the Madras Educational Service in the next two or three years.

I have, however, recommended Sri S.M. Krishnan as he is only 30 years of age and possesses high academic distinctions and was holding a Civilian Gazetted post in the Defence Services as an Ordnance Officer.

V. Engineering Physics:

Twenty-one applications were received. I have selected Sri T.K. Lakshmanan, Lecturer in Physics, Government Arts College, Rajahmundry. He is an approved probationer in the Madras Educational Service and is to be confirmed shortly. He is aged 25.

VI. Engineering Chemistry:

Nine applications were received. In consultation with Dr. B.B. Dey, I have selected Sri B. Ramachandra Pai, Officiating Assistant Professor of Chemistry, Presidency College, Madras. Sri Pai's name is not in the Approved List for promotion to the Madras Educational Service nor is it likely to be included in the ordinary course in the next two or three years.

Messrs. B. Gopalakrishnayya and V. Anna Rao are likely to be included in the Approved List for promotion to the Madras Educational Service in the next two or three years.

I enclose a copy of Dr. Dey's opinion about the relative merits of the applicants for this subject, with which I agree. Apart from this, Sri B. Ramachandra Pai has been rendering valuable assistance to war effort in the manufacture of certain chemicals, etc. in the laboratories of the Presidency College, Madras, under the Government of India Scheme.

VII. Engineering Geology: Five applications were received. I have selected Sri V. Venkatesh, Officiating Assistant Professor of Geology who possesses the highest academic qualifications among the applicants.

All the applicants are only candidates appointed under emergency provisions to the category of Assistant Professors and Assistant Lecturers and none of them are likely to be included in the Approved List for promotion to the Madras Educational Service in the ordinary course within the next two or three years.

2. I enclose the necessary statement referred to in paragraph 3 of the Government Memorandum and also the applications in original.

3. Subsequent to the submission of my recommendations to Government two applications, one for *Mathematics and another for ®History and Politics, have been received. As they were received long after the due date they could not be considered at the time of my recommendations.

* Sri A.V. Srinivasan:
Junior Deputy Inspector of Schools,
Nannilam.

® Sri K. Kanakasabapathy Pillai,
Asst. Lecturer, Govt. Muhammadan
College, Madras.

I have the honour to be,
Sir,
Your most obedient servant,

29.3.46

NB/28-3. For DIRECTOR OF PUBLIC INSTRUCTION.

30

Copy of letter dated 7-3-1946 from Dr. B.B. Dey, Director of Public Instruction (on leave), No.68, San Thome High Road, Mylapore, Madras, to the Director of Public Instruction, Madras.

***

Scholarships for advanced studies abroad - 1946-47 - Deputation of Government servants.

Reference: Your letter dated 1st March 1946.

I have examined the nine applications received with your letter under reference, of candidates for deputation for advanced studies abroad in Engineering Chemistry. In my opinion the two best candidates on the ground of academical qualifications and teaching experience are Nos. 1 (Mr. B. Gopalakrishniah) and 2 (Mr. M.E. Doraiswamy). They are, however, both married men with children and are fairly advanced in years. It is to be considered if such men with family commitments would be able to devote the undivided and undistracted attention to their studies in a foreign country which would be required of an officer deputed by Government. From this point of view I consider candidate No. 7 (Mr. B.R. Pai) who is compratively young and unmarried to be a more suitable person for such deputation. Candidates Nos. 2 (Mr. V. Anna Rao) and 3 (Mr. K. Surya Narayana Murty) have some published researches to their credit but these are mostly on subjects not allied to Engineering Chemistry and are not of any striking merit.

The nine applications received with your letter are returned herewith.

**** [signature] 29.3.46

For DIRECTOR OF PUBLIC INSTRUCTION.

NB/28-3.

Edn. and P.H. Dept. (C2).

Confdl. Special.

MEMO. No. 14588-C2/46 4-Edn. dated 5/4/46 16

Tech. Edn. - Advanced studies overseas - Sending of Govt. servants under G. of I. scheme.

Ref:- From the D.P.I., R.C.No.4368-C/45-17, dated 28-3-46.

Issue today please BM 5/4/46

pp. 27-29 CF

The D.P.I. has not sent a list of persons already in service, both M.E.S. and M.E.S.S., in the respective subjects and discussed the merits of each ~~of~~ such person, as required in paras 1 & 2 of Govt. Memo. 14588-C2/46-1, dated 23-3-46. It is also observed that he has recommended for one subject (Engg. Geology) a person who ~~is~~ holds ~~appointed~~ appt. in the Edl. Subordinate Service under emergency provisions. In regard to ~~the~~ subjects ~~Pure Mathematics~~, Botany and Engg. Physics, the Dir.'s recommendations seem unobjectionable. As ~~regards the remaining five subjects~~, The Dir. is requested to re-examine the matter following the instructions in paras 1 & 2 of the Memo. mentioned above and to submit a report, making fresh recommendations if necessary.

pp. 21-22 CF

p. 29 CF

The applns. referred to in para 3 of the Dir.'s letter cited should also be considered and reported on.

The refce. should be treated as specially urgent.

Despd with encls 5.4.46.

To the D.P.I. (with applns. and statements retd.)

BM 4/4/46

mw - No. 14588 - A - 6 - Edn., dt 17.4.46.

Confidential / Special

Tech. Edn. - Advanced studies overseas — Sending of Govt. servants thereto.

The D.O. is requested to send a very early reply to Govt. Memo. No. 14588-C2/46-4-Edn., dt - 5.4.46.

16.4.46

17/4/46

To the D.O.
17/4/46

C.F. 32

Educational Department

From (Name) Dr. S.R.U. Savoor, M.A., D.Sc.(Lond.) I.E.S.,
Designation Director of Public Instruction, Madras.
Station

Received Registered 17

To
The Secretary to Government,
Education & Public Health Dept.,
Madras.

1784/C4
2/4/46

Enclosures:

Rc. No. 4368 C/46-18 dated the 29th March 1946.

Sir,

Technical Education - Deputation of Government Servants to foreign countries for higher studies.

In continuation of my letter to Government Rc.No.4368 C/45-16 dated 12.3.1946, I have the honour to state as follows in regard to the deputation of Flying Officer A.R.Ramanathan for advanced studies overseas in "Radio communications".

2. In his letter dated 7.2.1946(copy enclosed) F/O Ramanathan stated that was sent to United Kingdom for specialist training during 1944 and had gained some valuable information from the English Universities regarding training in Heavy Electrical Engineering and Radio communications. He also stated that he has been working in the Radar Section of the R.A.F. In view of his statements, I consulted Dr. Rudra, Principal, Arthur Hope College of Technology, as to the adequacy or otherwise of the training overseas he already had for filling higher posts in the College. Dr. Rudra is of the opinion that F/O Ramanathan should undergo further training and that the training he has already had is only one of the branches of training he is expected to undergo in the subject of "Radio Communications". In view of the fact that the Officer with overseas training should be available to take up higher posts at least in the third year of working of the newly opened Colleges the postponement of deputation to some future time is not desirable. As regards the Officer's desire to proceed overseas with a better civilian status I may point out that at present he is deemed to be holding the post of Junior Instructor

P.T.O.

in Electrical Engineering in the College of Engineering, Guindy in the scale of Rs.200-420 in an officiating capacity. The only higher post for which he is qualified, is that of Instructor in Electrical Engineering which is on the scale of Rs.200-70 There is no vacancy now in the post of Instructor and even shoul he be appointed as Instructor in Electrical Engineering there is no immediate financial advantage to him.

3. In the above circumstances, I have the honour to request orders of Government as to whether I may inform F/O Ramanathan that his request for postponement of deputation to 1947-1948 cannot be complied with but that he should be prepared to proceed overseas, if selected for 1946-1947. It is not possible to provide him with a higher civilian appointment before he proceeds overseas than what he would get in the ordinary course. In case he agrees to be deputed overseas on the usual terms and conditions offered by the Governmentof Madras, I shall then takeup the question of his release from the Military service under Class A as in the case of Major B.H. Marley.

4. I solicit the favour of early orders of Government.

I have the honour to be,
Sir,
Your most obedient servant,

30.3.46

GAW/30.3.1946

for Director of Public Instruction

Copy of letter from the Flying Officer A.R. Ramanathan, No.51 Radio School, R.A.F. Adgodi, C/o R.A.F. Headquarters, Bangalore dated 7th Febraary 1946 to the Director of Public Instruction, Madras.

Ref: Your D.O.No.4368-C/45-10 dated 1-2-1946 re: Deputation to Foreign Countries for Advanced Training 1946-47.

Your letter of the above reference received on the 5th I thank you very much for the offer to depute me for advanced training in Radio Communication during 1946-47 under the Government of India scheme. I would very much like to accept the offer but before giving you my final decision I would put before you the following pointes for your consideration and advice.

2. For over three years, since I joined the service in 1942, I have been working in the "Radar" section of the Royal Air Force. "Radar", as you may be aware, is ahighly specialised section which requires a very advanced knowledge of "Radio Communication Engineering". I have not only acquired wide practical experience of this line, but I have also been put in charge of training of personnel. This latter covers a vast field, starting with laying a strong foundation of basic Radio Communication Engineering theory and practice and itsultimate application to the different types of gear used in the Service.

3. During the year 1944 I was sent to the United Kingdom for specialist training in this branch. There, in addition to being posted to various training sections and operational theatres, I have had opportunities of visiting for short periods such foremost institutions like the Telecommunication Research Establishment and the Royal Air Force Research Establishment at Malvern and Farnborough. I was, in all, over nine months overseas, which xx period, though short, has given me invaluable experience. I still continue to work in the Radar Training section of the R.A.F. in the South East Asia Command.

4. I understand that my release from the Service will not take place in the near future as it has been deferred in my case for an indefinite period. I guess it may take at least another six to eight months before I get my release, which may easily mean the end of 1946. So I cannot see how I can avail myself of this opportunity offered by you for the 1946-47 period. I may add that I do not want to come out under Class "B" release, which is a special case of release, for the reason that this particular branch I am working in, being engaged in an advanced stage of Radio Communication practice, which has not yet been introduced in the civilian Colleges and Universities overseas, I shall be missing very valuable experience and training if I come out now.

5. If and when I am permitted to go overseas, I may mention that no useful purpose will be served by my undergoing any of the straightforward Radio Courses in the Universities, as I have, already, the basic qualifications. On the other hand it would immensly help to do some post-graduate research work in the advanced stages of "Ultra High Frequency Technique". I would like to work at least sixmonths in the Massachusetts Institute of Technology in the U.S.A., with facilities to work at the famous laboratories of the Bell Telephone Col., and the R.C.A. Co., and to visit big manufacturing concerns. I would like to spend a further six months in the U.K., to work under such famous specialists as Sir Edward Appleton in the Department of Industrial Research and Sri Robert Watson Watt in the National Radio Research Board, and also to work at the Telecommunication Research Establishment atMalvern. Such a training will, I am sure, be of immense value to the Government when I come back.

6. I gather

36

: 2 :

6. I gather from first-hand information from my colleagues in the Service, who have recently come from those countries, that it will easily take another year for those departments both in the U.S.A. and U.K. to switch back to normal peacetime organised research.

7. If I am to go, I would like to know whether I would be sent from the Service, retaining my rank and status as an Air Force officer or I would have to go as Junior Instructor in Electrical Engineering at the College of Engineering, Guindy, which is my present civilian appointment, on which I have a lien.

8. I have attached a copy of my present qualifications, from which I would request you to let me know if they are suitable for filling up the post of a Professor of Electrical Engineering, or for any other job higher than the one I am filling, in the Educational Department. If it is possible, I would like to go overseas with a better civilian status than my present one.

9. Taking all the above points into consideration, I would request that this opportunity be given me in 1947-48 period rather than at present, as you can easily see, the present time is not so favourable to make the best use of it.

× × ×

(TRUE COPY)

For DIRECTOR OF PUBLIC INSTRUCTION. 30.3.46

19 37

E/O A.R. RAMANATHAN :-

QUALIFICATIONS & EXPERIENCE:

1. Intermediate in Arts of Madras University - 1926.

2. @ Diploma of College of Engineering - (Mechanical Branch) - 1931 - (Rank in class 3).

3. @ Bachelor of Engineering Degree (Mech. Branch) of Madras University - 1932.
(% Please Note: There was no separate Electrical Engineering Branch at that time. Electrical Engineering formed a major part of the Mechanical Branch then.)

4. Master of Science Degree (Electrical) of the Madras University - 1942.

5. Diploma of the City And Guilds Institute - London - Radio Communications - Final Grade - 1937.

6. @ Membership of Institute of Radio Engineers, America.

7. @ Associate Membership of the Institute of Engineers (India).

(@ = Both are under favourable consideration for of the Societies and are expected shortly).

8. Age - 37.

PRACTICAL EXPERIENCE:

1. May 1930 to July 1931 - Apprenticeship in the Madras Public Works workshops. Training in heavy duty work in the various departments such as - carpentry, Foundry, Smithy, Machine Shop, Erection and assembly shop, and Drawing Office.

2. July 1931 to Nov. 1933 - Shift Engineer at the Power House, College of Engineering, Madras - experience in Maintenance and Distribution of Electricity; Running, Maintenance and overhaul of Gas Engines, Oil Engines - Diesel and Semi-Diesel, Steam Engines and Boilers.

3. Nov. 1933 to Nov. 1942 - Electrical Engineering Laboratory Assistant, College of Engineering, Madras.

Was in charge of practical training of students in the Electrical branch leading to the Bachelor of Engineering (Electrical) Degree of the Madras University.

Experience gained in the lay-out and erection of the various laboratories as under - Machine Lab., Measurements Lab., Standards Lab., Telephone Lab., Radio Communications Lab., High Voltage Lab., etc. - All these had to be organised from scratch.

Acquired Research experience under Dr. J.J. RUDRA M.A., Ph.D., M.I.E.E., etc. Carried out research and submitted thesis on the "Compensation of Induction Motors".

Was handling also lecture classes, in High voltage power generation, transmission and distribution, mechanical design of transmission towers, drawing classes in Electrical Machine Design, etc. Valuable experience was gained in organisation of a new department as a whole.

4. July 1941 to Nov. 1942 - Visiting Lecturer in Electrical Engineering, Government School of Technology, Madras.

Was taking theory class for students of the final year class of the Electrical Engineering section leading to the Madras Govt. Diploma of Licentiate in Electrical Engineering (L.E.E.).

5. Nov. 1942 to date (Jan. 1946) - Emergency Commissioned Officer of the Royal Indian Air Force, Technical Branch - Signals - Radar Section. Present Rank: Flying Officer.

Wide experience gained in general Radio Communications. Special application to Ultra High Frequency Technique. Was sent to United Kingdom in 1944 for specialist training. Has been in charge of training of "Officers" and "Men". Have gained some valuable information from the English Universities while in U.K., regarding training in Heavy Electrical Engineering and Radio Communications.

---oOo---

A. Ramanathan

Edn. and P.H. Dept.(A).

MEMO. No. 14588 A 5 Edn dated 16/4/46

20 38

Tech. Edn. - Deputation of F/o A.R.Ramanathan for higher studies overseas.

Ref:- From the D.P.I., R.C.No.4368-C/46-18, dated 29-3-46.

~~The Govt. agree with the views of the D.P.I. on the points raised by F/o A.R.Ramanathan in his letter of 7-2-1946.~~ The Director of Public Instruction is requested to inform F/o AR Ramanathan

(1) that his request for postponement of his deputation to 1947-48 cannot be complied with and that if selected, he shd. be prepared to proceed overseas in 1946-47 itself for higher studies in "Radio Commns.";

(2) that during his deputation he ~~will~~ can ~~have~~ retain lien only on his civil ~~job~~ post and ~~that he cannot retain his status~~ not on his pensionable post in the Air Force; and

(3) that it is not possible to provide him with a higher civilian appt. before he proceeds overseas than what he would get in the ordinary course.

To the D.P.I.

pp.33-34 C.F.

pp.35-36 C.F.

Confdl

150. 16/4/46

PG 15.4.46

15.4.46

BH 15/4/46

41

E.P.H. (A)

D.P.I.'s further report called for at C.F. 31 may be awaited.

17-4-46 W 17-4-46

OBM 17/4/46

D.O. No. 14588 A/46-7 Edn. dy 3-5-46

Dear Khan Bahadur,

Tech. Edn. — Advanced studies overseas — Sending of Govt. servants.

I am to request you to kindly let me know when the report called for in ~~a reply to~~ Govt. Memo. No. 14588-C2/46-4-Edn., d/5.4.46, p. 31 ante. may be expected.

Yrs. Sincerely,

W 2.5.46 OBM 2/5/46

Khan Bahadur Maulavi Muhammad Sahib Bahadur, M.A., LL.B.,
Dy. D.P.I.

Rep'd by 4-5-46

UNIVERSITY OF MADRAS.

INDIAN HISTORY DEPARTMENT.

Professor
K.A.Nilakanta Sastri

TRIPLICANE P. O.,
MADRAS.

42

27

Dated 1st April 1946

ASST. SECRETARY TO GOVERNMENT
5 - APR 1946
EDUCATION AND PUBLIC HEALTH DEPT.

Enclosures.

No.

~~From~~

To

Mr.K.Kanakasabhapathi Pillay, M.A., joined this department as a research fellow in October 1943. He came with a good M.A. degree to his credit and about 16 years of collegiate teaching. Though the term of his fellowship was only about a year he has been continuing the research begun during that period and has produced a comprehensive and scholarly thesis on the famous temple at Suchindram in South Travancore, which he intends to submit for the D.Litt. degree of this University. He has a wide knowledge of History and a thorough grasp of sound methods of historical work and I have formed a very high opinion both of his intellectual ability and moral character. I have every reason to believe that he is capable of profiting very much by further training ~~in~~ abroad in higher methods of research.

K.A.Nilakantan

Professor of Indian History
and Archaeology.

EDUCATION DEPARTMENT.

SUBJECT:-Technical Education - Advanced studies Overseas Deputation of Government servants - 1946-47.

.....

From

Dr. S.R.U. Saveer, M.A.,D.Sc.,I.E.S.
Director of Public Instruction, Madras.

The Secretary to Government,
Education & Public Health Department,
Fort St. George, Madras.

R.C.No.4368 C/45-22, dated 5-5-1946.

Sir,

REF:-Government Memorandum No.14588 C.2-46-4, Education, dated 5th April 1946.

With reference to the abovementioned Memorandum, I have the honour to state as follows:--

1. In the first place I would like to remark that when the instructions of the Government of India in their letter No. D.2610 C/45 E, dated 23-11-1945, were sent to me and later the Brochure "Information for students desiring ~~the~~ to proceed Overseas for Advanced Studies in 1946-7", I assumed that there was clearly an implication that rules similar to those of the Government of India should be laid down for the deputation of Madras Government servants. In the Brochure the maximum age limit for those already in service is laid down as 40 years though in special cases the limit may be waived. I believe this limit was fixed for two reasons:

(1) that a person already in service and who should normally retire at 55 would usually be expected to serve Government for at least 10 years after deputation at Government expense; and

(2) there is clearly an age limit (about 40) up to which men can work like students and beyond which strenuous work and passing examinations become very difficult, if not impossible for most persons.

It may also be noted that even in the case of the Account Test for Executive Officers, Government have exempted persons over 40 years of age from taking the examination.

2. The instructions now given to me in the Government Memos. dated 23-3-1946 and 5-4-1946 seem to envisage the deputation of

persons of greater age - as practically all the promotees to the Madras Educational Service and likely promotees from the Subordinate Educational Service are. The Madras Educational Service Officers who are aged 40 or less and suitable for deputation can be found only from those recruited directly. This will be clear from the list of persons in the Madras Educational Service and the Subordinate Educational Service in the respective subjects which is submitted herewith.

3. As regards Geology we have only 4 Officers of whom Prof. T.N. Muthuswami, Madras Educational Service (age 47), is the only permanent Government servant. The others are all men serving under the 'emergency powers'. All the others hitherto working in the Geology Department have preferred places in the Geological Survey of India or elsewhere. It is not possible to depute Prof. T.N. Muthuswami as without him the courses in Geology at the Presidency College will have to be stopped. So the only possibility is to select the most suitable of the young men for the deputation or to drop the question of deputing anybody for Geology.

4. In the second place most of the promotees to the Madras Educational Service or senior Subordinate Educational Service men are unwilling to go to foreign countries for advanced studies especially when no immediate advantage is to be gained by them. A married man with children will naturally have to think twice when it comes to going abroad even though at Government expense as he has to make provision for his family here while he is away abroad. This will be clear from the fact that several men of 40 and below who were notified have not applied, e.g., MATHEMATICS - Messrs. P. Sambandam and C.V. Lobo; HISTORY & POLITICS - Sri K.V. Punnayya (Madras Educational Service); PHYSICS - Dr. S. Gopalakrishnamurthy (Madras Educational Service); CHEMISTRY - Messrs. C.T. Philip, P.V. Krishnamoorthi, U. Suryanarayana, and C. Satyanarayana and P.V. Appu.

5. Thirdly, it would be relevant and necessary to consider the practical effect of the rule debarring a Government servant who has put in 5 years of service from applying for direct recruitment vacancies.

Sir John Hall at the meeting of the Selection Committee in February last told me of several cases wherein the Madras Services Commission had to select as direct recruits to the Madras Educational Service persons who were far inferior in qualifications and merit to those already in the Subordinate Service who had been disqualified because of service for more than 5 years. In two recent cases there were better candidates of the same community in service than the ones who had to be chosen for direct recruitment. The rule has in effect made it futile for any Government servant to proceed Overseas for advanced training with the hope of better prospects. For unless the additional qualifications he may get by foreign training enable him to get quicker promotion within a reasonably short time after return by their becoming eligible for direct recruitment or by the discontinuance of the present practice according to which promotions practically go only by seniority and ordinary average work and satisfactory conduct, there is no incentive for adventuring into foreign lands at one's own expense or even at State expense. For there is no doubt that after living abroad one's habits and standards of living do change considerably.

6. If for the last mentioned reason or any other there is the idea that young men after overseas deputation are likely to clamour for promotion to the Madras Educational Service, I may state that it has been met already in the rules for selection circularised, that Gazetted appointments are not guaranteed though the work done by the persons deputed will be taken into consideration if and when there is a suitable vacancy. If considered necessary this may be pointedly brought to the notice of the persons selected.

7. If, however, there is any possibility of the 5-year rule being changed and converted into a 15-year rule or at least a 10-year rule, I feel sure that men in the suberdinate services may think of getting foreign training especially if they are given the encouragement of study leave and similar concessi

8. Again I should like to point out that a person who passed out of the University years back and has had no opportunity to do Honours teaching or advanced or research work is not likely to benefit by deputation overseas. It is only younger men who have kept themselves up-to-date that are likely to do creditably at foreign Universities and not bring down the reputation that Madras has all along had.

9. I have considered also the applications mentioned in paragraph 2 of the Government Memo. dated 5-4-1946. One of these is for Mathematics and from a Junior Deputy Inspector of Schools who is obviously unsuitable and the other is for History and Politics. I enclose herewith a copy of the letter from Prof. V. Venkataraman of the Presidency College about the latter applicant. I do not consider Sri K. Kanakasabhapathy Pillai suitable for deputation in 1946-7.

I may be permitted to remark that both in 1945-6 and in 1946-7, a number of applications received from private students for Overseas scholarships even one day after the due date were rejected. In my opinion it would be a very bad precedent if this healthy rule is given up and late applications from servicemen considered for deputation in 1946-7. Persons who take their own time to send applications and details about their work can as well wait for an extra year for deputation.

10. However, in obedience to Government Memorandum dated 5-4-'46, I am sending herewith in respect of each subject names of persons who are already in the Madras Educational Service and of persons whose names are already in the approved list or are likely to be included in the approved list for promotion to the Madras Educational Service in the course of the next two or three years.

I. Pure Mathematics.

I recommend the selection of Sri P. Bhaktavatsal Patnaik for this subject. His seniors who are three in number, are between the ages of 48 and 53. Of them, Sri T. Suryanarayana has already had the benefit of foreign education.

II. Engineering Mathematics:

I submit below three names from which one Officer will have to be selected for deputation according to the orders of the Government Memo.

(1) Sri V.R. Srinivasa Raghavan - Age 46
(2) Sri Ch. Subramaniam - Age 44
(3) Sri K. Ramanujacharya - Age 42

Their seniors in the list, excluding Sri P. Bhaktavatsam Patnaik who has been recommended for Pure Mathematics, are between the ages of 48 and 53. It is extremely doubtful whether any of the above three will be willing to go abroad. I enclose herewith a copy of the letter received from Principal, Sri T. Suryanarayana who knows them intimately.

III. History & Politics:

The following names are submitted following the rule:

(1) Sri K.V. Punnayya (Age 37) - Did not apply for deputation.
(2) Sri M.K. Srinivasaraghavachar - (Age 46) | Extremely doubtful whether they will be willing to go abroad.
(3) Sri V. Narayanswami (Age 44) .. |

Their seniors in the list, except Sri K.I. Verghese and Sri T. Balakrishnan Nair, are between the ages of 49 and 53. Sri K.I. Verghese and Sri T. Balakrishnan Nair have already had the benefit of foreign education.

IV. Botany:

I recommend the selection of Sri C. Bhashyakarala Rao for undergoing advanced studies in Botany. He is the senior-most Officer in the Botany Unit of the Madras Educational Service.

V. Zoology:

The following names are submitted following the rule:

(1) Mr. John P. Sundara Rao - Age 43
(2) Sri K.C. Ramaswami Ayyar - Age 42
(3) Mr. H. Enoch .. .. - Age 40

Their seniors who are three in number are between the ages of 50 and 53. Of them, Dr. S.G. Manavala Ramanujam has already

had the benefit of foreign education. I recommend that Mr. John P. Sundara Rao may be selected for overseas deputation as he has already taken his M.Sc. research degree. But I do not know whether he will be willing to go abroad. The other two have not been in touch with advanced work and are not likely to benefit by deputation.

VI. Engineering Physics:

The following names are submitted following the rule:

(1) Dr. S. Gopalakrishnamurthy - Age 37
(2) Sri T.K. Lakshmanan - Age 25
(3) Sri A.G. Narasimham - Age 43

The seniors to Sri A.G. Narasimham excepting the two above are all over 50 and are not likely to benefit by deputation. As Dr. S. Gopalakrishnamurthy did not apply for the deputation, I recommend that Sri T.K. Lakshmanan may be deputed. He is already in the Madras Educational Service and has got his M.Sc. research degree.

VII. Engineering Chemistry:

The following names are submitted following the rule:

(1) Sri N.L. Narasimham - Age 47 - M.E.S.
(2) Sri P.A. Parthasarathy Ayyangar - Age 44
(3) Sri S. Lakshminarayanan - Age 41

Their seniors are between the ages of 48 and 52 and are already in the Madras Educational Service. It is extremely doubtful whether any of the above will be willing to go abroad or be benefited by deputation.

VIII. Engineering Geology:

Sri T.N. Muthuswami Ayyar is the only qualified member in the Department and he cannot be spared.

11. Under the circumstances mentioned above, I still feel that, except in the case of Zoology wherein I am now recommending the name of

Mr. John P. Sundara Rao, the recommendations made in my letter dated 12-3-1946 are the best. The enclosures Nos.(1) and (2) may kindly be returned when done with.

I have the honour to be,
Sir,
Your most obedient servant,

S Ranganathan.

Director of Public Instruction,
Madras.

Encls:-(1) List of all the M.E.S. and S.E.S. men likely to come up for promotion in the next two or three years.

(2) List of applicants for the deputation overseas. (with applications in original)

(3) Copy of letter dated 1-5-1946 from Prof. V. Venkataraman.

(4) Copy of letter dated 5-5-1946 from Principal, Presidency College, Sri T. Suryanarayana.

.....

COPY of letter dated 1-5-1946 from V. Venkataraman, M.A., Professor of Politics and History, Presidency College.

In reply to your D.O. dated 29-4-1946, may I beg to state that I would commend the case of P.K. Karunakara Menon for favourable consideration. He is a First Class in History and Economics of the Madras University and has been awarded the M.Litt. degree for research work on the History of Tellicherry. I am not however quite sure of the subject. He worked as a research student for two years. He is young and energetic and perhaps an additional qualification, if I may be permitted to say so, is that he is a bachelor and has no commitments. He is a good speaker and writer and a clear thinker.

Sri K. Kanakasabapathi is no doubt a teacher of experience. he has no research degree. He took leave and accepted a fellowship in the University to qualify himself for the D.Litt. Though it is nearly a year since he returned, I understand that the thesis has not yet been submitted.

On grounds of age, qualifications and merits, I would like to recommend Sri P.K. Karunakara Menon as one who is bound to benefit by deputation abroad.

---oOo---

COPY of letter dated 5-5-1946 from Sri T. Suryanarayana, Principal Presidency College.

....

Your D.O. dated 29-4-1946 regarding:
V.R. Srinivasa Raghavan
K. Ramanujachariar
and Ch. Subrahmanyam.

I do not think any one of them will be suitable or likely to benefit by deputation overseas. For one thing they are all past the age at which one can study for passing examinations. Secondly with their family commitments here I am doubtful if th

will be willing to stay away abroad for the necessary period of time.

S Rd Savoor

-----ooo-----

6.5.46

A

Copy of letter F.No.7-13/46-OD.II dated 3rd May 1946 from the Government of India, Department of Education, New Delhi.

(Copy to A sec)

...

SCHOLARSHIPS for Advanced Studies Overseas - 1946-7.

...

I am directed to refer to the correspondence resting with this Department letter No.F.5-5/46-OD.II dated the 13th March 1946 and to say that information received from the United Kingdom and the United States of America indicates that it is likely to be extremely difficult to secure places in the institutions abroad next academic session for all the students sponsored by the Central and Provincial Governments. The Government of India have therefore decided not to regard as final any award of scholarships made by the Central Government until admission to institutions and also passages have been secured for all the selected students. The candidates who were interviewed for the Central scholarships were therefore informed that even when the award of a scholarship is communicated to them they should not consider themselves entitled to a scholarship until they receive information officially that admission and passage arrangements have been made for them.

It is accordingly suggested that the Provincial Governments may also issue similar instructions to students selected by them. It will not only relieve Govt. of responsibility in the matter in case they are unable to secure the required places in institutions abroad and make necessary arrangements for transport, but it will save the students concerned unnecessary disappointment and worry. Many students selected last year even gave up their employ-

p.t.o.

53 A

employments on learning that they had been awarded a scholarship and in the hope of being able to go abroad early. It is necessary to provide against a repetition of last year's unfortunate experience.

...oOo...

OFFICE OF THE

Date 27/5/ 1946, Hours Minutes 54

TELEPHONIC MESSAGE

From The D.P.I.

To The Asst. Secy E&P.H.

II 28

Ref: Your T.M.d/23-5-46.

Sri. V. Venkatesh.
Officiating Asst. Professor
Presidency College, Madras
was relieved of his
duties with effect from
1-5-46. He was appointed
under the emergency
powers as the Services
of Candidates selected
by the M.P.S.C. were not
not available.

C.F. 32 (a).

A 29/56

Education Department

From (Name) G. L. Lobo, Esq., B.A. (Hons.), Cantab.,
Designation Dy. Director of Public Instruction (Incharge)
Station Madras.

Received Registered

To

The Secretary to Government,
Education and Public Health Department, Madras.

ASST. SECRETARY TO GOVERNMENT EDUCATION AND PUBLIC HEALTH DEPT.
Enclosures
29 MAY 1946

28463

RC.No. 4368-C/45-24, dated 27--5-- 1946.

Sir,

SUBJECT:- Technical Education - Deputation of Government servants to foreign countries for higher studies -1946-47 - Major B.H.Marley - Release from Defence Services.

@@@@

to their special confidential

I have the honour to invite the attention of Government Memorandum No. 14588-C2 /46-3, Edn., dated 27-3-1946 on the subject cited above and to state that the Adjutant-General in India, New Delhi, in his letter dated No.6872/532 BHM/ Or. 12 A/4, dated 14-5-1946 (copy enclosed) informs me that Major Marley will be released from the Army under Class 'A' as early as possible.

Mohammad
28.5.46

for Director of Public Instruction.

RJR/28/5

P.T.O.

-2-

57

Copy of the letter referred in the letter overleaf.

Sub:- Release from Army Service - Major B.H. Marley , R.I.E.
(IEC 217) (18 DV1)

Ref: Your letter No. Rc.No.4368-C/45-20, dated 6-4-1946.

In view of the request for urgent reversion of the above named officer to his Civil Employment under the Government of Madras , his deferment of release is being cancelled. Major Marley will be released from the Army under Class 'A' as early as possible.

(True Copy)

Muhammad 28.5.46

for Director of Public Instruction.

KP.28-5.

Ref 285

Files

P.S. 0-6-46 3.6.46 ASM 3/6/46

Edn. and P.H. Dept. (A).

MEMO. No. 14588-A-8-Edn., ~~Edn.~~, dated 3/6/46

Very urgent

Tech. Edn. - Advanced studies overseas - Deputation of Govt. servants.

Ref:- From the D.P.I., R.C.No.4368-C/45-22, dated 5-5-46.

The Govt. have selected the follg. officers of the Edn. Dept. for advanced studies overseas in the subject mentioned against each:-

(1) Sri P.Bhaktavatsal Patnaik, Lecturer, Govt. Arts College, Rajahmundry	Pure Mathematics
(2) Sri C.Bashyakarla Rao, Lecturer, Teachers' College, Saidapet	Botany
(3) Sri T.K. Lakshmanan, Offg. Lecturer, Presy.College, Madras	Engg. Physics
(4) Sri B.Gopalakrishniah, Asst.Prof., Presy.College, Madras	Engg. Chemistry
(5) Sri K.Kanakasabapathi Pillai, Asst. Lecturer, Govt.Mmdn. College, Madras	History & Politics

The Govt. ~~are prepared~~ propose to select Sri John P.Sundara Rao, Asst.Lecturer, Medl. College, Madras, for "Zoology", if he is willing to be ~~deputed~~ sent abroad, and also P.V.Abdurahiman Sahib, offg. Asst. Lecturer, Govt. Brennen College, Tellicherry, for "Engg. Math.", if there is a likelihood of his being confirmed in the M.E.S.S. The D.P.I. is requested to report on these conditions.

The Dir. is also requested to inform the officers selected, and Sri Sundara Rao and Abdurahiman Sahib if the conditions mentioned above are satisfied, of the fact of their selection and to arrange for the completion by each of them of the accompanying form of appln., in duplicate, and to forward the ~~to Govt.~~ completed forms together with the documents mentioned in E.&.P.H. Dept. u.o. No.29968-A-6-Edn., dated 9-8-45, ~~not later than 20-6-46~~ to Govt., not later than 20-6-46, if the officers are willing to be ~~deputed~~ sent on the terms contained in Govt. Memo.No.29[illegible]

Confdl

Josue Lig

3 6 46

File in Fin. hdo inte.

C-2-Edn., dated 8-7-45.

2. The Govt. do not propose to ~~depute~~ send Sri V. Sundaresha Venkatesh at present for studies in "Engg. Geology". ~~Sri V.Venkatesh;~~ the question of deputation of an officer for this subject should therefore stand over.

3. The Dir. is further requested to send to Govt. a rough estimate of the cost involved in the proposal ~~for the deputation of Govt. servants of the Edn. Dept~~.

1.6.46 1.6.46 2/6/46 3.6.46

To the D.P.I. (with 15 forms)

4/6/46

Copy of Memo No.29968.C-2 Edn., dated the 8th July 1945:

TECHNICAL EDUCATION - DEPUTATION OF GOVERNMENT SERVANTS FOR TRAINING IN OTHER COUNTRIES.

*****

*** Each Government servant selected for the purpose in question will accordingly be treated as on study leave for the entire period and be given the leave allowance and study allowance at the rates mentioned in subsidiary rules 7, 8 and 12 to F.R.84; in addition he will also be given such amount as is necessary to bring the total payment to the level of the aggregate payment which will be made to a stipendiary student. An indication of the stipend and other allowances which will be made available to a stipendiary student is in paras 5, 6 and 8 of the Government of India's brochure.

*** *** ***

Edn. & P.H. Department.

ENGINEERING COLLEGE, GUINDY - DEPUTATION OF CERTAIN MEMBERS OF THE STAFF FOR HIGHER STUDIES OVERSEAS.

Ref: This Dept's u.o.Note.No.29968.C.5.Edn., dated the 4th August 1945.

The Government of India have just telegraphed saying that Government servants proposed to be deputed for higher studies should also complete a form of application and sent it, in duplicate along with the following documents:-

(1) copy of the syllabus of studies for the Degree or other higher examination passed or course taken - in duplicate; and

(2) recently-taken photograph of passport size- in duplicate.

Ten forms of application to be completed by the five members of the Engineering Staff whom it is proposed to depute in the current year (two forms for each) are placed below. The Director of Public Instruction may

A.R.P./M. 2.

Message Form for Use at Report Centres.

(For "IN" Messages. For the text of messages other than reports of Air Raid Damage only the "Remarks" space should be used.)

Date	Time at which reception of message was completed	Initials of Receiving Operator
AIR RAID DAMAGE	Designation of Reporting Agent (e.g., Warden's Post No.....)	

Position of occurrence

* Type of bombs. H.E./Incendiary/Poison Gas

Casualties :—Approx. No...., Whether any trapped under wreckage

Fire. (If reported, write word "FIRE")

* Damage to Mains :—Water/Coal Gas/Overhead Electric Cables/Sewers

Names of any roads blocked

Position of any unexploded bombs

Time of occurrence (approx.)

Services already on the spot or coming :—

Remarks

* Delete those NOT reported.

Serial No. of Occurrence
(This No. will be inserted in the Control Room.)

19

-2-

kindly arrange to get four of these completed by the two members who have already expressed their willingness to go and to forward them with the documents referred to above. The Government of India have stated that it will not be practicable to arrange for the admission of any candidate at Massachussetts. Each Candidate should mention in column 12 of the application three institutions (@ Omitting Massachussetts), in the order of preference.)

E.A.V.
9/8/45.

D.P.I. u.o

/True copy/

Office of the Director of Public Instruction, M a d r a s.
R.C.No. 4368-C/45-25 dated 30th May 1946.

Technical Education--Deputation of Government servants to foreign countries for higher studies--1946-47--Major B.H. Marley--Release from Defence Services.
Reference:-Letter dated 29.5.1946 from Major B.H.Marley.

(I have the honour to state that I will be released from military service in the afternoon of 20.7.1946 in Madras, and will return to duty in the civil department on the forenoon of 21.7.1946.

My posting orders may be sent to me at Glenbrook, P.O. Yercaud, Salem District)

(Copy) submitted in continuation of this office letter R.C.No.4368-C/45-24 dated 27..5..1946.

29649

For Director of Public Instruction.

To

The Secretary to the Government of Madras,
Education and Public Health Department,
Fort St. George, M a d r a s.

ks. 31-5.

E.P.H.(A)

The main file ~~has been~~ was sent to Fin. on 17/6/46. Its return may be awaited till 15.8.46

6.6.46

ASST. SECRETARY TO GOVERNMENT
1 JUN 1946
EDUCATION AND PUBLIC HEALTH DEPT.

A.R.P./M. 2.

Message Form for Use at Report Centres.

(For "IN" Messages. For the text of messages other than reports of Air Raid Damage only the "Remarks" space should be used.)

Date	Time at which reception of message was completed	Initials of Receiving Operator
AIR RAID DAMAGE	Designation of Reporting Agent (e.g., Warden's Post No.....)	

Position of occurrence

* Type of bombs. H.E./Incendiary/Poison Gas

Casualties :—Approx. No.... Whether any trapped under wreckage

Fire. (If reported, write word "FIRE")

* Damage to Mains :—Water/Coal Gas/Overhead Electric Cables/Sewers

Serial No. of Occurrence
(This No. will be inserted in the Control Room.)

* Note those NOT reported.

Names of any roads blocked

Position of any unexploded bombs

Time of occurrence (approx.)

Services already on the spot or coming :—

Remarks

65

Edn. and P.H. Dept. (A). 3366

MEMO. No. 14588-A-10-Edn., 18/6/46 ----

TECH. EDN. - Deputation of Govt. servants for higher studies overseas - Major B.H. Marley and Sri A.R. Ramanathan.

Ref:- From the D.P.I., Re. No. 4368-C/45-25 d/- 30.5.46

CF 64

The D.P.I. is requested to ~~xxy~~ ~~state~~ report whether Major B.H. Marley has expressed his willingness to proceed overseas for further studies on the terms and conditions mentioned in Govt. Memo. No. 14588-C2/46-3, dated 27-3-46, and, if so, ~~whether~~ the Dir. is requested to ~~has been taken~~ take action in his case as indicated in ~~Govt~~. Memo. No. 14588-A-8-Edn., dated 3-6-46.

CF 23

CF 58

2. The Dir. is ~~xxxxx~~ also requested to report ~~what~~ the further action in Sri A.R. Ramanathan's case ~~has been~~ taken ~~further to the receipt of Memo. No. 14588-A-5-Edn., dated 16-4-46.~~ on by him

CF 38

To the D.P.I.

Dy Pol
19-6-46

17.6.46

17-6.46

18/6/46

A 68 VF

34

EDUCATION DEPARTMENT.

From

DR. S.R.U. SAVOOR, M.A.(Cantab.),D.Sc.(Lond.),I.E.S.,
Director of Public Instruction,
Madras.

To

33021

The Secretary to Government,
Education and Public Health Department,
Fort St. George, Madras.

R.C. No.4368 C/45-27, Dated 19th June 1946.

Encl:-
Applns. etc. from 7 Officers
Estimate of cost

Sir,

Subject:- TECHNICAL EDUCATION - Advanced studies overseas - Deputation of Government servants - 1946-47.

***

pp.58-59 ante

Reference:- Government Confidential Memorandum No. 14588 A.8 Education, dated 3rd June 1946.

With reference to the Government Memorandum cited above the seven Officers selected by Government for advanced studies overseas were informed of the terms offerred by Government and they were requested to complete and submit the Form of Application together with the enclosures, if they were willing to be sent abroad on the terms offerred. The applications (in duplicate) together with the documents mentioned in Education and Public Health Department U.O. No. 29968 C.6 Education, dated 9th August 1945, received from each of the 7 Officers are submitted herewith.

pp.61-62 ante

2. In regard to P.V. Abdurahiman Sahib I may state that in view of a number of posts of Assistant Lecturers in Mathematics having been recently created which will eventually be retained permanently and in view of the cessation of reservation of future vacancies for War Service Candidates, there is every likelihood of his being confirmed in the Madras Educational Subordinate Service in due course.

3. I am herewith submitting a rough estimate of the cost involved in the proposed deputation.

p.69 infra

I have the honour to be,
Sir,
Your most obedient servant,

19.6.46

For DIRECTOR OF PUBLIC INSTRUCTION.

NB/19-6.

69

770
840
5
700
8200
4400
3200

70

35

DEPUTATION OF GOVERNMENT SERVANTS OF THE EDUCATION DEPARTMENT FOR ADVANCED STUDIES OVERSEAS.

A rough Estimate of Cost.

		Rs.
A. Railway Fares:		
To Port of Embarkation: @ Rs.100/- per candidate.	Rs.7 x 100:	700
Return journey: From Port of Disembarkation:	"	700
Pocket Money: £ 5:(Rs.70 approximately) (Onward & return journeys)	Rs.70 x 7:	490
		490
Equipment Money: @ Rs.500 each:	Rs.500 x 7	3,500
Steamer Fares: @ Rs.840/- each:	Rs.840 x 7	5,880
Return journey:	"	5,880
Telegrams and other miscellaneous expenses: @ Rs.50 each (For both onward and return journeys)	Rs. 50 x 7	350
B. Study Allowance @ 12 shillings per day (i.e., Rs.9 roughly) for each candidate: (The country of study is taken to be the United Kingdom) Period of stay in the U.K. is taken as 700 days.	Rs. 9 x 700	
	Rs.6300 x 7:	44,100
C. Leave allowances: For 24 months: (As £25, the minimum leave allowance prescribed in F.R.90 exceeds the average pay of each of the 7 officers the leave allowance is restricted to average pay:		
1. Sri P.B. Patnaik.	Rs.8200	
2. Sri C. Bhashyakarla Rao.	5500	
3. Sri T.K. Lakshmanan.	5500	
4. Sri John P. Sundara Rao.	5500	
5. Sri K. Kanakasabapati Pillai.	5500	
6. Sri B. Gopalakrishniah.	4900	
7. Abdurahiman Sahib.	2600	
		37,700
	Total.	99,790

6 360 24 / 1360 680 / 2160

8. Major B H Marley – 600
9. P/o A R Ramanathan 200

p. 79 infra) unty. tuition fees, examn. fees, etc. 7000

Total: Rs. 99,800/- in round figures: = 106,800

Difference bt stipendy students & the [illegible] for [illegible] [illegible]

For DIRECTOR OF PUBLIC INSTRUCTION.

19.6.

NB/19-6. 106,800 + 6,700 = 113,500

33464

From
C. Bhashyakarla Rao, M.Sc.,L.T.,
Lecturer in Natural Science,
Teachers' College, Saidapet, Madras.

36

Copy submitted through proper channel.

To
The Secretary,
Department of Education, Govt. of Madras,
Fort St. George, Madras.

Through The Director of Public Instruction, Madras and
Through the Principal, Teachers' College, Saidapet.

Sir,

Sub: Technical Education-Advanced Studies overseas-Deputation of Government servants-'46-'47.
Ref: R.C.No.4368 C/45-26 dated 6th June '46.

In connection with my being selected by the Government of Madras for advanced studies overseas in Botany, I beg to bring to your good notice that I am in touch with Prof. W.H.Pearsall,D.Sc.,F.R.S.,University Professor of Botany, University College, London, that he is familiar with my original research and publications so far made and that he has given an assurance to take me as his Ph.D. student during '46-47. I beg to submit herewith enclosed a copy of the air-mail letter addressed by Prof. Pearsall to Professor Y.Bharadwaja, M.Sc., Ph.D.(Lond.),F.L.S.,F.N.I.,University Professor of Botany, Benares Hindu University, under whom I worked as an M.Sc. student and later as a Research Scholar. Prof. Pearsall has since been requested by me to inform the Office of the High Commissioner for India that he has agreed to take me as a research student under him in order to facilitate my admission in the University College, London forthwith.

In the circumstances, I request the authorities that arrangements for my passage may kindly be made at a very early date so as to enable me to leave India in the first week of September '46.

Saidapet,
19th June '46.

I beg to remain, Sir,
Your most obedient servant,
C. Bhashyakarla Rao.

UNIVERSITY COLLEGE, LONDON.

Gower Street, W.C.1.
Euston 4400

74

37

Professor W.H.Pearsall, D.Sc., F.R.S. Department of Botany.

23.5.1946.

Professor Y. Bharadwaja,
Benares Hindu University,
Benares, India.

Dear Professor Bharadwaja,

I shall be quite willing to take Mr. C.B.Rao as a Ph.D. student if he is selected by the Madras Government. I take it that he will want to work on Algae and when he writes, I shall be obliged if he would let me know whether he has some material to work on, or whether he wants a problem provided for him, and if so, whether he is interested in Taxonomy, Culture work, or Ecology.

With all good wishes,

Yours sincerely,

(Sd) W; H. Pearsall.

True Copy]

F. 32 (a).

Education Department

From (Name) Dr. S.R.U. Savoor, M.A., D.Sc., I.E.S.,
Designation Director of Public Instruction,
Station MADRAS.

Received ... Registered 38

To

The Secretary to Government,
Education and Public Health Department,
MADRAS.

ASST. SECRETARY TO GOVERNMENT
23 JUN 1946
EDUCATION AND PUBLIC HEALTH DEPT.

33478

R.C.No. 4368-C/45-30 dated 21st June 1946.

Sir,

Sub: Technical Education - Deputation of F/O A.R. Ramanathan for higher studies overseas.

REF: Government Education and Public Health Department Memo No. 14588 A-10 Edn., dated 18-6-1946.

With reference to paragraph 2 of the Government Memorandum cited above I have the honour to state that in my Proceedings dated 24-4-1946 F/O A.R. Ramanathan was informed of the contents of the Government Memorandum No. 14588 A.5 Education dated 16-4-1946 and was requested to report whether he was willing to be deputed overseas on the terms offered by the Government. He was also informed that in case he was willing, the question of his release from the Defence Services under Class 'A' Release Scheme would be taken up with the R.A.F. authorities. So far no reply has been received by me. I am reminding him once again to submit his reply.

21.6.46

RR.21/6.

for Director of Public Instruction.

76

BY REGD. POST.

Desp'd 27/6/46

Education & P.H. (A) Dept.

Letter/No. 14588-A-11 — Edn. dated 26/6/46

To

The Secretary to the Government of India,
Department of Education,
New Delhi, 3

(with copies of Sec. 74 & a bundle in Secn.)

Sir,

Technical Education - Sending of Govt. servants for higher technical studies under the Govt. of India, Education Department Scheme.

...

I am directed to invite attention to Mr. Subramaniam's letters No. 48946.C.45.~~22~~ 1 Edn., dated 30/11/45, and No. 48946-C2-45-23-Edn., d/- 11/3/46, on the subject cited, and to say that of the 32 Govt. servants proposed to be recommended for higher technical studies overseas 10 were intended to be from the Education Department. No suitable candidate is available now for the subject "Engg. Geology"; ~~and~~ the question of selecting candidates for "Geodesy" and "Radio Communications" is still under consideration.

For the remaining seven subjects under the head "Education", the Govt. have selected the following officers:—

(1) Pure Mathematics: Sri P. Bhaktavatsal Patnaik.
(2) History and Politics: Sri K. Kanakasabapathi Pillai
(3) Botany: Sri C. Bhashyakarla Rao
(4) Zoology Sri John P. Sundara Rao.
(5) Engg. Math. P. V. Abdurahiman Sahib.
(6) Engg. Physics. Sri T. K. Lakshmanan.
(7) Engg. Chemistry Sri B. Gopalakrishniah

I am ~~directed~~ to forward herewith forms of application filled in by these officers, in duplicate, together with the relevant documents submitted by them. Copy of a letter, dated 19th June 1946, from Sri C. Bhasyakarla ~~xxxx~~ Rao is also sent for necessary action. I

Memorandum

CF. 37-60 of

I - 910 820-50 16.9.46

CF 152-153

para 2, CF 159

pp. 66 & 75 CF

Memorandum

In Secn.

I/164 CF

p 72 CF

78

I am to request that column (4) of the "A" return relating to Government servants, sent with my letter dated 11-3-46, may be read with the modfns. indicated in column 12 of the forms of application. sent by the officers.

I am ~~also~~ to request that early arrangements may be made to send the candidates selected to foreign countries.

Y.O.S.

I/152-53 CF

Dept 25/6/46

25.6.46 25.6.46 25/6/46 26.6.46

Copy to the D.P.I. (with encls)

① List of M.E.S. & M.E.J.S. officers
② List of applicants ~~sent with his~~ Rc. No. 4368-C/45-22, dt 5.5.46.

G+D

Dept 28

34684

Re.No.4368 C/45-32 Dated 26.6.1946.

From

Dr. S.R.U. Savoor M.A., D.Sc.(Lond.) I.E.S.,
Director of Public Instruction, Madras.

To

The Secretary to Government,
Education & Public Health Department.

Sir,

Technical Education -- Advanced studies overseas -- Deputation of Government servants -- 1946-47 -- Estimate of cost.

In the Rough estimate of cost furnished with my letter Rc.No.4368 C/45-27 dated 19th June 1946 expenditure in connection with the University Tuition fees, examination fees, etc., have been omitted. Though no information is available as to the exact amount that may be required for each student on this account, a provision of Rs.1000/- per candidate for the entire period of deputation may be made for purposes of the estimate. In the above circumstances a sum of Rs.7,000/- (for 7 candidates) may be added to the total of Rs.99,800/- given in the rough estimate, making it Rs.106,800/-

p.70 infra

p.70 infra

26.6.46

for Director of Public Instruction

GAW/26.6.46.

SECRET. SECRETARY TO GOVERNMENT 28 JUN 1946 EDUCATION AND PUBLIC HEALTH DEPT.

14688

Confidential

OFFICE OF THE DIRECTOR OF PUBLIC INSTRUCTION, MADRAS.

Re.No.4368 C/45-31 Dated 26.6.1946.

Technical Education -- Advanced studies overseas -- Deputation of Government servants -- 1946-1947 -- Terms and conditions --

READ: Letter dated 15.6.1946 from Mr. P. John Sundara Rao, Assistant Lecturer and Endt. P.No.6381 dated 17.6.1946 of the Principal, Medical College, Madras.

With reference to your letter Re.No.4368 C/45-26 dated 6th June 1946 I beg to submit herewith the application form duly filled in by me, Pass port size of my photograph taken this week, syllabus of the B.A. Hons. degree examination, true copies of two testimonials, all in duplicate, in connection with my being sent abroad on deputation for post-graduate studies in the United Kingdom.

2. I beg to place the following points also for consideration and approval by the Government

1. That my seniority is not overlooked during my absence in the matter of increments, promotion, emoluments etc.

2. That in view of the present prevailing conditions, the emoluments, during my absence of deputation are so fixed that my family establishment may not be broken up and that full pay with the present allowances (House allowance and Dearness allowance) be granted for the maintenance of my large family and children atthe present rate, for purposes of childrens' eddcation etc.

3. I shall be glad to take the post-graduate course leading to Ph. D. degree in the United Kingdom -- preferably in Cytology in Trinity College, Dublin, under Prof. Gatenby, or

ASST. SECRETARY TO GOVERNMENT
28 JUN 1946
EDUCATION AND PUBLIC HEALTH DEPT.

Sent to P.T.

82

-- 3--

Genetics or Embryology in any of the colleges in London, or Oxford or Cambridge or Liverpool. The whole programme of work may take two years.

4 Thanking you.

(Copy) submitted in continuation of the Director's letter Re.No.4368 C/45-27 dated 19.6.1946 for orders on the points raised in paragraph 2 of the letter.

2. Attention of Government is in this connection invited to paragraph 5 of the Director's letter Re.No.1422 C/46 dated 23.5.1946 in regard to the promotion of Sri A. Srinivasan during the period of study leave.

26.6.46

for Director of Public Instruction

To

The Secretary to Government,
Education & Public Health Department.

G.A.W./26.6.46.

A

42 83

C.F. 32 (a).

Educational. Department | Received | Registered

From (Name) Dr. S.R.U. Savoor, M.A., D.Sc., I.E.S.,
Designation Director of Public Instruction,
Station Madras.

To

Secretary to Government,
Education and Public Health Department, Madras.

ASST. SECRETARY TO GOVERNMENT EDUCATION AND PUBLIC HEALTH DEPT. 8 JUL 1946

Enclosures:

R.C. No. 4368-C/46-33 dated 2nd July 1946.

Sir,

Subject:- Deputation of Government servants for advanced studies overseas, 1946-47- Major B.H. Marley.

Reference:-Government E & P.H. Memo No. 14588-A.10 Education dated 18-6-46.

35280

I have the honour to submit herewith a copy of letter dated 24-6-46 from Major B.H. Marley and request orders of Government on para 4 of his letter. As regards paragraph 2-I shall inform him that the period of his overseas studies will be for a period of about two years.

2. I request that 4 forms of Application may be furnished to for being filled in by the two candidates, Major Marley and F/o A.R. Ramanathan. The two forms submitted by Major Marley have been type-written instead of being filled in by him in his own hand-writing.

2.7.46

For Director of Public Instruction, Madras.

AN/

84

438

Copy of letter dated 24th June 1946 from Major B.H. Marley, Glenbrook, P.O., Yercaud, to the Director of Public Instruction, Madras.

....

Sub:- Technical Education - Deputation of Major Marley for higher studies overseas -- 1946-47.

Ref:- Director's Proceedings R.C.No. 4568 C/45/23 of 21/6/46.

1. It is understood that if I am deputed for study overseas, I will be eligible for the following concessions.

a.	Leave salary..	£ 25/- p.m. which is greater than half of my average pay of Rs. 380/- plus 17½ % i.e. Rs. 446/8/0.
b.	Study allce.	12 sh. per day in the UMK. or 20 sh. per day in the continent or 30 sh. per day in the U.S.A.
c.	Addll. amount.	Not yet known.

2. It is also understood that I shall be overseas for one year.

3. If the above figures in respect of salary and time are correct, my desire to proceed overseas for higher studies, as stated in my telegram of 19/2/46 remains unchanged.

4. The Federal Public Service Commission, as per an advt. in the Madras Mail of to-day's date, has invited applications from candidates with ' WAR SERVICE ' for the post of Professor of Civil Engineering in the Province of Madras.

May I submit an application for this post through the correct channel, and may I know, if my prospect of securing the same, will be jeopardised, should I be overseas when the applications are under consideration ?

5. The ' Form of Application ' enclosed with your letter under reference duly completed in duplicate, is returned.

6. The principal of the Bengal Engineering College, has been requested to furnish a copy of the syllabus of studies for the B.E. Degree of 1925 The same will be forwarded on receipt.

7. It is regretted that as no photographer is available in Yercaud, a photograph of any description cannot be supplied at the present moment. At the very first opportunity, duplicate copies of passport sized photographs will be forwarded as requested.

....

Muhammad 2.7.46

For Director of Public Instruction, Madras.

AN/2/7/

SR/47

Edn. and P.H. Dept. (A).

MEMO? No. 14588-A-12- dated 8/7/46

Higher tech. studies overseas -
Deputation of Govt. servants - 1946-47.

Ref:- From the D.P.I., R.C.No. 4368-C/45,
31, dated 26-6-46.
33, dated 2-7-46.

The D.P.I. is informed that the orders that will be passed on para 3 of his letter R.C.No. 1422-C/46, dated 23-3-46, will apply to Sri John P. Sundara Rao's case also; ~~other~~ those orders may be awaited.

~~Sri Rao will not be eligible for M.H. A. during the period of his deputation~~. The pay and other allowances to admissible/him are those mentioned in sub-para (1) of para 1 of Memo.No. 14588-C-2/46-3, dated 27-3-46. It presumed that Sri Rao has given the particulars about the institutions in the U.K. at which he wants to prosecute his higher studies ~~have been incorporated~~ already in the form of appln. filled in and subd. by him.

2. Mr. B.H.Marley can apply to the post of Prof. of Civil Engg. in the M.E.S. reserved for a war service candidate and advertised by the F.P.S.C.

CF 81

File in Fn.

Gn the analogy of Amp. INF

p. 23 CF.

CF 83 & 85

p. 83 CF.

Dy. No. 14588-A-12-46.

Dated 8/7/46.

Memo. No. 14588-A-12-46.

Dated 8/7/46.

Edn. and P.H. Dept. (A).

Higher tech. studies overseas -
Deputation of Govt. servants - 1946-47.

Ref:- From the D.P.I., R.C.No. 4368-C/45,
31, dated 26-6-46.
33, dated 2-7-46.

The D.P.I. is informed that the orders that will be passed on para 3 of his letter R.C.No. 1422-C/46, dated 23-3-46, will apply to Sri John P. Sundara Rao's case also; those orders may be awaited.

~~Sri Rao will not be eligible for M.H. A. during the period of his deputation~~. The pay and other allowances to admissible/him are those mentioned in sub-para (1) of para 1 of Memo.No. 14588-C-2/46-3, dated 27-3-46. It presumed that Sri Rao has given the particulars about the institutions in the U.K. at which he wants to prosecute his higher studies already in the form of appln. filled in and subd. by him.

2. Mr. B.H.Marley can apply to the post of Prof. of Civil Engg. in the M.E.S. reserved for a war service candidate and advertised by the F.P.S.C.

CF 81

File in Fn.

Gn the analogy of Amp. INF

p. 23 CF.

CF 83 & 85

p. 83 CF.

as it is not now certain that the candidates selected for higher studies abroad will actually be sent overseas before the applns. are considered by the F.P.S.C.

3. Four forms of applns. are sent herewith.

4. The Dir. is requested to report the addl. provision to be made in the estimate of costs sent with his letter of the 19th June, on account of the special allowance to be paid to each Govt. servant so as to bring the total payment to him to the level of the aggregate payment that will be made to a stipendiary student.

To the D.P.I. (with 4 forms of applns. in section).

A

TELEPHONIC MESSAGE BY POST DATED 23--7--1946

******

ASST. SECRETARY TO GOVERNMENT
25 JUL 1946
EDUCATION AND PUBLIC HEALTH DEPT.

From the Director of Public Instruction, Madras

To the Secretary to Government, Education and Public Health Dept.

Ref: Govt. Memorandum No. 14588 A-12 Edn., dated 8-7-1946 - Deputation of Government servants overseas for higher studies 1946-47 Mr. John P. Sundara Rao - Particulars of institutions.

The presumption contained in the last sentence of paragraph 1 of the Govt. Memo cited above is correct.

For Director of Public Instruction.

24.7.46

P.R.K. 24/7/46

A

R.C.No. 4368 C/45-34. Office of the Director of Public Instruction, Madras, 23--7--1946.

4691

ASST. SECRETARY TO GOVERNMENT EDUCATION AND PUBLIC HEALTH DEPT. 25 JUL 1946

Copy of letter dated 15-7-1946 from F/O A.R. Ramanathan, 33, Burkit Road, T.Nagar, Madras to the Director of Public Instruction, Madras.

Ref: Your R.C.No. 4368 C/45-21, dated 24-4-1946 re: Deputation of Government Servants to foreign countries for higher studies 1946-47 (Received by me on 3-6-1946)
Also your D.O. No. 4368 C/45-10, dated 1-2-1946 and my letter dated 7-2-46.

40647

I note from the above correspondence that the terms offered by the Government of Madras are not very encouring to me. Further my present private circumstances with regard to my family have been very badly disorganised during the past three and a half years of my war service with the Air Forces and it does not warrant my being away from this country for a further period of nearly three years.

I therefore, respectfully beg to be excused for not taking advantage of this offer of the Madras Government.

I would once again like to draw your attention to my letter of 7-2-46 wherein I have given a few details of the special training I have had in Radio Communication both in this country and overseas.

(Copy) Submitted to Government in continuation of my letter R.C. No. 4368 C/45-30, dated 21st June 1946.

2. Recommendations for the selection of another candidate in the place of F/O Ramanathan for being deputed overseas for advanced training in 'Radio communications' will be submitted to Government separately.

24.7.46

For Director of Public Instruction.

To

The Secretary to Government,
Education and Public Health Dept.

P.R.K. 24/7/46

24/7

92

93

GOVERNMENT OF INDIA.
Department of Education.
New Delhi 3, the 20th July 1946.

CORW STATE.

HICOMIND
LONDON

47

F 7/8/46 O D II FOLLOWING FOR QUAYLE FROM ROZARIO AAA CONTINUATION THIS DEPARTMENT CABLE EVEN NUMBER JULY NINTH AAA FOLLOWING FURTHER SELECTIONS OF GOVERNMENT SERVANTS BY MADRAS GOVERNMENT AAA PAKKI BHAKTAVATSAL

(1) PATNAIK 35 B.A. FIRST ENGLISH MATHEMATICS ANDHRA M.A. SECOND GEOMETRY ELGEBRA TRIGONOMETRY ANALYSIS MECHANICS AND SPECIAL SUBJECT FUNCTIONS OF COMPLEX VARIABLE AND STATISTICS MADRAS FOURTEEN YEARS TEACHING EXPERIENCE NOW LECTURER IN MATHEMATICS MADRAS GOVERNMENT COLLEGE SELECTED FOR EDUCATION EXACT BRANCH PURE MATHEMATICS AT CAMBRIDGE OR UNIVERSITY COLLEGE LONDON OR EDINBURGH AAA

(2) K.KANAKASABHAPATHI PILLAI 41 M.A. SECOND HISTORY POLITICS ECONOMICS MADRAS LT THIRD MADRAS COMPLETED COURSE FOR DIPLOMA IN POLITICS AND PUBLIC ADMINISTRATION MADRAS RESULT AWAITED TEACHING EXPERIENCE EIGHTEEN YEARS NOW ASSISTANT LECTURER IN HISTORY GOVERNMENT MOHAMMADAN COLLEGE MADRAS SELECTED FOR EDUCATION EXACT BRANCH HISTORY AND POLITICS AT ~~OXFORD~~ OXFORD OR

(3) CAMBRIDGE OR LONDON AAA CHENNA BHASHYAKARLA RAO 32 B.Sc - FIRST BOTANY ZOOLOGY ~~CHEMISTRY~~ CHEMISTRY MADRAS M.Sc. SECOND BOTANY BENARES LT SECOND MADRAS NOW LECTURER NATURAL SCIENCE TEACHERS COLLEGE MADRAS SELECTED FOR EDUCATION EXACT BRANCH BOTANY AT UNIVERSITY COLLEGE LONDON OR QUEEN MARYS COLLEGE LONDON OR SCHOOL OF BOTANY CAMBRIDGE AAA PROVINCIAL GOVERNMENT REPORT THAT RAO HAS BEEN ASSURED ADMISSION FOR Ph.D BY PROFESSOR PEERSALL OF UNIVERSITY COLLEGE LONDON AAA

(4) B GOPALAKRISHNAIAH 40 B.A. FIRST FIRST CHEMISTRY PHYSICS M.A. SECOND FIRST ORGANIC INORGANIC PHYSICAL CHEMISTRY AND SPECIAL SUBJECT METALLURGY MADRAS BACHELOR OF EDUCATION ANDHRA NOW ASSISTANT PROFESSOR

P.T.O.

OF CHEMISTRY PRESIDENCY COLLEGE MADRAS SELECTED FOR EDUCATION EXACT BRANCH ENGINEERING CHEMISTRY IMPERIAL COLLEGE OF SCIENCE AND TECHNOLOGY LONDON OR SHEFFIELD OR BIRMINGHAM UNIVERSITY AAA P JOHN SUNDARA RAO 44 M.A. ZOOLOGY BOTANY M.Sc. BY RESEARCH MADRAS EXPERIENCE TWENTY YEARS NOW LECTURER IN BIOLOGY MADRAS MEDICAL COLLEGE SELECTED FOR EDUCATION EXACT BRANCH ZOOLOGY AT TRINITY COLLEGE DUBLIN UNIVERSITY OR LONDON OR OXFORD OR CAMBRIDGE AAA P V ABDURAHIMAN 25 B.A. HONOURS FIRST MATHEMATICS PASSED ~~KX~~ BT NOW ASSISTANT LECTURER IN MATHEMATICS SELECTED FOR EDUCATION EXACT BRANCH ~~EMXXNEKN~~ ENGINEERING MATHEMATICS AT CAMBRIDGE OR MANCHESTER AAA

(7) T K LAKSHMANAN 25 B.Sc. HONOURS FIRST PHYSICS CHEMISTRY M.Sc. BY THESIS ON THE NATURE OF ATMOSPHERICS MADRAS NOW LECTURER IN PHYSICS SELECTED FOR EDUCATION EXACT BRANCH ENGINE RING PHYSICS AT CAMBRIDGE OR LONDON AAA IF ADMISSION FOR ABDURAHMAN AND GOPALAKRISHNAIAH NOT ~~XXXXXXX~~ AVAILABLE IN UNITED KINGDOM PLEASE DIVERT THEM TO UNITED STATES AMERICA GIVING SUFFICIENT NOTICE TO SUNDARAM AAA WHILE INTIMATING ADMISSIONS PLEASE QUOTE ABOVE NUMBER AAA

EDUCIND

P.T.O.

96

A

97

49

No. F.7-8/46-O.D.II.

BY FAST AIR MAIL.

p. 77 ante

ASST. SECRETARY TO GOVERNMENT
26 JUL 1946
EDUCATION AND PUBLIC HEALTH DEPT.

41070

Copy by Fast Air Mail in confirmation. Applications of the above mentioned candidates are forwarded herewith A copy of the Provincial Government's letter No. 14588-A-11 Education dated the June 26th and enclosure to therein is also forwarded herewith for your information and necessary action.

Copy forwarded for information to:-

(i) P.N.Kirpal, Esqr., M.A.,LL.B., C/O The High Commissioner for India, London.

(ii) Prof. M.S.Sundaram, M.A.,B.Litt.(Oxon) C/O The Hon'ble the Agent General in the United States of America Washington with reference to Messrs. B.Gopala Krishanaiah, and P.V. Abdurahiman who, if admission not available in the United Kingdom, will study in Institute of Technology Pittsburgh or Massachusettes and Harvard United States of America respectively.

(iii) The Secretary to the Government of Madras, Education and Public Health Department Madras with reference to their letter No.14588-A-11 Education dated the June 26th 1946.

p. 77 ante

The above candidates being Government servants entitled to study leave, the Provincial Government will bear the entire cost of their training.

By order,

P. Ramjulee

for Secretary.

'SRG'

E. & P. H. (A)

Special Endt. No. 14588-A-13-Edn. 26/7/46

Communicated to the D.P.I.

Received for typing at 5-45 P.M. 26/7/46.

2/. The Dir. is requested to expedite ~~v. urgently~~ ~~send~~ his reply to para 4 of ~~Govt.~~ Memo. 14588-A-12-Edn., d/ 8.7.46. The reply shd. ~~so as to~~ reach Govt. before 29.7.46.

p 88 ante

26.7.46 26.7.46 26.7.46 26/7/46

To the D.P.I. (with copy of pp. 93 & 95 ante & 97 above)

Government of Madras.
Education and Public Health Department.
Memorandum No.35187-A-6-Education dated 24-7-1946.

****

Sub: Technical Education-Higher studies overseas-Sending of a Government servant for studies in "Radio Communications."

Ref: Director of Public Instruction's U.O.No.2499-C/46, dated 10-7-46-Para 1.

***

Now that Sri A.R. Ramanathan has declined to proceed overseas under the conditions laid down by Government, the Director of Public Instruction is requested to report whether any other Government servant should be sent in 1946-47 for foreign studies in "Radio Communications." and if so, to suggest the name of a suitable person.

P.S. Viswantha Ayyar,
Secretary to Government.

To The Director of Public Instruction.

Forwarded/By order.

MT/25-7-46. S/c SUPERINTENDENT.

99

EDUCATION **DEPARTMENT.**

C.F. 30.

Received ..... 19 . *Registered* ..... 19 .

ASST. SECRETARY TO GOVERNMENT
27 JUL 1946
EDUCATION AND PUBLIC HEALTH DEPT.

Subject.

Technical Education - Deputation of Government Servants overseas - 1946-47 Estimate of costs.

41140

ENCLOSURES.
No. .....
.....
Spare copies .....

R.C.No. 4368--C/45-38.

Station Madras, *Dated the* 25th July 1946.

From (Name) Dr. S.R.U. Savoor, M.A., D.Sc., I.E.S.,

(Designation) Director of Public Instruction.

To The Secretary to the Government of Madras,

EDUCATION AND PUBLIC HEALTH Department.

Sir,

p.88 ante

REF: Government E & P.H. Memorandum No. 14588 A12 Education dated 8--7--1946.

With reference to paragraph 4 of the Government Memorandum cited above, I request that a sum of Rs.6,700/- may be added to the estimate of costs sent with my letter of the 19th June, 1946. This amount represents the special allowance that will have to be paid to the 7 Government servants so as to bring the total payment to the level of the aggregate payment, that will be made to a stipendiary student. The details as to how the sum of Rs.6,700 has been arrived at is shown in the enclosed statement.

p.70 ante

p.101 infra

26.7.46

for DIRECTOR OF PUBLIC INSTRUCTION.

RR.26/7.

101

STATEMENT OF DETAILS.

D

Total approximate Expenditure which the Government are likely to incur on the training of a stipendiary student (As evidenced by the amount specified in the bond executed by Stipendiaries.)	Total Amount of Approximate expenditure on behalf of each of the 7 Govt. servants as estimated already. (Vide statement dated 19-6-46.	Difference between the aggregate payment to a stipendiary student and the total payment made to the Govt. servants (i.e. the special allowance (column 1 - Col. 2).
(1)	(2)	(3)
Rs. 14,900/-.	Rs.	
	1. Sri P.B. Patnaik 17,070	No special allowance.
	2. Sri C.Bhashyakarla Rao 14,370	.. Rs. 530/-
	3. Sri T.K. Lakshmanan 14,370	.. Rs. 530/-
	4. Sri John P.Sundara Rao 14,370	.. Rs. 530/-
	5. Sri K. Kanakasabapathi Pillai .. 14,370	.. Rs. 530/-
	6. Sri B. Gopalakrishnaiah 13,770	.. Rs.1130/-
	7. Sri P.V.Abdurahiman Sahib. 11,470	.. Rs.3430/-
	Total	.. Rs.6680/-
	or Rs.6,700.	

..oOo..

[signature] 26.7.46

for DIRECTOR OF PUBLIC INSTRUCTION.

RR.26/7.

Sol 26/7

23/2/46

Edn. and P.H. Dept.(A).

MEMO. No. 14588-A-14 Edn., dated 2/8/46 52/102

Sending of Major B.H. Marley overseas for higher studies.

Ref:- From the D.P.I., R.C.No.4368-C/45-33, dated 2-7-46.

p.83 ante

The D.P.I. is requested to ~~send to Govt. at a very early date have two of~~ report when the appln. forms sent with Memo.No.14588-A-12-Edn., dated 8-7-1946, will be returned to Govt. duly filled in by Major B.H.Marley. ~~and send them to Govt., with necessary documents at a very early date.~~

p.87 ante

To the D.P.I.

[signature] 5.8.46

P.G. 30.7.46

[signature] 31.7.46

[signature] 1/8/46

103

104

53

R.C.No. 44 C-1/46. Madras, 8th August 1946

From

Dr.S.R.U.Sayoor, M.A., D.Sc., I.E.S.,
Director of Public Instruction, Madras.

ASSISTANT SECRETARIAT GOVERNMENT
EDUCATION AND PUBLIC HEALTH DEPT.
19 AUG 1946

To

The Secretary to Government,
Education and Public Health Dept.

Sir,

Sub: Deputation of Government servants overseas for advanced studies - 1946-47 - Application from Major B.H.Marley.

45304

Ref: Govt. Memo No. 14588 A-12 Edn., dated 8th July 1946 and Reminder thereon dated 2-8-1946.

I have the honour to submit herewith the Form of application (in duplicate) duly filled in by Major B.H. Marley, together with a copy of the Syllabus in duplicate for the Bachelor of Engineering Examination of the Calcutta University and also two copies of the recently taken Pass-Port size Photograph of the applicant.

Copy at (b) below.

8.8.46

For Director of Public Instruction.

P.R.K. 8/8/46

105

42304

I. Edn. and P.H. Dept.(A). 106

By Regd. Post.

Letter/Ref.No. 14588-A-16-Edn., d/ 13.8.46 54

To

The Secy. to the G. of I., Dept. of Edn.,
New Delhi 3 - with encl. flag (b)

Tech.Edn.overseas - Sending of Madras Govt. Servants.

Sir,

In continuation of my letter No.14588-A-14-Edn., dated 26-6-46, I am directed to forward herewith the form of appln. in duplicate, filled in by Major B.H. Marley, the officer selected by this Govt. for higher technical studies abroad in the subject "Geodesy", together with the relevant documents subd. by him.

Y.O.S.,

Copy to the D.P.I. N.V.L. Lr. No. 44-C1/46, d/ 8.8.46

P.T. 13.8.46

13.8.46

OSM 13/8/46

II.

107

-2-

starting ~~xxxxx~~ point of their railway journey~~s~~.

~~Y.O.S.~~, Yrs. ffly,

pG
13.8.46

Copy to the G. of I.,
Dept. of Edn.

ENDTT.

Copy to the D.P.I.

2. Ten copies of G.O.1451-Edn., dated 25-7-46, are forwarded to the D.P.I. He is requested to supply the eight Govt. servants (including ~~Mr. B.H.Marley~~ Major B.H.Marley), so far selected, each with a copy of the order and to inform them that the instructions contained therein apply to their case mutatis mutandis.

3. Provn. for expre. to be incurred in India on railway ~~xxxxx~~ and steamer fares, pocket money and equipment allce.

T E. & G. H. (A)

Letter No. 14588-A-19-Edn., d/ 26.8.46

To M/S. Thomas Cook & Sons,
Hornby Road, Bombay 2

Issue
26.8.46

55

Dear Sirs,

Tech. Edn. overseas - sending of Madras Govt. servants - Passage facilities.

In continuation of my letter No. 27425-CE/46-10, d/-14.8.46, I am directed to state that the follg. seven Govt. servants have also been selected by this Govt. (Edn. Dept.) for advanced studies overseas in the U.K.:-

(1) Sri P. Bhaktavatsal Patnaik
(2) " K. Kanakasabapathi Pillai
(3) " C. Bhashyakarla Rao
(4) " John P. Sundara Rao
(5) Mr. P.V. Abdurahiman
(6) Sri T.K. Lakshmanan
(7) " B. Gopalakrishnaiah

The D.P.I., Madras ~~has~~ is being asked to furnish you direct with the local addresses of the officers and the starting point of their rly. journey.

2. (1) The Govt. authorise you to give, on their behalf, to each of the above officers—

(1) at the proper time, one single second-class rly. fare from the normal place of his residence to the port of embarkation;

and (2) at the time of embarkation, a pocket allowance of £ 5 (equivalent to Rs.66.10.8) in traveller's cheques in pounds-sterling.

(2) I am also to request ~~you~~ that, at the time of embarkation, ~~traveller's cheques~~ pounds-sterling to the extent of Rs.500, may be issued to each of the officers against cash payments, if they make, any.

3. The instructions contained in paras 3, ~~and~~ 7 and 8 of my letter No. 27425-CE/46-7 d/- 25.7.46, may be followed in the case of these Govt. servants also.

Yrs. ffly,

Draft II

G.O. 1156-Edn. 11.8.46

p.67 CF of (R)

(1) para 6 (1st sentence) of (F) G.O. 1451-Edn / 25.7.46

p.32 CF - LF,
para 1, p.33 CF - LF.

pp. 111, 125, 128 & 141-2 CF of (R)

pp. 33-34 CF - LF

Copy to the G. of I., Dept. of Edn., New Delhi 3.

~~Copy to the A.G.~~

Copy to M/S. Thomas Cook & Son, 4/5 I line Beach Madras

pG
29.8.46
23.8.46

24/8/46

II

109

Endt. No. 14588-A-20 Edn. dt. 26-8-46

Copy to the D.P.I.

2. He is requested to ~~forward~~ intimate to the firm the addresses of the officers mentioned in the letter and also the starting places of their rly. journey. He is also requested to get a personal bond for the sum of Rs. 15,000 (rupees fifteen thousand only) executed by each of ~~the~~ such officers among those selected as are probationers and appt. probationers but do not hold substt. appts., in the form enclosed with Govt. Memo. No. 29968-C2-Edn., dt 7.10.45, and to submit them to Govt; the bonds shd. be attested by the Dir.

3. The Dir. is also requested to instruct the officers to apply for passports in the prescribed forms to the Secy. to Govt., Home Deptt., Fort St. George. The Applns. shd. be made thro' the D.P.I. if the dt. in wh. the ~~candidate~~ applicant lives — or, if he lives in Madras, thro' the Commr. of Police.

4. The Dir. is also authorised to draw and disburse to the officers, at the time of their leaving the port of embarkation, an outfit allce. of Rs. 500 each, if reqd., for providing themselves with the necy. equipment; this allce. as well as other payments will be ~~counted~~ taken against the total amt. payable to them. The officers may be informed that they can get from the travel agents, on cash payment, ~~travellers cheques in~~ pounds-sterling upto a maxm. of Rs. 500, if they want to procure their equipment in U.K.

5. Provn. for expre. to be incurred in India on rly. & steamer fares, pocket money and equipment allce. in respect of Govt. servants to be sent overseas has not been included in the B.E. for 1946-47. The Dir. is requested to submit to Govt., in due course, necy. statement of re-appropriation.

24/8/46

24.8.46

Sub B 23.8.46

p. 55 C/f of (2) × only Rs. 142-2 annas He Rs. 1500 folly. para 3 of (1)

R/55 C/f

pp. 21-22 C/f of (2) & para 5 of (1)/2

p. 111 of (2) C/f

R/111, 125, 138 & 141-2 C/f para 8, f/3

A on p. 19 N/f.

29/8. Appd as altered 29.8. Orig

To Edn. 00.1 N.S. Admn. Fin. with copy & draft

110

R.C.No. 44 C-1/46-3. Madras 22nd August 1946.

From
Dr. S.R.U.Savoor, M.A., D.Sc., I.E.S.,
Director of Public Instruction, Madras.

To
The Secretary to Government,
Education and Public Health Dept.

ASST. SECRETARY TO GOVERNMENT
8 AUG 1946
EDUCATION AND PUBLIC HEALTH DEPT.

Sir,

4967 Sub: Deputation of Govt. Servants overseas for advanced studies overseas - 1946-47 - Sri P.John Sundara Rao.

In continuation of my letter R.C.No. 4368 C/45-27, dated 19th June 1946, I submit herewith a copy of the letter dated 30th July 1946 from Mr. P. Sundara Rao, a candidate selected for advanced studies in Zoology for necessary action. In this connection I also invite your attention to the Endorsement No. F.7-8/46-0 D.II, dated 20th July 1946 of the Govt. of India communicated in your endorsement No. 14588 A-13 Edn., dated 26-7-46

John p. 111 infra

23.8.46

For Director of Public Instruction.

P.R.K. 23/8/46

pp. 93-97 ante

P.T.O.

Sof 23/8

111

Copy of letter dated 30-7-1946 from Sri P.John Sundara Rao,M.A. Lecturer in Biology, Medical College,Madras to the Director of Public Instruction,Madras through the Principal.

In continuation of my letter dated 15-6-1946 I beg to submit that I have received a letter from Prof. Gatenby, University of Dublin that he would be glad to permit me to do advanced work there and that he would be pleased to help any Indian going there. As such I request that the Government may be kindly addressed to secure the necessary passage and facilities in anticipation.

Thanking you, etc.

Recommended and forwarded.

Sd x x x
Principal Medical College,Madras.

/True copy/

M Shammad
23.8.46

For Director of Public Instruction.

Sd
23/8

Letter No. 14588-A-21-Edn., d/ 28.8.46

E & G H (A)

111(a)

57

28
31/8

Dept. Ad. 3.9.46

The Secy. to the G. of I.,
Dept. of Edn., New Delhi 3, (with encl.)

Copy of CF 111

Sir,

Tech. Edn. overseas - Sending of Madras Govt. servants.

Ref:- In continuation of my letter Ref. No. 14588-A-16-Edn., d/ 13.8.46

p. 106 CF

for necy. action

I am directed to forward herewith a copy of the letter dated 30.7.46 from Sri John P. Sundara Rao, one of the Madras Govt. servants selected for advanced studies overseas. I may invite attention, in this connection, to your Dept. Endt. No. F.7-8/46-OD II, d/ 20.7.46.

p. 111 CF

pp. 93-97 CF

Y.O.S.,

28/8/46

Copy to the D.O.L. w.r.t. his letter Re. No. 44-C1/46-3, d/ 22.8.46

28.8.46

28/8/46

110 CF

Memo No. 14588-A-17-Ed
24.8.46

Edn. and P.H. Dept.(A).

Tech. Edn.-Sending of a Govt.servant overseas for higher studies in "Radio Commns.".

Ref:- From the D.P.I., R.C.No.4368-C/45-34, dated 23-7-1946.

The D.P.I. is requested to expedite his proposals re: a substitute to be sent for higher studies abroad in "Radio Communications", in place of Sri A.R.Ramanathan who has expressed his unwillingness to proceed overseas under the conditions offered by Govt.

To the D.P.I.

65/24 p.91

p.G. 23.8.46

28/8/46

A VII 113

Office of the Director of Public Instruction, M a d r a s.
N.R.C.No. 44 C-1/46 dated 28th August 1946.

Deputation of Government servants overseas for advanced studies--1946-47--Sri C. Bhashyakarla Rao--Admission into the University College, London.

Reference:-Letter dated 28.8.1946 from Sri C.Bhashyakarla Rao, Lecturer in Natural Science, Teachers' College, Saidapet.

Submitted.

2. Kind attention is invited to the cable dated 20.7.1946 from the Government of India, Department of Education, New Delhi addressed to the High Commissioner for India, London, a copy of which was communicated to the Director with Endorsement No. 14588-A13 Edn., dated 26.7.1946. The fact that Sri C.Bhashyakarla Rao has been assured admission for Ph.D. by Professor Pearsall of University College, London, has been intimated to the High Commissioner for India, London in the above cable.

3. In their Cx letter No.14588 A-19 Education dated 25.8.1946, the Government have addressed Messrs. Thomas, Cook & Sons, Madras, for arranging passage for Sri C. Bhashyakarla Rao and other Government servants selected for advanced studies in the United Kingdom.

For Director of Public Instruction.

To the Secretary to the Government of Madras,
Education and Public Health Department,
Fort St. George, M a d r a s.
ks.31-8.

From 28.8.46

TEACHERS' COLLEGE
28 AUG 1946
R6·343/46
SAIDAPET

114

C.Bhashyakarla Rao,
Lecturer in Natural Science, Teachers' College,
Saidapet.

To

The Secretary, Department of Education & Public Health,
Govt. of Madras, Fort St.George, Madras.

Through

The Director of Public Instruction, Madras.

Through

The Principal, Teachers' College, Saidapet.

Sirk,

Sub: Advanced Studies-Overseas- deputation of
Government Servants- 1946-47.
Ref: R.C.No.4368/C/45-26 dated 6th June 1946.
--

With reference to my selection by the Madras Government for higher studies abroad in Botany, I beg to bring to your kind notice that I am in touch with Prof. W.H.Pearsall, D.Sc., F.R.S., University Professor of Botany, University College, London, that he is familiar with my original research and publications so far made and that he has written to me saying that he informed the High Commissioner for India about his agreeing to take me as a research student in his Department. I beg to submit herewith enclosed a copy of the letter addressed to me by Prof. Pearsall and also a copy of the air mail letter addressed to Prof. Y. Bharadwaja, M.Sc., Ph.D (Lond), F.L.S., University Professor of Botany, Benares Hindu University, under whom I worked as an M.Sc., student and later as a research scholar.

In the circumstances, I request the authorities that arrangements for my passage may kindly be made at

115

2.

a very early date so as to enable me to leave India early in September to be there in time for the Sessions commencing from 1st October 1946.
I beg to add that in case I lose this session, I may be deprived of the seat and thus a valuable opportunity afforded to me by the Government.

May I also request the authorities to send a cable, if necessary, at my expense to the High Commissioner ~~at my expense~~ in order to get official intimation from him about my admission in the University College, London.

I beg to remain,

Sir,

Your most obedient servant,

C. Bhashyakarla Rao.

Saidapet
28. 8. 46

Encl: 2

N. R6. 343/46 d 28-8-46.

Submitted & strongly recommended.

Franco
Principal,
Teachers' College
Saidapet
Madras 15.

233

116

UNIVERSITY COLLEGE, LONDON.
Gower Street, W.C.1
Euston 4400.

Professor W.H.Pearsall, D.Sc., F.R.S. Department of Botany.

5.7.1946.

61

Mr. C. Bhashyakarla Rao, M.Sc., L.T.,
Dept., of Natural Science,
Teachers' College, Saidapet, Madras, India.

Dear Mr. Rao,

I have informed the High Commissioner for India that I have agreed to take you as a research student in this department.

Yours sincerely,

(Sd.) W.H.Pearsall.

UNIVERSITY COLLEGE, LONDON
Gower Street, W.C.1

Euston 4400.

Professor W.H.Pearsall, D.Sc., F.R.S., Department of Botany

23.5.1946.

Prof. Y. Bharadwaja,
Benares Hindu University,
Benares, India.

Dear Professor Bharadwaja,

I shall be quite willing to take Mr. C.B. Rao as a Ph.D. student if he is selected by the Madras Government. I take it that he will want to work on Algae and when he writes, I shall be obliged if he would let me know whether he has some material to work on, or whether he wants a problem provided for him, and if so, whether he is interested in Taxonomy, Culture Work, or Ecology.

With all good wishes,

Yours sincerely,

True copies.

Franco

(Sd.) W.H.Pearsall.
28. 8. 46.

UNIVERSITY COLLEGE, LONDON.
Gower Street, W.C.1
Euston 4400.

Professor W.H.Pearsall, D.Sc., F.R.S. Department of Botany.

5.7.1946.

Mr. C. Bhashyakarla Rao, M.Sc., L.T.,
Dept., of Natural Science,
Teachers' College, Saidapet, Madras, India.

Dear Mr. Rao,

I have informed the High Commissioner for India that I have agreed to take you as a research student in this department.

Yours sincerely,

(Sd.) W.H.Pearsall.

UNIVERSITY COLLEGE, LONDON
Gower Street, W.C.1

Euston 4400.

Professor W.H.Pearsall, D.Sc., F.R.S., Department of Botany

23.5.1946.

Prof. Y. Bharadwaja,
Benares Hindu University,
Benares, India.

Dear Professor Bharadwaja,

I shall be quite willing to take Mr. C. B. Rao as a Ph.D. student if he is selected by the Madras Government. I take it that he will want to work on Algae and when he writes, I shall be obliged if he would let me know whether he has some material to work on, or whether he wants a problem provided for him, and if so, whether he is interested in Taxonomy, Culture Work, or Ecology.

With all good wishes,

Yours sincerely,

(Sd.) W.H.Pearsall.

THOS. COOK & SON, LTD.
(Incorporated in England).
4-5, FIRST LINE BEACH, MADRAS.
TELEGRAM: "COUPON" MADRAS. REFERENCE: MDS/ TELEPHONE 4411.

1333/46/M.

SECRETARY, EDN. AND P.H. DEPT. GOVERNMENT OF MADRAS
31 AUG 1946

28th Aug. 46.

P.S. Viswanatha Ayyar, Esq., ICS.,
Secy. to the Govt. of Madras,
E.&.P H. Department,
Madras.

Dear Sir,

We thank you for your letter No. 14388-A-19-Education dated the 26th inst. giving an additional list of 7 names for studies in U.K. and note that their local addresses will be intimated to us by the Director of Public Instruction, on receipt of which we shall contact the passengers giving the necessary information required.

Yours faithfully,
for THOS COOK & SON LTD.

KSM:RSP.

Copy to Bombay Office.

THOS. COOK & SON, LTD.

(Incorporated in England).

4-5, FIRST LINE BEACH, MADRAS.

TELEGRAM: "COUPON" MADRAS. REFERENCE: MDS/ TELEPHONE 4411.

1333/46/M

50569

2nd Sept. 46.

P.S.Viswanatha Ayyar, Esq.,
Secy. to Govt. of Madras,
E&PH Department,
Madras.

SECRET, EDN. AND P. H. DEPT.
8 - SEP 1946
GOVERNMENT OF MADRAS

Dear Sir,

With ref. to your letter 14388-A-19-Education of the 26th ult. giving a list of 7 candidates for studies in U.K. we have to advise that Mr. Kanakasabapathi Pillai will be offered a passage on the s.s. FRANCONIA 17th inst. Bombay/U.K advice having been received that he has been admitted at the London University.

A passage has also been secured for Mr.C.Bhashyakarla Rao on the same vessel.

Yours faithfully,
for THOS COOK & SON LTD.

KSM:RSP.

Immediate

E.J.G.H.(A)

T.M.

From: The Supdt., E.J.G.H.(A) Sect.
To: M/S Thomas Cook & Son, Madras.

Ref:- Yr. letter 1333/ub/M, d/- 22.9.ub

Could you kindly intimate very urgently whether you have recd. advice to the effect that Mr. C. Bashyakarla Rao too has got admission into an institution in U.K.

P.G.
3.9.46
4.9.46

Bo

E.J.G.H.(A)

Endt. No. 14588-A-23-Edn., d/ 5.9.ub.

Tech. Edn. overseas - Sending of Govt. servants.

Ref:- From the D.G.I., NRC. No. 44-41/ub d/ 28.8.ub

Copy of a letter d/ 2.9.ub from M/S. Thomas Cook & Son, Madras, is forwarded to the D.G.I., for communication to Sri K. Kanakasabapati Pillai and Sri C. Bashyakarla Rao and for arranging for their relief, etc. in time.

To the D.G.I. (with copy of p. 118 C.F.)

P.G.
3.9.46
3/9/46

4/9/46

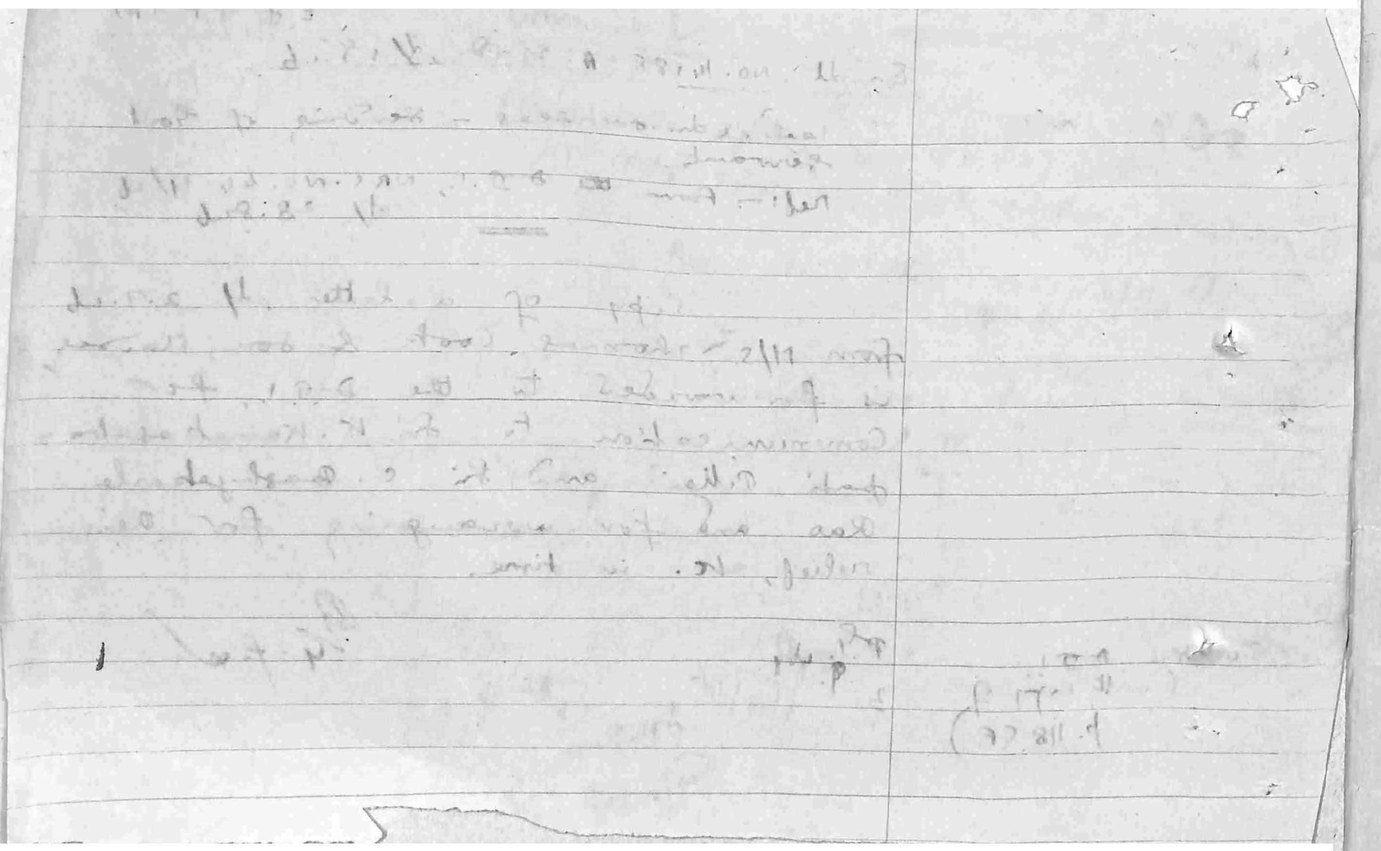

50924

SECRETARY, EDN. AND P. H. DEPT.
4 - SEP 1946
GOVERNMENT OF MADRAS

12/

6465

From

P. B. Patnaik, M.A.,

Lecturer in Mathematics,

Government Muhammadan College, MADRAS.

To

The Secretary to Government,

Dept. of Education and Public Health, MADRAS.

Through

The Principal, Govt. Muhammadan College, MADRAS
and
The Director of Public Instruction, MADRAS.

Sir,

Subject:-Technical Education - Advanced Studies Overseas-Deputation of Government Servants - 1946-47.

Ref :-Proceedings Rc,No. 4368-C/45-26 dated 6th June '46 of the Director of Public Instruction, Madras, re my selection for deputation.

In my application submitted in June last I have chosen the United Kingdom and mentioned Post-Graduate Study and research leading to a Ph.D. Degree in Mathematical Statistics at Cambridge, London or Edinburgh University. I understand that due to great rush of candidates it may not be possible to secure admission in the United Kingdom this year. I request that a seat may be secured for me this year for Post-Graduate Study and Research leading to a doctorate at Princeton, Columbia, Harvard or California University (in order of preference) and that I may be deputed to the United States of America if United Kingdom is not possible.

The particulars relating to me are submitted in my application in duplicate in June 1946.

I request that early action may kindly be taken.

I beg to remain,
Sir,
Your most obedient servant,

P B Patnaik

Madras,
4th September '46.

A copy is submitted direct to save time.

122

Letter No. 14588-A-24, d/ 6.9.46 E. & P.H. (A)

To

The Secy. to the G. of I.,
Dept. of Edn., New Delhi, 3
(with copy of p. 121 ante)

Sir,

Tech. Edn. overseas — Madras Govt. servant.
Ref:— My letter Ref. No. 14588-A-21-Edn., d/ 28.8.46. (p. 111 ante)

I am directed to forward herewith, for neces. action, copy of a letter d/- 4.9.46, from Sri P. Bhaktavatsala Patnaik, one of the Madras Govt. servants selected for higher ~~tech~~ studies overseas; refce. is invited to ~~the~~ Cablegram ~~d/-~~ No. F. 7/8/46-OD II d/ 20.7.46 of ~~the~~ your Dept. sent to the High Commr. in London. ~~by the G. of I.~~ p. 121 ante p. 93 ante

Y.O.S.,

6/9/46

6/9/46

Copy to A

123 66

Copy of telegram from the Government of India, Department of Education ~~and Public Health~~, dated New Delhi, 7th August 1946.

F. 7/8/46 OD11 Chenna Bashyakarla Rao and D.S. Jagannadha Rao Provincial Government Sponsored candidates 1946 Admitted respectively at University College, London. and North Staffordshire Technical College Stoke on Trent for Botany and Ceramics AAA. Coupon Bombay instructed arrange passage immediately AAA If instruction of paasage not acceptable please intimate travel agents under advice. this department.

- - EDICIND -

TRB 6/9/46

.....

Endt. No. 14588-A-25 E & P.H. (A)
6.9.46

Commd. to the A.P. 1, in Continuation of Endt. No. 14588-A-23-Edn., d/ 5.9.46.

Copy to Messrs Cook & Son, I Line Beach Madras. D.P.I.

6.9.46

6/9/46

From
The D.P.I.

To
The Secy,
S.P.C.

Ref: Endt. No. 14588 A/46-26 Edn. dt 26.8.46. regarding Passage facilities for sending Madras Govt. Servants for higher Studies - Overseas.

With reference to para 4 of the above Endt. please let me know whether I may request M/s Thomas Cook & Sons, Madras to advance an outfit allowance of Rs. 500/- to each of the candidates requiring it and to send their bills to me for settlement in due course

From | To

126

69

As matter is very urgent a reply is requested immediately.

9/9/40

E. & G. H. (A)

T.M.

127

From: The Secy., E. & G. H. Dept.

To: The D.G.

70

Ref:— Yr. t.m. of yesterday re: ~~passage~~ facilities for Govt. servants proceeding for studies overseas — Equipment allce. of Rs. 500

pp. 125-26 CF.

The procedure proposed in your T.M. would be in contravention of the clear instructions given to M/s. Thomas Cook & Son in the second sub-para of para 2 of this Dept.'s letter to them dt 26-8-46. In view, further, of the misunderstanding created last year by the issue of separate instructions by Govt. and by the Dir. in the matter and also to make it possible for the candidates to purchase their equipment in Madras, if they so desire, it is

cf. p. 108 CF.

R | CF. 111, 125-28 & 139-42 and N.F. 28-31

128

preferable that the Dir. himself draws from the A.G. & disburse the amount in Madras.

O.G.
10.9.46

10.9.46

OSM
10/9/46

Issued
10/9/46

A

THOS. COOK & SON LIMITED

(INCORPORATED IN ENGLAND)

TELEGRAMS: "COUPON, BOMBAY"
TELEPHONE: 26073-4-5

HORNBY ROAD
BOMBAY
P. O. BOX NO. 46.

GENERAL FOREIGN PASSENGER AGENTS
PENNSYLVANIA RAILROAD

ASST. SECRETARY TO GOVERNMENT
10 SEP 1946
EDUCATION AND PUBLIC HEALTH DEPT.

129

REFERENCE GHB/Sts.
6th September 1946.

71

The Secretary to
The Government of Madras,
Education & Public Health Department,
Fort St. George,
Madras.

52607

Dear Sir,

Re. Technical Education - Overseas.

p.108 ante

We thank you for your letter of the 26th ultimo, giving the names of seven Government servants who have been selected by the Government (Education Department) for advanced studies overseas in the United Kingdom.

On receipt of the individual addresses we shall be pleased to have the Officers in question circularised with the usual preliminary information, and, assuming arrangements are being made by Government for their accommodation in the U.K., may we please be informed when these passengers should be booked?

There is the s.s. "FRANCONIA" due to leave here on September 17th, followed by the "STRATHNAVER" - 20th instant, and the "CAMERONIA" on or about September 29th. If the matter re these steamer passages is urgent could we be telegraphed, or alternatively, could we have your instructions given to our Madras Office, who will follow up with ~~wish~~ us immediately and transmit your instructions to us.

Yours faithfully,
Per Pro Thos. Cook & Son Limited.

MANAGER.

Copy to Madras Office.

AB/

130

9/10/9 M 13/10/9 B/10/9

Letter/Ref. No. 14588-A-26 dt 11.9.46 E. P. H. (A)

M/s. Thomas Cook & Son. Ltd.,
Hornby Rd. (P.O. Box 46), Bombay.

Dear Sir,

Passage arrangements for Madras Govt. servants proceeding to U.K. for higher studies.

In reply to your letter 9HB/STG, dt 6.9.46, (P.129 ante)

I am directed to state that admissions in U.K. for the seven candidates refd. to in my letter of the 26th Aug. are being arranged by the G. of I. and that, as and when that Govt. receive intimation from abroad of admissions having been secured, they will issue necy. instructions to you in regard to passage facilities. You may communicate the fact of reservation of passages to the candidate and to this Govt. simultaneously, with advice to yr. Madras office. I ~~may have expressed the~~ hope that ~~by now~~ you have been furnished by the DOI, with the local addresses of the candidates, ~~and are~~ ~~you already ought to be~~ aware that two of the seven Govt. servants (Sri K. Kanakasabapati Pillai & Sri C. Bashyakarla Rao) are leaving for U.K. on the 17th inst. by S.S. FRANCONIA.

Yours faithfully

pdg. 11.9.46 B 11.9.46

BVM 11/9/46

Thro' Mr. T.N.S. C2

EXPRESS LETTER.

-1-

131 F 1/2

ASST. SECRETARY TO GOVERNMENT 14 SEP 1946 EDUCATION AND PUBLIC HEALTH DEPT.

DIRECTOR OF PUBLIC INSTRUCTION 17 SEP 1946 MADRAS

No.F.7-8/46-O.D.II.
Government of India,
Department of Education,
New Delhi 3, the 6th Sept., 1946.

To

The Secretary to the Government of Madras,
Education and Public Health Department,
MADRAS.

SUBJECT:- Scholarships for advanced studies overseas 1946-47 - Madras Government Scheme.

53810
Not recd. by this Govt.

Please refer to this Department telegram of even number, dated the 30th August, 1946 to M/S Thos. Cook and Son, Bombay, a copy of which was endorsed to the Provincial Government, regarding passage arrangements inter alia for Mr. K.Kanakasabhapathi Pillai who has been accepted for M.A. Degree in History at the School of Oriental and African Studies, University of London. The High Commissioner for India, London, has since informed that the M.A.Degree in History is by research and that it is presumed that Mr.Pillai will work on some subject connected with ancient history of South India. Please confirm.

A. N. D'Silvam
for Secretary. 6/9

Pdg. Vide 17/9.

"THAKAR"

Specially Urgent

Education and Public Health Dept.

Endt. No. 14588-A-27-Edn., dt 10.9.46.

Pdg. by Spl. Messr. C Section. Now 17.9.46

Referred to the Director of Public Instruction for very early remarks.

D. D'Mello
Asst. Secy. to Govt.
P&B 11.9.46 16/9

To the Director of Public Instruction.

OFFICE OF THE
DIRECTOR OF PUBLIC INSTRUCTION,
M A D R A S.

N.R.C. No. 44 C-1/46, Dated 17th September, 1946.

ASST. SECRETARY TO GOVERNMENT
18 SEP 1946
EDUCATION AND PUBLIC HEALTH DEPT.

Subject:- Scholarships - Deputation of Government servants overseas for advanced studies - 1946-47.- Sri K. Kanakasabapathi Pillai - Admission.

***

Reference:- Government Education & Public Health Department Endorsement No. 14588 A-27 Edn., dated 16th Septr., 1946.

Resubmitted.

2. Sri Kanakasabapathi Pillai has already left Madras on the morning of the 14th September 1946 to embark at Bombay on 17--9--1946. It is not known on what subject Sri Kanakasabapathi Pillai is going to work for his M.A. Degree in History. Whatever subject he chooses for his research, the primary object of his deputation will be achieved if he is able to study and learn how the various departments are organised in some of the well-known Universities and how systematic and organised research is being conducted in them on several problems relating to the study of History. As such the particular subject on which he should work for his research degree need not be specified by this Govt. and the candidate may be allowed to choose the subject in consultation with the authorities of the institution concerned, viz., the School of Oriental & African Studies, University of London.

S K K Savoor

DIRECTOR OF PUBLIC INSTRUCTION.

To The Secretary to Government,
Education & Public Health Department.

133

E & S H (A)

T.M

From: The Supdt., E & S H

To: The Sr. Supdt., D.P.I.'s office

Sub:- ~~Admission~~ Studies overseas - Sri K.Kanakasabapathi Pillai; Asst. Lecturer in Dn.'s Dept. G.O.(Ms) No. 46-Ed/46 dt 17.9.46.

Ref. return by Spl. messenger ~~the~~ orgl. of the Govt. of India/Edn. letter sent with Govt. Endt. No. 14588-~~27~~ A-27-Edn., dt 16.9.46.

P.T. 18.9.46 / 18.9.46

Issued 19/9/46.

AFS 20/9

Letter No. 14588-A-30 dt 20.9.46

E. & S.H. (A) EXPRESS.

To The Secy. to the G. of I., Dept. of Edn. New Delhi 3.

Sir,

Tech. studies overseas - Madras Govt. servant Sri K. Kanakasabapati Pillai.

W.r.r. your letter No. F.7/8/46-ODII, dt 6.9.46 connected with History

I am directed to state that, whatever subject Sri K. Kanakasabapati Pillai chooses for his research, the primary object of his deputation will be achieved if he is able to study & learn how the various depts. are organised in some of the well-known Unities, and how ~~systematic & organised~~ research is conducted in them on several problems relating to the study of History. ~~and that~~ ~~therefore~~, he may be allowed to choose the subject in consultation with the authorities of the School of Oriental & African Studies, Univ. of London.

p.131 ante

Pol 19.9.46 / 19.9.46 / 19/9/46 / 19.9.46

Issued copy to Sri K. Kanakasabapati Pillai with reference to his letter dated 4.9.46

134

(A) H.D.

INDIAN POSTS AND TELEGRAPHS DEPARTMENT. No. 74

Received here at ____ H. ____ M.

55212

O VH NEW DELHI 18 STE 50 EDHEALTH MADRAS =

F /7/8/46/ ODDII PAKKI BHAKTAVATSAL PATNAIK PROVINCIAL GOVERNMENT SCHOLAR 1946 ENTITLED STUDY LEAVE ACCEPTED BY PROFESSOR PEARSON UNIVERSITY COLLEGE LONDOON AAA COUPON BOMBAY INSTRUCTED TO ARRANGE PASSAGE IMMEDIATELY AAA IF INSTITUTION OR PASSAGE CANNOT BE ACCEPTED PLEASE INSTRUCT TRAVEL AGENTS DIRECT UIDER ADVICE THIS DEPARTMENT AAA = EDUCHD =

135

Endt. No. 14588-A-31 Edn. & B. H. (A)
20.9.46

Commd. to the D.P.I. for necy. action.

20.9.46

20.9.46

20/9/46

To the D.P.I. with copy F p. 1 ante

You hear please show this to Shanmuga Sundaram also. Opts

Mr. T. N. S., dt.
20/9/46

136
75

No.F.7-8/46-OD.II
Government of India.
Department of Education
New Delhi 3, the 13th September 1946.

SECRETARY TO GOVERNMENT
18 SEP 1946
EDUCATION AND PUBLIC HEALTH DEPT.

TELEGRAM CORW STATE

HICOMIND

LONDON

54619

p. 93 ante

F/7/8/46/ODII FOR KIRPAL AAA REFERENCE THIS DEPARTMENT CABLE EVEN NUMBER JULY TWENTIETH REGARDING MADRAS GOVERNMENT SCHOLARSHIPS FOR GOVERNMENT SERVANTS AAA P JOHN SUNDARA RAO SELECTED FOR EDUCATION EXACT BRANCH ZOOLOGY INTIMATES THAT PROFESSOR GATENBY OF DUBLEN UNIVERSITY HAS ASSURED HIM ADMISSION AAA PLEASE CONFIRM THIS IS CORRECT AAA

EDUCIND

---

p. 111(a) ante

Copy forwarded for information to the Secretary to the Government of Madras, Educationand Public Health Department Madras with reference to his letter No.14588-A-21-Education dated the 28th August 1946. The question of arranging passage of Mr. P.John Sundara Rao will be taken up on receipt of the reply to the above ~~xxx~~ cablegram.

A. M. D'Ozario
13/9

for Secretary.

"GLD"

No.F.7-8/46-O.D.II.
Government of India,
Department of Education,
New Delhi 3, the 13th Sept., 1946.

From

Dr. D.M. Sen, O.B.E., M.A., Ph.D.,
Secretary to the Government of India.

SECRETARY TO GOVERNMENT
18 SEP 1946
EDUCATION AND PUBLIC HEALTH DEPT.

54620

The Secretary to the Government of Madras,
Education and Public Health Department,
MADRAS.

SUBJECT:- Advanced studies overseas 1946-47 - Deputation of Government servants.

Sir,

I am directed to refer to this Department cable of even number, dated the 20th July, 1946, a copy of which was endorsed to you, and to say that the High Commissioner for India, London, reports that the Registrar, Trinity College, Dublin, states that Prof. Gatenby has written for further information concerning Mr. P. John Sundara Rao, who has been selected for Zoology, and that until he hears from Madras no decision can be made with regard to his acceptance as a candidate for Ph.D. It is therefore requested that a reply may please be sent to him immediately under advice to this Department.

p. 93 ante

S

I have the honour to be,
Sir,
Your most obedient servant,

A. M. D'Hyan
for Secretary.

Specially urgent.

Issue today
18/9/46
19/9/46

E. & P.H. (A)
Endt. No. 14588 A-29, dt 19.9.46.

Commd. to the D.P.I. who is requested to direct Sr. John P. Sundara Rao to send ~~direct~~ immediately to Prof. Gatenby ~~immediately~~ the further information called for by him and also to ~~send~~ forward to this dept a copy of ~~the his~~ the reply.

"THAKAR"

18.9.46

19/9/46

Note: Copy of p. 136 ante need not be, Dir. lest it shd. create ~~complication~~ confusion ~~[illegible]~~

To the (with copy)

No.F.7-8/46-OD.II
Government of India.
Department of Education
New Delhi 3, the 16th September 1946.

TELEGRAM CORW STATE

HICOMIND

LONDON

55480

F/7/8/46/ODII FOR KIRPAL AAA REFERENCE THIS DEPARTMENT CABLE EVEN NUMBER JULY TWENTIETH OVERSEAS SCHOLARSHIPS GOVERNMENT SERVANTS MADRAS GOVERNMENT AAA PROVINCIAL GOVERNMENT DESIRE PAKKI BHAKTAVATSAL PATNAIK SELECTED FOR EDUCATION MATHEMATICS TO BE DIVERTED TO UNITED STATES AMERICA IF ADMISSION NOT POSSIBLE IN UNITED KINGDOM AAA KINDLY TAKE ACTION ACCORDINGLY AAA

EDUCIND

Copy forwarded for information to the Secretary to the Government of Madras, Education and Public Health Department, Madras, with reference to his letter No.14588A 24 dated the 6th September 1946.

A. M. D'Ozario
for Secretary.

E. & P.H. (A)

May be added to file; not necy. to communicate to the D.P.I. Information re: admission, when recd., may be passed on.

21.9.46 21/9/46 23/9/46

B [Class Prefix] 55960 Code

INDIAN POSTS AND TELEGRAPHS DEPARTMENT.

Recd. at ____ H. ____ M. | Sent at ____ H. ____ M.
From ____ | To ____
By ____ | By ____

O VL NEW DELHI 23 STE 55 EDEALTH MADRAS = | Words.

F -7/8/46/- ODII REFERENCE THIS DEPARTMENT ENDORSEMENT

EVEN NUMBER THIRTEENTH SEPTEMBER 1946 AAA HICOMIND

LONDON HAS CONFIRMED ADMISSION OF P JOHN SUNDARA RAO IN DUBLIN

UNIVERSITY AAA COUPON BOMBAY INSTRUCTED ARRANGE PASSAGE IMMEDIATELY

AAA IF INSTITUTION OR PASSAGE CANNOT BE ACCEPTED PLEASE INTIMATE D

___IRECT TO TRAVEL AGENTS UNDER ADVICE THIS ____ ated from the text.

DEPARTMENT = EDUCIND =

Government of India.
Department of Education.
New Delhi 3, the 18th September 1946.

140

TELEGRAM A STATE

EDHEALTH

MADRAS

79

55961 F/7/8/46/ODII PAKKI BHAKTAVATSAL PATNAIK PROVINCIAL GOVERNMENT SCHOLAR 1946 ENTITLED STUDY LEAVE ACCEPTED BY PROFESSOR PEARSON UNIVERSITY COLLEGE LONDON AAA COUPON BOMBAY INSTRUCTED TO ARRANGE PASSAGE IMMEDIATELY AAA IF INSTITUTION OR PASSAGE CANNOT BE ACCEPTED PLEASE INSTRUCT ~~XXXXXX~~ TRAVEL AGENTS DIRECT UNDER ADVICE THIS DEPARTMENT AAA

EDUCIND

ASST. SECRETARY TO GOVERNMENT
23 SEP 1946
EDUCATION AND PUBLIC HEALTH DEPT.

Copy by post in confirmation to The Secretary to the Government of Madras, Education and Public Health Department, Madras.

p. 134 ante
comd. in Endt.
on p. 135 ante

A.M. D'Azario
19/9

for Secretary.

"ANS"

Government of India.
Department of Education.
New Delhi 3 the 18 September 1946.

141

55962

80

TELEGRAM

ASST. SECRETARY TO GOVERNMENT
2 3 SEP 1946
EDUCATION AND PUBLIC HEALTH DEPT.

COUPON

BOMBAY

F/7/8/46/ODII PAKKI BHAKTAVATSAL [illegible] 35 MALE INDIAN OCCUPATION SERVICE MADRAS GOVERNMENT SERVANT SELECTED STUDIES OVERSEAS 1946 ADMITTED UNIVERSITY COLLEGE LONDON AAA PLEASE COMPLETE IMMEDIATELY PASSAGE ARRANGEMENTS IN CONSULTATION WITH PROVINCIAL GOVERNMENT AND ADVISE THIS DEPARTMENT WHEN HE SAILS AAA HIS ENTIRE EXPENDITURE WILL BE BORNE BY PROVINCIAL GOVERNMENT AAA

EDUCIND

Copy forwarded to The Secretary to the Government of Madras, Education and Public Health Department, Madras with reference to this Department telegram of even No. and dated for information and necessary action. If the institution or passage cannot be accepted please intimate direct to the Travel Agents under advice to this Department.

p. 134 ante

A. M. D'Mario
for Secretary. 19/9

"ANS"

181

2 8 SEP 1946

A

-1-

No. F.7-8/46.O.D.II.
Government of India
Department of Education
New Delhi 3, the 11th September, 1946.

From

Dr. D.M. Sen, O.B.E., M.A., Ph.D.,
Secretary to the Government of India.

To

The Secretary to the Government of Madras,
Education and Public Health Department,
M A D R A S.

Sub:- ADVANCED STUDIES OVERSEAS 1946-47 -
DEPUTATION OF GOVERNMENT SERVANTS.

Sir,

I am directed to refer to this Department cable of even number dated the 20th July, 1946, a copy of which was endorsed to you, and to say that information has been received from the High Commissioner for India, London, that it has not been possible to secure admission for Mr. B. Gopalakrishnaiah in the United Kingdom. His application has been diverted to the United States of America. It is presumed that the Provincial Government have no objection. Please confirm.

I have the honour to be,
Sir,
Your most obedient servant,

A. M. D'Ozario
10/9

for Secretary.

Copy forwarded to The Secretary to the Government of Madras, Education and Public Health Department, Madras with reference to this Department telegram of even No. and dated for information and necessary action. If the institution or passage cannot be accepted please intimate direct to the Travel Agents under advice to this Department.

A. M. D'Ozario
19/9

for Secretary.

Specially urgent

Endt. No. 14588-A-28 // 18.9.46.

Education and Public Health Dept.

Referred to the Director of Public Instruction for very early remarks.

for Secretary to Government.

To the Director of Public Instruction
(Paper in original to be retd.)

17.9.46

DIRECTOR OF PUBLIC INSTRUCTION
19 SEP 1946
MADRAS

ASST. SECRETARY TO GOVERNMENT
1 8 SEP 1946
EDUCATION AND PUBLIC HEALTH DEPT.

54487

pp. 93-97 ante
Sent to D.P.I. with Endt. 14588-A-13 Edu.

143

56097

ASST. SECRETARY TO GOVERNMENT
24 SEP 1946
EDUCATION AND ... DEPT.

R.C. No. 44-C.1/46-7, Dated 19th Septr., 1946.

Resubmitted.

2. In the circumstances reported by the Government of India, there is no objection to the diversion of Sri B. Gopalakrishniah's application to the United States of America.

S. Rt. Savoor.

DIRECTOR OF PUBLIC INSTRUCTION.

To The Secretary to Govt.,
Education & P.H. Dept.
Madras.

E. & G. 4-(A)

Draft I

Endt. No. 14588-A-32, dt 27.9.46

82 144

Sending of Govt. servants for higher studies overseas - Sri John P. Sundara Rao.

Ref. - From the Govt. of India, Dept. of Edn., telegram dt 23.9.46.

p.139 CF

Commd. to the D.P.I. for necy. action in continuation of Endt. No. 14588-A-29, dt 19.9.46.

To the D.P.I. (with copy of CF. 139)

25.9.46 26.9.46

26/9/46

Draft II

Letter No. 14588-A-33, dt 27.9.46

To The Secy. to the G. of I. Dept. of Edn., New Delhi 3.

Sir,

Sending of Govt. servants of Madras Edn. Dept. - 1946-7 - Sri B. Gopalakrishnaiah.

With refee. ~~In reply~~ to your letter No. F.7-8/46-OD II, dt 11.9.46, I am directed to state that this Govt. have no objection to the applns. for higher studies of Sri B. Gopalakrishnaiah having been diverted to the U.S.A., in the circs. ~~stated~~ reported

p.142 CF

Pl. see Dir. 18 Endt. on p. 143 CF.

25.9.46 26.9.46

26/9/46

Y.O.S.,

27.9.46

CF 1888

-2-

145

Draft III

D.O. 14588-A-38, d/ 3.10.46

Dear Khan Bahadur,

Sending Govt. servant overseas for higher studies – 1946-7. Ref:– Govt. Memo. 14588-A-17, d/ 24.8.46

I am to enquire when the proposals of the D.P.I. in the matter of sending a candidate overseas for higher studies ~~overseas~~ in "Radio Communications" will be sent to Govt.

Yrs. sincerely

Khan Bahadur
Moulvi Muhammad
Sahib Bahadur,
M.A., LL.B.,
Dy. D.P.I.

P.G.
2.10.46

2/10/46

146

No. F.7-8/46.O.D.II.
Government of India
Department of Education
New Delhi 3, the 23rd September, 1946.

ASST. SECRETARY TO GOVERNMENT
28 SEP 1946
EDUCATION AND PUBLIC HEALTH DEPT.

83

STATE

EDHEALTH

MADRAS

p. 139 ante

57/63

F7/8/46/ODII REFERENCE THIS DEPARTMENT ENDORSEMENT EVEN NUMBER THIRTEENTH SEPTEMBER 1946 AAA HICOMIND LONDON HAS CONFIRMED ADMISSION OF P JOHN SUNDARA RAO IN DUBLIN UNIVERSITY AAA COUPON BOMBAY INSTRUCTED ARRANGE PASSAGE IMMEDIATELY AAA IF INSTITUTION OR PASSAGE CANNOT BE ACCEPTED PLEASE INTIMATE DIRECT TO TRAVEL AGENTS UNDER ADVICE THIS DEPARTMENT

EDUCIND

Copy by air mail in confirmation to the Secretary to the Government of Madras, Education and Public Health Department Madras.

A. M. D'Ingavio
23/9
for Secretary.

p. 144 ante

E & G H (A)

'RN' Tgm. already commd. to D.P.I. for necy. action; this may be added to file.

P.G.
2.10.46
~~28.9.~~

No. F.7-8/46.O.D.II.
Government of India
Department of Education
New Delhi 3, the 23rd September, 1946.

ASST. SECRETARY TO GOVERNMENT
29 SEP 1946
EDUCATION AND PUBLIC HEALTH DEPT.

147

A

STATE

COUPON

84

57335

BOMBAY

F7/8/46/ODII P JOHN SUNDARA RAO 44 MALE INDIAN OCCUPATION SERVICE MADRAS GOVERNMENT CANDIDATE ENTITLED TO STUDY LEAVE 1946 ADMITTED DUBLIN UNIVERSITY UNITED KINGDOM AAA PLEASE COMPLETE IMMEDIATELY HIS PASSAGE ARRANGEMENTS IN CONSULTATION WITH PROVINCIAL GOVERNMENT AND ADVICE THIS DEPARTMENT WHEN HE SAILS AAA ALL HIS EXPENDITURE WILL BE BORNE BY THE PROVINCIAL GOVERNMENT

EDUCIND

Copy forwarded to the Secretary to the Government of Madras, Education and Public Health Department for information and necessary action in continuation of this Department endorsement of even number dated the 13th September, 1946 and telegram of even number and date. If Institution and passage cannot be accepted please intimate the Travel Agents direct under advice to this Department.

p. 137 ante

p. 139 ante

A. M. D'Azario
for Secretary. 23/9

'RN'

EPH (A)

Added to file.

PG
2 .10 .46

EXPRESS LETTER

BY AIR MAIL

ASST. SECRETARY TO GOVERNMENT
2 - OCT 1946
EDUCATION AND PUBLIC HEALTH DEPT.

58112

No.F.7-8/46-OD.II
Government of India.
Department of Education
New Delhi 3, the 28th September 1946.

From

Dr. D.M.Sen, O.B.E., M.A., Ph.D.,
Secretary to the Government of India.

To

The Secretary to the Government of Madras,
Education and Public Health Department,
MADRAS.

SCHOLARSHIPS FOR ADVANCED STUDIES
OVERSEAS 1946-47.
.....

Sir,

With reference to this Department telegram of even number dated the 16th September 1946, regarding admission of Pakki Bhaktavatsal Patnaik, a copy of letter No.E.A.8044 dated the 17th September 1946 from the High Commissioner for India, Lonodn and its enclosure, which explains itself, is forwarded herewith for the information of the Provincial Government.

I have the honour to be,
Sir,
Your most obedient servant,

A. M. D'Ozario
28/9
for Secretary.

Immediate.

~~Special~~

"GLD" Endt. 14588-A-36, d/ 2-10-46 E. & P. H. Dept. (A)

Copy of Express letter from the G. of I., Dept. of Ed., No. F.7-8/46-OD II, d/ 28-9-46, together with encl., is forwarded to the D.P.I. for immediate action.

Copy with copy to the D.P.I. (with copies of letters above & pp.2-3 infra)

D.G. 2 18 46 2/10/46

2/10/46

BY AIRMAIL.

Copy of letter No.E.A.8044,dated the 17th September,1946 from the High Commissioner for India,India House,London,W.C.2 to Dr. A.M.D.'Rozario,Assistant Educational Adviser to the Govt. of India,Deptt. of Education,New Delhi.

I have sent you the following telegram yesterday:

"For Rozario from Kirpal. Reference your cable No.F7/8/46-O.D.II dated 20th July,1946. Pakki Bhaktavatsal Patnaik accepted by Professor Pearson University College London. Letter follows"

I enclose herewith a copy of a letter received from Professor Pearson which makes clear the condition of Patnaik's acceptance. This condition should be clearly communicated to Patnaik so that he does not meet with a disappointment on his arrival. If he is well qualified and is an abled Mathematician,as he appears to be, Professor Pearson would no doubt fit him into Post-graduate work of the kind he deserves. I recommend acceptance of this offer of admission because it is a real opportunity to do work under a man of Professor Pearson's distinction.

Yours sincerely,

Sd/-P.N.Kirpal.

150

85 86

COPY.

as from UNIVERSITY COLLEGE LONDON
Gower Street,W.C.1.

Department of Statistics.

13th September,1946.

Dear Sir,

Your E.A.8044.

I am prepared to accept Mr. P.B.Patnaik as a post-graduate student in this Department for the coming session,starting on October 8th.It is very important,however, that the following position should be made absolutely clear to him before he leaves India, to avoid future disappointment:

(1) It is clearly impossible for me to say that he is suitably qualified to embark straight away on a two-year Ph.D.course. He has obviously for example, not the qualifications of Mr. K.R.Nair about whose case I had no doubt.

(2) I am inclined to think that Mr. Patnaik's knowledge is not up to the level of our B.Sc.(Special) in Statistics and in this case he would require a preliminary year before embarking on the PH.D.

(3) In this connection I should mention that, owing to conditions arising from the war, we are having to concentrate on the more elementary teaching at present, without giving advanced lectures and we can only accept a Ph.D. student who is to some extent able to fend for himself.

(4) However,as I understand that Mr. Patnaik's primary purpose in coming to England will be to gain experience which will help to improve and extend the teaching of statistics on his return, I believe we can certainly aid him considerably in this direction. It is with Ph.D. degree in two years.

Yours faithfully,
Sd/-E.S.Pearson.

EXPRESS LETTE

ASST. SECRETARY TO GOVERNMENT
29 SEP 1946
EDUCATION AND PUBLIC HEALTH DEPT.

No.F.7-8/46-O.D.II.
Government of India,
Department of Education,
New Delhi 3, the 24th Sept., 1946.

87

To

57336

The Secretary to the Government of Madras,
Education and Public Health Department,
MADRAS.

SUBJECT:- SCHOLARSHIPS FOR ADVANCED STUDIES OVERSEAS 1946-47.

.....

With reference to this Department endorsement of even number, dated the 20th July, 1946, a copy of letter No.E.A. 8049, dated the 10th September, 1946 from the High Commissioner for India, London, and its enclosure, is forwarded herewith. Will the Provincial Government please furnish urgently the detailed information regarding the subject of Research, which Mr.T.K.Lakshamanan wishes to pursue.

A.M. Dhyani
for Secretary. 23/9

Special

"THAKAR"

Endt. No. 14[illegible]-A-37, dt. E. & P. H (A)

Copy of letter No. F.7-8/46-OD II, dt 24.9.46, from the G. of I., Dept. of Edn., with enclosures, is forwarded to the D.P.I. and he is requested to furnish the Govt. also with the information regd. therein.

Desp. with copy to 2/x pp. 1. [illegible]

To the DD.I. (with copies of letter + pp. 2-3 [illegible])

1/x/46

2/10/46

OFFICE OF THE HIGH COMMISSIONER FOR INDIA.

88/152

Telephone:- TEMPLE BAR 8484

Address for Inland Telegrams

HICOMIND, ESTRAND, LONDON.
Cables:- HICOMIND, LONDON.

Please quote the under mentioned reference, and address any further communication to--

THE HIGH COMMISSIONER FOR INDIA,
EDUCATION DEPARTMENT,
India House ALDWYCH,
LONDON W.C.2.

and not to any individual by name.

Reference E.A.8049 .

10th. September, 1946.

BY AIR MAIL.

My dear Rozario,

Please refer to the particulars of Mr. T.K. Lakshmanan forwarded to this Office in telegram F.7/8/46 O.D.II dated 20th. July 1946. Ienclose herewith a copy of a letter from Cambridge University. It is not possible to get this student accepted for October 1946 now but if you can get the detailed information sent on to me I shall try for his placing in January 1947.

Yours sincerely,

Sd/- P.N. KIRPAL.

Dr. A.M. D'Rozario,
Assistant Educational Adviser to the Government of India,
Department of Education,
New Delhi,
INDIA.

Encl. Copy letter.

UNIVERSITY OF CAMBRIDGE.

GENERAL BOARD OF THE FACULTIES.

89 15 3

The Old Schools,
Cambridge.

5th September, 1946.

Dear Mr. Knaster,

I have received your letter of 3 September (E.A.8049) forwarding an application from Mr. T.K. Lakshman for admission to a course of research. Before I can obtain opinion on this application, it will be necessary for me to have a short statement on the subject of research which Mr. Lakshmanan wishes to pursue. When I receive this statement form you I will forward the application to the Secretary of the Degree Committee of the faculity of Physics and Chemistry.

Yours soncerely,

Sd/- W.H.Sartain.P.P.?.

Secretary of the Board of the Research Study.

R.M.J.KNASTER.ESQ.,

Edn. and P.H. Dept.(A).

LETTER No. 14588 -A-34, dt/ 2.10.46

154

~~M/s~~ The American Express Company, Inc.,
Scindia House, Connaught Circus, New Delhi.

Dear Sirs,

Tech.Edn.--Sending of Madras Govt.servants overseas--Passage facilities.

---p. 142 cf.

In continuation of my letter No.27425-C2/46-10, dated 14-8-1946, I am directed to ~~say~~ state that the G. of I. are endeavouring to secure admission for him and that in an institution in U.S.A. ~~for~~ Sri B.Gopalakrishniah, is one of the Madras Edn.Dept. officers proposed to be sent abroad for advanced studies ~~overseas, and that~~ As soon as admission is secured, ~~for him~~ that Govt. will ~~be giving~~ give you intimation thereof for arranging passage and ~~also~~ at the same time to the Civil Passage Controller, New Delhi, for allotment of priority passage. 2. This Govt. authorise you to give, on their behalf, to Sri B. Gopalakrishniah (i) at the proper time, one single second-class rly. fare from the normal place of his residence to the port of embarkation; and

~~and~~ (ii) at the time of embarkation, a pocket allce. of £5 (equivalent to Rs.66-10-8) in travellers' cheques in dollars.

~~I am also to request that~~, At the time of embarkation, dollars to the extent of Rs.500 may also be issued to the officer against cash payment, if he makes any. The instructions contained in paras 3, 7 and 8 of my letter No.27425-C2/46-7, dated 25-7-46, may be followed in Sri Gopalakrishniah's case too.

3. The D.P.I., Madras, is being asked to furnish you direct with the local addresses of the officer and the starting point of his rly. journey.

Yrs. faithfully,

28.9.46 28-9-46 2/10/46

ENDT.No. 14588 -A-35, dt 2.10.46.

Copy to the G. of I., Dept. of Edn., New Delhi 3.

Copy to the D.P.I. He is requested to intimate to the American Express Co. the address of Sri Gopalakrishniah and the starting place of his journey.

Ans. to G.O.S.T.-Y.S. Ins. 1.10.46.

Dept'l file 2/46

File about passage facilities for private candidate, not put up - similar

For similar letter to M/s. T. Cook & Son (UK), Ltd. See p.108 cf

Since P.I.D. have since informed that for Sri B.G. admission cd. not be secured in UK, passage cf. for him for USA has to be arranged. When he secures admission & leaves for USA, request to M/s Cook & Son may be cancelled. (p.14

a

Dept'l file 2/46

155

The Dir.

may also instruct Sri Gopalakrishniah to apply to the Secy. to Govt., Home Dept., Fort St. George, ~~thro' the Commr. of police~~, for an ~~adnt.~~ endt. on his passport to ~~the~~ U.K. (already ~~obtained~~ granted) permitting him to proceed to U.S.A. too.

3/ Sri Gopalakrishniah will have also to apply ~~in person~~ to the nearest American Consul for the visa, with the follg. documents:— ~~At the time when application is made for the visa, he must produce the follg. documents:~~ ~~with the appln.~~

(a) Passport valid for travel to USA.
(b) 3 Photographs about 2½" x 2½" with a light background
(c) Conduct certificates (in duplicate) from local authorities when available.
(d) Birth certificate, in duplicate, when an official record of birth exists; when no official record of birth exists, affidavits in duplicate, from responsible persons, having knowledge of the date & place of birth.
(e) Certificate of physical fitness from a physician approved by the Consulate or from a Civil Surgeon. Any medl. certificate produced shd. state whether or not he is suffering from leprosy, trachoma, syphilis, plague or tuberculosis affection of any kind. It shd. also state whether he is free from body parasites and their eggs. The medl. examn. shd. be taken shortly before the formal visa appln. is made.

Personal appearance at a Consular Office is indispensable in connection with visa-applns. There may be no objn., however, to ~~candidates~~ the officer forwarding to the Consultate by regd. mail the necy. papers for examn. and then calling at the Consulate personally, later on, to make a formal appln. for visa and to collect it. Sri Gopalakrishniah shd. keep the other papers and the passport in readiness. Along with the letter giving him intimation of his admission in an institution in the United States, a certificate will be provided by the Govt. setting out ~~the~~ his name, the subject of study for which he has been selected, and the institution abroad where he had been admitted, and stating that all the expenses of the officer including the return voyage will be met by the Govt. With this certificate and the other documents, he can apply ~~to the American Consul~~ for the visa.

Where the validity of the passport and visa has to be extended, ~~candidates~~ the officer shd. approach the appropriate issuing authority in good time.

(b) in Stock file.

28.9.46 28-9-46 2/10/46

To the D.P.I.
Copy to the Home Dept. (with copy of letter)

---

91 156

GOVERNMENT OF MADRAS.
Education & Public Health Department.
Memorandum No.49071-C2/46-3 dated 10-9-1946.

54497

Sub: Warm clothing for students going abroad for higher studies.
Ref: From Sri L.N.Ramarathnam, Arcot, dated 25-8-1946.
From the Deputy Commissioner of Civil Supplies (Enforcement) No.5610T-IV/46 dated 5-9-1946.

It has been represented by certain students selected by the Government in 1946-47 for undergoing advanced studies in foreign countries that they experience difficulty in obtaining their requirements of woollen cloth. It is essential that the students should go abroad fully equipped and the Government desire that all possible help should be rendered to the students in obtaining their requirements. The Government have, therefore, arranged for issue of permits to the students ~~who~~ to obtain their requirements of woollen cloth from Madras dealers. Those students who require woollen cloth may apply to the Commissioner of Civil Supplies, Board of Revenue, Chepauk, Madras, for the necessary permits.

P.S. Viswanatha Ayyar,
Secretary to Government.

To ..

-2-

To

All Candidates (44).
The Commissioner of Civil Supplies, Board of Revenue, Madras.
Copy to Food Department.
Copy to Development Department.
Copy to A-Section, E & P.H.Department.

Forwarded/By Order.

C.P.A. Courtesy

Superintendent.

PL/10.9.

Edn. and P.H. Dept.(A).

MEMO. No. 54497-A-1 Edn., dt/ 20.9.46

Candidates going overseas for studies - Woolen clothing.

// Copy of Govt.Memo. No.49071-C2/46-2, dated 10-9-1946, is forwarded to the D.P.I. ~~and He~~ is requested to ~~inform~~ intimate such of the ~~Govt. servants of the Edn. Dept. selected for studies overseas as~~ Govt. candidates as have not yet sailed ~~that, on appln., they/can obtain from the Commr. of Civil Supplies permits~~ too of the facilities provided for the purchase of woolen cloth from Madras dealers.

To the D.P.I. (with copy of Memo. below)

R.C.NO.44-C-1/46-8.

Office of the
Director of Public Instruction,
Madras , dated 19-9-1946.

From

Dr. S.R.U.Savoor, M.A., D.Sc., I.E.S.,
Director of Public Instruction, Madras.

To

The Secretary to Government,
Education and Public Health Department.

Sir,

SUB:- Technical Education - Overseas - Sending of Madras Government servants - Mr. P.V.Abdurahiman- Execution of bond.

Ref: Government Endorsement No. 14588-A-20, Edn., dated 26-8-1946.

@@@@@@@@

With reference to paragraph 2 of the Government Endorsement cited above, I have the honour to state that among the 7 candidates mentioned in the Government Endorsement Mr. P.V.Abdurahiman is the only Officer who does not hold any substantive appointment. The necessary personal bond duly executed by him and attested by me, is submitted herewith. The receipt of the bond may be kindly acknowledged.

20.9.46

for Director of Public Instruction.

KP.20-9.

3/5/x 158(a)

E. J. G. H. (A)

Memo - No. 14588-A-41, dt 3.10.46.

Sending of Mr. P.V. Abdurahiman for studies overseas - Bond.

Ref.- from the D.P.I., R.C. No. 44-G/46-8, dt 19.9.46

The receipt of the personal bond executed by Mr. P.V. Abdurahiman is ackd.

BM 3/10/46

2.10.46

3/X/46

To the D.P.I.

159

94

KNOW all men by these presents, that I, P.V. Abdurahiman do hereby bind myself, and each of my heirs, executors, administrators, legal representatives and assigns to pay to HIS EXCELLENCY the Governor of Madras, the sum of Rs. 15,000/- (Rupees Fifteen Thousand only).

Signed by me this tenth day of September One Thousand Nine Hundred and forty six.

WHEREAS the above bounded P.V. Abdurahiman, has for the consideration hereinafter appearing agreed to undergo a course of technical training in places outside India and whereby the above bounded, P.V. Abdurahiman, is entitled under certain conditions to such sum as may be fixed by Government towards the cost of maintaining himself besides pay, tuition fees, certain travelling expenses, and also a return passage of the appropriate grade from India to the country to which he is sent and back.

Now, the condition of the above written obligation is that in the event of the above bounden P.V. Abdurahiman not conforming to the instructions regarding training conveyed to him by an authorised agent of His Excellency the Governor of Madras, or of continued adverse reports regarding the progress of his studies or regarding his conduct or on the completion of his studies refusing to serve His Excellency the Governor of Madras, if required to do so as an Officer of the Madras Government, or to take up other employment indicated by His Excellency the Governor of Madras for a minimum period of five years, he shall forthwith refund to His Excellency the Governor of Madras on demand all monies paid to him, or on his behalf in respect of the said pay, tuition fees, travelling expenses or return passages or otherwise on account of having been selected as a scholar aforesaid

160

-2-

and the interest on the amount calculated at fixed Government rates then in force for Government loans.

Then the above written obligation shall be void and of no effect, otherwise it shall be and remain in full force and virtue.

Signed by the above bounded P.V. Abdurahiman in the presence of

[signature]

[signature] 10-9-'46.

Assistant Lecturer in Mathematics,
Govt. Muhammadan College,
Madras.

[signature]

DIRECTOR OF PUBLIC INSTRUCTION,
MADRAS.

58377

B Class] Prefix _____ Code _____

INDIAN POSTS AND TELEGRAPHS DEPARTMENT.

ASST. SECRETARY TO GOVT. EDUCATION AND PUBLIC HEALTH DEPT. 1 OCT 1946

Recd. at _____ H. _____ M. Sent at _____ H. _____ M. Office stamp

From _____ To _____

By _____ By _____

Office of Origin. Date. Service Instructions. Words.

O VL NEW DELHI 1 STE 44 EDEALT MADRAS =

NO F -7/8/46/ ODIH REFCE THIS DEPTT

TELEGRAM EVEN NUMBER SEPTR EIGHTEENTH REGARDING

ADMISSION PAKKI BHAKTAVATSAL PATNAIK IN UNIVERSITY COLLEGE

LONDON AAA PLEASE CONFIRM ADMISSION ACCEPTABLE AND THAT IS NOT

OW NECESSARY TO DIVERT HIM TO UNITED STATES OF AMERICA = EDUCIND

162 5838 3.15 ub

Immediate

E & G H (A)

Endt. No. 14588-A-40, d/3.10 ub

in continuation of Endt. No. 14588-A-36, d/2.10 ub

Forwarded ~~Referred~~ to the D.G.H. ~~who~~ he is requested to ascertain ~~contact~~ the willingness of Sri P. B. Patnaik to accept the admission offered and to make a report to Govt., at once.

3 10 ub 3/x/46

3/10/46

To the D.G.H. (with copy of tgm)

Dispd 3/10

5838 163 96

B Class] Prefix _____ Code _____

INDIAN POSTS AND TELEGRAPHS DEPARTMENT.

No

Recd. at ____ H. ____ M.	Sent at ____ H. ____ M.	Office stamp.
From ____	To ____	
By ____	By ____	

Office of Origin.	Date.	Service Instructions.	Words.
		5838	

To

O VL NEW DELHI 1 STE 73 EDHEALTH MADRAS

F 7/8/46 ODII P V ABDURAHAMAN MADRAS GOVT

CANDIDATE ENTITLED STUDY LEAVE 1946 ADMITTED MANCHESTER UNIVERSITY FOR HONOURS DEGREE COURSE IN MATHEMATICS AAA COUPON BOMBAY INSTRUCTED ARRANGE PASSAGE IMMDTLY AAA IF ADMISSION PASSAGE OF INSTITUTION NOT ACCEPTABLE PLEASE

...ed from the text.

B Class]
Prefix] Code

INDIAN POSTS AND TELEGRAPHS DEPARTMENT.

No

Recd. at ——— H. ——— M.	Sent at ——— H. ——— M.	Office stamp.
From ———	To ———	
By ———	By ———	

Office of Origin.	Date.	Service Instructions.	Words.

To

INTIMATE TRAVEL AGENTS UNDER ADVICE THIS DEPTT AAA

ASK CANDIDATE TO CONTACT TRAVEL AGENTS AND AVAIL

PASSEGE WHEN OFFERED AAA FAILURE MAY RESULT IN CANCELLATION

OF OFFER OF ADMISSION = EDUCIND =

N.B.—The name of the Sender, if telegraphed, should be written after, but separated from the text.

165

Sply. Urgent.

Endt. No. 14588-A-29 Edn. ← O.I.

3.10.46

Commd. to the D.O.I. for immediate action.

D.O.I. 3.10.46

3/X/46

3/10/46

To the D.O.I. (with copy of tgm.)

A

166

Government of India.
Department of Education
New Delhi 3, the 1st October 1946.

98

58840

Tgm. at p. 162 ante

TELEGRAM STATE

EDHEALTH

MADRAS

ASST. SECRETARY TO GOVERNMENT
5 - OCT 1946
EDUCATION AND PUBLIC HEALTH DEPT.

No F 7/8/46/ODII REFERENCE THIS DEPARTMENT TELEGRAM EVEN NUMBER SEPTEMBER EIGHTEENTH REGARDING ADMISSION PAKKI BHAKTAVATSAL PATNAIK IN UNIVERSITY COLLEGE LONDON AAA PLEASE CONFIRM ADMISSION ACCEPTABLE AND THAT IT IS NOT NOW NECESSARY TO ~~AWARD~~ DIVERT HIM TO ~~XXX~~ UNITED STATES ~~OF~~ AMERICA

EDUCIND

Copy by Air Mail, in confirmation, to the Secretary to the Government of Madras, Education and Public Health Department, Madra

By order,

Commd. to D.O.I. at p. 162 ante

B.N. Bhardwaj
for ~~Secretary~~.

J.

No.F.7-8/46-O.D.II.
Government of India,
Department of Education,
New Delhi 3, the 1st Oct., 1946.

ASST. SECRETARY TO GOVERNMENT
5 - OCT 1946
EDUCATION AND PUBLIC HEALTH DEPT.

TELEGRAM STATE

MADRAS

F 7/8/46 ODII P V ABDURAHIMAN MADRAS GOVERNMENT CANDIDATE ENTITLED STUDY LEAVE 1946 ADMITTED MANCHESTER UNIVERSITY FOR HONOURS DEGREE COURSE IN MATHEMATICS AAA COUPON BOMBAY INSTRUCTED ARRANGE PASSAGE IMMEDIATELY AAA IF ADMISSION PASSAGE OR INSTITUTION NOT ACCEPTABLE PLEASE INTIMATE TRAVEL AGENTS UNDER ADVICE THIS DEPARTMENT AAA ASK CANDIDATE TO CONTACT TRAVEL AGENTS AND AVAIL PASSAGE WHEN OFFERED AAA FAILURE MAY RESULT IN CANCELLATION OF OFFER OF ADMISSION

EDUCIND

Copy by air mail in confirmation to the Secretary to the Government of Madras, Education and Public Health Department, MADRAS.

for Secretary.

"THAKAR"

ASST. SECRETARY TO GOVERNMENT
EDUCATION AND PUBLIC HEALTH DEPT.
6 - OCT 1946

No.F.7-8/46-O.D.II.
Government of India,
Department of Education,
New Delhi 3, the 1st Oct., 1946.

TELEGRAM STATE

COUPON

BOMBAY

F 7/8/46 ODII P V ABDURAHIMAN 25 MALE INDIAN OCCUPATION SERVICE MADRAS GOVERNMENT CANDIDATE ENTITLED STUDY LEAVE ADMITTED MANCHESTER UNIVERSITY AAA PLEASE COMPLETE HIS PASSAGE ARRANGEMENTS IMMEDIATELY IN CONSULTATION WITH PROVINCIAL GOVERNMENT AND ADVISE WHEN HE SAILS AAA HIS ENTIRE EXPENDITURE WILL BE BORNE BY PROVINCIAL GOVERNMENT AAA

EDUCIND

Copy forwarded to the Secretary to the Government of Madras, Education and Public Health Department, Madras, with reference to this Department telegram of even number and date.

pp 163-164 anle

for Secretary.

"THAKAR"

VERY URGENT.

R.C.No.44-C-1/46

Office of the Director of Public Instruction, Madras, 4th Octr.1946.

Subject:- Deputation Overseas for advanced studies - 1946-47 - Mr. John Sundara Rao - Queries in regard to allowances - Petition submitted for orders.

REF:- Petition dated 1-10-1946 from Mr. P. John Sundara Rao, Asst. Lecturer in Biology, Medical College, Madras.

(COPY) Submitted for favour of orders on the various points raised by the petitioner.

2. Mr. P. John Sundara Rao is one of the Government Servants of the Education Department selected for advanced studies overseas during 1946-47 and he is awaiting passage facilities to proceed to the United Kingdom. As regards the second point raised in the petition, it is submitted that there is a likelihood of his being posted to the Presidency College, Madras, in the Madras Educational Service or at any rate to the Medical College, Madras, on return from study leave, after acquiring high qualifications.

3. As the candidate is expected to secure his passage very shortly, urgent orders are solicited.

Director of Public Instruction,
Madras.

To

The Secretary to Government, Education & Public Health Department,
Fort St. George, MADRAS.

-------ooo-------

COPY of petition dated 1-10-1946 from P. John Sundara Rao, MA.,MSc., FZS., Lecturer in Biology, Medical College, Madras to the D.P.I., through the Principal, Medical College, Madras.

As I want to make definite financial arrangements for my family, and as my family also is anxious to know about them, I beg to submit that I may be provided with necessary definite information.

(1) That my full pay with Dearness allowance may kindly be paid to my wife as she has to maintain the family with regard to the education of children, etc.

(2) That as I will be returning to the work in the same Department I request that the same house allowance may be allowed as the family will have to continue to stay in the same house without being broken up.

P.T.O.

3. That the stipend given by the Government would be sufficient to cover fully all my expenses on voyage and abroad, so that I may not have to depend on my salary to be paid to my wife which is barely sufficient for the maintenance of the family.

4. Other financial details.

THOS. COOK & SON, LIMITED.
(INCORPORATED IN ENGLAND)
4/5, FIRST LINE BEACH,
MADRAS, 1.
URGENT.

TELEGRAMS:
"COUPON" MADRAS
TELEPHONE
4411

GENERAL FOREIGN
PASSENGER AGENTS
PENNSYLVANIA
RAILROAD

1353/46/M.

3rd Oct. 46.

ASST. SECRETARY TO GOVERNMENT
5 - OCT 1946
EDUCATION AND PUBLIC HEALTH DEPT.

Ref. MDS/

P.V. Abdurrahiman, Esq.,
Asst. Lecturer in Mathematics,
Govt. Muhammadan College,
Madras.

Dear Sir,

Please note you have been given admission in an U.K. Univerisity. Please let us know immediately whether you are prepared to sail by the s.s.ANDES 23/10/46 or s.s.LARGS BAY 24/10/46, both from Bombay to U.K.

We trust you hold a valid passport and vaccination certificate. It is advisable to arrive in Bombay one day earlier to complete the necessary formalities and on hearing from you we shall reserve train accommodation and let you have the requisite tickets.

Equipment allowance and pocket money will be given to you at our Bombay when handing over the steamer ticket to you.

Yours faithfully,
for THOS COOK & SON LTD,
S.A. Chav

SRC:RSP.
C.c. P.V.Abdurrahiman, Esq.,
c/o M/s. Palott Abdul Azeez & Co.,
74, Sydenhams Road, P.T.,Madras.

c.c.Secretary to Govt., E&PH Dept.,
Fort St. George, Madras for information.

Endt. No. 14588-A-43/8 10/46 E&PH (A)

Commd. to the D.P.I. and he is requested to make the necy. arrangement to relieve Mr. P.V. Abdurrahiman and to draw disburse to him the equipment allowance, etc., in time.

the D.P.I.

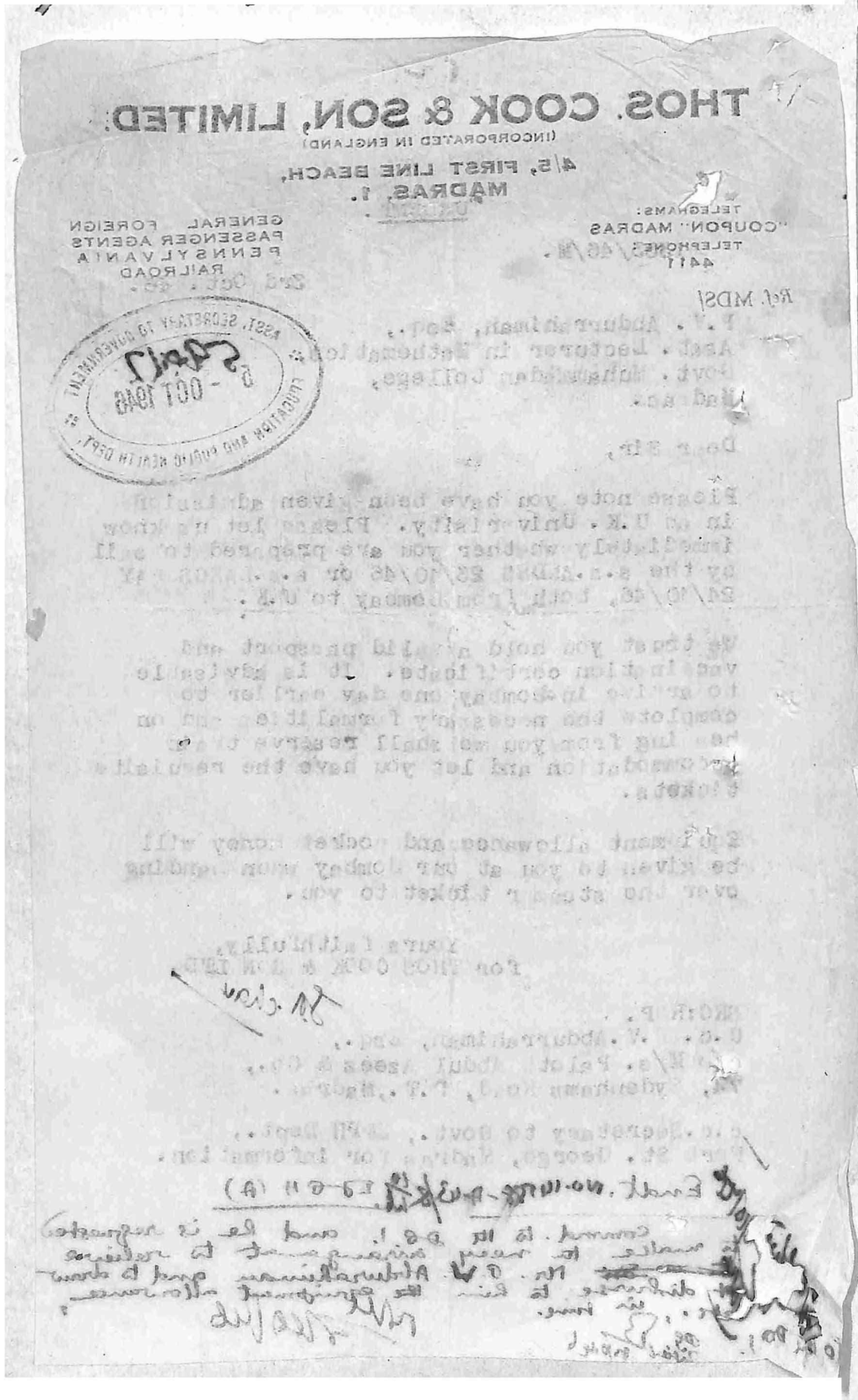

Edn. and P.H. Dept.(A).

MEMO. No. 14588-A-10, dt 9.10.46

Deputation of Sri John P.Sundara Rao overseas for studies.

Ref:- From the D.P.I., R.C.No.44-C1/46, dated 4-10-46

The D.P.I. is informed that, as already pointed out in Govt.Memo.No.14588-A-12-Edn., dated 8-7-1946, Sri John P.Sundara Rao will be eligible for all the concessions admissible under the study leave rules contained in F.R.84. He will also be eligible to get such addl. amount, if any, as is reqd. to bring up the total payment to him to the level of the amt. paid to a stipendiary candidate under the G. of I. Scheme. It is not possible to say whether this "addl. amt.", together with the study allce. admissible, will be sufficient to cover all his expenses on voyage and abroad, as the total value of the stipend payable to private candidates will be fixed w.r.t. their normal maintenance expenses. A copy of the Dir. proceedings R.C.No.4368-C/45-9, dated 1-2-1946, may be sent to the officer and his attention pointedly drawn to para 4 thereof.

During his deputation Sri Sundara Rao will not be eligible for any M.H.A. or Dearness allce., as such.

Subject to the position stated above, there is no objn. to the officer making arrangements to have his leave salary drawn in Madras and disbursed to his wife, in accordance with the instructions in G.O. No.1145-Fin.(Exp.A), dated 25-10-45, In that case, the authorities abroad will have to be instructed to deduct his leave salary from the quarterly payments to be made to him and, for this purpose, the Dir. is requested to address Govt. in due course, if necy.

To the D.P.I.

59901

Government of India.
Department of Education.
New Delhi 3, the 4th September, 1946.

172

CABLEGRAM STATE

ASST. SECRETARY TO GOVERNMENT
9 - OCT 1946
EDUCATION AND PUBLIC HEALTH DEPT.

104

AGINDIA
WASHINGTON

F/7/8/46/OD II FOR SUNDARAM AAA CONTINUATION THIS DEPARTMENT CABLEGRAM EVEN NUMBER JULY NINTH AAA FOLLOWING FURTHER SELECTION OF GOVERNMENT SERVANT BY MADRAS GOVERNMENT AAA BASIL HUGH MARLEY 44 BACHELOR OF ENGINEERING CALCUTTA EXPERIENCE SURVEYOR ENGINEER WITH RAILWAYS LECTURER AND INSTRUCTOR IN CIVIL ENGINEERING SUBJECTS FOR SEVENTEEN YEARS NOW PROFESSOR OF CIVIL ENGINEERING SELECTED FOR GEODESY ANY SUITABLE INSTITUTION AAA WHICH LE INTIMATING ADMISSION PLEASE QUOTE ABOVE NUMBER AAA

EDUCIND

Copy forwarded for information to:-

(i) P.N.Kirpal, Esquire, M.A., LL.B., B.A.,(Hons.), C/o the High Commissioner for India London.

(ii) The Secretary to the Government of Madras, Education and Public Health Department, Madras, with reference to his letter No.14588-A,16.Edn. dated the 13th August 1946.

The testimanials of Mr. Basil Hugh Marley may please be forwarded ~~xhxk~~ direct to Professor M.S. Sundaram, Educational Liaison Officer to the Government of India, 635F Street Washington DC, under advice to this Department.

Mr. Marley being a Government servant entitled to study leave, the Provincial Government will bear the entire cost of his training.

A.N. Sharma
for Secretary. 4/10

S.

Letter No. 14588-A-45, d/ 12.10.46 E & GH (A)

105 173

The American Express Co., Inc.,
Scindia House, Connaught Circus, New Delhi.

Dear Sirs,

Passage facilities for Madras Govt. servants proceeding abroad for higher studies.

Ref:- My letter No. 14588-A-34, d/ 2.10.46

p.154 Cf.

I am directed to request that passage arrangements, in accordance with the instructions in my letter read above, may be made also for Major B.H. Marley, another officer of the Govt., for whose admission for higher studies in an institution in U.S.A. the G. of I. have taken steps.

Yrs. ffly.,

Cf 172

11.10.46 11/X/46

Endt. No. 14588-A-46, d/ 12.10.46

Copy to the D.O.I., with a copy of the G. of I.

-2-

174

cable to the Agent-Genl. in Washington, No. F-7-8-46-OD II, d/ 4.9.46, The Dir. is requested to take necessary action urgently w.r.t. sub-para 2 of para (ii) of the G. of I.'s endt. (to the Govt. Govt.) on the cable and also action as indicated in paras 3 and 4 of this Dept.'s Endt. No. 14588-A-20, d/ 26-8-46, and in Endt. No. 14588-A-35, d/ 2.10.46.

p.172 CF

p.109 CF

pp. 154-55 CF

12/10/46

11-10-46

11/10/46

To the D.P.I. (with copy of CF. 172)

Thro' Mr. TNS

11.10.46

038

106

ASST. SECRETARY ... HEALTH DEPT.

ublic Instruction Department r. S.R.U. Savoor M.A., D.Sc., I.E.S., ector of Public Instruction, Madras.	Received ..... Registered ..... To The Secretary to Government, Education & Public Health Department, Madras.

Rc No. 44 C-1/46-19 dated the 10th October 1946.

Sir,

Deputation of government servants for advanced studies overseas -- 1946-47 -- "Radio communications".

Ref: Government Memorandum No. 14588 A-17 dated 24th August 1946.

p.112 CF-LF

I have the honour to state that there is only one person who can be recommended for deputation Overseas for Advanced studies in "Radio communications" and he is Professor K. Sreenivasan, officiating Professor of Tele-communications Engineering, College of Engineering, Guindy. But I am unable to recommend him for deputation as it is impossible to spare him in the present circumstances. As, however, a person with high qualifications and advanced training in "Radio communications" will be esential for future development of of the subject in the Engineering colleges in the Province, I recommend that a suitable "private candidate" may be selected and deputed overseas for advanced training in

"Radio communications".

2. If it is not possible to select a suitable private candidate and if it is possible to change the subject of study, I may submit that Sri P. Bhairavamurti, Officiating Instructor in Surveying & Drawing, College of Engineering, Guindy, may be selected for undergoing advanced studies in Civil Engineering. Sri P. Bhairavamurty is the first candidate belonging to the Scheduled castes to obtain a Degree in Engineering from the University of Madras, and perhaps the first such candidate of the community to get an Engineering degree in the whole of India. The candidate is reported to be desirous of remaining in the Educational line. I, therefore, recommend that in the interests of the College as well as a gesture of generosity to the community to which he belongs, the government may be pleased to select him for deputation. In this connection I invite the attention of government to my letter R.Cl.No.18/45-8 dated 14.11.45 disposed of in government Memorandum No.29968-C-35 Education dated 26.11.1945.

Copies at (b) below

for Director of Public Instruction.

10.10.46

G.A.W./10.10.46.

H.M. (Education)
This Harijan applicant may be selected and sent abroad for Higher Studies. Please let me know the action taken.
V.K.
15-9-46

Registered

From

Sri. P. Bhyravamurthy,
Instructor in Surveying & Drawing,
College of Engineering,
Guindy, M a d r a s.

MINISTER FOR EDUCATION SEP 1946 GOVT. OF MADRAS

SECRETARY, EDN. AND P.H. DEPT. GOVERNMENT OF MADRAS 27 SEP 1946

ASST. SECRETARY TO GOVERNMENT EDUCATION AND PUBLIC HEALTH DEPTT. 28 SEP 1946

59025

To

The Director of Public Instruction,
M a d r a s.

Through Proper Channel.

Sub:- Application for the award of scholarship for advanced studies abroad.

Sir,

I come to know that a scholarship has fallen vacant as Mr. A. R. Ramanathan, to whom the scholarship had been awarded, declined to go abroad. I request that I may be given the same as I am very much interested to go abroad for higher studies.

I passed my B.E. in Civil Engineering in 1942 and I have been working in this College for the last two years. I was not selected last year along with other candidates even though my subject had been asked for. I will specialise some subject in Civil Engineering in the Imperial College of Science if I am given the scholarship.

I request that my case may be treated with special consideration in view of the fact that I am the only - Scheduled Caste candidate duly qualified in Engineering to be sent on deputation in this Province.

B. Bhyravamurthy
9.9.46.
1540.

Copy forwarded to the Minster of Harijan Uplift for information.

4/

E. P. H. (A)

Pl. see H.M. (P.I.)'s minutes at top of p. 3, ~~and~~ & the D.W.'s recommendations on p. 2, ante. The G.O. containing ~~the~~ papers refd. to at x on p. 2 is put up in a C2 Sem. file with A.S./secy. The receipt of the file may be awaited ~~for~~ till 25.X.46 for considering the D.W.'s nomination.

P.G.
19.10.46 / 19.X.46

[illegible]
21/10/46

35/10/04

15/11

pp 1-2 CF

E.P.H.(A)

5

Memo ~~no.~~ 14588-A-54, dt 13.11.46

Advanced Studies overseas - 1947-48.

108

From the D.P.I., No. 44C-1/46-19 dt 10.10.46

Para 1 of letter read above:-

The D.P.I. is informed that it is proposed to earmark one of ~~place~~ for "Radio Communications" ~~in~~ the Overseas Scholarships to be awarded in 1947-48.

Para 2 of letter read above:-

The Director's attention is invited to the last paragraph of ~~letter~~ memo no. 55453 C2/46-2 dt 2.X.46 in which he has been ~~[illegible]~~ requested to send his proposals for the deputation in

x in a file sent to Devt.

6

1947-48 of officers of the Education Dept for foreign studies. The Director is requested to consider Sri P. Bhyravamurthy's claims in that connection and submit his recommendations to Govt.

TNB 11.XI.46

11.11.46

13/11/46

The D.P.I.
Copy to C2 Sect.

15/11

Edn and P.H. (A.)

7

109

C. 61038. From the D.P.I. No. 44- C1/46 -19, dated 10.10.46.

Deputation of a candidate for studies overseas in "Radio communications ".

When, in November 1945, at the instance of the Govt. of India, proposals for the deputation of candidates for higher studies in foreign countries in 1946-1947 were called for from the D.P.I., he recommended that 2 officers of the Engineering College might be sent for studies, 1 each for "Geodesy" and " Radio Communications ". For "Geodesy" Major B.H. Marley, officiating Professor, was selected and the G.of India are endeavouring to secure for him admission to an institution in U.S. A. For " Radio Communications," Flight Officer A.R. Ramanathan, officiating Junior Instructor, now in the Air Headquarters was suggested, but he declined to proceed overseas on the terms offered by Govt. The Director was asked to suggest the name of a substitute and he has now stated —

(1) that the only officer who can be recommended, viz., Professor. K. Srinivasan, cannot be spared and that therefore a suitable ' private candidate' may be selected and sent; and

(2) that, if it is not possible to select a suitable private candidate and if it is possible to change the subject, Sri P. Bhairavamurti (Civil Engineering), officiating Instructor in Surveying and Drawing, might be selected, for the reasons given by him.

2. (i) above.

Selection of private candidates to be deputed on scholarships for studies in 1946-47 has already been completed and some of them have sailed. It is too late in the year to select one for "Radio Communications ". The Govt. of India have stated in another connection that it is too late to make further selections of candidates for 1946-1947.

A list of subjects for which this Govt. desired to send candidates on stipends for studies in 1947-48 was recently forwarded to the G.of I. The Director did not recommend,

Cf para 3
CF 1 - L.F
Displinked
CF 106 - LF
CF 112 - L.F.
Displinked
CF 3 - LF
CF 91 - LF.
CF 112
CF 1-2
Separate file

61038-A
7/10/46

in that connection, the inclusion of "Radio Communications" under the Education Department quota. If only a private candidate is to be selected for this subject, a place may be ~~should~~ appropriately be provided in the scholarships for 1947-48. ~~As the list of subjects proposed for 1947-48 have already been forwarded to the Govt. of India, it may be necessary to inform that Govt. to include "Radio Communications" also in that list. If the Govt. of India are not prepared to add this subject to the list as an addition they may be requested to substitute this for 'Civil Engineering-Highway Engineering'.~~

We may [illegible] do this [illegible]

3. (2) on page 1 ante:— Please see H.M (P.I)'s minute on p3 cf.

Sri Bhairavamurthi is not a permanent Govt. servant. Last year his name was suggested for Highway Engineering but he was not selected as this subject was not then selected by Govt. on the basis of teaching requirements. In connection with the Govt. of India scheme for 1947-48 of sending students abroad for undergoing advanced studies, the D.P.I. has been asked to consider the need for deputing officers of the Edn. dept. for foreign studies and to submit his proposals. The Director may be asked to consider Sri Bhairavamurthi's claims in that connection and submit his recommendations.

4/ The overseas scholarships for 1947-48 are expected to be advertised about November/December 1946 and Govt. servants are proposed to be permitted to apply for them. Sri Bhairavamurthi may also apply for a scholarship then and take his chance if the proposal is finally accepted. The fact that he belongs to a Scheduled Class will receive due consideration.

For orders as to circulation.

2.11.46

4/11/46

SECRETARY, EDN. AND P.H. DEPT. 7 NOV 1946 GOVERNMENT OF MADRAS

6/11/46

Box 52 c 6/11/46

TSA 7.11.46

pp 5-6 CF

A draft memo. is subd. After its issue the file may be circulated to H.M. (P.I.) w.r.t his minute on p3 CF

Issued as Memo. No. 14588-A-54, dt 13.11.46

TMB 11.XI.46

11.11.46

13/11/46

SECRETARY, EDN. AND P.H. DEPT. 13 DEC 1946 GOVERNMENT OF MADRAS

V.K. 11-12-46

R.C.No.44 C1/46-20.

Office of the Director of Public Instruction, Madras, Dated 10-10-1946.

GOVERNMENT SECRETARY TO GOVERNMENT 61335 13 OCT 1946

110 175

From

Dr. S.R.U. Savoor, M.A., D.Sc., I.E.S.,
Director of Public Instruction, Madras.

To

The Secretary to Government,
Education and Public Health Department, Madras.

Sir,

Sub:- Deputation of Government servants for advanced studies overseas - 1946-47 - Sri P. Bhaktavatsal Patnaik.

Ref:- Government Endorsements No. 14588 A-36 and A-40, dated 2nd and 3rd October 1946.

p. 162 ante p. 148 ante

With reference to the Express letter from the Government of India dated 28th September 1946 and their Telegram dated 1st October 1946 (copy communicated with the Government Endorsements cited above) I have the honour to state that Sri P. Bhaktavatsal Patnaik was relieved from his post in the Government Muhammadan College, Madras, on the fore-noon of 1st October 1946, and left Madras on 3-10-1946, for Bombay before the Government. Endorsements referred to above were received by me. In the above circumstances, the willingness or otherwise of Sri P. Bhaktavatsal Patnaik to accept the admission offered under the conditions specified could not be ascertained and reported to Government. However I think that the offer of admission as made by Professor E.S. Pearson will be acceptable to Sri P. Bhaktavatsal Patnaik as it will afford a real opportunity for him to work under a distinguished mathematician as Prof. Pearson, as observed in the High Commissioner for India, London, addressed to Dr. A.M.D. Rozario.

I have the honour to be,
Sir,
Your most obedient servant,

[signature] 11.10.46

for Director of Public Instruction

m.k. 11/10.

11/10

30/21/x

Edn. and P.H. Dept.(A). 176

LETTER/Ref.No. 14588-A-47-Edn., d/ 19.10.46

To

The Secy. to the G. of I., Dept. of Edn., New Delhi 3.

Sir,

Tech.Edn. - Deputation of Madras Govt. servants for higher studies overseas.

Ref:- Your Express letter No.F.7-8/46-ODII, dated 28-9-46.

I am directed to state that as Sri P. Bhaktavatsal Patnaik was releived from his appt. under the Provl.Govt. on the 1st Octr. and as he left Madras for Bombay on 3-10-46, his willingness to accept the admission offered in the Unty. College, London, under the conditions specified, could not be ascertained. It has also been since reported by the travel agents that the officer has ~~left Bombay~~ sailed for U.K. It is, however, expected that the offer of admission will be acceptable to Sri Patnaik as it will ~~offer~~ afford him a real opportunity to work under a distinguished mathematician as Prof. E.S.Pearson.

Y.O.S.,

Note:- Dl. see D.O.'s letter at C.F. 175

C.F. 148

C.F. 150

Separate file with 14.TNS.

R.C.NO.44-C-1/46-14. Office of the Director of Public Instruction, Madras, dated 7--10--1946.

From

Dr. S.R.U.Savoor, M.A., D.Sc., I.E.S.,
Director of Public Instruction, Madras.

ASST. SECRETARY TO GOVERNMENT
7 OCT 1946
EDUCATION AND PUBLIC HEALTH DEPTS.

To

The Secretary to Government,
Education and Public Health Department.

Sir,

Sub:- Deputation of Government servants for advanced studies overseas - 1946-47 - Mr. P.John Sundara Rao.

@@@@

With reference to the Government Endorsement No.14588-A.29, dated 19-9-1946 I submit herewith a copy of the letter dated 30-9-1946 from Sri P.John Sundara Rao, Assistant Lecturer in Biology, Medical College, Madras, addressed to Professor J.B.Gatenby, Trinity College, Dublin University The letter is stated to have been sent to Dublin by Air Mail.

for Director of Public Instruction.

KP. 15-10.

Copy of the letter dated 30-9-1946 sent by Air Mail.

@@@

To Prof. J.B. Gatenby, D.Sc.,
Trinity College, Dublin University.

Respected Sir,

Your kind letter regarding your permission to work under your kind guidance for Ph. D.

I have passed the B.A. Honours degree Examination of the University of Madras with Zoology (Main) and Botany (Subsidiary) as the optional in March 1926. I was admitted to the M.A. degree of the University of Madras in 1928. I have been awarded the M.Sc. of the University of Madras in 1943 for Biological experimental research work.

I have been a college Lecturer continuously for the last twenty years. I have taught Zoology and Botany for the Arts, Medical B.Sc.(Pharmacy), L.M.P., Diploma in Nursing classes etc. I have been a Question paper setter and Examiner in Biology for several years for the University of Madras and Andhra University.

I have been a member of the Board of Studies in Zoology, University of Madras(all these above particulars were mentioned in my original application form, which I hope must have reached you by this time).

I am a permanent Government servant in the Educational department, Madras Government, and deputed by the Madras Government for advanced studies in the United Kingdom.

Please be good enough to kindly let me know when it would be best and convenient for me to start work there for Ph. D. (Cytology, Cytological technique or experimental Zoology etc.) and to kindly let me know the particulars and the period of duration of work etc.

P.T.O.

As I would be an absolute stranger to that place, I request you not to misunderstand me but be good enough to provide me with necessary particulars and information regarding my studies, and also, if you don't mind about hostel accommodation etc. I understand the High Commissioner for India would make the necessary arrangements. I possess good testimonials.

Thanking you, and with best regards,

Yours respectfully,

Sd. P.John Sundara Rao.

/True copy/

for Director of Public Instruction.

Kp. 15-10.

No. C.A.IV.Edu.859 Office of the Accountant General, Madras, Fort St.George, dated the 11th October 1946

ASST. SECRETARY TO GOVERNMENT EDUCATION AND PUBLIC HEALTH DEPTT. 15 OCT 1946

61812

To

The Assistant Secretary to the Government of Madras, Education and Public Health Department, Madras.

Subject:- M.E.S - Sri P.B. Patnaik - Deputation overseas for Advance studies.

Sri P.Baktavatsal Patnaik, Lecturer in Mathematics, Government Muhammadan College, Madras, was relieved from his post on 1-10-46 forenoon for deputation overseas for advance studies. Government Education and Public Health Endorsement No.14588-A/1 Education dated 20th September 1946 is quoted as authority for the transfer of charge. A copy of this Government endorsement has not been received in the audit office. It is requested that a copy of the same may please be furnished.

Assistant Accounts Officer.

RT

SN.

No. F.7-8/46.O.D.IV. EXPRESS LETTER 180
Government of India
Department of Education
New Delhi 3, the 17th October, 1946.

63585

From

Dr. D.M. Sen, O.B.E., M.A., Ph.D.,
Secretary to the Government of India.

The Secretary to the Government of Madras,
Education and Public Health Department,
M A D R A S.

Sub:- OVERSEAS SCHOLARSHIPS 1946-47.

pp. 163-64 of

Sir,

I am directed to refer to this Department telegram No. F.7-8/46.O.D.II dated the 1st October, 1946 and to say that Mr. Abdurahiman has been accepted by the University of Manchester for the Honours Degree Course in Mathematics, and his period of training might be two or three years as the Faculty decides. The High Commissioner desires that the candidate should be sent over as soon as possible. If the course is not acceptable to the Provincial Government the Travel Agents may be informed direct to stop passage under advice to us.

I have the honour to be,
Sir,
Your most obedient servant,

A.V.D'Souza 17/10

for Secretary.

'RN'

Draft I

Edn. and P.H. Dept.(A)

181

LETTER/Ref.No. 14588-A-50 Edn., d/ 26.10.46.

115

To

The Secy. to the Govt. of India, Dept. of Edn.,
New Delhi 3. (with copy of letter at cf. 177-bottom & cf. 178)

Sir,

Deputation of Sri John P.Sundara Rao, Madras Govt. servant, for studies in U.K. - 1946-7.

I am to invite attention to your letter No.F.7-8/46,ODII, dated 13-9-46, and to state that Sri John P.Sundara Rao is reported to have sent to Dublin by air mail on 30-9-46 a reply to Prof. J.B. Gatenby's letter asking him for further information. A copy of the reply is enclosed herewith.

2. W.r.t. your letter No.F.78/46-ODIV, dated 17-10-46, I am to inform you that Mr.P.V.Abdurahiman has already been relieved from his appt. in Madras and has proceeded to Bombay from where he will sail to U.K.

Y.O.S.,

Draft II

p. 137 cf.

Dir.'s letter at cf. 177

cf. 177-178

D.O.I. reported so in another connection

P.G. 25.10.46 25x46

26/10/46

-2- 182

Draft II.

MEMO.No. 14588-A-51-Edn., d/ 28.10.46.

M.E.S. - Sri P.B.Patnaik - Deputation for advanced studies overseas.

Ref:- From the A.G., G.A.IV.Edn.859, dated 11-10-46.

A copy of Govt.Endt.No.14588-A-31-Edn., dated 20-9-46, is forwarded to the A.G., as desired. His attention is, in this connection, invited also to Govt.Endt.No. 14588-A-20-Edn., dated 26-8-1946.

CF 179

CF 135

CF 108-09

To the A.G.
(with copy of pp. 134-5 C.F.)

---

2 22/24/4 E.F.G.H.(A) 116 183

Memo. No. 14588-A-48, d/ 22.10.46.

Tech. Edn. - Govt. Servants sent for studies overseas - Passage facilities.

A copy of Govt. Memo. No. 56828-C2/46-1, d/ 9.10.46 is forwarded to the D.P.I. and he is requested to bring its contents to the notice of the Govt. servants of the Edn. Dept. who have been selected for advanced studies overseas and have not so far left Madras for U.K. or U.S.A.

D.P.I.
(with copy of p.1 ante)

22/10/46

GOVERNMENT OF MADRAS.
Education & Public Health Department.
Memorandum No.56838-C3/46-1 dated 9-10-1946.

Sub: Scholarships for advanced studies overseas - 1946-47.

Read: G.O.No.1451 Education, dated 25th July 1946.

Certain students refuse the passages offered to them by the travel agents on minor and flimsy grounds and ask for time. Passage position is still difficult and it is unfortunate that passages secured are lost. The Government desire to impress it upon the students that it is very important for them to sail when they are called upon to do so, and that failure to reach the institutions abroad in time may result in the loss of admission already secured.

M.V. Subramanian,
Secretary to Government.

To

Copy to A-Section.

Forwarded/By Order.

Superintendent.

PL/11.X.

R.C.NO.44-C.1/46-23. OFFICE OF THE DIRECTOR OF PUBLIC INSTRUCTION, MADRAS, DATED 22-10-46.

From

Dr. S.R.U.Savoor, M.A., D.Sc., I.E.S.,
Director of Public Instruction, Madras.

To

The Secretary to Government,
Education and Public Health Department.

Sir,

Sub:- Deputation of Government servants for advanced studies overseas - 1946-47 - Sri T.K.Lakshmanan- Subject of studies.

With reference to the Government Education and Public Health Department Endorsement No.14588-A.37, dated 20-10-1946 I have the honour to submit herewith the letter dated 14th October 1946 from Sri T.K.Lakshmanan, Additional Professor of Physics, Presidency College, Madras, which contains the information required.

for Director of Public Instruction.

KP.24-10.

B. GOPALAKRISHNAIAH, M.A.
ASSISTANT PROFESSOR

CHEMISTRY DEPARTMENT
PRESIDENCY COLLEGE
MADRAS

DIRECTOR OF PUBLIC INSTRUCTION
16 OCT 1946
MADRAS

2/5, Ice House Road,
Triplicane,
14th October 1946.

To
The Secretary to the Government,
Education Department,
Fort St.George, Madras.

ASST. SECRETARY TO GOVERNMENT
64215
25 OCT 1946
EDUCATION AND PUBLIC HEALTH DEPT.

Through The Proper Channel.

Sir,

Subject: Technical Education - Deputation to U.K. - 1946-47.

I beg to inform you of a letter dated 26th September 1946, received from Prof. C.W.Dannatt, Professor of Metallurgy, Imperial College of Science and Technology, London, addressed to Prof.K.Neelakantam of the Andhra University, regarding my admission to work under him.

Prof.Dannatt writes to say that it will be possible to provide me with accommodation for lectures in the Imperial College and arrange for practical work for the present in one of the other schools in the University such as the Sir John Cass Technical Institute or the Battersea Polytechnic at least for first half-session. He wished to know if I would like to take advantage of his suggestion, I wrote to him agreeing to his suggestions and requested him to inform the High Commissioner's Office in London about his willingness to take me to work under him.

I request that Prof.C.W.Dannatt (Professor of Metallurgy, Imperial College of Science and Technology, Consort Road, London, S.W.7) may be kindly addressed in the matter.

P.T.O.

187 / 188

B. GOPALAKRISHNAIAH, M.A.
ASSISTANT PROFESSOR

If he finally agrees to take me and if the Government is pleased to approve of the same, I shall be glad to proceed to England.

I am also in receipt of the recent communication from you about the arrangement for my admission into one of the Universities in U.S.A., where I shall be glad to proceed, failing this last attempt to get admission into one of the English Universities.

I beg to remain,

Sir,

Your most obedient servant,

Rc 88/46 B. Gopalakrishnaiah

Submitted to the Director of Public Instruction

7 - Smy Narayana 14/10/46
Principal
Presidency College
Madras

NRc No. 44-C1/46-24 · 10-46

Submitted to Government, with reference to Endorsement No. 14588 A.35 dated 2nd October 1946.

For Director of Public Instruction

22/10/46

To The Secretary to Government, Education & P.H. Dept.

Letter/Ref. No. 14588-A-53, d/ 31.10.46. Edn. & G.H. (A) 188

To the Secy. to the G. of I., Dept. of Edn., New Delhi, 3 (with C.F. 186-7 in orgl. & copy of C.F. 188-89)

Sir,

Tech. Edn. - Sending Madras Govt. servants overseas for higher studies - 1946-7.

Ref:- Yr. letter No. F.7-8/46-OD II, d/ 24.10.46

I am directed to forward ~~herewith~~ in orgl. a letter dated 14.10.46 from Sri T. K. Lakshmanan, which contains the particulars reqd. in the enclosures to the refce. cited above.

2. I am also to send herewith for necy. action, copy of a letter d/ 14.10.46 from Sri B. Gopalakrishniah, another officer of this Govt. selected for higher studies overseas; attention is invited to the correspondence resting with this Govt.'s letter No. 14588-A-33, d/ 27.9.46.

Yo.s.,

C.F. 151

C.F. 186-7

C.F. 188-89

C.F. 144

Copy to the D.P.I.

30/10/46

ASST. SECRETARY TO GOVERNMENT
19 OCT 1946
62775
EDUCATION AND PUBLIC HEALTH DEPT.

CIRCULAR LETTER. 189

No.F.7-13/46-O.D.II.
Government of India,
Department of Education,
New Delhi 3, the 14th Oct., 1946. 120

From

Dr.D.M.Sen, O.B.E., M.A., Ph.D.,
Secretary to the Government of India.

To

The Secretary to the Government of Madras,
Education and Public Health Department,
MADRAS.

SUBJECT:- ADVANCED STUDIES OVERSEAS 1946-47 - GOVERNMENT SERVANTS TO BE SENT ON STUDY LEAVE TERMS.

Sir,

I am directed to say that it has been reported to this Department that in several cases the study leave terms of Government Servants sent abroad for advanced studies have not been made known either to the candidates or to the authorities responsible for making disbursements to the candidates even after several months of the arrival of such candidates in foreign countries. This has caused a lot of inconvenience to all concerned.

It is therefore considered essential that all Provincial Government servants who are being sent for advanced studies overseas in 1946-47 on study leave by the Provincial Governments should take with them a statement, signed by the competent authority, of their study leave terms, if these have not already been communicated to the High Commissioner for India in the United Kingdom or Australia or to the Hon'ble the Agent General for India in the United States of America, as the case may be.

I have the honour to be,
Sir,
Your most obedient servant,

A.M. D'Rozario
14/10
for Secretary.

Emdt. No. 14588-A-52 E. & G. H. (A) Edn., dt 26.10.46.

Commd. to the D.G.I. for necessary action

DG 25.10.46

25 X 46

26/10/46

To the D.G.I.

"THAKAR"

TELEPHONIC MESSAGE (BY POST)

67960
8 NOV 1946
EDUCATION AND PUBLIC HEALTH DEPT.

Office of the
Director of Public Instruction,
Madras, Dated 4-11-1946.

From

The Director of Public Instruction, Madras.

To

The Assistant Secretary to Government,
Education and Public Health Department.

Ref: Telephonic message dated 24-10-46 from A section of the Secretariat, Edn and Public Health Department.

Mr. P. John Sundara Rao, Assistant Lecturer, Medical College, Madras has stated that owing to an operation of his finger for sceptic ulcer, he was unable to start for the U.K. He is reported to have informed the Travel Agents also about this. Mr.P. John S undara Rao also states that he has not yet received any definite reply from Professor Gatenby regarding his selection for Ph.D. A copy of his letter dated 30-9-1946 is submitted herewith.

for Director of Public Instruction.

RVR 6/11/-

6/11

pto

: 2 :

Copy of letter from P. John Sundara Rao, M.A., M.Sc., F.Z.S., Lecturer in Biology, Medical College, Madras to the Director of Public Instruction, Madras. Dated 30-9-46.

With reference to your D.O. dated 28-9-1946 which I have received just to-day, I beg to submit that I have not been well for the last 3 weeks suffering untold pain due to an abscess on my hand. I have not been able to provide myself with the necessary equipment etc. and make the necessary financial arrangements for my family and as such I am not in a positionto start at once and I have advised Messrs Thomas Cook andSons accordingly.

(TRUE COPY)

for Director of Public Instruction.

6/11

4884 V.L. 25,000 4/46

Air Mail

H.

OFFICE OF THE HIGH COMMISSIONER FOR INDIA.

Telephone—
TEMPLE BAR 8484

Address for Inland Telegrams—
HICOMIND, ESTRAND, LONDON.
Cables—HICOMIND, LONDON.

Please quote the under-mentioned reference, and address any further communication to—

THE HIGH COMMISSIONER FOR INDIA,
General DEPARTMENT,
INDIA HOUSE, ALDWYCH,
LONDON, W.C.2.

and not to any individual by name.

ASST. SECRETARY TO GOVERNMENT EDUCATION AND PUBLIC HEALTH DEPT. 72761 26 NOV 1946 NATIONAL SCIENCE FOR DISABLED MEN

Reference G 289. 1. 175

19th November 1946

FROM:- The High Commissioner for India,
General Department.

TO:- Secretary to the Government of Madras,
Education Department,
Madras,
INDIA.

Sir,

I am directed to refer to your telegram No F7/8/460 Dll of the 20th July and to state that Mr.P.V. Abdurahiman, Assistant Lecturer in Mathematics reported his arrival in the United Kingdom on the 12th November and proceeded to Manchester on the 14th November to commence his studies at the Manchester Univeristy.

The terms of Mr Abdurahiman's training have not been received and I am to request that these be forwarded at an early date in order that the necessary disbursements can be made to the officer.

I am to add that a sum of £30 has been advanced to Mr. Abdurahiman to meet his immediate expenses.

I have the honour to be,
Sir,
Your most obedient Servant,

for Secretary,
General Department.

193

Immediate.

Edn. & P.H. Dept.

Endt. No. 14588-A-45, dt. 2.12.46

Comm'd to the D.P.I. He is requested to send to Govt. at once recommendations for the sanction of study leave ~~and the allowances~~ to Mr. P.V. Abdurahiman ~~and the grant to him of study and other allowances~~; (cf. G.O.No.1611-Edn., dt. 20.8.46) Cases of other officers who have left India for U.K. ~~or U.S.A.~~ may also be reported for taking action accordingly.

2/12/46

P.I. 1.12

To D.P.I. (with copy of P.I note) Thro' C

2/12/46

TNS 2.XII.46

A

194

123

TELEGRAMS :—
"GOVBRO" NEW DELHI.

CODES :
BENTLEY'S & PRIVATE.

Govan Bros., Ltd.

PASSAGE DEPARTMENT.

Booking Agents for

THE BRITISH OVERSEAS AIRWAYS, K. L. M., AIR-FRANCE, INDIAN NATIONAL AIRWAYS, TATA AIR LINES, PAN-AMERICAN AIRWAYS, T. W. A., AND ALL OTHER PRINCIPAL AIR, STEAMSHIP AND RAILWAY ETC. LINES THROUGHOUT THE WORLD.

TELEPHONE NO. 7682.
[6 LINES.]
P. O. Box No. 10.
SCINDIA HOUSE.
CONNAUGHT CIRCUS
New Delhi
(INDIA).

REF. NO. PLP/251/A-3.

25th November, 1946.

Passages.
Air Travel.
Rail Tickets.
Baggage Insurance.
Hotel Reservations.
Travellers' Cheques.

Branch Offices :
20, Park Street.
CALCUTTA.

Road.
BOMBAY.

Mount Road.
MADRAS.

The Mall,
LAHORE.

&

Correspondents
Throughout the World.

The Asstt. Secretary to the Govt. of [illegible]
Education & Public Health Dept.,
Fort. St. George,
Madras.

ASST. SECRETARY TO GOVERNMENT
73624
8 O NOV 1946
EDUCATION AND PUBLIC HEALTH DEPT.

Dear Sir,

Passage facilities for Madras Govt. servants proceeding abroad for higher studies.

In accordance with instructions contained in your letter No.14588-A-45 dated 12th Oct. 1946, we have included Major B.H. Harley's name in the list of Officers selected by your Govt. this year for higher studies in U.S.A.

As soon as his admission has been arranged for in America, we will register him for a passage and will provide him with the disbursements as instructed,

Yours faithfully,
GOVAN BROS. LTD.,
per

cc.

TNS 2/12

TELEGRAMS :–
"GOVBRO" NEW DELHI.

CODES :
BENTLEY'S & PRIVATE.

Govan Bros., Ltd.

PASSAGE DEPARTMENT.

Booking Agents for
THE BRITISH OVERSEAS AIRWAYS, K. L. M., AIR-FRANCE, INDIAN NATIONAL AIRWAYS, TATA AIR LINES, PAN-AMERICAN AIRWAYS, T. W. A., AND ALL OTHER PRINCIPAL AIR, STEAMSHIP AND RAILWAY ETC. LINES THROUGHOUT THE WORLD.

TELEPHONE NO. 7682.
[6 LINES.]
P. O. Box No. 10.
SCINDIA HOUSE
CONNAUGHT CIRCUS
New Delhi
(INDIA).

Passages.
Air Travel.
Rail Tickets.
Baggage Insurance.
Hotel Reservations.
Travellers' Cheques.

Branch Offices :
20, Park Street, CALCUTTA.

Road. BOMBAY.

Mount Road, MADRAS.

The Mall, LAHORE,
&
Correspondents Throughout the World.

REF. No. PDF/251/A-3

25th November, 1946.

The Secretary to the Govt. of Madras,
Education & Public Health Dept.,
Madras.

ASST. SECRETARY TO GOVERNMENT
73625
30 NOV 1946
EDUCATION AND PUBLIC HEALTH DEPT.

Dear Sir,

Technical Education - Sending Government servants overseas - Passage facilities.

As instructed in your letter No.1458...1.3 dated 2nd Oct. 1946, we have included Mr. Sri B. Gopalakrishnaiah's name in the list of Madras Education Dept. officers, who are to be sent to the U.S.A. for higher training.

As soon as we are advised of admission having been arranged for him in the States, we will register him for a steamer passage. In this connection, we would explain that the Civil Passage Controller, New Delhi, does not in any way control the allotment of passages to America.

The necessary disbursements will be made to Mr. Gopalakrishnaiah in accordance with your instructions at the port of embarkation prior to sailing.

The Director of Public Instructions, Madras, has furnished us with Mr. Gopalakrishnaiah's address and we are in contact with him and have provided him with all the essential information regarding the travel arrangements.

Remaining at your further service, we are,

GC.

Yours faithfully,
GOVAN BROS. LTD.,
Per

196

A

EPH (A)

No action is necy. on the letters at pp. 194 & 195 ante, from M/S. Govan Bros. They may be added to file

Orill 8/12/46

P.G. 6..12.

7/12/46

R.C.No. ~~5421~~ 44 C1/46.

Office of the
Director of Public Instruction
Madras, Dated 7--12--1946.

ASST. SECRETARY TO GOVERNMENT
10 DEC 1946
75771
EDUCATION AND PUBLIC HEALTH DEPT.

From

Dr.S.R.U. Savoor, M.A., D.Sc., I.E.S.,
Director of Public Instruction, Madras.

To

The Secretary to Government,
Education and Public Health Department.

Sir,

Subject: Technical Education - Advanced Studies overseas - Deputation of Government servants - 1946-47 - Grants of study leave.

Reference: Govt.Endt.14588-A.20 Education dated 26-8-46 and subsequent correspondence on the subject.

I have the honour to report that the following officers of the Education Department were relieved from their respective posts on the dates noted against each. The Officers have all reached the United Kingdom and have joined the institutions in which their admissions were secured for them. I have the honour to request that the Government may be pleased to grant them the necessary study leave with effect from the dates of their relief noted against each:-

Name of Officer.	Date of relief.
1. Sri C.Bhashyakarla Rao, Lecturer in Natural Science, Teachers' College, Saidapet.	9--9--1946 A.N.
2. Sri K.Kanakasabapathy Pillai. Assistant Lecturer in History, Government Muslim College, Madras.	10--9--1946 A.N.
3. Sri P.Baktavatsal Patnaik, Lecturer in Mathematics, Government Muslim College, Madras.	1-10-1946 F.N.
4. P.V.Abdurahiman Sahib, Officiating Assistant Lecturer in Mathematics, Government Muslim College, Madras.	16-10-1946 F.N.

2. In this connection I invite the attention of Government to their Orders No.Ms.1156 Education dated 11-6-46 and Ms.No.1611 Edn., dated 20-8-1946 in which study leave has been granted to some of the Government servants of this department deputed for advanced studies to the U.S.A. and Canada last year.

I have the honour to be,
Sir,
Your most obedient servant,

for Director of Public Instruction.

RR.9/12.

SOL 9/12

198

Special. T.M. E J G H (A)

From: The Secy., E J G H 126
To: The D.P.I. / A.G.

For D.P.I. only [Ref. — Yr. letter No. 64-41/46, dt. 7.12.46, re: study leave to officers who have reached U.K.]

p. 197 ante

Kindly let me know the amount of average salary for which Sri P. Bakhtavatsal Patnaik Lecturer in Math., Govt. Muslim College, Madras, was eligible on proceeding on leave from ~~10.9.46~~ 1.10.46 (First October 1946).

P.G.

14.12.46.

14/12/46

19.12.46

Note: The information is reqd. for sanctioning study leave — for which High Commr. has reminded.

P.G.

127 199

No. F.7- 8 /46.O.D.IV.
Government of India
Department of Education
New Delhi 3, the 14th December, 1946.

ASST. SECRETARY TO GOVERNMENT
18 DEC 1946
EDUCATION AND PUBLIC HEALTH DEPT.

MEMORANDUM

Sub:- SCHOLARSHIPS FOR ADVANCED STUDIES OVERSEAS 1946-47 Madras GOVERNMENT SCHEME.

78152

The undersigned is directed to forward herewith for the information of the Provincial Government a copy of letters No. E.A. 8047 + EA 7603 Dated 4th + 5th December 1946 respectively from the High Commissioner for India, London, to this Department.

p. 200 infra Given to C2 Sem.

A. N. Nizam
for Secretary. 12/12/46

To

The Secretary to the Government of Madras
Education & Public Health Department.

Madras

'RN'
100-15.11.46-D.

OFFICE OF THE HIGH COMMISSIONER FOR INDIA.
Education Department,
India House, Aldwych,
London W.C.2.

128

Reference: E.A.8047. 4th December, 1946.

Sf. p. 188 ante

Dear Mr.D.Rozario,

Will you kindly refer to your letter No.F.7-8/46-O.D.IV, dated 22nd November 1946, about B.Gopala Krishnaiah. I write to say that his case has been referred to Professor Dannatt, of the Imperial College of Science and Technology. The decision of the College Authorities on this student's application, when known, will be communicated to you.

Yours sincerely,

Sd/- S.G.Sathaye.

for Secretary,
Education Department.

Dr. A.M.D'Rozario,
Asst.Educational Adviser to the
Government of India,
Education Department,
New Delhi. India.

****

23

OFFICE OF THE HIGH COMMISSIONER FOR INDIA.
Education Department,
India House, Aldwych,
London W.C.2.

Reference: E.A.8047. 4th December, 1946.

Dear Dr.D.Rozario,

Will you kindly refer to your letter No.F.7-8/46-O.D.IV, dated 22nd November 1946, about B.Gopala Krishnaiah. I write to say that his case has been referred to Professor Dannatt, of the Imperial College of Science and Technology. The decision of the College Authorities on this student's application, when known, will be communicated to you.

Yours sincerely,

Sd/- S.G.Sathaye.

for Secretary,
Education Department.

Dr. A.M.D'Rozario,
Asst.Educational Adviser to the
Government of India,
Education Department,
New Delhi. India.

****

Office of the Accountant General, Madras.
No G.A.IV Edu 1092 dated 17.12.46

201

Post copy of the Telephone Message from the Accountant General, Madras to the Assistant Secretary to Government, Education and Public Health Department, Madras :-

129

Sub: Madras Educational Service - Messrs P.B. Patnaik and C. Bashyakarla Rao - deputation for advanced studies overseas.

ASST. SECRETARY TO GOVERNMENT
18 DEC 1946
78213
EDUCATION AND PUBLIC HEALTH DEPT.

p. 182 ante

Reference to Government Memorandum No 14588-A-51 Edu dated 26.10.1946, I have the honour to state that a copy of Government Memorandum referred No 14588-A-20 Edu dated 26.8.46, referred to therein, has not been received in this office. This may kindly be sent to this office immediately together with copies of orders sanctioning study leave to Messrs P.B. Patnaik and C. Bashyakarla Rao

This may kindly be treated as specially urgent as authorizations for payment of allowances to these officers have to be issued to the High Commissioner for India in London only on receipt of the above documents.

Forwarded to the Assistant Secretary, Education and Public Health Department, Government of Madras

P.S. Sundarasastri
16.12.46.
Jr. Asst. Accounts Officer.

16.12.46.

CF. 108-109

S. 5 (Large).
MFP—813 S&P—6757—(M 1915)—9.3.45—125,000 Pads.

L

BY AIR MAIL

4884 V.L. 25,000 4/46

OFFICE OF THE HIGH COMMISSIONER FOR INDIA.

Telephone—
TEMPLE BAR 8484

Address for Inland Telegrams—
HICOMIND, ESTRAND, LONDON.
Cables—HICOMIND, LONDON.

Please quote the under-mentioned reference, and address any further communication to—

THE HIGH COMMISSIONER FOR INDIA,
GENERAL DEPARTMENT,
INDIA HOUSE, ALDWYCH,
LONDON, W.C.2.

and not to any individual by name.

Reference G.289.1.173.

16th December, 1946.

From: The High Commissioner for India,
General Department.

To: The Secretary to the Government of Madras,
Department of Education,
Madras, INDIA.

Subject:- Training in the U.K. - Government Servants
Mr. C. B. Rao Lecturer in Natural Science
Teachers College, Madras.

Sir,

With reference to the training of Mr. C. Bhashyakarla Rao in this Country I am directed to state that Mr. Rao reported to this Office on 10th October, 1946 and from the papers produced by him it would appear that he is on Study Leave for a period of two years with Study Allowance at the usual rates supplemented by a special allowance to make his monthly payment up to £30. In the absence of any communication from the Government of Madras in this matter I am to ask that it may now be confirmed that the above Study Leave terms are the ones applicable to Mr. Rao.

I am to add that in the meantime Mr. Rao is being issued with £30 a month on production of the usual Study Certificates; a sum of £26:5:0. has been paid on his behalf to University College in respect of fees and he has been refunded with the sum of £1:6:2. for the purchase of gum-boots which were considered an essential part of his equipment for the training he is undertaking.

I am, Sir,
Your obedient servant,

for Secretary,
General Department.

I

E. & G.

Endt. No. 14588-A-56, d/ 7.1.47.

(overseas)

Sub:- ~~Tech. Edn. overseas~~ - Sending of Govt. servants (of Edn. Dept.) for higher Studies - Admission of Sri B. Gopalakrishnaiah in a Unty. in U.K.

131

p.199 cf. Copy of letter No. F.7-8/46-OD.IV, d/ 14.12.46 from the G. of I., on the above subject, together with encl., p.200 cf. is forwarded to the D.P.I. for information, w.r.t. his endt. No. 44-C1/46-24, d/ 22.10.46

p.187 cf.

To the D.P.I. (with copies of cf. 199 & 200). P.G. 7.1.47

dwontinued

8/1

OSM 7/1/47

P.T.O.

Edn. and P.H. Dept.(A).

205

TECHNICAL EDUCATION OVERSEAS - Study leave to four officers deputed in 1946-7 to U.K. - Sanctioned.

Read:- Correspondence ending with the letter from the D.P.I. No.44-C1/46, dated 7-12-46.

p.197 cf.

For precedent pl. see t/6 cf.

G.O.(MS.) No. 113 Edn., dated 24.1.47 132

The Govt. sanction the grant to the follg. officers of the Edn. Dept., who have been deputed by the Govt. in 1946-7 to U.K. for higher studies in the subjects mentioned against each, of study leave for a period of two years with effect from the dates noted below:-

p.77 cf. p.197 cf.

	Name of officer.	Subject of study.	Date from wh. study leave is sanctioned.
1.	Sri P.Bhaktavatsal Patnaik, Lecturer in Math., Govt. Muslim College, Madras.	Pure Math.	1-10-1946.
2.	Sri C.Bhashyakarla Rao, Lecturer in Nat.Science, Teachers' College, Saidapet	~~Nxkx~~ Botany	10-9-46 9.9.46
3.	Sri K.Kanakasabapathi Pillai, Asst.Lecturer in History, Govt.Muslim College, Madras.	His. & Pol.	11-9-46 10.9.46 AN
4.	Mr. P.V.Abdurahiman, offg Asst.Lecturer in Math., Govt. Muslim College, Madras.	Engg.Math.	16-10-46

2. During the period of study leave, the officers will be eligible for the follg. allowances:

(1) Study allowance at the rate of 12 sh. a day subject to the conditions specified in rule 8 in the Annexure to F.R.84; and

(2) Leave allowance at the rate equivalent to average pay at £25 in the case of Sri Bhaktavatsal Patnaik and in the case of the other officers, w.r.t. rule 12 in the Annexure to F.R.84 read with F.R.90.

p.87, Bk.154

pp.88 & 93, -do-

Besides the allowances mentioned above, each of the officers will be given such amount, if any, as may be necy. to bring up the total payment made to him to the level of the aggregate payment which will be made to a stipendiary student sent to U.K. under the G. of I., Edn. Dept. scheme of sending students for higher studies abroad.

To the D.P.I.
" A.G.(thro'/Fin.)
Fin. Dept.
2 copies

12.12.47

BM 15/1/47

Draft II. - P.T.O.

Specially urgent II

Memo. No. 14588 - A - 57, d/ 7.1.47.

M.E.S. - Messers P. Bhaktavatsal Patnaik & C. Bhashyakarla Rao - Deputation for studies overseas.

Ref:- From the A.G. T.M. No. GA.IV.Edn. 1092, d/ 17.12.46. CF 201

A copy of Govt. Endt. No. 14588-A-20-Edn. d/- 26.8.46, is forwarded to the A.G., as desired. CF 108-09

2. Reply from the A.G. to this Dept.'s T.M. of 14.12.46 (copy enclosed) is awaited for sanctioning study leave etc. to Messrs. P. Bhaktavatsal Patnaik & C. Bhashyakarla Rao and certain others. CF 198

BM 7/1/47

To the A.G. (with copies of CF 108-09 & 198)

-2-

Draft II.

By Fast Air Mail

LETTER/Ref.No. 14588-46 / A-19-Edn., dt/ 23.1.47

To

The High Commissioner for India,
General Dept., India House, Aldwych, London, WC2.

(with copy of Draft-I)

Sir,

Advanced studies overseas - 1946-7 - Madras Govt. servants deputed to U.K., ~~including Mr.P.V.Abdurahiman~~ - Grant of study leave and allces.

Ref:- G.of I. cablegram No.F.7/8/460D.II, dated 20-7-46.
Your letter Ref.G.289-1-175, dated 19-11-46.

I am directed to forward herewith a copy of the proceedings of the Govt. of Madras, No.113 Edn. dated 24-1-47, sanctioning study leave for a period of two years to Mr.P.V.Abdurahiman officers and three other ~~Govtxxservxxtx~~ of the ~~Govtx~~ Edn. Dept. of the Govt. who have been deputed to U.K. in 1946-47 for undergoing advanced studies.

Y.O.S.,

Copy to the G. of I., Edn. Dept.(with a copy of G.O.)

ASST. SECRETARY TO GOVERNMENT EDUCATION AND PUBLIC HEALTH DEPT. 25 JAN 1947

Office of the Accountant General, Madras, 9
Fort St.George dated 20th January 1947.
No.G.IV.Edn.1193.

To

The Secretary to the Government of Madras,
Education and Public Health Department.

5570

Reference:- Post copy of Govt.Telephonic Message dated 14-12-46.

Sri.P.Baktavatsal Patnaik will be eligible to a leave salary of Rs.335-11-0 if he is granted leave on average pay from 1-10-46.

Assistant Accounts Officer.

T.R.R

43/24/1 A

208

By Air Mail.

No.F.7-8/46-O.D.IV.
Government of India.
Department of Education.
New Delhi 3, the 10th January, 1947.

134

ASSISTANT SECRETARY TO GOVERNMENT
14 JAN 1947
EDUCATION AND PUBLIC HEALTH DEPARTMENT

M E M O R A N D U M.

Scholarships for Advanced Studies Overseas 1946-47 - Madras Government Scheme.

2603

pp. 2-3 infra

The undersigned is directed to forward herewith for information a copy of letter No.E.A. 8047 dated the 1st January, 1947, from the High Commissioner for India, London, to this Department. The papers of Mr. B. Gopalkrishniah have already been diverted to the United States of America for securing his admission there as intimated vide this Department letter No.F.7-8/46-O.D.II, dated the 11th September, 1946.

p. 142 cf. 7 (d)

A. M. Dozani
for Secretary. 10/1

To

The Secretary to the Govt. of Madras,
Education and Public Health Department,
Madras.

T.N.S. 15/1

E.P.H. (A)

Endt. No. 113 Edn 24.1.47

Comm'd. to the D.O.I., for information, in continuation of Endt. No. 14588-A-56, dt. 7.1.47.

d/203 cf.

28/1/47

PG
25.1.47 27/1/47

To the D.O.I.
(with copy of above & pp. 2-3 infra)

dpd. with encl
30/1

Copy of a letter No.E.A.8047 dated 1st Jany'47, from the High Commissioner, for India, Education Department, India House, London, to L... A.M.D.Rozario, A.E.A.to the Govt. Of India, Education Deptt. NDelhi.

In continuation of my letter No.E.A.8047 dated 4th December, 1946 regarding Mr.B.Gopala Krishniah, I write to say that the following reply has been received from the Imperial College of Science and Technology:

' I thank you for your letter of December 2nd, but I am afraid that Mr.Gopala Krishniah has not given you an exact account of my letter.

On September 26th I wrote to Professor Neelkantam explaining that it would be a simple matter to provide accommodation for lectures, but that I have no available place in my laboratories. I suggested that he should approach either the Sir John Cass Technical Institute or the Battersea Polytechnic. If they could provide laboratory space it would then be possible for Mr.Gopala Krishniah to take the lectures either at the same School or as a separate course at the Royal School of Mines. Mr.Gopala Krishniah in his reply assumed that I was in a position to make arrangements with one of these Schools. I wrote again pointing out to him that he would have to make his own arrangements with them and that if he was successful in doing so, he should let me know what arrangements had been made. If necessary I would then arrange for him to take lecture courses at the School of Mines.

You will realise that until I have interviewed this gentleman, I cannot know the type of instruction he needs and it does not follow that suitable courses in Metallurgical

.....

210 37

-2-

Analysis will be available in January. It is obvious, therefore, that I am not in a position to state that I can accept him on a given date until I have fuller knowledge of his exact requirements.'

As suggested in the above letter, Sir John Cass Technical Institute and the Battersea Polytechnic were approached on behalf of this Student, but unfortunately, they have no further vacancies.

I had also submitted an application on Mr. Gopala Krishnaiah's behalf to various Polytechnics in London to see whether they Laboratory space could be secured for him, but unfortunately all my attempts have so far proved unsuccessful.

It is therefore not possible to secure the desired facilities for this Student in the current session. Will you please let me know whether his application is to be reconsidered for admission in October, 1947 or whether it is to be diverted to Professor Sundaram in America.

Copy to A Sec'y 68/1/2

memorandum

Copy of No.F.2-1/46-ODIV., dated 12th December 1946, from the Government of India, Department of Education, New Delhi.

Sub: Scholarships for Advanced Studies - Overseas - Provincial Government Scheme.

4084 The undersigned is directed to forward herewith for information a statement showing the position as on 1st December 1946 in respect of Selections, Admissions and Sailings etc. of the Provincial ~~Scholars and~~ Deputationists for 1946-47.

2. In this connection it may be stated that though every effort is being made to secure as many places as possible, the chances are that apart from a very small percentage the bulk of those who have not secured admission so far would have to wait for October 1947 term.

3. It is anticipated that the admission position both in the United Kingdom and United States of America is likely to be difficult during the next year or two. This fact has been repeatedly explained to the Provincial Government. The Provincial Government should not therefore be very optimistic about the 1947-48 batch. Government of India's representatives abroad would however continue their sustained efforts to secure as many places as available for the 1947-48 batch.

(True Copy)

Endt. No. 14588-A-61, dt 7.2.47

Comm. to the D.P.I.

To the D.P.I. (with copy of above & copy of p.2 infra)

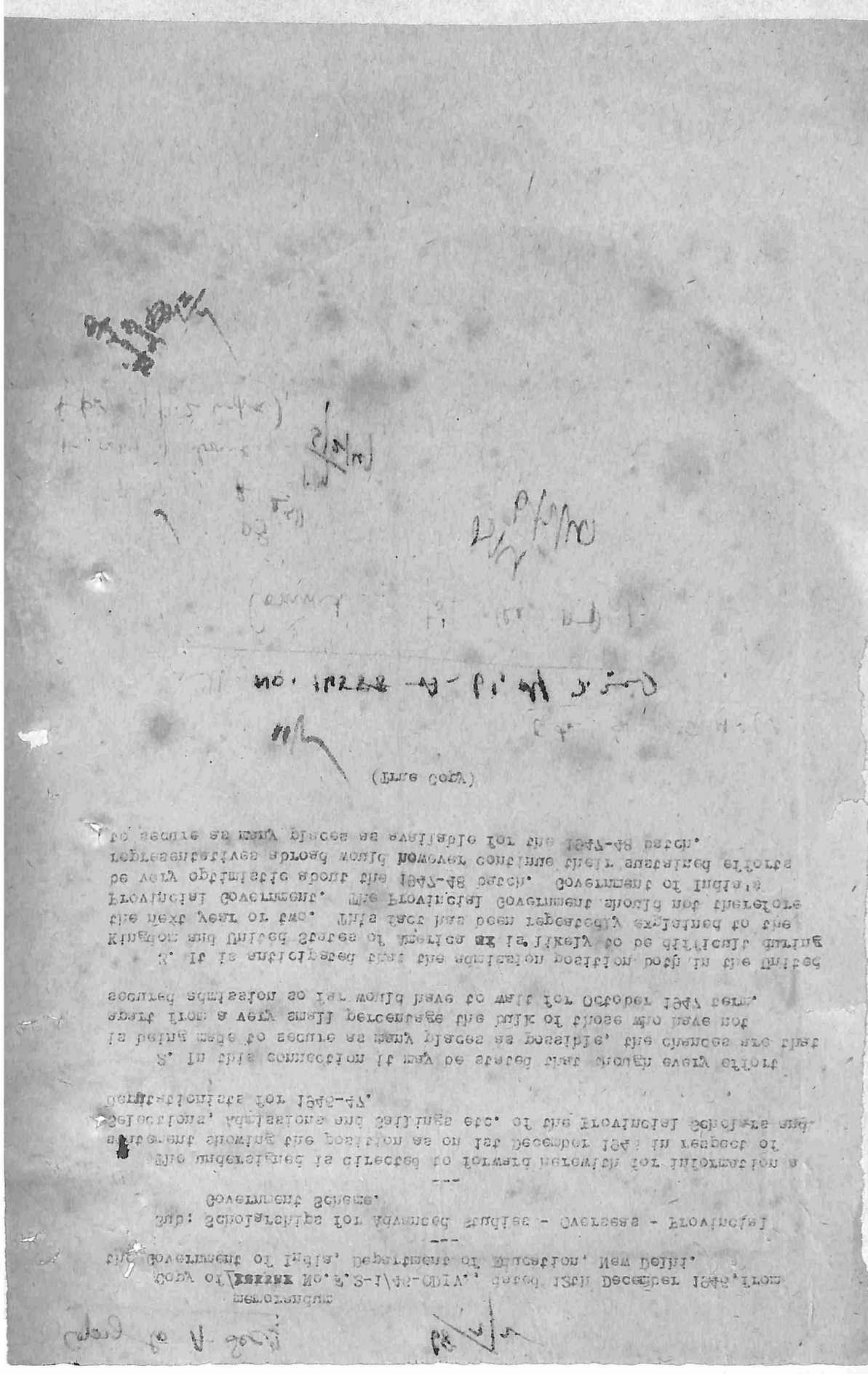

MADRAS, DEPUTATIONISTS.

S.No.	Name.	Subject for which selected.	Subject for which admitted.	Institution where admitted.	Date of Sailing.	Remarks.
1.	Pakki Bhaktavatsal Patnaik (35)	Education.	Pure Methamatics	University College, London.	6-10-46 Cameronia	172
2.	K.Kanakasabhapathi Pallai (41)	-do-	M.A.Degree History	School of Oriental and African Studies University of London	18-9-46 Franconia.	
3.	Chenna Bhashyakarla Rao (32)	-do-	Botany.	University College,London.	-do-	
4.	B. Gopala Krishnaiah (40)	-do-				
5.	P. Johan Sundara Rao (44)	-do-	Zoology.	Dublin University.	-	
6.	P.V.Abdurahiman (25)	-do-	Hons.Degree Course Maths.	Manchester University.	21-10-46 Large Bay	
7.	T.K. Lakshmnan (25)	-do-	-	-	-	
8.	B.H. Marley	-	-	-	-	

T.M.

ASST. SECRETARY TO GOVERNMENT
31 JAN 1947
7408
EDUCATION AND PUBLIC HEALTH DEPT.

A Office of the Accountant General, Madras 9.
Fort St.George, dated the 29th January 1947.
No. G.IV.EDN.1256.

The Secretary to the Govt. of Madras,
Education and Public Health Department,
Fort St.George, Madras.

Subject: A Madras Educational Service-Officers Overseas for higher studies-Payment of allowances.

Sir,

With reference to Government Memorandum No.14588-A-57 dated the 7th January 1947, I have the honour to request that orders sanctioning leave to Messrs.P.Baktavatsal Patnaik and C.Bhashyakarla Rao may please be issued early. A reply to Government's telephonic message of 14th December 1946 was furnished in this office No.G.A.IV.EDN.1193 dated the 20th January 1947.

I have the honour to be,
Sir,
Your obedient Servant,

Assistant Accounts Officer.

Memo. No.7408-A-1, dt. 12.2.47
Sub:- A above.
Ref:- from the A.G., No. G.IV.Edn.1256, dt 29.1.47

The A.G. is informed that orders sanctioning study leave to Sri P. Baktavatsal Patnaik, Sri C. Bhasyakarla Rao and two other officers were already issued in G.O. No. 113-Edn., 24.1.47 — a copy of

P.T.O.

-2-

a copy of which was sent to him

P.G. 10.2.47

OBM 11/2/47

To the A.G.

13/2

OFFICE OF THE DIRECTOR OF PUBLIC INSTRUCTION, M A D R A S.
R.C. No.44 C-1/46-41 dated 23.3.47.

139/215

Sub: Deputation of Government Servants for advanced studies Overseas - 1946-47 - Terms & Conditions -

Ref: Endt. C. No.287/47 dated 13.3.47 of the Principal, Presidency College, Madras submitting the petition dated 13.3.47 from Messrs. T.K. Lakshmanan and B. Gopalakrishniah.

24183 Submitted for favourable consideration.

2. The petitioners have been selected for deputation overseas for advanced studies during 1946-47, Vide Government Memo No.14588 Edn A/8 dated 3-6-46.

For Director of Public Instruction.

25/3.

To

The Secretary to Government,
Education and Public Health Department,
MADRAS.

P.R.25/3.

To

The Seretary to the Government,
Education & Public health Department.
Madras.

DIRECTOR OF PUBLIC INSTRUCTION
R 4408/46
15 MAR 1947
MADRAS

Through

The Proper Channel,

Sir,

Sub :- Deputation of Government servants for Advanced studies overseas 1946-47.

We, the undersigned have the honour to bring the following to your kind notice.

We understand that the daily allowance paid to the Government servants deputed by the Government for higher studies in the United Kingdom is 12 sh. whereas the scholarship holders sent by the Government are being paid £400 per annum plus £ 25 for books. This allowance paid to the scholarship holders, we are told, is just sufficient to meet their normal expenses there.

The leave allowance that is paid to us has to be assigned to our families and dependants and we have to depend only on the study allowance for our maintainance. The sh.12 daily allowance for our maintainance is quite ~~xx~~ insufficient for meeting the normal expenses there. We therfore request that we may be granted , in addition to the leave allowance, the allowances ~~that~~ the revised rates as paid to the scholarship holders, both in the United Kingdom and U.S.A.

We beg to remain,
Sir,
Your most obedient servants,

Dated 12th March 1947.
Presidency College,
Madras.

T.K. Lakshmanan Addl. Professor of Physics, Presidency College.

B. Gopalakrishnaiah.
Asst Professor of Chemistry

C. No. 287/47.
13. 3. 47.

13.3.47

Submitted to the Director of Public Instruction, Madras.

T. Sivaraj Narayana
Principal,
Presidency College, Madras.

13.3.47.

C.F. 22.

In reply, please quote number, date and short title.*

SECT. SECRETARY TO GOVERNMENT 26291 8 APR 1947 EDUCATION AND PUBLIC HEALTH DEPT.

EDUCATION DEPARTMENT.

Received ____ *Registered* ____

From (Name) Dr. S.R.D.Savoor, M.A., D.Sc., I.E.S.,

(Designation) Director of Public Instruction,

Post Box ____, (Station) Madras,

Telegraphic Address ____

To

The Secretary to Government,
Education and Public Health Department.

R.C. *No.* 5241-C1/46 *dated* 31st March 1947.

Sir,

Sub: TECHNICAL EDUCATION - Deputation of Government servants for advanced studies overseas - Allowances admissible. 1945-46

Ref: G.O. No. 1156 Education dated 11-5-46.

.....

ENCLOSURES ____

SPARE COPIES ____

I have the honour to submit herewith a copy of the letter C.No.22A/45 dated 22-2-1947 from the Principal College of Engineering, Guindy, together with a copy of letter dated 21-12-1946 from Sri A.Srinivasan permanent Laboratory Assistant who is one of the Government servants undergoing advanced studies in America.

2. As regards the request of Sri A.Srinivasan that his study Allowance should be increased to ₹ 150 p.m. I recommend the request, having regard to the fact that the study Allowance admissible to him at the rate of 30 shillings per day sanctioned in the G.O. cited above works out approximately to ₹ 180 per mensem. In view of the orders contained in paragraph 2 of the Government Memorandum No.74726 C.2/46-2 Edn., dated 11-12-1946 I presume that the Government servants will not be expected to meet the tuition fees, passage expenses, etc, entirely within the 'study allowance' granted to them.

3. I request that the Government may be pleased to make arrangements with the Liaison Officer to the Government of India in the U.S.A. for the grant of necessary allowance to enable the Government servants in America to meet travelling expenses for visits to some Engineering centres in that country - Vide Government Memorandum No. 28038 C2/46-2 & c-4 dated 23-7-46 and 6-8-46.

I have the honour to be,
Sir,
Your most obedient servant,

R. Narasimhan

for DIRECTOR OF PUBLIC INSTRUCTION.

AR.2/4.

Copy of letter R.C.No.22-A/46, dated 22-2-1947 from the Principal, College of Engineering, Guindy.

.....

Sub: Overseas studies deputation of Government Servants-Proceedings R.C.No.5241 C1/46-15 dated 2-12-46.

I submit herewith a copy of the letter dated 21-12-46 from Sri A. Srinivasan, Electrical Laboratory Assistant now at Illinois Institute of Technology, Chicago, wherein he requests:-

1. that the allowance of $.125 per mensem now paid to him is quite inadequate and it may be raised to $.150 a month.
2. that passage and tuition fees may be arranged to paid extra.
3. that sanction may be obtained for meeting travelling expnses for visits to some Engineering centres and
4. that steps may be taken to draw and disburse his leave salary to his wife.

In G.O.No.1155 Edn.dated 11-6-46 communicated in Proceedings R.C.No. 1422 C/46-1 dated 24-6-46, it is stated that the officer deputed will be eligible for:-

1. Study allowance at the rate of 30 shillings a day and(2) leave allowance at the rate equivalent to average pay.

Besides the allowances referred to above, the Officer has been promissed such extra amount as might be necessary to bring the total payment to the level of the aggregate payment which would be made to stipendiary students sent to U.S.A. under the Government of India Scheme. The Officer has therefore full claim first for the study allowance at 30 shillings a day and the leave salary and then for extra amount, should the total payment fall short of the aggregate payment made to stipendiaries. The study allowance of 30 shillings per day works out to about $ 180/- P.M. The Officer is eligible to received $ 180/- whereas he is paid only $ 125/- which I understand is the rate of allowance paid to a stipendiary. The Officer deputed should not be treated like fresh men sent out as stipendiaries. Credit should be given for his service and experience. I very strongly recommend that he should be paid the study allowance equivalent to 30 shillings per day in dollars as per terms of the G.O.

2. In para 2 of Government Memo. 74726 C-2/46-2 Edn dated 11-12-46 communicated in Proceedings R.C.No.5481 C1/46-16 dated 23-12-46, it is stated that orders regarding the grant of tuition fees etc. will be issued separately. I presume that passage will be paid for by Government and otherwise it will not be possible to meet the cost of passage within the study allowance paid to the Officer.

As indicated in G.O.No.28038-C2/46-2 dated 23-7-46 communicated in proceedings R.C.No.1422 C 46-4 dated 29-7-46, I presume that Government servants like Sri A.Srinivasan will be provided with necessary funds for visits to research laboratories, Works etc.

The leave salary due to Sri A. Srinivasan has already been drawn and disbursed to his wife and the fact intimated to him.

In this connection, I wish to state that to enable the Officers deputed overseas to get the maximum benefit of their stay there, it is very desirable that they should be placed beyond any anxiety so that they may devote themselves heart and soul to their studies. I request you therefore to be so good as to arrange for the sanction of increased allowance and also to provide them with necessary funds for meeting the tuition fees, passages and the travel cost of visits to important centres.

Copy of letter from Sri A.Srinivasan, 237, International House, 1414 East 59th Street, Chicago 37.III. to the Principal, College of Engineering Guindy, dated 21st December 1946.

Sub. Study leave allowance.

I beg to bring the following for your consideration and recommendation to the Government of Madras.

I received a few days ago a copy of Proceedings of the D.P.I. R.C. No.1422-C/46-1 dated 24-6-1946, stating that my study leave allowance has been fixed as thirty shillings a day and leave allowance of average pay. When we arrived in the United states, the Education Liassion Officer

p.t.o.

Officer to the Government of India said that we would be paid just as the other stipendiary students get in the United states. The stipend was fixed at the rate of $ 125.00 a month in view of the higher cost of living in Chicago than in some other places where the stipend was $ 100.00 a month. Subsequently the latter was also were given $ 125 and some places like New York and Los Angles were given an increase to $ 150.00 a month. On representation we were told that the Educational Liaisson Officer has recommended to the Government that our allowance also may be increased to $150.00 a month.

This allowance of $125.00 a month is hardly adequate for our bare living expenses. Consequent on the lifting of the price controls in this country, the prices of all articles have increased several times their normal value, and all of us are finding extreme difficulty to manage within this allowance. If the allowance is not increased to $150.00 a month, I am afraid that all of us will have to suffer a great hardship. That leaves us a balance of only $30.00 a month within which we cannot afford to pay of our passage and tuition fees if we are required to do so.

At the time I left Madras last year, I was told that they study leave terms were being considered by the Government for modification to suit the present day conditions, and I could not get any definite information regarding them. I heard from the Educational Liaisson Officer to the Government of India that he is in correspondence with the Government of Madras regarding this and that he thinks that our allowance will be only thirty shillings a day and nothing more. This allowance of 30 shillings a day was I presume, fixed during the days of depression when the cost of living was only a small fraction of the present standards.

I do not know whether the passage and tuition fees will be met by me from this allowance of 30 shillings a day. If that be so, I am afraid that the entire portion of my salary also will have to be spent for my studies in this country and my family in India will be left with no subsistence allowance. I have been admitted in the Illinois Institute of Technology, Chicago, and a tuition fees of $240.00 for a semester of seventeen weeks is being charged, whereas in the other State Universities it is comparatively lower. This enhanced tuition fees came into effect only after we joined, since all the costs were increasing. Further the books and instruments required for the prosecution of studies cost a considerable amount. All this will definitely mean that I will be spending the entire allowance of 30 shillings a day and my full salary here leaving nothing for the maintenance of my family in India.

I have put in a service of nearly 14 years with the Government of Madras and I have a family to support, in addition to the permenent commitments like G.P.F. Insurance and the Education of my children. The maintenance of the family in these days of famine conditions require the entire portion of my salary. I hear from my wife that so far my salary has not been paid to her and that it is impossible to remain any longer without the subsistance allowance.

There are several other Officers from the various Governments of India who are sent here on deputation for higher studies. They all get their salaries paid to their families in India, and all expenses here are being met fully by the Government. I heard from certain officers from the Madras, Agricultural College who are on deputation like us to the United States, have got the orders that their passage and tuition fees will be fully paid in addition to their salary and study leave allowance.

Further, in order to get the best out of my stay in this country, a visit to some of the important Universities in U.S.is very desirable to know their scheme of training Engineering students. As travel is very expensive I request that the Government may sanction the necessary travel expenses which will be incurred by me to visit the Universities.

I request you to address the Government to enhance our study leave allowance in view of the extraordinary rise in living cost at present existing here. The allowance may be made adequate to cover my expenses incurred for the prosecution of my studies and enough to support my family in India in my absence. It will be very hard on me if, I, after fourteen years of service with the Government, am treated like a student

p.t.o.

220

..4..

student who has just passed out of the College with not so much monetary commitments. I request that you may be pleased to recommend that I be considered like the other Government Officers on Deputation to this Country in the matter of allowance.

I would be thankful if an early action is taken on the matter and the decision of the Government communicated to me by Air Mail.

Sd. A.Srinivasan,

/True copy/

2/2 R. Narasimha

for DIRECTOR OF PUBLIC INSTRUCTION.

RR.2/4.

E.P.H.
C2

The main file on the Subject of revision of rates of Stipends and allowances both for Stipendiaries and deputationists has been sent to Dept. and Finance. Its return may be awaited till 15.6.47.

TNB
28/5/47

6/6/47

Edn. and P.H. Dept.(A).

MEMO.No. 24183 -A-1, dt - 9-7-47 143 221

Govt.servants of Edn.Dept. sent overseas for higher studies - Allowances admissible - Increase.

Read: - From the D.P.I., No.44-C1/46-41, dated 23-3-47, and ~~Xxxxxxxx~~.5241-C1/46, dated 31-3-47.

C.F. 1
C.F. 3

The attention of the D.P.I. is invited to the orders since issued in G.O.No.1301-Edn., dated 23-6-1947, which meet with the requests of Sri T.K.Lakshmanan, Sri B.Gopalakrishniah and Sri A.Srinivasan for increased allowances during their study leave.

To the D.P.I.

Depd
12/7/47

P.G.
4 .7.47
5/7/47

OBM
8/7/47

Thro' C2 TNB
7.7.47
7/7/47

ASST. SECRETARY TO GOVERNMENT EDUCATION AND PUBLIC HEALTH DEPTT. JUN 1947 MADRAS

Proceedings of the Director of Public Instruction, Madras.
Re.No.2820 C-1/47 Dated 4-7-1947.

Madras Educational Subordinate Service - Sri K.Kanakasabapathy Pillai - Application for the post of Professor of Indian History, University of Madras - with-held

Read: Letter dated 9-6-1947 from Sri K.Kanakasabapathy Pillai, Assistant Lecturer (on Study leave) Oxford, enclosing a copy of his application addressed to the University of Madras, for the post Professor of Indian History.

Sri K.Kanakasabathy Pillai is informed that with due regard to the public interests, his application for the post of Professor of Indian History, University of Madras, cannot be forwarded.

for Director of Public Instruction.

To Sri K.Kanakasabapathy Pillai, M.A., L.T.,
(Permanent Assistant Lecturer (on Study leave)),
94, Abingdon Road, OXFORD.

Copy forwarded to the Registrar, University of Madras for information.
Copy submitted to the Secretary to Government, Education and Public Health Department, Madras for information.

t.h.3-7.

2. A copy of the letter dated 9-6-1947 from Sri K.Kanakasabapathy Pillai is enclosed. In this connection it is submitted that the applicant has been deputed overseas for advanced studies in History, with a view to his being appointed eventually to one of the Professorships in History in the Presidency College. It is not, therefore possible to permit him to apply for the post of Professor under the University of Madras. It is also not possible either to loan

p.t.o.

22-3

his services to the University for a specified period even if requested by the University or to permit him to resign his post under Government at this stage, as it will mean a financial loss to Government apart from the fact that the Department will have to lose the benefit of his advanced studies in England at Government cost.

1/2 VRR 8/7

for Director of Public Instruction.

k.h.8-7.

Copy of letter dated 9th June 1947 from Sri K.Kanakasabhapathy Pillai to the Director of Public Instruction, Madras.

Sub: Application for the post of Professor of Indian History, Madras University.

---

not rev. here

I enclose herewith the copy of my application for the Professorship of Indian History, University of Madras which I am sending to the Registrar, Madras University. When I addressed the High Commissioner, I was informed that I am permitted to send my application to the Registrar.

As mentioned in my covering letter to the Registrar, should I be selected for the post, either the University may get the loan of my services from the Government, or, I am prepared to resign my post under the Government if I am compelled to do so.

I request you to kindly help me, if I am selected at all, by recommending the loan of my services for any specified period you choose.

(True Copy)

1/3 VRR 8/7

for Director of Public Instruction.

RRK 8/7

Edn. & P.H. (A) 1453/224

p. 1 ... The action of the D.P.I. in having withheld the appln. of Sri K. Kanakasabapathi Pillai for the Professorship (History) under the Madras Unty., was ~~correct~~ right in the circs. of the case. The paper may be filed with the Go. ordering Sri Pillai's deputation for further studies overseas.

Q. It may however be incidentally remarked that there was no guarantee that the Asst. Lecturer wd. be given a Professorship under Govt. on return from U.K. after studies.

P.G. 14.7.47

Nam 14/7/47

RRK 15/7/47 S

Ow 12/7

TSA 18-7-47

21 JUL 1947

... OF MADRAS

A

Office of the Accountant General, Madras.
Fort St. George, dated 11th June 1947.
No.G.IV.Edn.254.

225/46

To

The Secretary to Government,
Education & Public Health Department,
Fort St. George, Madras.

ASST. SECRETARY TO GOVERNMENT
11 JUN 1947
EDUCATION AND PUBLIC HEALTH DEPT.

Subject:- Study leave to Sri. C.Bhasyakarla Rao, Lecturer - Allowances payable to United Kingdom.

Reference:- G.O. (Ms.) No.115, Education dated 24th January 1947.

===

(not found)

The High Commissioner for India in his letter dated 8th May 1947 (copy enclosed) has stated that with reference to the orders of Government cited above sanctioning study leave to Sri. C.Bhasyakarla Rao for the period of two years at the maximum rate of aggregate payment made to a stipendary student, the officer is being paid at the rate of £.400/- a year and has requested this Office to confirm the action taken by him. Information regarding the total aggregate amount payable to a stipendary student sent to United Kingdom under the Government of India, Education Department Scheme for higher studies referred to in last para of the orders of Government under reference may kindly be furnished to this Office to enable this Office to inform the High Commissioner of the amount payable to the Officer.

(not found)

Assistant Accounts Officer.

T.D.

p.t.o.

226

Copy of letter No.A.V.89621/B/L dated the 8th May 1947 from the High Commissioner for India, London, to the Accountant General, Madras.

===

Subject:- Mr. Chuna Bhashyakarla Rao, Lecturer in Natural Science, Teachers College, Saidapet.

===

(not put up)

I am directed to refer to Order No.G.O.(MS) No.113, dated 24th January 1947 from the Secretary to the Government of Madras, Education and Public Health Department sanctioning study leave for a period of two years with effect from the 10th September, 1946 to the above named officer at the maximum rate of payment made to Stipendiary students and to inform you that the above named officer arrived in this country on the 8th October 1946 and payment is accordingly being made to him as follows:-

Stipend (including Study Allowance).	24 months from 10th September 1946 to 9th September 1948 at £.400/- a year.

I am to request that you will kindly confirm the action taken by this Office and also forward a Leave Salary Certificate in favour of Mr. Rao at an early date.

===

/True Copy/

[signature]

MANAGER.

T.D.

43/8/7

Edn. and P.H. Dept.(A).

Memo.No. 49613-A-1, dt - 7.7.47

142

227

Study leave to Sri C.Bhashyakarla Rao, Lecturer - Allowances payable in U.K.

Read:- From the A.G., No.G.IV.Edn.254, dated 11-6-47.

CF.

The attention of the A.G. is invited to G.O.No.1301-Edn., dated 23-6-1947, wherein detailed orders re: the payments to be made to private candidates and to Govt. servants eligible for study leave, who are sent overseas for higher studies, have been since issued - particularly to para 1-B and item (vi)(b) under para 1-A thereof.

To the A.G.

Depd 10/7

P.G. 4-7-47

5/7/47

7/7/47

4647

E. & P.H. Dept(A)

LETTER / Ref. No. 4647-A-1, dt - 20.1.48.

228

To

M/s.Thomas Cook & Sons, Hornby Rd., Bombay 2.

148

Dear Sirs,

Tech.edn.overseas--1946-7--Deputationof Madras Govt.servants--Passage facilities.

Sri B.Gopalakrisniah mentioned in my letter No.14588-A-19-Edn., dt/- 26-8-46, has already proceeded to the USA and is prosecuting his studies there. I am therefore to request you to delete his name from the list of candidates whose passage to U.K. has to be ~~made~~ arranged by you.

Yrs.ffly.,

Copy to M/s.Thomas Cook & Sons,
4/5, I Line Beach, Madras.

18.1.48

19/1/48.

20/1/48

Despatching Clerk

Govt. Memoranda -
48946.C.45.8.Edn. dated 30-11-45.
48946.C.45.21 Edn. dated 19-1-1946.

C/14588. From the D.P.I., Rc.No.4368.C.45-16 dated 12-3-1946.

...

Tech. Edn. - Deputation of Govt. servants under the G. of I. scheme, for studies overseas - 1946-7.

...

The proposal in the file is to depute certain Govt. servants of the Edn. Dept. for advanced studies overseas in the follg. subjects:-

(1) Geodesy (Geodetic Engg.)
(2) Radio Communications Engg.
(3) Pure Mathematics.
(4) History and Politics.
(5) Botany.
(6) Zoology.
(7) Engg. Mathematics.
(8) Engg. Physics.
(9) Engg. Chemistry.
(10) Engg. Geology.

Subject (1) above: The proposal is to depute Major B.H.Marley, now serving in the Military Department. The D.P.I. has forwarded a list of queries sent by Major Marley for Govt.'s instructions. The queries are examined below:

(a) (b) and (d) to (f) on 15 c.f.: The Director may be asked to send a copy of his circular at c.f.17-20 to Major Marley and to draw his attention to para 4 thereof. ~~Major Marley and to draw his attention to para 4 thereof~~. Major Marley may also be told that he will be eligible for all the concessions admissible under the study leave rules contained in F.R.84, i.e. half average pay, subject to Rs.25 p.m., and study allowance and also the addl. amount, if any, reqd. to bring up the total payment to the level of the amount paid to stipendiary students under the scheme.

(c) on 15 c.f.: Major Marley will not be eligible for the Dy. Warden's allce. as he will not be actually discharging the duties of the Dy. Warden while on deputation overseas.

(g) on c.f.15: The Government servants are proposed to be sent on study leave terms. Attention is in this connection invited to S.R.4 under F.R. 45. As Major Marley proceeds on study leave, he will not be eligible for qrs. during the period of his deputation. P.W.D. may see.

(h) and (i) on c.f.15: The Director may be asked to communicate to Mr.Marley a copy of G.O.1145, dated 25-10-45 ~~and~~ ffm.

~~to draw his attention to the~~ containing instructions ~~therein~~ on the subject.

(j) on c.f.15:- This depends upon the passage facilities to be secured to the U.S.A. Should it be necessary that any or some of the officers have to go by air, it will not be possible to give more than 24 hours' notice. In the circumstance, it cannot be said now whether Major Marley will be given sufficient time after his release to put his affairs in order.

(k) on c.f.15: Finance may be asked to advise on this point. 12

As regards portions marked "A" on C.F. 16, the Dir. shd. move in the matter for the release of Major Marley under Class A wh. will secure for him all the benefits of the release under that class.

C.F. 13

Subject (2) on p.1 ante: The further report from the Director may be awaited.

Subjects (3) to (10) on p.1 ante: A statement containing particulars of the officers considered most suitable by the D.P.I. is put up at "K". It will be seen therefrom that of the 8 persons, 3 belong to the M.E.S. (Nos. 1, 3 + 6) - 2 full members and the 3rd. Approved probationer. All the three are direct recruits to the Service. They possess fairly high academic qualifications and their deputation may be accepted. A

2. Of the remaining five, the following 3 persons have no permanent lien in the Edn. or any other Dept.:-

(1) Sri P.K. Karunakara Menon, Offg. Asst. Prof. No. 2
(2) Mr.P.V.Abdurahiman, Offg. Asst. Lecturer. No. 5 at (K)
(3) Sri V.Venkatesh, Offg. Asst. Prof. No. 8

The Government servants selected are proposed to be sent on deputation on study leave terms. The remaining two are permanent Demonstrators who are offg. Asst.Prof. and Asst. Lecturer. Nos. 4 & 7 at (K)

The following remarks are called in respect of the selection of these five officers (Subordinate Service):-

In para 2 of his circular, the Director has invited applns. from suitable Govt. servants for deputation overseas subject to the condition that the persons concerned should not be over 40 years of age on 1-2-46. In the case of private sponsored candidates, who have a good record as teachers, the age limit for the award of scholarships is 40 on 1-7-46. ~~The limit fixed for appt. to the M.E.S. by transfer is 50 and to the posts of Collectors in the Revenue Dept. is 45.~~ In connection with the scheme of deputation of ~~studies~~ student overseas, the Govt. of India have fixed the maximum age limit for those already in Govt. service as 40 years and they have stated that this limit

p.17 C.F.

para 4(b) of (Q)

para 12(d) p. 3 of Pamphlet

may be waived in special cases. It may also be pointed out that the age of Dr.M.Abdul Haq, Principal, Govt. Mdn. College, whom the Govt. have decided to depute to foreign countries to study the modern trends in teaching, is 44. Apparently, the Director has fixed 40 as the limit, following the limit fixed by the Government of India. A stipendiary student sent for studies overseas and also a probationer or an approved probationer in Govt. service who does not hold any substantive appt. ~~is~~ are required to execute a bond to serve the Govt. for a period of 5 years. It seems desirable that the persons sent for studies should be from among those who are in the M.E.S., or who are in the approved list for appt. to that Service, or who are likely to be included in the approved list in the near future. Otherwise if juniors like Demonstrators or persons who have no permanent lien in the Dept. are sent out, they will be reluctant to ~~service~~ serve, on return, with their high qualifications, under officers whose edl. attainments will not be equal to theirs. But, if the persons specially trained are promoted as a special case, in preference to seniors it is bound to cause discontent~~ment~~ in the service. ~~In view of what is stated at "A" on previous page also~~, It seems desirable to avoid selecting junior-most ~~people~~ person, unless there are special reasons for selecting any of them. The course of training will generally be for two years. It may be sufficient if a selected candidate returns after training before his 45th year, thus having at least 10 years to serve the Govt. If so, the age limit may be raised to 43; this will, to a certain extent, widen the field of selection and ~~on 1-2-46~~, it is possible that many persons who are likely to get included in the approved list, in the course of the coming year or two, or who are already in the approved list or are serving in the M.E.S., will become eligible to apply for the deputation. It is for consideration whether the D.P.I. may be asked to select candidates refix the age-limit at 43 on 1st Feb.1946 and to recommend the names of only such candidates as ~~have been~~ described above, by whose deputation the Govt.

ill benefit most. ~~The personal files of the persons to be selected may also be called for.~~ // ~~For orders~~.

After orders are passed on para 2 above the case may be sent to P.W.D and Finance for remarks.

W 21.3.46

"A" on p.2 ante may be accepted. / The selection of Dir also be discussed on the lines indicated below. W

As regards the persons recommended from the Subordinate Service, the Dir. has not explained on what basis he has selected them. The persons to be deputed are eventually to fill posts in the M.E.S. and care has to be taken that they should be persons either in the M.E.S. or in the approved list for appt. to that Service or likely to be included in the list in the near future. The persons deputed will on return press the fact of their deputation as a claim for promotion in preference to their seniors. It does not seem that the Dir. has had this in view in sending up the names. He shd. have sent a list of the persons already in service in each subject unit and discussed the qualfns. and merits of each. If the ~~trained~~ candidates after further studies are to continue in the Subordinate Service, the object of their deputation would be defeated. It does not also seem that the Dir. need have restricted the field of selection to persons not above 40 years of age. It is for consideration whether the Dir. may be asked to send a report as at "A" above and also a statement showing particulars re: all those who applied in response to his circular.

W 22/3/46 S

W 24 Mar.

A draft Memo is subtd After issue, P.W.D. and Finance may see for remarks w.r. to points under subject (1) - pp. 1-2 ante.

W 22.3.46

W 22/3/46 S

W 25 Mar.

P.W.D. (this s/w) fin.

[Issued as Memo no. 14588C2/46-1 dt 23.3.46]

E&H. no. no. 14588C2/46-2 23.3.46

P.W.D

Please see the E&H. Deptt note at 'F' above. This Deptt.

ABDL. ASSTT. SECRETARY TO GOVERNMENT 23 MAR 1946 1547 S PUBLIC WORKS DEPARTMENT

may agree with the view of E&H at "A" ante. The file may be passed on to Fin.

PWD no. 1547 G/46-1 23-3-46

W 23/3/46

Fin

15)

Fin (C&R)

SECRETARY TO GOVERNMENT 28 MAR 1946

16.59 C&R.

84+89

Please see portion F of Edn+PH note on page 4 ante

-2 ante 2 abv

The remarks of this department are called for on the question whether Govt will bear the cost of enhanced premium payable by Govt servants selected for training overseas. The deputation terms in FR 51-51A & the study leave terms in FR 84 do not provide for the grant of any such concession. Further as the selection of an officer for training at Govt cost enables him to secure higher qualification and consequently improves his prospects of promotion to higher grade there seems to be no ground for Govt bearing any expenditure on enhanced insurance premia of Govt servants selected for training abroad. Major Marley may be informed in the negative.

portion of

VC 25/3

Fin no. M 16259 C&R.

" 24.3.46

VC 25/3/46

EP.H. (C2)

ASST. SECRETARY TO GOVERNMENT 24 MAR 1946 EDUCATION AND PUBLIC HEALTH DEPT.

16374

A draft memo. to the D.P.I. is put up below for appl.

VTHS 26/3/46

W 26.3.46

W 26/3/46 S

W 27/3/46.

[Issued as memo. no. 14588 C2/46-3 dt 27.3.46]

pp 23-24 CF

appln.
From Sri K.Kanakasabhapathy Pillai, Madras,/dt.nil.
From the D.P.I.RC.No.4368C/45-17 dated 28th March 1946.

In the memo. on pages 21-22 c.f. the D.P.I. was requested to send a list of suitable persons already in service both in the M.E.S. and M.E.S.S. in accordance with the instructions in para 1 of the memo. for deputation overseas for advanced studies. The Director has not sent any such list. He has only discussed the claims of the persons from whom he has received applications in response to his circular dated 1st February 1946 and has concluded that the persons whom he has recommended may be selected for deputation. The circular letter dated 1st February 1946 lays ~~down~~ undue stress on the age limit precluding persons from applying who were over 40 years of age on 1-2-46. Attention is invited to the notes in para 2 on pages 2-3 ante. According to the Government of India, the maximum age limit for a Government servant for deputation overseas ~~R~~ is 40 years on 1-7-46 but this may be waived in special cases. In view of ~~"A"~~ above it is not likely that persons above 40 years would have applied in response to the Director's circular. Apparently one such case is the one on page 25-26 c.f. Please also see flag (Ψ). The Direction attention may be drawn to B above.

2/ The D.P.I. has not also submitted his recommendations in respect of the 2 candidates referred to in para 3 on page 29 c.f. It is for consideration whether the Director may be asked to ~~rev~~ revise his recommendations in accordance with the instructions in para (1) of the memo on pages 21-22 c.f. considering also the applications received from the 2 persons referred to in para 3 of his letter. ~~The draft below is for consideration.~~

30.3.46

Pure Mathematics, Botany and Engg. Physics:

The candidates recommended by the Dir. for these subjects (Messrs. P.B.Patnaik, C.Bhashyakarla Rao and T.K.Lakshmanan) possess fairly high qualfns; two of them are permanent members of ~~the~~ the M.E.S. and the third (T.K.Lakshmanan) is an approved probationer. There is no objection to accepting the Dir.'s recommendations in so far as these subjects are concerned.

In the other five cases, the ~~persons recommended~~ persons proposed by the Dir. are all in the Subordinate Edl. Service and their names are not in the approved list for appt. to the M.E.S., nor are they likely to be included in it in the near future; one of them (Sri V.Venkatesh) is a candidate appointed under the emergency provisions. It is for orders whether the Dir. may be asked to re-examine the cases on the lines indicated in the Memo. at C.F.21-22 and make fresh recommendations. Subject to orders, a draft Memo. is subd.

4/4/46

6 - APR 1946
GOVERNMENT OF INDIA

(Issued as Memo.No.14588-C2/46-4-Edn., dated 5-4-46).
From the D.P.I., R.C.No.4368-C-46-18, dated 29-3-46.

The D.P.I. has forwarded a letter from Sri A.R.Ramanathan, now Flying Officer in the R.A.F., in regard to his deputation for study overseas in the subject "Radio Communications" and wants orders of Govt. on the points raised therein.

2. Sri Ramanathan says -

(1) that in the R.A.F. he has been working in Radar section since 1942, that in 1944 he was sent to U.K. for specialist trg. in that subject, that no useful purpose will therefore be served if he is now deputed for any straightforward Radio course, and that it will be useful if he is deputed for studying the courses mentioned in para 5 of his lr.; and

(2) that for the reasons

(a) that the institutions in U.K. and U.S.A. in which he desires to undergo the trg. will take another year from now to switch back to normal peace-time research; and

(b) that, if he is now released from the Air Force, he will be missing very valuable experience and trg. in which he is now engaged,

his deputation may be postponed to 1947-48; He also wishes to know -

(3) whether he would be deputed overseas as a Flying Officer or whether he would have to go with a lien on the appt. he holds in the Engg. College.

(4) He also mentions that he would like to go with better civilian status than his present one, if possible.

3. (1) on p.7 ante: The Dir. after consulting Dr. Rudra reports that the trg. undergone ~~in~~ by the officer was only in one branch of Radio Commns. and that he has to undergo further trg. Having regard to this report, Sri Ramanathan may be deputed for trg. in the subject "Radio Commns." itself.

(2) on p.7 ante: Reason (a) given by the officer is not a valid one for postponing his deputation as the G. of I. will arrange as quickly as possible for the admission of Govt. servants in the institutions to be suggested by this Govt. As officers with overseas trg. should be available to take up higher posts in the third year of working of newly-opened Engg. colleges, the Dir. says that the postponement of Sri Ramanathan's deputation is not desirable. He requests whether Sri Ramanathan may be informed that if selected he shd. be prepared to proceed overseas in 1946-47 itself. This query may be answered in the affirmative.

(3) on p.7 ante: As the officer is to be deputed as a servant of this Govt. his release from the Air Force shd. be secured first. Then, he cannot retain his status of Flying Officer, while on deputation. He will have to go with lien only on his civil job.

(4) on p.7 ante: Sri Ramanathan is a permanent Laby. Asst. of the Engg. College, Guindy. He has now been appointed to the ~~holding the~~ post of Junior Instructor in Elec. Engg., without prejudice to his mily. duty. Promotion from the post of Jr. Instructor (Rs.200-420) can be made only to the post of Instructor (Rs.200-700). Sri Ramanathan possesses the ncessary qualfns. for promotion as Instructor. ~~(though he is not qualified for promotion as Prof.)~~. The Instructorship is now held by Sri K.N. Ramanathan, permanent Laby. Asst. and offg. Jr. Instructor, (Senior to A.R. Ramanathan) under the emergency provns. For being promoted regularly to a higher category, the person concerned shd. have completed his probation in the lower category. As Sri A.R. Ramanathan is not an appd. probationer in the post of Junior Instructor now, he cannot be promoted regularly, even if a vacancy arises. He will not also get, as the Dir. remarks, any immediate financial advantage by his promotion as Instructor now. The Dir.'s view, that it is not possible to provide Sri Ramanathan with a higher

civilian appt. before he proceeds overseas than what he wd. get in the ordy. course, may be concurred in, ~~and he~~ may be asked to inform Sri Ramanathan ~~accordingly.~~ as at 'A' on page 34 C3

4. For orders as to circn.

9.4.46 9.4.46 BM 10/4/46 S

153

12 APR 1946

May be informed accordingly. 14/4/46

A draft memo. is subd.

15.4.46 15.4.46 BM 15/4/46

(Memo.No.14588-A5-Edn., dated 16-4-46).

From the D.P.I., R.C.No.4368-C/45-22, dated 5-5-46.

With reference to the Govt. memo on page 31 C3, the D.P.I. recommends the deputation of the follg. Govt. servants of the Edn. Dept. for advanced studies overseas in the subject mentioned against each:-

(1) Sri P.Bhaktavatsal Patnaik .. Pure Mathematics
(2) Sri C.Bhashyakarla Rao .. Botany
(3) Sri T.K.Lakshmanan .. Engg. Physics

M.E.S. officers.

(4) Sri John P.Sundara Rao .. Zoology
Seniormost in the M.E.S.S. in the subject unit and likely to be included in the approved list for appt. to the M.E.S.

(5) Sri V.Venkatesh .. Engg.Geology
(6) Mr.P.V.Abdurahiman .. Engg.Mathematics
(7) Sri B.Ramachandra Pai .. Engg.Chemistry
(8) Sri P.K.Karunakara Menon .. History & Politics.

2. It may be pointed out in this connection that ~~thatx~~ the Govt. of India have recently reported that information has been recd. from the U.K. and the U.S.A. indicating that it is likely to be extremely difficult to secure places in institutions abroad for the next academic session as a result of the great rush for admissions of demobilised personnel. They have also stated that candidates who were selected in 1945-46 and who have not yet sailed will be given preference in the matter of admissions into foreign institutions to those

selected or to be selected this year. They, therefore, want this Govt. to inform private candidates for scholarships that until they receive official information that admission and passage arrangements have been secured for them they would not be entitled for the scholarships by virtue of their selection alone. Keeping this aspect in view, it seems that the selection of Govt. servants for 1946-47 has to be made. The recommendations of the Dir. are examined below.

3. (1) Pure Mathematics:
Botany:
Engg. Physics: The Dir. proposes that Sri P.B.Patnaik, Sri C.Bhashyakarla Rao and Sri T.K.Lakshmanan may be selected for the three subjects resply. These offieers are direct recruits to the M.E.S. For the reasons mentioned at "A", C.F.27, "B", C.F.28, "C", C.F.29, ("D", C.F.47, "E", C.F.48 and "F", C.F.49) the Dir.'s proposal may be accepted.

(2) Zoology: The Dir. originally recommended Sri S.M.Krishnan, permanent Demonstrator and offg. Asst. Lecturer. He has now revised his recommendation and has suggested Sri John P.Sundara Rao, Asst. Lecturer. Sri J.P.Sundara Rao is the seniormost in the M.E.S.S. in the subject unit and is likely to get into the approved list for appt. to the M.E.S. shortly. He is now Asst. Lecturer in Biology, Medical College Madras. If he is selected, he will have to be consulted as to his willingness to go abroad. For orders whether his selection may be appd.

(3) Engg.Geology: The Dir. has suggested Sri V.Venkatesh, Officiating Asst.Prof., Presy. College. The candidate is employed under the emergency provisions. There will be no guarantee of his continuing for any length of time in Govt. service after his return from overseas, unless Govt. service is made more attractive than what he would get ordinarily outside. For this reason, the Govt. have rejected the request of 2 officers in the M.E.S.S. for the grant of study-leave for proceeding overseas - Memo.'s 7762-A-3-Edn., dated 15-4-46 and 18415-A/46-2-Edn., dated 10-5-46. The Dir. has stated that if it is not possible to depute his nominee, the proposal to get an officer trained in this subject may be deferred. The deputation of an officer for study in this subject was recommended by the Dir. for eventual appt. in the Engg. College - Pl.see p. 11 C.F. of G.O. 820 Edn., dated 16.4.46.

It seems that in the circumstances the proposal to depute a candidate for this subject should be deferred.

Engg. Mathematics: The Dir. recommends the deputation of Mr.P.V.Abdurahiman, Asst.Lecturer, who has no permanent lien in the Dept. From p.2 of "D", it will be seen that there are several permanent officers in the M.E.S. who are senior to this candidate. The Dir. has discussed the claims of only Nos. 12 to 14 there and has found them unfit. He has not discussed the claims of Nos.15-17, apparently on the ground that they have not applied. If the claims of these Misses should also be considered, their willingness to go abroad should first be ascertained. For orders whether the Dir.'s nominee may be selected or whether he may be asked to consult the other 3 candidates as to their willingness to be deputed or whether the deputation of a candidate for the subject may be deferred, in view of para 2 above and portion marked A in page 10 ante. As for 'Engg.Geology', the candidate to be deputed for this subject also is for eventual appt. in the Engg. College.

Engg. Chemistry: The Dir. recommends Sri B. Ramachandra Pai, permanent Demonstrator and offg. Asst. Professor. The reasons for the selection of this candidate are contained in Dr.Dey's D.O. at p.30 C.F. Dr.Dey admits that by academic qualifications and teaching experience, Sri B.Gopalakrishnayya and Sri M.E. Duraiswami are the best candidates. Their selection is not however recommended because they are married persons with family commitments. It is for consideration whether on this ground the applns. of the best men should be rejected though they have actually applied. Sri Gopalakrishnayya is a teacher with experience who is likely to be included in the approved list for appt. to the M.E.S. in due course and is senior to Sri M.E. Duraiswami. For orders whether the Dir.'s nominee should be accepted or whether Sri Gopalakrishnayya may be selected.

The Prof. of Chem., Presy. College, recommends his appln. "very strongly".

History and Politics: The Dir. recommends Sri P.K.Karunakara Menon, Officiating Asst.Prof., who has a service of about 2 years. He has no permanent lien in the Dept. The Dir. has discussed the claims of three officers - 1 in the M.E.S. and

and 2 likely to be put on the approved list for appt. to the M.E.S. The Dir. does not recommend the name of the officer in the M.E.S. for the reason that he has not applied. He says that it is doubtful whether the other 2 persons will be willing to go abroad. Two other officers, Sri K.Kanakasabapathi Pillai and Mr.K.A.Joseph, Asst. Lecturers who are likely to be included in the approved list, have also applied. The Dir. considers that Sri Kanakasabapathi Pillai is not suitable for deputation in 1946-47 as his appln. was recd. after the due date and in view of the recommendation of the Prof. of History of the Presy. College (Copy at C.F.50). The Principal, Govt. Arts Coll., Madras, has however "strongly recommended" Sri Pillai's appln.; attention is also invited to pp.25-26 and 40-42 c.f. Though the Principal of the Govt. Victoria College has strongly recommended the appln. of Mr. Joseph, the Dir. does not recommend him on the ground that he does not possess such high academic distinctions as Sri Karunakara Menon.

In the circumstances, it is for consideration whether the candidate proposed by the Dir. or any one of the two officers mentioned above who are likely to be included in the approved list may be selected or whether the proposal to depute an officer for this subject may be deferred in view of para 2 above. The Dir. originally proposed the deputation of an officer for this subject because the post of Prof. of History & Politics, Presy. College, was due to fall vacant in 1948 and a young man trained overseas might be apptd. to the post on his return.

4. For orders as to circulation.

(Summary in note)

In 1944-45 four Govt. servants of the Edn. Dept. were selected for deputation overseas for studying technical subjects, with a view to strengthening the quality of the staff in Engg. Colleges of the Presy. In connection with the selections in 1945-46, at the instance of the Govt. of India, the point whether, besides deputing candidates for tech. subjects, any persons should be sent for studies in subjects like Edn. was considered.

(1) Engg. subjects: The D.P.I. proposed that, apart from some private candidates, two Govt. servants might be selected for 'Geodesy' and 'Radio Comms.". This suggestion was accepted; the candidates proposed are Major B.H.Marley and F/O. A.R.Ramanathan; the terms of their deputation, etc. are under correspondence.

(2) Education: The Dir. suggested that about 32 persons (both Govt. servants and private candidates) might be selected. He made this recommendation w.r.t. the requirements of all colleges generally. But the Govt. considered it necessary to confine immediate attention only to the requirements of the Presy., Teachers' and Engg. Colleges. Accordingly the no. of candidates to be deputed was fixed at 8 - four (1 each in Pure Math., History & Politics, Botany and Zoology) plus four (1 each in Math., Physics, Chemistry and Geology - to be studied with spl. relation to Engg.). The idea was to select Govt. servants for these subjects and, if there were no suitable persons among them, to select private candidates. Notes from p.9 ante fully discuss the Dir.'s recommendations as to the officers of the M.E.S. and the M.E.S.S. to be selected for deputation for studies abroad. The points for orders are "M" and "N" on p.10, "O", "P" and "Q" on p.11, and "R" on p.12, ante.

D. Balakrishna Menon
Asst Secy. 17/5/46

Some remarks are called for on the general points raised in the D.P.I's report at pp: 44-50 c.f.

Paragraphs 1 and 2 of the D.P.I's report.

The answer is contained in paragraph 1 of the report itself at "B" at page 44 c.f. -- that in special cases the limit may be waived. It may be mentioned also that the provision referred to in the brochure applies to Govt. servants who are selected under the scheme of scholarships and not to those sent on deputation, which is a matter entirely for the Provincial Govt. to decide. (For the selections for scholarships last year and this year we ruled that Govt. servants are ineligible, on the ground that we had this separate scheme of deputation; for the next year however, at the instance of the Govt. of India, we are thinking of throwing open to Govt. servants also the scheme of selection for scholarships -- though the

expense there, if our Govt. servants are chosen, will have to be entirely borne by us). So there is no objection to considering here the cases of persons over 40 too.

Paragraph 4 of the D.P.I.'s report at page 45 c.f.

There is no question of compelling anybody over 40 to go. But on the other hand, nobody need be ruled out merely because he is over 40; and the fact that some persons below 40 ~~who~~ failed to apply in response to the D.P.I.'s circular need not mean that ~~anybody~~ everybody over 40 is bound to refuse.

Paragraph 5 of the D.P.I.'s report at pp:45-46 c.f.

The question raised here has, as far as I can see, no direct bearing on the matter as we now have it before us --- which is, to strengthen the quality of the cadre, at the point nearest the stage of recruitment to the Professorial ranks, by foreign training, so that in due course, but as early as possible, the professorial cadre itself may get strengthened, taking into account, at the stage in question, both direct recruits and promotees. And on the other hand, nobody can be given a guarantee that immediately he finishes the foreign training he will be promoted, irrespective of the normal service rules and considerations.

Paragraph 6 of the D.P.I's report at page 46 c.f.

This really seems to run somewhat counter to the D.P.I's argument in paragraph 5. But the real point is, as indicated above, that we propose to take cases into consideration, not with reference merely to youth or age, or direct recruitment or promotion, but with reference to suitability and nearness to the point of promotion to professorial rank in due course.

Paragraph 7 of the D.P.I.'s report at page 46 c.f.

My comments on paragraphs 5 and 6 cover this.

Paragraph 8 of the D.P.I's report at page 47 c.f.

These considerations are only partially valid. In any case, our view being that the Professorial ranks should be filled adequately in as short a time as possible,

and that we cannot give the go-by to the ordinary service rules at the same time, we have to consider names that are nearest the point of promotion and which are prima facie suitable.

Second sub-paragraph of paragraph 9 of the D.P.I.'s report

The D.P.I forgets that in the case he refers to the Govt. put out an advertisement and enforced the rule in the manner ~~xxxxxx~~ mentioned, while in the present case, the Govt. did not put out or suggest any advertisement at all or fix any last date and it was the D.P.I himself who sent out a circular and fixed a date; it is perfectly open to the Govt. to say in the circumstances that cases received after that date, or falling outside the terms of the circular sent out by the D.P.I, should also be considered.

(Summarising note from middle of page 12 ante.

Notes from pp: 6-7 ante and 9 - 12 ante.

Points for orders indicated on 'Z' a. p. 13 ante.

The points for consideration are who shall be selected for the following subjects for higher education abroad: The following may be selected

Pure Mathematics -- P.B.Patnaik

Botany -- C.Bashyakarla Rao.

Engineering Phsics -- T.K.Lakshmanan

Zoology -- Sri J.P.Sundara Rao's consent may be obtained before putting up for orders. In case he does not consent, alternative names, if properly qualified persons are available, may be recommended.

Engineering Geology -- The consent of Sri V.Venkatesh may be ascertained. If he is not willing, the proposal to get an officer ~~xx~~ trained in this subject may be deferred.

Engineering Mathematics. If Janab Abdur Rahman has a chance of becoming permanent in the department, he ~~will~~ may be chosen in view of his good qualifications.

Engineering Chemistry. I do not see why the D.I.R. considers marriage a bar to a person being selected, particularly when the person selected

is prepared to go abroad and abide by the conditions attached to it. I direct that Sri Gopalacharya be selected.

History and Politics. I prefer Kanakasabapathy Pillai. We need not be too technical about the date of the application, in view of the strong recommendation of the Principal and in view of the fact that the ~~person~~ person recommended by the Director has no permanent lien.

TSA
23-5-46.

SECRETARY, FIN. AND P. H. DEPT. 23 MAY 1946 GOVERNMENT OF MADRAS

Submitted to HM.

Sri Venkatesh - was Enclosure Professor - to be his actually appointed, it seems necessary to ascertain about his consent. Sri. the point about him is that he has been appointed under the emergency provision under General Rule 9 a, i, , i is not a member of any service, & his services are liable to termination at any time. Having regard to the above attention is invited to Rule 9 a, i, (page 10 ante), & to the general view of the scheme as indicated at M at p: 14 ante, HM may kindly consider again about his selection.

29/5/46

HM (Edn.)

Rather than if Sri Venkatesh does not agree to come into permanent service, he need not be selected.

TSA
27-5-46

SECRETARY, FIN. AND P. H. DEPT. 28 MAY 1946 GOVERNMENT OF MADRAS

17.

E.& P.H.Dept.

Ref: H.M's minute on page 16 ante.

Sri Venkatesh had been appointed temporarily until 1st May, 1946, under ~~I.M.~~ General Rules 9(a)(i) as he had not been selected by the Madras Public Service Commission. His appointment was terminated on 1st May, 1946, ~~with the beginning of the summer vacation~~. It is understood that he has since been selected by the Public Service Commission for appointment in the Subordinate Educational Service and that he will be reappointed regularly with effect from the re-opening of the Colleges. He will, however, be appointed only in an officiating capacity and he will have no permanent lien in the department. He cannot also be given a permanent footing as the vacancies are reserved for candidates with War Service. It is not, therefore, a question of his willingness to be appointed permanently in Government Service but that he has now no permanent appointment in the department and cannot be given one.

29/5/46

HM (Edn.)

Bird to the question of sending him abroad may stand over.

TSA
30-5-46

JOINT SECRETARY PERMANENT 8 - JUN 1946 FINANCE DEPARTMENT

A draft Memo. is subd. Fin. may see after issue.

3.6.46

2/6/46 ASST

Finance (a.i.)

1.6.46

x Issued as Memo. 14588-A-S-EDN. 3.6.46

EDN U.O.No. 8-6-46

8 JUN 1946 FINANCE DEPARTMENT

(Prev. ques. note on p. 5 above.)

The Memorandum on pp 52 to 54 C.F. may be issued on the basis of the orders in 15-17 above, may be perused.

12/6/46

EPA.

31706

ASSISTANT SECRETARY PERMANENT 12 JUN 1946 PUBLIC HEALTH DEPT.

E.P.H. (A)

Dir.'s reply to Memo at CF 58 may be awaited till 20.6.46. ~~No action seems necy. on CF 64.~~ Meantime, the draft Memo. subd. below, calling for information in respect of Major Marley's and Sri Ramanathan's deputation, may issue.

P.G. 17.6.46 / 17.6.46

18/6/46

[Issued — Memo No. 14588-A-10-Edn., d/ 18.6.46.]

From the D.P.I., R.C. No. 4368-C/45-27, d/ 19.6.46, and 30, d/ 21.6.46,

From Sri C. B. Rao, d/ 19.6.46.

A draft letter to the G. of I. forwarding the documents subd. by the seven officers is put up. After issue, the provision to be made in the budget may be examined in consultation with Finance.

CF 68

P.G. 24.6.46 / 25.6.46

25/6/46 / 26.6.46

(Issued as letter No.14588-A-11-Edn., dated 26-6-46.) CF 77-78

From the D.P.I., Rc.Nos.4368-C/45-32 & 31, dated 26-6-46, and 33, dated 2-7-46.

W.r.t. C.F.81 and and 83, a draft Memo. to the D.P.I. is subd. ~~Public may see w.r.t. para 2 of the draft.~~

P.G. 6.7.46 / 6.7.46

8/7/46

(Issued as Memo.No.14588-A-12-Edn., dated 8-7-46.) C.F.87

From the D.P.I., R.C.No. 4368-C/45-34, dated 23-7-46. C.F.91

From the G. of I., No.F7-8/46-OD.II, dated 20-7-46. C.F.97

(Issued Endt.No.14588-A-13-Edn., dated 26-7-46.) C.F.97:bottom

158

C.41140. From the D.P.I., R.C.No.4368-C/45-38, dated 25-7-46.

This file deals with the sending of Govt. servants overseas for higher studies in technical subjects and subjects under the group "Education" in 1946-47. Seven candidates have so far been selected and the ~~selection of two more~~ Govt. of India have taken action for securing admissions for them in foreign universities. Two more are also proposed to be deputed. The cost involved in the scheme is Rs. 113,500 roughly. — CF 70.

2. Provision for expenditure to be incurred in England on account of the sending of these 9 candidates has been made in the High Commr.'s budget. No provision has, however, been made in the Annual Estimate of Expre. for 1946-47, towards expre. to be incurred in India on railway and steamer fares for onward journey, pocket money and equipment allowance for these Govt. servants. On the basis of the figures given by the D.P.I. at p.70 C.F., this expre. would come to about Rs.12,280 or Rs. 12,300 roundly for the 9 Govt. servants. [It may be pointed out that provision for similar expre. of Rs. 15,000 on account of private candidates has been made in the budget - L.F.]

The expre. may be met if necessary by reappropriation of funds. The D.P.I. may be asked to send necessary statements of re-appropriation in due course. 3. Finance may see.

EPH No. 14588-A-15-Edn. 6.8.46

P.G. 31.7.46 / 1.8.46

5/8/46 / 6.8.46

Finance

The notes from the top of this page may be perused & the file returned to E&PH.

Fi. (BG) Dept.

K.Rn 7.8.46 E&PH

E. & P.H. (A)

From the D.P.I., No. 44-C1/46, d/- 8.8.46.

Two draft letters (~~one to~~

SECRETARY TO GOVERNMENT 42761 6 AUG 1946 FINANCE DEPARTMENT

SECRETARY TO GOVERNMENT 44417 AUG 1946 EDUCATION AND PUBLIC HEALTH DEPT.

P.104 CF

the G. of I. ~~and the other to the shipping agents~~ is asked.
~~and a draft Endt. to D.P.I., are subd.~~

P.G. 13.8.46 13/8/46 — 13.8.46 — 13/8/46

[Issued as Letter No. 14588-A-16-Edn., dt 13.8.46] p.106

The G. of I. have cabled to the High Commr. for India, London, the names of the seven officers mentioned at C.F. 77, for securing admissions in U.K. They have asked the High Commr. to "divert" M/s. Abdurrahiman and Gopalakrishniah to U.S.A., C.F. 95, if admissions for them could not be secured in U.K. As it is not definitely known that admissions for these two will not be secured in U.K., all the seven officers may be taken as ~~going to proceed~~ proceeding to that country itself and they may be asked now to apply for passports, and such of them as have no subsisting appts. to execute bonds, as was done last year. The travel Agents ~~to U.K.~~ may be authorised to pay the officers 2nd class fare and pocket money of Rs. 5 each. They may also be requested to ~~and also, if cash payment is made by them~~ the officers to give travellers' cheques in sterling, for Rs.500 if the latter so prefer ~~Rs. 500~~. The D.P.I. may also be asked to draw & disburse to the officers ~~Rs.500 each~~ an equipment allce. of Rs. 500, each.

A draft letter to the Travel Agents and a draft Endt. to Mr. D.P.I are subd; draft Endt. puts A, p.19 ante, also, to the Dir. // Fin. may see before issue.

[Though Major Marley's applns. has been forwarded to the G. of I., his name has not been cabled to London (or Washington) yet, and hence it is not included in the letter to the shipping firms.]

P.G. 23.8.46 — 23.8.46 — 24/8/46 — Fin. Sec.

Thro' C2 TB

2nd cover

Finance (C&I)

EPH. No. 14588 A-18-Edn 24.8.46

Previous Fin notes on p.19 ante.

The draft letter and Endt below may be perused and the case returned to Con. Sec'n.

24/8/46 — 25/8/46. 157

49089

4598 A/CCR/46 — 25.8.46

Issue
BSM 26/8/46

EPH.

[Issued as:
Letter 14588-A-19, dt 26.8.46; and
Endt. 14588-A-20, —do.]

CF 110 From the D.P.I., R.C. No. 44-C/46-3, dt 22.8.46

A draft letter to the G. of I. is subd.

P.G. 28.8.46 — 28.8.46 — BSM 28/8/46

(Letter No. 14588-A-21-Edn, dt 28.8.46 under issue)

p.113 CF. From the D.P.I., N.R.C. No. 44-C1/46, dt 28.8.46.
From M/s. Thomas Cook & Son, Ltd., dt 28.8.46 and 2.9.46

pp. 117 & 118 CF.

Copy of letter on p. 118 CF, from M/s. Thomas Cook & Son, may be sent to the Dir. for communication to the officers concerned and for arranging for their relief. A draft Endt. is subd.

Discussed with the Co. & they promised to keep both the Officers back from the S. Seas and also secure passage arrangements for them.

2. No action on Sri C. Bashyakarla Rao's let on pp. 114-115 CF seems called for, in view of "N" at p. 113 CF and the fact that a passage has since been secured for him.

P.G. 3.9.46 — 3/9/46 — BSM 4/9/46 — 4.9.46

p.120 CF [Issued as Endt. No. 14588-A-23-Edn., dt 5.9.46.]

From Mr. P.B. Patnaik, dt 4.9.45.

A copy of Sri Bhaktavatsala Patnaik's letter may be forwarded to the G. of I. for their information and reference being invited to their cable of 20.7.46 to the High Commr. in London. The draft on p.122 CF is for appd.

p.93 CF

P.G. 5.9.46 — 6.9.46 — BSM 6/9/46

23 12-

* * * *** ** *

From the D.P.I., R.C.No. 44-C1/46, d/ 4.10.46.

A draft reply to the Dir.'s letter at pp.169-70 is subd. Fin. may see before issue.

OS. 7-10-46 — 7.10.46 — pp 9/10/46 Finance(CSR)

(Previous fin notes on pp 20-21 above) EDH-V.O. No. 14588-A 42

The draft memo maybe perused and the case returned to Con pp H. — 7/10/46

8/10/46

EDH-A

ASSISTANT SECRETARY — 8 OCT 1946 — FINANCE DEPARTMENT

May issue

pp 9/10/46 S

Issued as Memo. No. 14588 A-10 dt 9.10.46 p.171

54096 C.S.Reddy — Fin(CSR) 8.X.46

ASST. SECRETARY TO GOVERNMENT — 9 OCT 1946 — 59671 — EDUCATION AND PUBLIC HEALTH DEPT.

The no. of pages in the C.F. has now come to 188. For facility of reference and hanting, it is desirable that the ~~files~~ file is closed & kept stitched. May be

"Recorded"

as G.O.(Rt.) No. Edn., dt/-

pp 31.10.46

Abstract:—
Tech. Edn. overseas — 1946-7 — Sending of Govt. servants for abroad for higher studies — Candidates selected & passages arranged — Papers recorded.

-23-

A CSK

** ** **

From the High Commr., for India, Ref.G.289-1-175, dated 19-11-46.
From the D.P.I., No.44-C1/46, dated 7-12-46.
(T.M. to the D.P.I./A.G., dated 14-12-46.)

** ** ** 160

p.88, BK. 15 ✓

A draft order sanctioning study leave to the four officers mentioned at p.197 C.F., who have reached U.K. and have joined institutions there, and a draft letter to the High Commr., are subd.

leave, half-average is admissible. Rule 12 in Annexure to F.R. 81 prescribes that during study F.R.90 lays down that leave salary shd. not exceed the average pay of the officer and that, during leave outside Asia, in the case of Govt. servants governed by the ordy. leave rules, it is subject to the monthly minimum of £25. The average pay of Sri Bhashyakarla Rao(230), Sri Kanakasabapathy Pillai (200) and Mr.P.V.Abdurahiman (110) falls below £25 and hence they are eligible for leave allowance at rates equivalent to their average pay. As regards Sri Bhaktavatsal Patnaik, it has been personally ascertained from the A.G.'s Office that his average salary on 1-10-46 is Rs.335-11-0. As this amount exceeds the minimum prescribed, his leave allowance has to be restricted to £25.

p.333 ✓

Finance may see draft for acceptance before issue.

Thro' Mr.T.N.S. TNS 12.1.47. — pp 12.1.47

15/1/47 S

pp 21/1/47. Fin(CSR) 22.1.47

(Previous fin notes on pp 22 above)

The draft order maybe accepted and the case returned to Con pp H.

OS. 22/1 EDPH. EDPH A

EDH-V.O. No. 14588-A-58

ASST. SECRETARY TO GOVT. — 20 JAN 1947 — FINANCE DEPARTMENT

Fin 3369-CSR/47-1 22.1.47

May issue

pp 22/1/47 S

ASST. SECRETARY TO GOVERNMENT — 4492 — 22 JAN 1947 — EDUCATION AND PUBLIC HEALTH DEPT.

SECRETARY, EDN. AND P.H. DEPT. — 23 JAN 1947 — GOVERNMENT OF MADRAS

pp 24/1/47 TSA 23-1-47 (Sm)

~~10~~

205

12

~~13½~~ ~~30~~ 13.3) 2460 (11

133

130

p 88, Bl. 154

Ordinarily, study leave only on half-average pay — cf. Rule 12 in Annexure to F.R. 84. Rather as a

concession, to cover cas[illegible] where half-average [illegible] would not come up [illegible] an appreciable amount to say, £ 25 — average salary is prescribed. Where average salary goes above the minm. of £ 25, the allce. shd. be restricted to that minm. or half-average pay — whichever is higher. (Fin., on informal consultation, concurs only in this view) Resubd. with note slightly added to.

P.G. 16.1.47

[illegible] 16/1/47 S

[illegible] we have decided. [illegible] Haven't we decided [illegible] in these cases of 'deputation' the leave [illegible] be on average salary? Doesn't 'deputation' carry terms other than those in the rules re: study leave?

[illegible] 17/1/47

161

Kind refce. is solicited to pp. 2-5 N.C. and the Memo. at pp. 3-4 C.F., the G.O. at (R)/L.F., wherein the question of allowances were discussed [illegible] the scheme was first introduced. Para 4 at p. 17 and "P" at 23, C.F., of this file, may also be seen. These will show that the study-leave terms have not so far been liberalised — [illegible] has average salary ~~has not~~ been admitted — in these cases, except to the extent allowed by sub-para (2) of para 2 of draft order put up.

The question of modifying the terms offered to Govt. servants is under consideration — Pl. see L.F.

[illegible] 20/1/47 S

Copy of Govt. of India letter No.F.7-3/46 ODIV dated 22nd March 1947 to the Secretary to Government, Education and Public Health Department, Madras.

Sub: Scholarships for Advanced Studies - Overseas 1946-47 - Madras Government Scheme - Mr. P. John Sundara.

..

The above scholar had informed the Travel Agents that due to his illness he would not be in a position to sail for some time. He had also said that he would inform them as soon as he was able to undertake the voyage. Please inform this Department immediately as to when he will be able to sail to United Kingdom.

Sd.
for Secretary.

GOVERNMENT OF MADRAS.
Education &Public Health Department.
ENDORSEMENT No. 15313-A.10 dated 1--4--1947

Copy forwarded to the Director of Public Instruction. He is requested to get from John P. Sundara Rao the information required by the Government of India and make a report to Govt. at once.

I.B.M.
1--4--47

(TRUE COPY)

EDUCATION DEPARTMENT.

FROM

DR. S.R.U. SAVOOR, M.A., D.Sc., I.E.S.,
DIRECTOR OF PUBLIC INSTRUCTION,
M A D R A S.

ASST. SECRETARY TO GOVERNMENT
6 APR 1947
EDUCATION AND PUBLIC HEALTH DEPT.

THE SECRETARY TO GOVERNMENT,
EDUCATION AND PUBLIC HEALTH DEPARTMENT,
FORT ST. GEORGE, M A D R A S.

RC. No. 44-C.1/46-45 dated 23rd April 1947.

Sir,

SUB:- Deputation of Government servants for advanced studies overseas = Mr. P. John Sundara Rao:

REF:- Government Education and Public Health Department Endorsement No. 15313-A dated 1st April 1947.

===

With reference to the Government Endorsement cited above, I have the honour to report that Mr. P. John Sundara Rao, Assistant Lecturer in Bidogy, Medical College, Madras, would be able to sail to the United Kingdom in September 1947. I enclose a copy of his letter dated 17th April 1947 for the information of Government.

for DIRECTOR OF PUBLIC INSTRUCTION.

KAN.24/4

P.T.O

3

Copy of letter dated 17th April 1947 from P.John Sundara Rao, Lecturer in Biology, Medical College, Madras to the - Director of Public Instruction, Madras.

With reference to your Memo. A.4133 dated 16th April 1947 I beg to submit that as the terms there begin on the 1st of October, I would be able to sail to the United Kingdom in September.

/True copy/

for Director of Public Instruction.

KAN.24/4

Sol 24/4.

~~The main~~

~~E. J. G. H. (A)~~

55256

Dept. R 4/5

~~E. J. G. H. (A)~~

4

164

Letter No. 15313-A-II, dt. [illegible] 47

To

The Secy. to the G. of I.,
Dept. of Edn.,
New Delhi.

Sir

Sending of Madras Govt. servants to U.K. for higher studies - Sri John P. Sundara Rao.

I am directed to invite p/ and a refce. to your letter No. F.7.8./46-ODIV, dt. 22.3.47, and to state that Sri John P. Sundara Rao has informed ~~this~~ Govt. that he would be able to sail to the U.K. in September 1947. ~~as the college-term in that country begins on the 1st of October.~~ He is being directed to arrange with

2. 5

the travel agents for his passage even earlier, if necy., so that he may reach U.K. well in time for the Cdr. ~~Septr.~~ session.

Endt. No. 15313-A-12
5.5.47

Copy to ~~the D.O.~~ for necy. action w.r.t. the second sentence of the letter.

Note: G. of I stated in their Return re: the position of admission + passages as on 1.12.46 that admission had been secured for Sri Rao at Dublin

---

A

6

165

No.F.7-8/46-O.D.IV. BY AIR MAIL
Government of India.
Department of Education,
New Delhi 3, the 2nd May, 1947.

ASST. SECRETARY TO GOVERNMENT
5 - MAY 1947
EDUCATION AND PUBLIC HEALTH DEPT.

(M E M O R A N D U M)

Overseas Scholarships 1946-47 - Madras Government Scheme - Mr. P.John Sundara Rao.

38217

The undersigned is directed to refer to this Department Express letter of even number dated the 22nd March, 1947, on the above subject and to request the Provincial Government to let this Department know as to when Mr. P.John Sundara Rao will be able to sail to the United Kingdom The Provincial Government may, under advice to Department, get it confirmed from the High Commissioner for India, London whether the admission secured by him for the Scholar under Prof. Gatenby of the Dublin University is still open for him. It is advisable that passage arrangements be made ~~ee~~ after getting confirmation from the High Commissioner.

M. H. Rahman
for Secretary.

To

The Secretary to the Government of Madras.
Education and Public Health Department.
Madras.

"GUPTA"

Letter No. 38217-A-2, dt - 12.5.47.

By AIR MAIL.

To

The High Commr. for India,
Dept. of Edn.,
"India House", Aldwych, London, W.C.2

Sir,

Advanced studies in U.K. - 1946-7 -
'Deputation' of Sri John P. Sundara Rao.

Ref:- Your reply to the G. of I., Edn. Dept. cable No. F/7/8/46-OD II, dt - 13.9.46, and the subsequent correspondence

Under instructions from the G. of I., I am directed to request that you will be so ~~pleased~~ good as to inform me whether the admission secured for Sri John P. Sundara Rao ~~[illegible]~~ Assistant Professor ~~Govt. Scholar~~ ~~servant~~ Medical College, Madras, for Zoology, under Prof. Gatenby of the Dublin Unty., continues to be open. ~~for him~~ Passage arrangements for the candidate to reach U.K. in time for the Gctr. session will be made after a reply is recd.

Y.O.S.

Copy to the G. of I., Edn. Dept., New Delhi, 3, w.r.t. their letter No. F.7-8/46-OD IV, dt - 2.5.47

Copy to the D.G.I. (with copy of G. of I.'s letter) for transmission to the Office.

Copy to M/s. Thomas Cook & Sons
① Hornby Rd., Bombay 2
② 4/5, I Line Beach, Madras
(x) with copy of G. of I.'s letter.

P.G. 10.5.47 12/5/47. 13-5-47

p. bank

Dept. 14/5

Dept. 14/5

166

G/136-137 cf.
212 cf.

A

BY AIR MAIL.

NO.F.7-8/46-ODIV.
GOVERNMENT OF INDIA,
Department of Education,
New Delhi 3, the 19th May, 1947.

167

ASST. SECRETARY TO GOVERNMENT
28 MAY 1947
EDUCATION AND PUBLIC HEALTH DEPT.

From

Sir, John Sargent, C.I.E., M.A., D.Litt.,
Secretary to the Government of India.

To

The High Commissioner for India,
Education Department, India House,
London.

43711

43711

SUBJECT: Overseas Scholarships 1946-47 - Madras Govt. Scheme - Mr. P.John Sundara Rao.

Sir,

I am directed to state that Mr.P.John Sundara Rao, a Madras Government deputationist, secured admission for Ph.D. Degree in Zoology under Professor Gatenby of the Dublin University, vide your cable No.5674, dated the 21st September, 1946. This Department was informed that the scholar was unable to sail then as he was under medical treatment. The Provincial Govt. have now stated that Mr. Rao would be able to sail to the United Kingdom in September, 1947 to attend the October session. I am to request you to inform this Department at an early date whether the admission secured is still open for him. In this connection a copy of letter No.15313-A-11, dated the 5th May, 1947 from the Madras Government is forwarded herewith for information.

pp. 4-5 ante

EOH (A)

High Commr. has been addressed by this Govt also, on 12.5.47 - p. 7 ante. Reply may be awaited till 25.6.47. ~~Draft reminder for reply to Govt. at [illegible] top, [illegible]~~

I have the honour to be,
Sir,
Your most obedient servant

Sd/- M.H.Rahman.
for Secretary.

P.T.O.

THAKAR

8(a)

Travel Agents

(2)

Copy to the Secretary to the Govt. of Madras, Education and Public Health Department, Madras. It is suggested that Travelling allowance may be informed on receipt of High Commissioner's reply.

By order,

M. H. Rahman
for Secretary.

'THAKAR'

A

9

168

BY AIR MAIL.

ASST. SECRETARY T. & GOVERNMENT EDUCATION AND PUBLIC HEALTH DEPT. 20 JUN 1947

No. F.7-8/46 OD IV
Government of India
Department of Education

New Delhi 3, the 16th June 1947.

From

Sir John Sargent C.I.E., M.A., D.Litt.,
Secretary to the Government of India.

To

The High Commissioner for India, Education Department, India House, Aldwych, London W.C.2

51143

Subject:- Overseas Scholarships 1946-47 - Madras Government Scheme - Mr. P. John Sundara Rao.

Sir,

I am directed to refer to this Department letter of even No. dated 19th May 1947 on the subject and to request the favour of an early reply, preferably, by cable.

EPH (A)

In view of this Sor. sent in the matter by the G. of I., this Govt. need not again remind H.C. W. v.t. p7 ante. May l.o.

23.6.47 23/6/47 24/6/47

I have the honour to be,
Sir,
Your most obedient servant,

Sd. M. H. Rahman.

for Secretary.

Copy to the Secretary to the Government of Madras,

P.T.O.

20/6

10

Education & Public Health Department, Madras.

By Order,

M. A. Rahman
for Secretary.

CA

11

No.F.7-8/46 OD IV
Government of India
Department of Education

New Delhi 3, the 17th June 1947.

169

MEMORANDUM.

Subject:- Advanced Studies Overseas 1946-47 -- Madras Government Scheme -- Mr. P. John Sundara Rao.

.....

57425 p.8 ante

In continuation of this Department endorsement of even No. dated 19th May 1947, the undersigned is directed to state that the following reply has been received from the High Commissioner for India, London.

p.8 ante

"I am directed to acknowledge the receipt of your letter No.F.7-8/46 OD IV dated 19th May 1947 regarding Mr. P. John Sundara Rao and to State that Professor Gatenby of the Dublin University has been requested to let us know whether the admission which he offered to Mr. Rao last year would be open for the ensuing session. As soon as information on this point is available, it will be communicated to you without delay."

M. A. Rahman
for Secretary.

7

To

The Secretary to the Government of Madras,
Education & Public Health Department,
MADRAS.

'Raman'

9/15
23/6

By Air Mail.

NO.F.7-8/46-ODIV.
GOVERNMENT OF INDIA,
Department of Education,
New Delhi 3, the 24th June, 1947.

MEMORANDUM.

SUBJECT: Overseas scholarships 1946-47 - Madras Government Scheme - Mr.P.John Sundara Rao.

In continuation of this Department endorsement of even number, dated the 19th May, 1947, on the above subject, the undersigned is directed to forward herewith a copy of letter No.E.A.8046, dated the 12th June, 1947, from the High Commissioner for India, London, to this Department. It is requested that the information asked for therein may kindly be furnished to this Department at an early date so that the Travel Agents may be asked to arrange passage for the scholar.

for Secretary.

To

The Secretary to the Govt. of Madras,
Education and Public Health Department, Madras.

'THAKAR'

A copy of a letter No. EA.8046 dt. 12th June, 1947 from the Office of the High Commissioner for India, Education Deptt., London to the Secy, Govt. of India, Department of Education, New Delhi.

Would you kindly refer to your letter No.F.7-8/46-O.D.IV dt. the 19th May, 1947, regarding Mr. P.John Sundara Rao.

We have now received the following reply from Trinity College, Dublin. Please let us know when this scholar may be expected to arrive in this country so that the College Authorities at Dublin may be informed accordingly.

Copy

University Zoological Department
Trinity College, Dublin,
June 4th 1947.

Dear Dr. Sathaya,

I am sorry to hear Sundara Rao has been ill.

We shall be pleased to have him here whenever he can come.

Sd/- J.Bronte Gatenby.

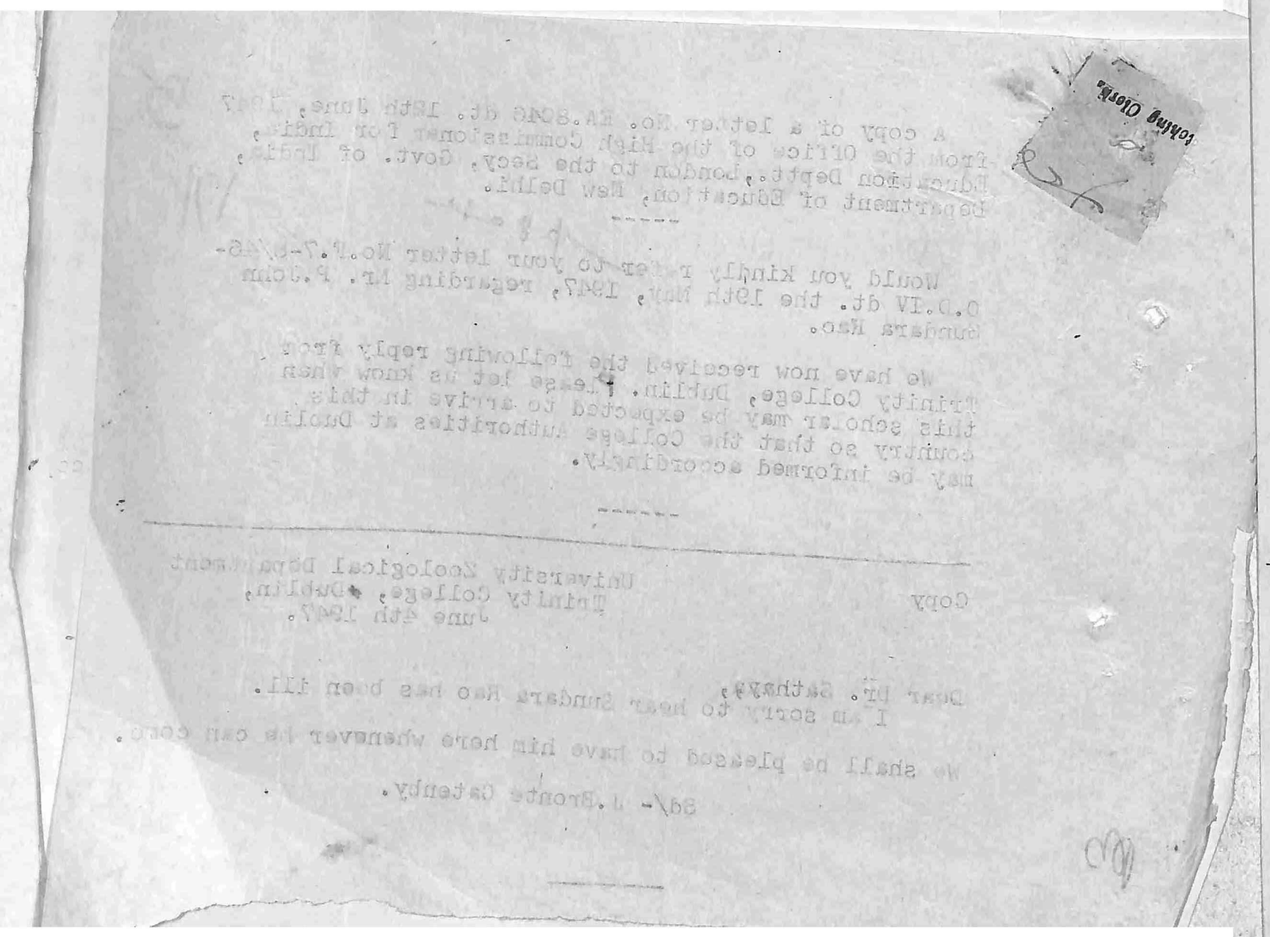

& P.H.
Edn./Dept.(A).

I

LETTER/Ref.No. 43711-A-3, dt. 7.7.47

172

14

To

The Secy. to the G. of I., Dept. of Edn., New Delhi 3.

Sir,

Tech.Edn. overseas - 1946-7 - Madras Govt. Servant Mr.P.John Sundara Rao.

Ref:- Your Dept.Memo.No.F.7-8/46-OD.IV, dated 24-6-47.

I am directed to solicit attention to this Govt. letter No.1531 3-A-11, dated 5-5-47, wherein it has already been reported to the G. of I. that Sri John Sundara Rao would be able to sail to the U.K. in Sept. 1947. The officer has also beenasked to arrange with the travel agents for his passage even earlier, if necy., so that he might reach U.K. well in time for the Octr. session. I am now to request that the travel agents may be asked to take action accordingly.

Y.O.S.,

Copy to the D.P.I. (with G. of I. letter) for transmission to the officer.

BEARER:- Sri P.John Sundara Rao.

II

LETTER/Ref.No. 43711-A-4, dt. 7.7.47

Messrs. Thomas Cook & Son,
Hornby Road, Bombay 2.

Dear Sirs,

Advanced studies overseas - Students sponsored by Madras Govt. - Passage arrangements.

In continuation of my letter No.14588-A-19-Edn dated 26-8-1946, I am directed to state that Mr. P.John Sundara Rao has secured admission in the Trinity College, Dublin, in the U.K., and to request you to pay him, on behalf of this Govt., the follg. amounts, in addn. to arranging for him a second class (or where there is no second class the class next below first class) sea passage from the port of embarkation to the U.K.:-

(1) One single second class railway fare (or ticket) from the normal place of his residence (as previously reported to you by the D.P.I., Madras) to the port of embarkation. Where there is no second class, the fare next below first class may be paid.

(2) Pocket allowance of £5 (equivalent to Rs.66-10-8). This may be given to him in traveller's cheques in pounds sterling.

A stamped receipt should be taken from Mr. Sundara Rao for the

15 -2-

monies disbursed. The receipt shd. be forwarded to this Govt. along with your bill.

Yrs.ffly.,

Copy direct to M/s.Thomas Cook & Son., Hornby Rd., Bombay 2.
Copy to -do- 4/5, I Line Beach, Madras.

III

Memo.No. 43711-A-5, dt - 27.6.47

Tech.Edn. overseas - Sri P.John Sundara Rao - Passage arrangements.

Letter No.43711-A-4, dated 7.7.47 addressed to M/s. Thomas Cook & Son, authorizing them to pay Sri John Sundara Rao railway fare and packet allowance, is forwarded to the D.P.I. He is requested to transmit it Sri Sundara Rao and direct him to produce before the travel agents at the time of embarkation and receive payments.

To the D.P.I.(with II above).

A 1937 16

No.E.7-8/46-OD IV
Government of India
Department of Education

ASST. SECRETARY TO GOVERNMENT EDUCATION AND PUBLIC HEALTH DEPT. 18 JUL 1947

New Delhi 3, the 14th July 1947.

Subject:- Overseas Scholarships 1946-47 - Madras Government Scheme - Mr. P. John Sundara Rao.

Dear Sir,

Please refer to your letter No.GHB/Sts dated 21st November 1946 in so far as it concerns Mr. P.John Sundara Rao, Madras Government 1946-47 deputationist. The Madras Government have since informed that this Scholar will be able to sail to the United Kingdom in September 1947 to attend the October session. Please complete his passage arrangements in consultation with Provincial Government and advise this Department when he sails.

Yours faithfully,

To
M/S Thomas Cook and Son Ltd.,
Hornby Road,
Bombay.

Sd/ M. H. Rahman
for Secretary.

'Roman'

1. Copy to the High Commissioner for India, Education Department, India House, London (By Air Mail).
2. Copy to the Secretary to the Government of Madras, Education and Public Health Department, Madras, for information, and necessary action with reference to his letter No.15313-A.11 dated 5th May 1947.
3. The Civil Passage Controller, Home Department, New Delhi, for allotment of passage priority.
4. O.D. V

By Order,

M. H. Rahman
for Secretary.

THOS. COOK & SON LIMITED

(INCORPORATED IN ENGLAND)

TELEGRAMS: "COUPON" BOMBAY.
TELEPHONE: 26073-4-5
HORNBY ROAD
BOMBAY
P. O. BOX NO. 46.
GENERAL FOREIGN PASSENGER AGENTS
PENNSYLVANIA RAILROAD

ASST. SECRETARY TO GOVERNMENT
18 JUL 1947
EDUCATION AND PUBLIC HEALTH DEPT.

REFERENCE P3/St.

15th July 1947.

The Secretary to the Government of Madras,
Education & Public Health Department,
Madras.

Dear Sir,

Advanced Studies in United Kingdom 1946/47
Deputation of Sri John P.Sundara Rao.

We thank you for your letter No.43711-A-4 dated 7th July and are accordingly going ahead with the passage arrangements for the above student.

You have presumably written to the Home Department, Government of India, New Delhi, for priority for Mr.Sundara Rao.

Will you please give us an idea as to when he should reach U.K.

Yours faithfully,
pro:Thos.Cook & Son Ltd.

THOS. COOK & SON, LTD.

(INCORPORATED IN ENGLAND)

TELE { GRAM: COUPON
MADRAS
PHONE: 4411 & 3321

4/5, FIRST LINE BEACH
P. O. BOX No. 171
MADRAS. 1.

Ref. MDS/ 852/47.

July 17th, '47.

The Secretary,
Govt. of Madras,
Education & Public
Health Department,
M a d r a s.

ASST. SECRETARY TO GOVERNMENT :: EDUCATION AND PUBLIC HEALTH DEPT. :: 19 JUL 1947

Dear Sir,

Overseas Studies in England
Mr. P. John Sundara Rao.

With reference to your letter No.43711-A.4 dated 7th July intimating the admission of the above in the Trinity College, Dublin, it is regretted that you have not mentioned the date by which he should arrive in England.

Under the circumstances, we are unable to register his requirements with the Secretaries, Passage Pool, who are now controlling the passages to U.K. and obtain a suitable offer.

Will you please let us have this information noting to ~~the~~ apply to the Government of India ~~in the~~ Home Department to obtain the necessary priority to facilitate receiving an offer in time.

Yours faithfully,
for THOS. COOK & SON, LTD.,

SRC:CR.

THOS. COOK & SON, LTD.
(INCORPORATED IN ENGLAND)

45, FIRST LINE BEACH
P.O. BOX No. 171
MADRAS, 1.

Ref MDS/858/47.

July 17th, '47.

The Secretary,
Govt. of Madras,
Education & Public
Health Department,
M a d r a s.

ASST. SECRETARY TO GOVERNMENT
19 JUL 1947
EDUCATION AND PUBLIC HEALTH DEPT.

Dear Sir,

Overseas Studies in England
Mr. P. John Sundara Rao.

With reference to your letter No.43711-A.4 dated 7th July intimating the admission of the above in the Trinity College, Dublin, it is regretted that you have not mentioned the date by which he should arrive in England.

Under the circumstances, we are unable to register his requirements with the Secretaries, Passage Pool, who are now controlling the passages to U.K. and obtain a suitable offer.

Will you please let us have this information noting to ~~the~~ apply to the Government of India ~~[illegible]~~ Home Department to obtain the necessary priority to facilitate receiving an offer in time.

Yours faithfully,
for THOS. COOK & SON, LTD.,

SRC:CH.

Letter No. 43711-A-6, dt - 25.7.47 — Ed O.A. (A)

To

M/s. Thos. Cook & Son, Ltd.,
Hornby Rd., Bombay.

19

176

Issue today
25/7
25-7-47

Dear Sirs,

Sending of Madras Govt. servants overseas for studies, 1946-7 — Mr John P. Sundara Rao — Passage arrangements.

C.F. 17 Ref: — Yr. letter P3/st., dt 15.7.47.

I am to inform ~~Sirs~~ you that Mr. John P. Sundara Rao Shd. reach U.K. well in time for joining the academic session commencing there on the 1st of October 1947, and to request that arrangements for his passage may be made accordingly. As regards the allotment of a "passage priority" to him, it is seen ~~to~~ from the copy recd. by this Govt. of ~~the~~ a letter ~~addressed~~ sent

p. 3 CF

p. 16 CF

20/

to you by the G. of I., Edn. Dept. (No. F-7-8/46-ODIK, dt - 14.7.47) that that Govt. have addressed the Civil Passage Controller, ~~[illegible]~~, New Delhi, in the matter.

Yrs. Affly

23.7.47 28/7/47

OSM 25/7/47

Copy to M/s. Thomas Cook & Son, I Live Beach, Madras (w.r. their letter 852/47, dt - 17.7.47.)

Copy to the D.O.I. (x) G. of I. Edn. Dept., New Delhi

(x) (with copies of CF. 12-13, of Letter I at CF. 14 & of letter at CF. 16

p. 18 cf.

Your gent

From

P. John Sundara Rao, M.A., M.Sc., F.L.S.,
Additional Professor of Zoology
Presidency College, Madras.

DIRECTOR OF PUBLIC INSTRUCTION
20 JUL 1947
MADRAS

21

10

The Director of Public Instruction
Madras

177

C1

Thro' The Principal,
Presidency College, Madras.

Sir,

The Travel Agents state that they would provide me with a Standard class passage dormitory accommodation, with 30 to 80 berths. As I understand that it would be very inconvenient for me to travel in the Common dormitory accommodation, May I request you to be kind enough to recommend to the Government for providing me with a Cabin class and kindly inform the Travel Agents Messrs Thos. Cook and Son Ltd. accordingly I request you to kindly treat this as very urgent.

Thanking you,

I have the honour to be
Sir
Your most obedient Servant
P. John Sundara Rao

Dept. of Zoology
Presidency College
26th July 1947.

Forwarded & Recommended
S.G.N. Ramanujam
Principal
Presidency College.

NRC No. 734/47
28-7-47

22

ASSISTANT SECRETARY TO GOVERNMENT
1 - AUG 1947
62369
EDUCATION AND PUBLIC HEALTH DEPARTMENT

V.U.

N.R.C. No. 44 C-1/46 Dated 31-7-47

DDP

Submitted to Government for favour of necessary action.

[signature] 31/7

For Director of Public Instruction

NB 29/7/47

[signature] 29/7

To
The Secretary to Government,
Education & Public Health Dep
Fort St. George,
Madras

O.N.
The main file is with the DDP. pl.

OFFICE OF THE DIRECTOR OF PUBLIC INSTRUCTION, MADRAS.

Telephonic Message (By Post), dated 29-7-47.

178

From
The Director of Public Instruction, Madras.

To
The Assistant Secretary to Government,
Education & Public Health Department, Madras.

ASSISTANT SECRETARY TO GOVERNMENT
1 - AUG 1947
EDUCATION AND PUBLIC HEALTH DEPARTMENT

62371

Reference: Government Memorandum No.43711 A.5, Edn., dated 7-7-47 and my Telephonic Message, dated 22-7-1947 re: passage arrangements to Mr. John P. Sundara Rao.

Kindly furnish me immediately with a copy of the letter No.43711 A.4, dated 7-7-47 addressed to Messrs. Thomas, Cook & Son, referred to in Government Memorandum cited above, for transmission to Mr. Sundara Rao. A copy of the said letter has not yet been received in this office.

[signature] 29/7

NB/29-7. For Director of Public Instruction.

VE 24 40 / 52/8

T.M.

EOH

P.C. to 90

From: The Asst. Secy., E.J. PH
To: The Dy. D.P.I.

Ref: — Your T.M. by post d/- 29.7.47 re: Deputation to U.K. of Mr. T. John Sundara Rao — Passage arrangements

Sent in orig.

A Copy of letter No. 43711-A-4, d/- 7.7.47, addressed to the travel agents, was sent to the D.P.I. with Endt. No. 43711-A-7, d/- 28.7.47. Pl. say whether it has been recd. in your office or whether another copy shd. be sent.

Dept
R
7/8/47

P.G.
3.8.47

(Bro.)

Dmd
4/8/-

C.F. 304.

OFFICE OF THE

Date 194 .

Hours Minutes

TELEPHONIC MESSAGE.

174

From: D.P.I.

To: The P.S.

Sub: your T.M. of 4.8.47 re: Deputation to U.K. of Mr. T. John Sundara Rao - passage arrangement.

The copy sent by you has been recd. no such copy is necessary

5/8/47

Urgent. Memo. No. 43711-A-9, dt- 25-8-47 p. 180 96

Passage arrangements for Sri John Sundara Rao, officer to be sent to U.K. for higher studies.

Cf. 22 Ref:- From the D.O.I., No. 44-C1/46, dt-31.7.47

The Govt. see no reason to comply with the request of Sri John P. Sundara Rao that he may be provided with Cabin Class accommodation in the steamer by which he has to sail to the U.K. for higher studies. They consider that he shd. accept the arrangement already made by the travel agents, M/s. Thomas Cook & Son, Ltd. The D.O.I. is requested to inform the officer accordingly.

Cf. 21

To the D.O.I.

25/8/47

25/8/47

25/8/47

C.F. 30.

EDUCATION **DEPARTMENT.**

27

Received ..... 19 . *Registered* ..... 19 .

161

Subject.

DEPUTATION OF GOVERNMENT SERVANTS FOR ADVANCED STUDIES OVERSEAS - 1946-47 - MR. JOHN P. SUNDARA RAO.

...

6&164

ENCLOSURES.
No. .....
.....
Spare copies .....

RC. No. 44-C1/46-47.

Station Madras, *Dated the* 2nd August 1947.

From (Name) SRI D.S. REDDI, M.A., (OXON) M.B.E.,

(Designation) DIRECTOR OF PUBLIC INSTRUCTION.

To The Secretary to the Government of Madras,

EDUCATION & PUBLIC HEALTH *Department.*

Sir,

REF: Correspondence ending with the Government of Madras E & P H Department letter No.43711 A.6. dated 25--7--1947 addressed to Messrs. Thomas Cook & Son, Ltd., Bombay.

pp. 19-20 ante

I submit herewith copies of the petition dated 17th July, 1947 from Mr. John P. Sundara Rao, my Office D.O. reference to the Principal, Presidency College and his reply thereto dated 31-7-1947 on the question of duration of the course of studies in the U.K. to be undergone by Sri John P. Sundara Rao. In the circumstances explained by Dr. S.G. Manavalaramanujam, I have no objection to Mr.Sundara Rao being allowed to carry on research in Cytology in the Dublin University for one year. I also recommend that he may be given opportunities to visit some other Universities also as suggested by Dr.S.G.Manavalaramanujam.

p. 29 infra

p. 28 infra

R. Narasimhan

for DIRECTOR OF PUBLIC INSTRUCTION.

Ram.5/8.

6/8

p.t.o.

28

Copy of petition dated 17-7-1947 from Mr.John P.Sundara Rao.

I beg to submit the following for your kind and sympathetic consideration. Owing to ill-luck my finger became septic in the dissecting laboratory, necessitating operation and I was unable to proceed to the U.K. on deputation last year.

I beg to submit that I have already put in long years of continued collegiate service as lecturer and head of the dept. of Biology, Medical College. I have worked for 21 years as College lecturer. I have also done research work and possess a research degree. I have been a Question Paper Setter and Examiner for the University of Madras for nearly 20 years. I have been a member of the Board of Studies in Zoology for the University of Madras. I feel that I have opportunities here in the College for advanced studies and research.

Incidentally I may also mention that my aged mother who is 75 years old had an accident andher thigh bone was fractured and she is very much worried ~~of~~ over my leaving her during her last part of life.

Conditions have since changed and I therefore request you that I may be permitted to take a course in the U.K. for one year instead of two. I should prefer more, in the light of my experience, to study the techniques employed in research in the various departments of knowledge comprised in Zoology so that on my return I may be useful to the students in guiding reaearch. Each Department of knowledge such as Experimental Zoology, Cytology, Genetics, Embryology, Vertebrate and Invertebrate has its own technique and I feel that in the interests of the instituion I am to serve that I should learn the techniques of research in at least two of these subjects myself prefering Experimental Zoology, Cytology or Genetics on account of their modern growth and development.

Thanking you,

Forwarded and recommended. In view of the growing importance of Genetics and Cytology, ~~the~~ Mr.Sundara Rao may be asked to take a course in these two subjects & acquaint himself with the technique of research in these subjects.

Sd. x x x x
21-7-1947.
Ag.Principal,Presidency
College, Madras.

N.R.C.734/47/2
22-7-1947.

Copy of letter From Dr.P.V.Cherian M.B.E., Principal, Medical College, Madras, dated 28-2-1947.

This is to certify that I have known Mr.P.John Sundar Rao M.A.,M.Sc.,F.Z.S., since the time he joined the staff of the Madras Medical College in July 1928 as lecturer and Head of the department of Biology. The department has improved very much through his efforts and zeal. He has done his work right through exceedingly well. He is very capable and conscientious officer andhas always maintained a high standard of efficiency. He has been a popular lecturer and University examiner.

It gives me great pleasure to state that he possess a high sense of duty and bears excellent character.

Sd. P.V.Cherian
M.B.E.,
Principal.

P.T.O.

Copy of D.O.No.44-C1/46 dated 26th July, 1 9 4 7 of this office:- addressed to the Principal, Presidency College, Madras.

My Dear Manavalaramujam,

p.28 ante 182

Please see your Endt.N.R.C.734/47-2 dated 22-7-1947 on Mr.John Sundara Rao's letter dated 18-7-1947. You may be aware that the main purpose of sending Mr.Sundara Rao overseas for advanced studies is to enable him not only to undergo an advanced course in the subject of Zoology but also to observe and learn how the various departments are organized and advanced researches are conducted in the subject concerned in reputed Universities with a view to his succeeding you in the post of Professor of Zoology, Presidency College, Madras ultimately. Having regard to the above purpose of deputation, kindly let me know urgently whether one year's stay at the U.K. is enough as submitted by Mr. John Sundar Rao.

Copy of D.O. Reply dated 31-7-1947 from the Principal, Presidency College, Madras.

Above

In reply to your letter dated the 26th July, 1947, on the subject of deputation of Mr.P.J.Sundara Rao to overseas, I am writing to say that, in view of the fact that Mr.Sundara Rao has already had several years experience and holds the M.Sc. Research Degree, it may be enough if he stays for a year abroad, unless it be the intention of Mr.Sundar Rao to take a Doctorate Degree for which residence for a minimum period of two years is necessary in most foreign Universities. He may be allowed to carry on research in Cytology in Dublin for a year and then given opportunities to visit so the other Universities in Britain, so as to enable him to acquaint himself with the working and organization of Zoology courses and the techniques employed in varous researches in these Universities.

/True copy/

R. Narasimhan

for DIRECTOR OF PUBLIC INSTRUCTION.

Sol
6/8.

EPH(A).

The file in which it was ascertained that the admission promised by the Dublin Univ. for Sri Sundara Rao in 1946 still remained open and in which arrangements for the officer's passage to U.K., etc. were made - is now in On (Hy. Dn.) in connection with his request for ~~travel~~ voyage by Cabin class instead of ~~the~~ II class. Can the return of that file after verifying the point whether the officer's present request for a reduction in the duration of the course does not run counter to the Univ.'s promise of admission, the copies of his petn. & the Principal's & the D.O.'s letters may be sent to the G/D. for necy. action.

To be undertaken very shortly

P.G.W.
22/8.

24/8/47

25/8/47

SPECIALLY URGENT.

Edn. and P.H. Dept.(A).

MEMO.No. 43711-A-10, dt - 26.8.47

183 30

Sending of Madras Govt. servants overseas for higher studies - Sri P.John Sundara Rao for "Zoology".

Ref:- From the DPI, No. 44-C1/46-47 dated 28.8.47

The Principal, Presy. College, in his D.O. dated 31-7-47, to the D.P.I., has ~~agreed~~ stated that it might be enough if Sri P.John Sundara Rao stays for a year abroad unless it be his intention to take a Doctorate degree for which residence for a minimum period of two years is necy. in most foreign Universities. From the papers noted on the margin*, it is seen that Prof. Gatenby of the Dublin Unty. has accepted Sri Sundara Rao as a candidate only for the Ph.D. degree. The Dir. is requested to ascertain and report whether the officer has now given up completely the idea of taking that degree and whether he considers it ~~is~~ likely that the authorities of the Dublin Unty. ~~would be~~ will now agree~~able~~, if approached, to accept him for any other course ~~other than the one for which their acceptance was obtained was previously accepted~~. A very early reply is requested.

*G./I.'s letter of 13.9.46 (forwarded with Endt. No.14588-A-29, d/- 19-9-46).

Letter of Sri John Sundara Rao himself, dated 30-9-46, sent with Dir.'s letter No.44-C1/46-14, dated 7-10-46.

To the D.P.I.

26/8/47

26/8/47

Memo. 43711-A-12-Ed., dt - 27-8-47 EPH (A)

184 31

Sending of Madras Govt. servants for higher studies abroad - Sri P. John Sundara Rao.

Ref:- In continuation of ~~Govt.~~ Memo. No. 43711-A-9, dt - 25-8-47

p.26 ante

The D.O.I. is requested to forward to Sri P. John Sundara Rao the enclosed certificate, ~~and~~ with ~~ask~~ the instruction that he shd. ~~hand it~~ present it to the ~~authorities~~ High Commr. ~~for India~~ in London on ~~arrival~~ reaching there.

p.32 infra

27/8

~~the~~ D.O.I. (with encl.) O.G. 27.8.47 27/8/47

27/8/47

33

185

~~DRAFT FORM OF~~ CERTIFICATE.

Government of Madras
Education and Public Health Department.
No. . . 4371 A-II-A.

Fort St. George,
Dated the 27th Aug. 47 19

OVERSEAS SCHOLARS SPONSORED BY THE GOVERNMENT OF MADRAS PAYMENTS IN THE UNITED KINGDOM.

Mr. P. John Sundara Rao is a candidate sponsored by the Government of Madras in 1946-47 for undergoing advanced studies in the United Kingdom for a period of about two years from the date of his arrival in that country. The candidate is a/ ~~is not a~~ Provincial Government servant entitled to study leave. He is eligible for the rates mentioned in para 1.B/~~para 1.A~~ of the Madras Government's proceedings No. 1301 Education, dated 23rd June 1947.

(S/c)

SS.Sm.

for SECRETARY TO GOVERNMENT

2. The Secretary to the Govt. of
Education & Health Department,
Madras.
3. The Secretary to the Govt. of East Punjab,
Ellerslie,
Simla East.
4. The Secretary to the Govt. of West Bengal,
Education Department,
Calcutta.

Dear Sirs,

1. Mr. P. John Sundra Rao - Madras Govt. 1946/7 student.
2. Mr. V.N. Pershad - Bihar Govt. 1947/8 student.
3. Mr. J.N. Das Gupta - West Bengal 1947/8 student.
4. Mr. M.L. Puri - East Punjab 1947/8 student.

With reference to the Ministry of Education, Govt. of India, New Delhi's letter No. F.7-34/46.O.D.IV of the 19th inst; advising that the Govt. of India has decided to allot 'A' Grade passages for the above, also intimating that decisions regarding these students should be made direct to Thos. Cook & Son; Ltd; New Delhi, kindly note that references are to be made direct to offices as detailed below and not to Cooks New Delhi, with the exception of the East Punjab Government:-

Bihar Government	-	Thos. Cook & Son; Ltd; Calcutta.
Madras Government	-	Thos. Cook & Son; Ltd; Madras.
West Bengal Government	-	Thos. Cook & Son; Ltd; Calcutta.
East Punjab Government	-	Thos. Cook & Son; Ltd; New Delhi.

Yours faithfully,
per pro. THOS.COOK & SON: LTD:

MANAGER

Copy to (1) The Secretary to the Govt. of India, Ministry o
Education, New Delhi.
(2) Thos Cook & Son; Ltd; Bombay. (3) Thos. Cook
Ltd; Calcutta. (4) Thos. Cook & Son; Ltd; Madra

PC.

BY AIR MAIL.

35/187

NO.F.7-34/46.O.D.IV.
Government of India.
Ministry of Education.

ASST. SECRETARY TO GOVERNMENT
07 SEP 1947
EDUCATION HEALTH DEPT.

New Delhi 3, the 19th September 1947.

MEMORANDUM.

Subject:- Scholarships for Advanced Studies Overseas - Passage arrangements to the United Kingdom for Provincial Deputationists.

77122

The Travel Agents have intimated that no 'B' Grade accommodation for the United Kingdom shall be available till middle of October 1947. In view of serious position of admissions, it has been decided by the Government of India to allow 'A' Grade passage for the Provincial Sponsored Scholar who are required in the United Kingdom for September Session.

It is requested that the Provincial Governments may intimate their decision regarding their deputationists direct to M/S Thomas Cook and Son, New Delhi, immediately under advice to this Ministry.

A list of Provincial Deputationists who have secured admission in the United Kingdom and who are awaiting passage is attached herewith for their information.

This may be treated as most immediate.

for Secretary.

To

The Secretary to the Government of Madras,
Education & Public Health Department,
Madras.

List of Provincial Governments Deputationists whose admissions have been secured in the United Kingdom and who are awaiting passages.

1946-47.

Mr. P.John Sundra Rao - Madras.

1947-48.

Mr. Vishwa Nath Pershad - Bihar.

Mr. Jyotendra Nath Das Gupta - Bengal.

Mr. Manohar Lal Puri - Punjab.

(TANEJA)

THOS. COOK & SON, LTD.

(INCORPORATED IN ENGLAND)

TELE { GRAM : COUPON
MADRAS
PHONE: 4411 & 892

4/5, FIRST LINE BEACH
P. O. BOX No. 171
MADRAS. 1.

ASST. SECRETARY TO GOVERNMENT
30 SEP 47
EDUCATION AND PUBLIC HEALTH DEPT.

Ref. MDS/ 1089

Sep. 29th, '47.

The Asst. Secy. to the Govt.,
Education & Public Health Dept.,
Fort St. George, Madras.9.

Dear Sir,

Mr. John P. Sundara Rao.
Overseas Scholar 1946-47

With reference to your letter No.43711-A.6 dated 25th July the abovenamed have advised us hisinability to avail of a passage offered to him on the s.s. ASTURIAS 7.10.47 owing to grave family circumstances. The passage has been cancelled.

Yours faithfully,
for THOS. COOK & SON LTD.

KSM:RSP.

EDUCATIONAL DEPARTMENT.

38/190

SUB:- Deputation of Government Servants for advanced studies overseas - 1946-47 - Mr. John P. Sundara Rao - Cancellation of selection.

.....

From

Dr. S.R.U. Savoor, M.A., D.Sc., I.E.S.
Director of Public Instruction,
Madras.

To

The Secretary to Government,
Education & Public Health Department,
Fort St. George, Madras.

R.C.No.44 C-1/46-76 Dated 8-10-1947.

Sir,

REF:- Correspondence resting with Government E. & P. H. Memorandum No.43711 A.12, Education, dated 27-8-1947.

....

I have the honour to submit herewith a copy of the letter dated 30-9-1947 from Mr. John P. Sundara Rao, Additional Professor to assist the Principal, Presidency College, Madras, who was selected for advanced studies overseas in Zoology. In the circumstances stated by him I recommend that his selection may be cancelled. If the Government are agreeable, I shall recommend some other suitable Government servant for being sent abroad for advanced studies in the same subject in the place of Sri John P. Sundara Rao.

I have the honour to be,

Sir,

Your most obedient servant,

S R U Savoor.

Director of Public Instruction,
Madras.

P.T.O. for letter

39

Presidency College
Madras, 25-9-1947

To
The Director of Public Instruction
Madras

Through the Principal,
Presidency College, Madras

ASST. SECRETARY TO GOVERNMENT
9 - OCT 1947
EDUCATION AND PUBLIC HEALTH DEPT.

Sir,

I humbly beg to submit that on account of grave family circumstances and difficulties, it is not possible for me to sail for the U.K. at present. I shall, however, be grateful to you if this privilege is granted to me next year. Thanking you,

I beg to remain, etc.

P. SUNDARA RAO
Addl. Professor.

....

Presidency College
Madras, 30-9-1947

To
The Director of Public Instruction
Madras.

Sir,

In continuation of my previous letter, I beg leave to add that I did not want the same catastrophe (apart from financial loss to the Govt.) under tragic circumstances that had occurred to an Officer of the Madras Government, on deputation about 1½ years ago, should befall me.

I beg to remain, Sir, etc.,

P. SUNDARA RAO

Additional Professor.

.....
COPY

I 191 40 EP. H (A)

Urgent

Memo. no. 43711 A/47-15 dt 31.X.47

Advanced Studies overseas - 1946-47 - Deputation of Govt. Servants - Mr. John P. Sundara Rao.

G / pp 205 cf

Read again:- Go. no. 113 Edn dt 24.1.47
Read: from the D.P.I. No. 44 C1/46-76 dt 8.10.47.

In the circumstances stated by the D.P.I. in his letter read above the selection of Mr. John P. Sundara Rao made in 1946-47 for deputation to the United Kingdom for undergoing advanced studies in zoology is hereby cancelled.

The D.P.I. is informed that the Govt. agree with him that in place of Mr. Sundara Rao another officer may be selected for deputation overseas for undergoing advanced studies in zoology. He is requested to suggest the names of two or more officers of the Edn. Dept. arranged in the order of preference together with full particulars regarding age, qualifications, experience etc.

TNB
27.10.47

OSM
28/10/47

27/10/47.

To Dept
The D.P.I.
Copy to the A.G.

PTO

41

II

Letter No. 43711 A/47 — 16 dt. 31.x.47

To

The Secy. to the Govt. of India,
Ministry of Education,
New Delhi 3.

Sir,

Advanced Studies overseas - 1946-47 -
Deputation of Govt Servants —
Mr. John P. Sundara Rao.

Ref:- Your no. F.7-8/46-OD IV dt 24.6.47 pp 12-13 cf
and no. F-34/46-OD IV dt 19.9.47. pp 35-36 cf

I am directed to state that Mr. John P. Sundara Rao, an officer of this Govt, selected in 1946-47 for deputation to the United Kingdom for undergoing advanced studies in zoology and for whom admission and passage were secured, has reported his inability to proceed to the U.K. owing to certain family difficulties. His Selection for deputation has therefore been cancelled. I am to request you to be good enough to inform the high commr. in London to arrange to cancel the admission secured for the Candidate at the Trinity College.

I am also to state that the Govt. propose to select another officer for deputation in place of Mr. Sundara Rao. As soon as Selection is made, particulars regarding his qualifications etc. will be furnished to you.

Yours etc.

Copy to M/s. Thos. Cook & Sons, Madras. Please delete Mr. John P. Sundara Rao's name from the list sent to you with this Dept. no. 14588 A-19 Encl dt 2.

42

A

BY AIR-MAIL.

No. F 7-8/460D IV

GOVERNMENT OF INDIA
MINISTRY OF EDUCATION.

192

New Delhi, the 11th November, 1947.

From

Sir John Sargent, C.I.E., M.A., D.Litt.,
Secretary to the Govt. of India.

To

The Secretary to the Govt. of Madras,
Education and Public Health Department.
M_A_D_R_A_S.

SECRETARY TO GOVERNMENT EDUCATION AND PUBLIC HEALTH DEPTT. MADRAS 17 NOV 1947

95865

Subject:- OVERSEAS SCHOLARSHIPS 1946-47
MADRAS GOVERNMENT SCHEME
MR. P. JOHN SUNDARA RAO.

Sir,

I am directed to refer to correspondence ending with your letter No. 15313-A-11, dated 5th May, 1947 regarding the above mentioned Madras Government 1946-47 deputationist and to enquire how the matter regarding Mr. Rao's going to the United Kingdom stands at present.

This may please be treated as urgent.

I have the honour to be,
Sir,
Your most obedient Servant

for Secretary.

Letter No. 43711-A-17, dt. 25.11.47.
To the Secy. to the G.H.(A) (with copy
Ministry of Edn., New Delhi. dep. 4.12.41)

Sir, Deputation of Madras Govt. Servant Mr. John P. Sundara Rao overseas for higher studies. Ref:- Your letter No. F-7-8/46-OD IV, dt. 11.11.47.

In reply to the refce. cited, I am to invite your attention to my letter No. 43711-A/47-16, dt. 31.10.47 (copy enclosed).

Edn. & P.H.Dept.(A)

From the D.P.I., No.44-Cl/46, dated 31.7.47.

Sending of Sri John P.Sundara Rao to U.K. for higher studies - Passage arrangements.

193

Sri P.John Sundara Rao, an officer of the Edn.Dept. selected for higher studies in U.K. is due to sail for that country in Sept. next. For Govt. servants 'deputed' overseas under the Government of India scheme and for private candidates sent under that Govt.'s scholarship scheme, it is usual to arrange only for second class ~~car~~ (and where there is no II class, the class next below I class) sea passage. Sri Sundara Rao has requested that he may be provided with a Cabin class, ~~for~~ The reason given in support of the request is that he understands that it would be very inconvenient for him to travel in the second-class dormitary accommodation with 30 to ~~30~~ 40 berths. This does not seem to be acceptable. In one or two past cases, Cabin ~~and~~ or I class accommodation was arranged because there was no space in the lower class in the particular steamer and the candidate could not afford to miss that vessel. No such reason exists in this case. For orders whether the request may be turned down and Sri Rao asked to accept the arrangement already made by the travel agents. Finance may see before circulation.

A.

22 AUG 1947 Insem. 24. Thro CS

TMS 5.8.47

EPH U.O. No. 43711-A-8

5.8.47

CSR 6 AUG 1947 47172

Finance No. 47172-CSR1 9.8.47.

ASST. SECRETARY TO GOVERNMENT 64733 9 AUG 1947 EDUCATION AND PUBLIC HEALTH DEPT.

P.G. 4.8. 4/8/47

JBM 5/8/47 S

5/8/47

In (CSR)

Finance may agree with the view at 'A' above and return the case to EPH.

I am not sure that these dormitories are not more roomy than cabins. I was in a 2 berth cabin in which 12 of us had to sleep.

8.8.47 8/8/47

E.S.W.T. EPH

Edn. & P.H.(A)

May be od to H.M. (Edn.)

P.G. 12.8. 13/8/47

JBM 14/8/47 S

16/8/47

H.M. (Cr.) TSR 22-8-47

A draft Memo. is subd

[Issued as Memo. No. 43711-A9 dt. 25.8.47]

24/7/47

JBM 25/8/47

44

2

From the Govt. of India Edn. Dept. No. F.7-34/46-ODIV dt. 19.10.47.
From Thos. Cook & Son, Madras dt 29.9.47
From the D.P.I., No. 44 C-1/46-76 dt 8.10.47

Mr. John P. Sundara Rao, an officer of the Edn. Dept. was selected in 1946-47 for higher studies in Zoology in the United Kingdom. Admission was secured for him in an institution in the U.K and he was asked to sail at the earliest opportunity. A passage was offered to him by a boat on 7.10.47. Mr. Sundara Rao has not accepted the passage owing to certain family difficulties. The Director now states that the selection of the Candidate for deputation may be cancelled. This may be done.

The D.P.I. also asks if he may recommend some other suitable officer for being sent overseas for advanced studies in Zoology - in place of Mr. John Sundara Rao. Candidates for deputation overseas are selected with reference to the needs of Dept. As there is need for getting an officer trained in Zoology, the Director may be asked to propose the names of two or more suitable candidates arranged in the order of merit. Subject to approval a draft memo. to the D.P.I. is put up.

A draft letter to the Govt. of India with copy to the Travel Agents is also put up for approval.

TAB 27.10.47

28/10/47

27/10/47

TSA 30-10-47

31 OCT 1947

OFFICE OF THE DIRECTOR OF PUBLIC INSTRUCTION, MADRAS
R.C.No.44 C/46-80, dated 8-12-1947.

Sub:- Deputation of Government Servants for advanced Studies Overseas - 1946-47 - Mr. John P. Sundara Rao - Cancellation of Section - Refund of Out fit allowance.

Ref:- Endorsement Roc.No.734/47, dated 20-11-47 of the Principal, Presidency College, Madras, on the petition from Sri John P. Sundara Rao.

(COPY) Submitted.

2. The attention of Government is invited to their Memo. No.43711 A/47-15, dated 31-10-1947 cancelling the selection of Mr. John P. Sundara Rao for deputation overseas. Mr. John P. Sundara Rao's request for refunding the Outfit allowance of Rs.500/- received by him in October 1946 in easy monthly instalments of Rs.20/- per mensem is not recommended. On the analogy that advances of pay granted to Government servants on transfer are recovered in 3 monthly instalments it is recommended that the Government may be pleased to order the recovery of the Outfit allowance in 2 monthly instalments of Rs.170/- each and the third monthly instalment of Rs.160/- commencing from the pay for December 1947 to be drawn by him in January 1948.

for Director of Public Instruction

To
The Secretary to Government,
Education and Public Health Department, Madras.

m.k.9/12.

Copy of letter from Mr. John P. Sundara Rao, Additional Professor of Zoology dated 20th November 1947.

Sub:- Advanced Studies Overseas - Repayment of Outfit allowance

Ref:- Your Pros. Rc.No.44.C1/46-77, dated 12-11-47.

I have the honour to state that I have spent more than Rs.1000/- towards the purchase of wooden dressing materials etc. for going abroad and I have also the vouchers for the same. It is my ill luck that I have been unable to proceed abroad.

Now I have been asked to refund the outfit allowance of Rs.500/- given to me in October 1946. I beg to submit that in these hard days of high cost of living etc. it is very difficult to pay the whole amount at one instance. I therefore request you to be good enough to kindly permit me to repay the amount by easy monthly instalments of Rs.20/- per mensem.

Thanking you.

/true copy/

for Director of Public Instruction

194

SECRETARY TO GOVERNMENT
11 DEC 1947
EDUCATION AND PUBLIC HEALTH DEPT.

44 2

Edn. and P.H. Dept. (A).

MEMO.No. 43711-A-19, d/- 8.1.48.

Sri P.John Sundara Rao, Addl. Prof., Presy. College - Cancellation of selection for deputation overseas - Recovery of outfit allowance paid.

Ref:- From the DPI, No.44-C/46-80, d/- 8-12-47. 195

The Govt. direct that the outfit allce. of Rs.500 paid to Sri John P.Sundara Rao, Addl. Prof. of Zoology, Presy.College, Madras, w.r.t. Govt.Endt.No. 14588-A-20-Edn., dated 26-8-46, for providing himself with the necy. ~~xxx~~ equipment to go abroad for higher studies on 'deputation' by Govt., be recovered from him in 3 monthly instalments - 2 instalments of Rs.170 each and 1 ~~xx~~ instalment of Rs.160 - since his selection for ~~being sent~~ studies overseas has been cancelled. The recovery shd. commence from the officer's pay for Jany.1948 to be disbursed to him in Feby.1948.

To the DPI.

NOTE:- But for the postponement of the commencement of the recovery by one ~~xxxxxxxxx~~ month, the draft memo. above fol the DPI's recommendation in his endt. on p.1 C.F. Fin. may see, before issue.

May be perused and returned to EPH.

EPH 5/1/48.

Fin.U.O. 88503 C.S.R-1 3.1.48 EPH

ASSISTANT SECRETARY TO GOVERNMENT FINANCE DEPARTMENT 88503 C.S.R 3/1/48

ASSISTANT SECRETARY TO GOVERNMENT EDUCATION AND PUBLIC HEALTH 787 8 - JAN

1 8 FEB 1947
EDUCATION AND PUBLIC HEALTH DEPT.

NO.F.7-4/46-O.D.V.
Government of India,
Department of Education,
New Delhi 3, the 11th February, 1947.

From

Sir John Sargent, C.I.E., M.A., D.Litt.,
Secretary to the Government of India.

To

The Secretary to the Govt. of Madras,
Education and Public Health Department, MADRAS.

Subject :- Provincial Deputationists sent out for Advanced Studies under the Overseas Scholarship Scheme - Rates of emoluments sanctioned in each case.

Sir,

I am directed to state that the Government of India have received complaints from His Majesty's Charge d'Affaires, Washington and the High Commissioner for India, London, explaining their difficulty in determining the actual rates at which payments are to be made to the Deputationists of the various provinces. It has, therefore, been decided that in order to avoid further inconvenience to these Deputationists, all information regarding the rates of emoluments and other concessions sanctioned by the Provincial Governments in each case may be furnished by the Provincial Governments concerned, to this Department, for consolidation and onward transmission to His Majesty's Charge d'Affaires and the High Commissioner.

2. Statements showing the names of Deputationists of Madras Government selected in 1945 and 1946 for advanced studies are enclosed. Full information specifying the nature of emoluments and the rates at which they are to be paid together with any other concessions sanctioned for the Deputationists by the Provincial Government may be given against the name of each Deputationist separately in column 3 of the statement. The date from which the payment is to take effect may also be entered in column 4 thereof. In case the payment is to be made from the date of disembarkation or the date of commencement of the course of studies, a remark to this effect may be given in column 4 of the statement. As the officers abroad often experience difficulty in interpreting orders on this point it is suggested that instead of a reference being made to Study Leave Rule or other regulations the exact amount or amounts which each student is to be paid should be shown clearly.

3. In the case of those deputationists who have been sent to the United Kingdom, the head of account to which the charge is debitable may also please be shown against the name of each deputationist.

4. The statement, after completion, may be returned, so as to reach this Department as early as possible, and in any case not later than the 15th of March, 1947.

I have the honour to be,
Sir,
Your most obedient servant,

K L Joshi

for Secretary.

44

147.

STATEMENT SHOWING THE RATES OF EMOLUMENTS ADMISSIBLE TO PROVINCIAL DEPUTATIONISTS.

---Madras.---------Government.

1945. Deputationists.

Serial No.	Name of Deputationist.	Rates of Emoluments at which payments are to be made.	Date from which payment at the rates shown in column 3 is to commence.
1	2	3	4
1.	M.Dharamarajan. Dept	Very	
2.	Md.Azizuddin. Dept	Very	
3.	V.Mahadevan. Dept	Very	
4.	S.Vancheswara Iyer. Dept	Very	
5.	Thittapillay Joseph Job. Dept	Fish	
6.	K.Chidambaram. Dept	Fish	
7.	V.S.Raghavan. Dept	Do	
8.	B.B.Ramamurthi. Dept	Do	
9.	D.Srinivasan. Dept	Do	
10.	A.Subba Rao. Dept	Agr	
11.	P.Abraham. Dept	Agr	
12.	P.Satyanarayana. Dept	Agr	
13.	V.Nayudamna. Dept	Do	
14.	Dr.R.E.S.Muthaya. Medl.		Returned to India
15.	C.Krishna Rao. Dept	Vety	
16.	V.John. Dept	Fish	
17.	R.Venkataraman. Dept	Fish	
18.	Rao Saheb K.Subramanyam Naidu. Dept	Coop	
19.	C.Joseph Reddi. Dept	Coop	
20.	C.Thirunarayan. Dept	Do	
21.	Sirdar Ali Khan Wahed. Dept	Do	

STATEMENT SHOWING THE RATES OF EMOLUMENTS ADMISSIBLE TO PROVINCIAL DEPUTATIONISTS.

Madras.
Government.

1945. Deputationists.

Serial No.	Name of Deputationist.	Rates of Emoluments at which payments are to be made.	Date from which payment at the rates shown in column 3 is to commence.
1	2	3	4
22. ✓	Md.Basheer Saheb.	Devt. - Agri	
23. ✓	S.Krishnamurthi.	Devt. Agri	
24. ✓	S.Madhava Rao.	Devt Agri	
25.	S.Srinivasan. ✓	Edn.	
26.	A.P.Jambulingam. ✓	Edn.	
27.	V.Kalyanaraman.	Edn.	
28.	A.Srinivasan. ✓	Edn.	
29. ✓	P.Uttaman.	Devt. - Agri	
30.	A.N.Ratnagiris-Waran.	Medl	
31. ✓	C.P.Bhimayya.	Devt - Indus	
32. ✓	P.B.Venkatarama Reddi.	Devt. Ind.	

198

STATEMENT SHOWING THE RATES OF EMOLUMENTS ADMISSIBLE TO PROVINCIAL DEPUTATIONISTS.

Madras. Government.

1946. Deputationists.

Serial No.	Name of Deputationist.	Rates of Emoluments at which payments are to be made.	Date from which payment at the rates shown in column 3 is to commence
1	2	3	4
1.	P.B.Patnaik. Edn		
2.	K.K.Pillai. "		
3.	C.B.Rao. "		
4.	P.John Sundara Rao. "		
5.	P.V.Abdurahiman. "		
6.	T.K.Lakshmnan. "		
7.	B.G.Krishnaiah. "		
8.	B.H.Marley. "		

Edn. + P.H. Dept
C2

9

Special

From the Govt. of India, Edn. Dept, No. F.7-4/46-OD V dated 11.2.47.

pp1-7cF

199

Advanced Studies overseas - Govt. Servants sponsored in 1945-46 and 1946-47 - Rates of emoluments.

The Officers whose names are mentioned in the statements on pages 3-7 cF. have been sponsored for overseas studies either by Devt Dept, or Medl. Dept or Edn. Dept. The names of the Depts concerned have been indicated against ~~the~~ each officer mentioned on pages 3.7 cF.
Copies of the Govt. of India's letter may be given ~~sent~~ to Devt ~~Dept~~ and Medical (D1 Section). They may be requested

~~7~~ 10

to furnish the necessary information to this Dept. very urgently. As regards the officers belonging to Education Dept. the required infn will be furnished by Edn. (C2). The particulars on receipt will be consolidated in this Dept and forwarded to the Govt of India.

TNB
6/3/47

6/3/47

Copy to Medical Dev.

7.3.
E.P.H. no. no.
13622 C2/47-1 Edn
6/3/47

---

200 ~~7~~ 11
E. H. Dept
D7

Advanced studies overseas. Medical officers sponsored in 1945-46 and 1946-47
Rates of emoluments

Memo 19031/47-1 D1 P.H.G 8.3.47

A copy of letter no F.7-4/46 O.D.V dated 11.2.47 from the Govt of India, Dept of Education is forwarded to the A.G. He is requested to furnish the information required by the Govt of India in the case of Dr R.E.S. Muthayya and Sri A.N

Dr/Sr [illegible] Submit the file to J.S.
8/3/47 [illegible]

M 1-2 cf

Office of the Accountant General, Madras, 9
Fort St.George dated 10th March 1947.
No.G.A.M.III-2025.

From
The Accountant General, Madras.

To
The Secretary to the Government of Madras,
Public Health Department.

ASST. SECRETARY TO GOVERNMENT
12 MAR 1947
EDUCATION AND PUBLIC HEALTH DEPT.

Subject:- Advances studies overseas Medical officers sponsored in 1945-46, 1946-47- Rates of emoluments.

With reference to Government Memorandum No.19031-47-1 D.I.P.H. dated 8th March 1947, I have the honour to enclose a statement showing the rates of deputation pay and allowances that were authorised for payment to Sri.A.N. Ratnagiriswaran during his deputations in U.K. and U.S.A.

As Dr.R.E.S.Muthayya has since returned from deputation and joined duty no further payment need be made to him in U.S.A or U.K.

I have the honour to be,
sir,
Your obedient servant

Assistant Accounts Officer.

T.R.R

14
4
2

2025 15

No.	Name.	Rate of emoluments at which payments are to be made.	Date from which payment at th rates shown in column (3) is to commence.
1.	Dr.R.E.S. Muthayya.		The officer has since returned to India and joined duty as Superintendent Opthalmic Hospital on 27-1-47. No further payment is to be made to him in U.S.A or U.K.
2.	Mr.A.N. Ratnagiriswaran.	(1) Deputation pay at Rs.500 p.m. (2) Subsistence allowance of £ 3. a week during voyages. (3) Subsistence allowance of 50 dollars per week during his stay in U.S.A. (4) Comp. allowance of 12sh-6.d. p.d. during his stay in U.K.	(a) The deputation pay and allowances were authorised with reference to Government orders conveyed in G.O.M.S. 2377 P.H. dated 14-9-45. (b) The deputation pay is payable with effect from 7-7-46. (c) Deductions at Rs.75/- p.m. on account of General Provident Fund and Incometax at 8.69 pies per Rupee should be made from his deputation pay. Deductions made to end of June 1946 are Rs.300/- on account of G.P.Fd. and Rs. 105-12-0 on account of Incometax. (d) Deputation pay is debitable to "38 Medical charges in England-Deputation pay-authorised" and allowances to "38 Medical -charges in England -other charges - authorised.

A

Entered on p 56 infra

16

V. Urgent

53 2/4

17 E&SH Dept C2

C.No. 13622 - from the G. of I. letter No. F.7-4/46-O.D.V. d. 11-2-47.

Subject

203

Advanced Studies overseas - Govt Servants sponsored in 1945-46 and 1946-47 - Rates of emoluments.

Memo No. 13622 C2/47-2 Edn dt 2/4/47

A copy of the G. of I. letter read above is communicated to the D.O.I. and he is requested to furnish urgently the information required in respect of the ~~candidates~~ deputationists mentioned below:-

[H.E. the names against items 25 to 28 on p 5 cf and items 1-6 on p 7 cf]

To the D.O.I.

2/4/47

2/4/47

18

DRAFT FOR APPROVAL.

C.F. 16.

	Date.	Initials.
When received for fair copying ..		
When copied ..		
When examined ..		
When signed ..		
When despatched.		

SUBJECT :—

READ AGAIN ....., dated ..... 19.....

" " ..... " ..... 19.....

READ *ALSO* :—

No. ..... From the ....., No. ....., dated ..... 19.....

" ..... " ..... " ..... " ..... 19.....

" ..... " ..... " ..... " ..... 19.....

Order / Resolution Ms. / Rout. No. ....., dated ..... 19.....

---

374 20419

P. T. B. INDIAN POSTS AND TELEGRAPHS DEPARTMENT. No.

Recd. at ..... M.	Sent at ..... H. ..... M.	Office Stamp.
From 16 APR 1947	To	
By 29/47	By	

SECRETARY TO GOVERNMENT

O VL NEW DELHI 15 STE 30 EDHEALTH MADRAS

= F /8/1/47 O D V KINDLY REFER THIS DEPARTMENT LETTER F /7/4/46/ O D V OF FEBRUARY ELEVENTH AND COMMUNICATE STUDY LEAVE EMOLUMENTS OF PROVINCIAL GOVERNMENT DEPUTATIONISTS IMMEDIATELY = EDUCIND =

23/4

169

Eden Press, Calcutta—No. 18 (5167/B-57)—7-6-45—50,000 Rks.

20

ASST. SECRETARY TO GOVERNMENT
2 1 APR 1947
30022
EDUCATION AND PUBLIC HEALTH DEPT.

Government of India
Department of Education,
New Delhi 3, the 15th April, 1947.

TELEGRAM STATE

HEALTH

MADRAS

F/8/1/47/0 D V KINDLY REFER THIS DEPARTMENT LETTER F/7/4/46/ O D V OF FEBRUARY ELEVENTH AND COMMUNICATE STUDY LEAVE EMOLUMENTS OD PROVINCIAL GOVERNMENT DEPUTATIONISTS IMMEDIATELY

EDUCIND

Post copy in confirmation

for Secretary,
Department of Education,
Government of India, New Delhi.

22

V. urgent 25-26 28/4.

I 206 E.P.H (C2) 23

Memo no. 13622 C2/47-4 dt 28/4/47

Advanced studies overseas - Govt servants sponsored in 1945-46 and and 1946-47 - Rates of study leave emoluments.

Ref:- Govt. memo. no. 13622 C2/47-2 Edn. dt 2.4.47.

The D.P.I. is requested to ~~expedite~~ send his reply to the memo. cited above very urgently.

2 drafts

P17 CF

To
The D.P.I. ✓

TMS
26/4/47

26/4/47

28-4-47

(PTO

24

II

No. note no. 13622 C2/47-5 dt 28/4/47 Very urgent

Advanced Studies overseas - Govt Servants Sponsored in 1945-46 and 1946-47 - Rates of emoluments.

This Dept. No. no. 13622 C2/47-1 Edn dt. 6-3.47. pp 8-10 CF

The Devt. Dept may be requested to send their reply to the above reference very urgently.

TMB
26/4/47

26/4/47

28-4-47

The Devt Dept.

1/5

Very Urgent.

2-3-24
13/5

2 drafts

Dp
12/5

I

25

Edn.& P.H.Department (C2)

Memo.No. 13622 C2/47-6 Edn dt. 12-5-47 207

Advanced studies overseas - Government servants sponsored in 1945-46 and 1946-47 - Rates of study leave emoluments.

--

Ref:- Govt. memo.No.13622C2/47-2 Edn. dated 2-4-47 and reminder dated 28-4-47.

---

p17CF and p23CF

The D.P.I. is requested to expedite his reply.

TMB
6/5/47

7/5/47

8-5-47

The D.P.I.

PTO

26 II

E.P.H.Dept.(C2)

U.O.Note no. 13622 C2/47-7 Edn. dt. 12-5-47.

Dp 12/5

Advanced studies overseas - Government servants sponsored in 1945-46 and 1946-47 - Rates of emoluments.

Ref:- This Dept. u.o. No.13622 C2/47-1 Edn. dated 6-3-47 and reminder dated 28-4-47.

pp 9-10 cf
p 24 cf

The Devt. Dept. may be requested to send their reply very urgently.

TMS 6.5.47

8-5-47

7/5/47

The Devt. Dept.u.o.

Dep 14/5

---

27 208

C2

Education Department

From

Dr.S.R.U.Savoor, M.A.,D.Sc.,I.E.S.,
Director of Public Instruction,Madras

To

The Secretary to the Government of Madras,
Education and Public Health Department,
Fort St.George, M a d r a s.

ASST. SECRETARY TO GOVERNMENT
7 - MAY 1947
EDUCATION AND PUBLIC HEALTH DEPT.

R.C.No. 44 C-1/46-50 dated 3rd May 1947.

SIR,

Deputation of Government servants for advanced studies overseas--1945-46--and 1946-47 -- Rate of emoluments to be paid abroad.

Reference:-Government Memorandum No.13622 C.2/47-2 Edn., dated 2nd April 1947 (enclosure received on 22.4.47).

38778 p17 ante

I have the honour to state that the leave-salary due to the following officers are being drawn and disbursed to their respective nominees in India. What is due to be paid abroad is only the Study Allowance at the rate of 12 shillings per day in respect of those Officers undergoing studies in the United Kingdom and at 30 shillings per day in respect of those on study leave in the U.S.A. and Canada.

S.No.	Name of Government Servant.	Country in which studying.	Date from which granted study leave.
1.	A. Srinivasan	U.S.A.	17..11..1945
2.	S. Srinivasan	U.S.A.	17..11..1945
3.	V. Kalyanaraman	Canada	9..7...1946
4.	B. Gopalakrishniah.	U.S.A.	*13...4..1947

*Sanction of Government granting study leave is awaited.

2. So far as the *following officers are concerned they have expressed their desire to draw their leave salary in the United Kingdom and the Accountant-General,Madras, and the Principal concerned have been addressed to report the exact amount that has to be paid to them in the

TMS 7/5

P.T.O.

28

U.K. taking into account the deductions to be made towards income-tax, General Provident Fund, etc. I shall submit a further report on receipt of the necessary particulars.

1. Sri P. Bhaktavatsal Patnaik
2. Sri C. Bhashyakarla Rao
3. P. V. Abdurahiman Sahib.

So far as Sri K. Kanakasabapathi Pillai is concerned the Principal, Government Muslim College, Madras has drawn and disbursed the leave-salary upto the end of February 1947 to the Officer's nominee in India. It is understood that Sri K. Kanakasabapathi Pillai has expressed his desire to have his leave-salary drawn in the U.K. itself hereafter. Necessary particulars have been called for from the Principal, Government Muhammadan College, Madras, and they will be submitted to Government on their receipt.

I have the honour to be,
Sir,
Your most obedient servant,

R. Nuamber

For Director of Public Instruction

ks. 5-5.

SP 6/5

V. urgent

Memo No. 13622 C2/47-8 dt 20/5/47

E.P.H. Dept

Advanced Studies overseas - Govt. Servants Sponsored in 1945-46 and 1946-47 - Rates of study leave emoluments.

Ref:- From the D.P.I. - Rc. No. 44 C1/46.50 dated 3.5.47.

The D.P.I. is requested to send the further particulars refd. to in ~~the~~ his letter cited above as early as possible.

TNB 19.5.47

20/5/47

To The D.P.I.

Dept 22/5

19/5/47

PTO

No. F.8-1/47-O.D.V.
Government of India,
Department of Education,
New Delhi 3, the 18th May, 1947.

From

Sir John Sargent, C.I.E., M.A., D.Litt.,
Secretary to the Government of India.

To

All Provincial Governments(Except Sind and North West Frontier Province.

PAYMENT TO PROVINCIAL DEPUTATIONISTS (PERMANENT GOVERNMENT SERVANTS) SENT FOR TRAINING ABROAD UNDER THE OVERSEAS SCHOLARSHIPS SCHEME.

Sir,

I am directed to invite a reference to this Department circular letter No. F.7-4/46-O.D.V. dated the 11th February, 1947, wherein the Provincial Governments were requested to furnish to this Department information regarding the exact rates of emoluments and other concessions sanctioned by them for their deputationists (permanent Government servants) sent for training abroad under the Overseas Scholarships Scheme. As already made clear in that letter, the authorities in the United States of America and the United Kingdom are experiencing great difficulty in arranging payment to these deputationists in the absence of the above information and the deputationists themselves are being put to unnecessary hardship due to delayed and irregular payments.

2. From the replies received so far, it appears that the Provincial Governments generally will take considerable time before they can be in a position to collect and furnish this information to this Department for onward transmission to the authorities abroad. In order to avoid further inconvenience to the Provincial permenent Government servants, it is sugg that the Provincial Governments may communicate to this department atleast their concurrence to the principle of granting an additional allowance to those permanent Gover servants whose study leave emoluments may fall short of the revised stipends(the revised rates of stipends have alrea

beem.....

No. note no. 13622 C2/47-9 dt 20/5/47 V. urgent

Advanced Studies overseas - Govt. servants sponsored in 1945-46 - Rates of emoluments.

Ref:- This Dept. no. no. 13622 C2/47-1 Edn dt 6.3.47 and reminders dated 28.4.47 and 12.5.47.

The Devt. Dept. may be requested to expedite their reply.

TRB 19.5.47

20/5/47

19/5/47

To The Devt. Dept.

been concurred in by all the Provincial Governments) so that no Government servant may be placed in a less favourable position than a non-Government servant. This principle which has already been adopted by the Central Government in respect of their permanent Government servants is based on equity, as a Government servant who has been admitted to a Government Scheme has obviously a right to claim at-least as much as an outsider. If this principle is accepted by the Provincial Governments also, most of the difficulties of the authorities abroad regarding payments to their permanent Government servants will be solved. They will then be in a position to pay provisionally, all the permanent Government servants whose exact study leave emoluments are not known, at a uniform rate equal to the revised stipend subject to subsequent re-adjustments in the case of those permanent Government servants only whose study leave emoluments may be found to exceed the stipend. Necessary adjustment, if any, may be made later when the exact rates of emoluments are communicated.

3. In this connection a reference is invited to this Department letter No.F.29-8/46-ODV, dated the 6th February, 1947 addressed to the Government of Bihar, copies endorsed to all other Provincial Governments.

4. It is requested that the matter may receive the most urgent attention of the Provincial Government and their concurrence in this respect may be communicated to this Department telegraphically for onward transmission to the authorities abroad. Meanwhile, efforts may kindly be made for collecting and communicating to this Department detailed information regarding the exact rates of emoluments and other concessions admissible to each of their deputationists, as asked for in this Department letter referred to in para 1 above.

I have the honour to be,
Sir,
Your most obedient servant,
M. H. Rahman
for Secretary.

pp 1-7 ante

AR/47.-D/80.

33

Edn. + P.H. Dept.

By Air Mail

Letter No 13622 C2/47-12 Edn dt 18/6/47

To
The Secretary to the Govt. of India,
Dept. of Education
New Delhi 3

211

Sir,

Overseas Scholarships Scheme - Payments to Provl. deputationists.

No. F.7-4/46-ODV dated 11.2.47 and

Ref. Your letter No. F.8-1/47-ODV dated 18/5/47. pp 31-32 cf

pp 1-7 cf

I am directed to state that the officers of this Govt ~~have been~~ sponsored in 1945-46 and 1946-47 for undergoing advanced studies abroad have been offered either study leave terms or deputation terms. The officers whose names are ~~indicated~~ given in annexure I have been offered study leave terms. In respect of these officers this Govt accept the principle of granting an addl allowance if their study leave emoluments fall short of the revised stipends so that none of these Govt Servants are placed in a less favourable position than a non Govt. Servant.

The officers whose names are ~~indicated~~ given in Annexure II have been granted deputation terms. The Govt. do not consider that any change in the terms already offered to them is now necessary.

W.r.to your letter dated 11.2.47, detailed information regarding the exact rates of emoluments and other concessions granted to all the Provin

pp 31-32 cf

deputationists – both on study leave terms and on deputation terms – ~~are~~ is being collected and ~~when complete information becomes available~~ ~~it~~ will be furnished to the Govt of India in due course.

TNS
17.6.47

17/6/47

Y.O.S.

17-6-47

18/6/47

Copy to Dept.

Annexure I

Mr. S. Srinivasan (xx) — (a) Sponsored in 1945-46
" A. P. Jambulingam
" A. Srinivasan
" V. Kalyanaraman
" V. Mahadevan
" S. Vancheswara Ayyar
" V.S. Raghavan
" D. Srinivasan
" T.J. Job
Rao Sahib K. Subrahmanyam Naidu
" C. Joseph Reddi

(b) Sponsored in 1946-47
Mr P. B. Patnaik.
" K.K. Pillai
" C. B. Rao
" P. John Sundara Rao
Md. P.V. Abdurahiman
Mr. T.K. Lakshmanan
" B. Gopalakrishnaiah
" B.H. Marley.

Annexure II

Sponsored in 1945-46.
" A.N. Ratnagiriswaran — R.E.S. Muthayya – Retd. to India.
" M. Dharmarajan
Md. Azizuddin
" C. Krishna Rao.

35/212

Mr. P. Abraham
" P. Satyanarayana
" P. Uttaman
" S. Krishnamurthi
" S. Madhava Rao
" Md. Basheer Sahib
" A. Subba Rao — Returned to India
" C.P. Bhimayya
" Y. Nayudamma
" C. Thirunarayanan
Sirdar Ali Khan Wahed
" P.B. Venkatarama Reddi
" P.B. Ramamurthi
" R. Venkataraman
" K. Chidambaram
" V. John.

TNS
17.6.47

17/6/47

	Study allowance at 12 shillings a day from the date of disembarking ~~kating~~ in the U.K.	
2. Sri G.Bhashyakarla Rao.	Leave Salary: Rs.230/- per mensem. Deduct: General Provident Fund subscription at Rs.20/- per mensem. Study allowance at 12 shillings a day from the date of disembarking in the U.K.	10--9--1946
3. Sri K.Kanakasabapathi Pillai.	Leave salary: Rs.220/- per mensem. Deduct:- Postal Life Insurance Premium at Rs.23--6--0 per mensem. General Provident Fund Subscription Rs.33--0--0 till the end of March 1947 and at Rs.13--12--0 from 1st April 1947. Study allowance at 12 shillings a day from the date of disembarkation in the U.K.	From 1st March 1947 (To be drawn in April 1947)
4. P.V.Abdurahiman Sahib.	Leave Salary: Rs.100/- per mensem. Study allowance at 12 shillings a day from the date of disembarkation in the U.K.	From 16.10.1946

2. As the total payment made to the officers are not known, the rate of income tax payable on the amounts drawn by the above officers at United Kingdom has not been worked out either by this office or by the Accountant-General,Madras.

3. It is not known whether the above officers are entitled to the cost of living (War) allowance, while abroad; and if so, at what rate and during what periods, may be kindly intimated.

4. Messrs. A.P. Jambulingam, P.John Sundara Rao and T.K. Lakshmanan have not left India, yet, as they have not secured admission and passage.

for Director of Public Instruction.

KAN.3/7

36

37

C.F. 30.

EDUCATION DEPARTMENT.

Received ..... 19 . Registered 19

213

Subject.

ADVANCED STUDIES OVERSEAS = Deputation of Government servants for advanced studies - 1945-1946 and 1946--47 = Rates of emoluments:

***

POST. SECRETARY TO GOVERNMENT
4 - JUL 1947
54698
EDUCATION AND PUBLIC HEALTH DEPT.

ENCLOSURES.
No. .....
.....
Spare copies .....

R.C. No. 44 C.1/46-62

Station MADRAS, Dated the 29th June 1947.

From (Name) SRI D.S.REDDI, M.A.(Oxon), M.B.E.,

(Designation) DIRECTOR OF PUBLIC INSTRUCTION, MADRAS

To The Secretary to the Government of Madras,

EDUCATION AND PUBLIC HEALTH Department.

Sir,

p17 ante REF:- Government Memorandum No.13622 C.2/47-2 Edn. dated the 2nd April 1947.

***

pp27-28 ante In continuation of my letter R.C.No.44 C.1/46-50, dated the 3rd May 1947, I have the honour to submit the following information in respect of officers who have expressed their desire to have their pay drawn in the United Kingdom.

S.No.	Name of Deputationist.	Rates of emolument at which payments are to be made.	Date from which payment at the rates shown in Col.3 is to commence.
1.	P.Bhaktavatsal Patnaik.	Leave Salary: £.25 per mensem but not exceeding his average pay of Rs.335-11-0 per mensem. Deduct. Rs.28.14.0 per mensem for Postal Life insurance premium.	1--10--1946.

JNS 5/7

38

	Study allowance at 12 shillings a day from the date of disembarking in the U.K.	
2. Sri G.Bhashyakarla Rao.	Leave Salary: Rs.230/- per mensem. Deduct: General Provident Fund subscription at Rs.20/- per mensem. Study allowance at 12 shillings a day from the date of disembarking in the U.K.	10--9--1946
3. Sri K.Kanakasabapathi Pillai.	Leave salary: Rs.220/- per mensem. Deduct:- Postal Life Insurance Premium at Rs.23--6--0 per mensem. General Provident Fund Subscription Rs.33--0--0 till the end of March 1947 and at Rs.13--12--0 from 1st April 1947. Study allowance at 12 shillings a day from the date of disembarkation in the U.K.	From 1st March 1947 (To be drawn in April 1947)
4. P.V.Abdurahiman Sahib.	Leave Salary: Rs.100/- per mensem. Study allowance at 12 shillings a day from the date of disembarkation in the U.K.	From 16.10.1946

2. As the total payment made to the officers are not known, the rate of income tax payable on the amounts drawn by the above officers at United Kingdom has not been worked out either by this office or by the Accountant-General,Madras.

3. It is not known whether the above officers are entitled to the cost of living (War) allowance, while abroad; and if so, at what rate and during what periods, may be kindly intimated.

4. Messrs. A.P. Jambulingam, P.John Sundara Rao and T.K. Lakshmanan have not left India, yet, as they have not secured admission and passage.

for Director of Public Instruction.

KAN.3/7

2143 Edn. & P.H. Dept.

Memo. No. 13622 C2/47-13 Edn dt 28/8/47

Advanced Studies overseas - Qual. Servants Sponsored in 1945-46 and 1946-47 — Rates of emoluments

Ref:- From the D.P.I. No. 44 C.1/46-62 dated 29.6.47.

With refce to paragraph 3 of his letter read above the attention of the D.P.I. is invited to the G.O. No. 3344 Finance dt 14.5.47. The Director is requested to furnish a consolidated statement of all the offices of the Edn. Dept. who have been sponsored for overseas studies under the Qual. of India Edn. Dept Scheme and who have so far left India giving particulars ~~regarding rates of study leave emoluments~~ of emoluments

40

payable to the officers while abroad and also the dates from which they are payable.

TMB
25.8.47

[illegible]
27.8.47

To
The D.P.I.

[illegible]
1/9

---

41 EDPH(C2)

Memo No: 13622 C2/47-15 Edn & 2/3/48

215

Sub Advanced studies overseas - Govt. Servants sponsored in 1945-46 and 1946-47 - Rates of emoluments

Ref Govt. Memo No: 13622 C2/47-13 Edn & 28/8/47

The DPI is requested to expedite his reply to the Govt. Memo cited. The matter is pending for a long time.

To
The DPI

[illegible]
25.2.48

[illegible]
28.2.48

[illegible]
1/3/48

STATEMENT SHOWING THE RATES OF EMOLUMENTS ETC., OF GOVERNMENT SERVANTS SPONSORED IN 1945-46 and 1946-47 FOR ADVANCED STUDIES OVERSEAS.

No.	Name and designation.	No. & date of G.O. sanctioning study leave	Date of commencement of study leave.	Average leave salary - monthly rate.	Study allowance payable for 1946-47 at 12 shillings a day.	1947-48 or 30 shillings.	How the amount noted in Col(6) was arrived at	How the amount noted in Col(7) was arrived at.
1.	(2)	(3)	(4)	Rs. (5)	£ (6)	£ (7)	(8)	(9)
1.	P. Bhaktavatsalu Patnaik Lecturer in Mathematics Govt.Muslim College, Madras	G.O.No.Ms. 113 Edn 24.1.47 (2 years)	1-10-46	335-11-0 Subject to a minimum £25/-	109-4-0	219-12-0	Calculated at 12 Shillings a day for 182 days.	Calculated at 12 shillings a day for 366 days.
2.	C.Bhashyakala Rao Lecturer, Teachers' College, Madras.	-do-	10- 9-46	230-0-0	121-16-0	219-12-0	-do- for 203 days	-do-
3.	P.V.Abdur Rahman Sahib Asst.Lecturer in History, Govt.Muslim College,Madras.	-do-	16-10-46	100-0-0	100- 4-0	219-12-0	-do- for 167 days	-do-
4.	K.Kanakasabapathi Pillai Asst. Lecturer in History, Govt.Muslim College, Madras	-do-	11-9-46	220-0-0	121- 4-0	219-12-0	=do- for 202 days	-do-
5.	B.Gopalakrishnayya, Asst. Prof. in Chemistry, Presidency College, Madras	G.O.No.986 Edn.12-5-47 (2 years)	13-4-47	202-7-0	--	531- 0-0	--	Calculated at 30 shillings a day for 354 days.
6.	M.Kalyanaraman, Instructor in surveying and Drawing, College of Engineering, Guindy.	G.O.No.Ms. 1611 Edn. 20-8-46. (2 years)	9-7-46	250-0-0	399- 0-0	549- 0-0	calculated at 30 shillings a day for 266 days.	calculated at 30 shillings a day for 366 days.
7.	A.+Srinivasan, Laboratory Assistant, College of Engineering, Guindy.	G.O.No.Ms. 1156 Edn. 11-6-46	17-11-45	170-0-0	750- 0-0	519-0-0	-do- for 135 days of 1945-46 and 365 days of 46-47	calculated at 30 shillings a day for 346 days upto 11.3.48
8.	S.Srinivasan, -do-	-do-	-do-	110-0-0	750- 0-0	388-10-0	-do- -do-	Calculated at 30 shillings a day for 259 days.

Leave salary in respect of No.4 was upto the end of February 1947 was paid in India and thereafter in the United Kingdom.
Leave Salary in respect of No.5 is payable in India.

****

OFFICE OF THE DIRECTOR OF PUBLIC INSTRUCTION, M A D R A S.
R.O.C.No.10562 C1/46 dated 12th April 1948.

---

for DIRECTOR OF PUBLIC INSTRUCTION.

2790

To

The Secretary to Government,

Education and Public Health Department, Madras

with reference to Government Memo No 13622 C2/47-15 Edn., dated 2.3.1948.

15.4.48.

44

Dev. Dept

Memo No 51256 DI/48-1. d. 18.5.48. 217

Sub: Advanced Studies, - overseas - Govt Servant selected for deputation in 1945-46 - Rates of emoluments.

216

A statement showing the names of Government servants selected by the Dev Dept for advanced studies in the year 1945-46 is enclosed. The A G is requested to furnish full information specifying the nature of emoluments and the rates at which they are to be paid to the deputationists in column 3. of the enclosed statement. The date from which the payment is to take effect may also be entered in column 4 thereof.

A very urgent reply is requested.

CPP 18.5.48

P/ [illegible] 18/5

(R)

vide p 16

(C)

dpd in lf end [illegible] 24/5/48

To the A G (with [illegible])

[illegible] 16.5.48 17.5.48

45

46 3

Office of the Accountant General, Madras

FIFTH ASSISTANT SECRETARY TO GOVERNMENT
22 DEC 1948
DEVELOPMENT DEPARTMENT

G4. Ind. 1085 d 21-12-48.

To The Secretary to ~~Government~~ Development Department
Madras.

137096 of Hon 22/12/48

Subject: Advanced Studies - Overseas - Government Servants - Selected for deputation in 1945-46 - Rate of emoluments.

Reference: Government Memo. No. 51256 D1/48-7 Development dated 2-11-48.

The information called for in Government Memo quoted above is furnished herewith.

Asst. Accounts Officer.

21-12-48.

Station _____ *Signature* _____

Date _____ *Designation* _____

No. _____

5

Station _____

Date _____

To

The _____

_____

Received the documents forwarded with his No. _____ date _____

Signature _____

Designation _____

MFP—1440 1 (H)—(H-27)—6-7-38—400,000.

1. Serial No.	2. Name of deputationist	Department	3. Rates of emoluments at which payments are to be made.	4. Date from which payment at the rate shown in Column 3 is to commence
1.	Sri. M. Dharmarajan	Department of Animal Husbandry	Pay at Rs 200/-pm.	11-12-46 to 31-12-46.
			" 300/-pm	1-1-47 to 31-12-48
			" 340/-pm	1-1-49 Onwards.
			Compensatory allowance at 19sh per diem for halt in United Kingdom	
2.	Mr. Md. Azizuddin	—do—	Pay at Rs 325/-pm.	8-8-46 to 14-6-47
		—	" 350/-pm	15-6-47 to 14-6-48
			" 375/-pm	15-6-48 Onwards.
			Compensatory allowance at 19sh. per diem for halt in U.K.	
3.	Sri. V. Mahadevan	—do—	Pay at Rs 300/-pm.	20-7-48 to 31-12-48
			" 340/-pm	1-1-49 Onwards
			Compensatory allowance at 19sh per diem for halt in U.K.	
4.	.. S. Vancheswara Iyer	—do—	Not yet left India. Hence no information not furnished.	
5	.. K. Chidambaram	Industries Department	Pay at Rs 230/-p.m.	1-10-46 to 31-12-46
			" 260/-pm.	1-1-47 to 21-9-47
			Compensatory allowance at 19sh per diem for halt in U.K.	
6.	.. V.S. Raghavan	"	Not yet left India - Hence no information not furnished.	

219

7.	Lt. P.B. Ramamurthi	Industries Department	Returned to India and took charge on 10-12-46 afternoon. Pay at Rs 200/pm Compensatory allowance at 16 Sh. 6d per diem for halt in U.K.	4-12-45 to 10-2-46
8.	" D. Srinivasan.	"	Not yet left India - Hence no information not furnished.	
9.	" P. Abraham	Agricultural Department	Returned to India on 21-6-48 Pay at Rs 260/pm drawn in India Compensatory allowance at 19 Sh per diem for halt in U.K.	1-1-47 to 21-6-48
10.	" P. Satyanarayana	"	Returned to India on 1-2-48 Pay at Rs 200/pm drawn in India Pay at Rs 230/pm —do— Compensatory allowance at 19 Sh per diem for halt in U.K.	1-12-45 to 31-12-46 1-1-47 to 1-2-48
11.	" Y. Nayudamma	Industries	Pay at Rs 154/pm.	1-10-46 onwards.
12.	" C. Krishna Rao	Department of Animal Husbandry.	Non-gazetted Head of Department addressed for information. Gazetted from 3-10-47 Pay at Rs 260/pm. Compensatory allowance at 19 Sh per diem for halt in U.K.	From 3-10-47 onwards.

13.	Mr. V. John	Fisheries Department.	Pay at Rs 450/pm.	From 2.2.47 to 31-3-48 Returned to India and on leave from 1-4-48 and joined duty on 1-5-48 fore-noon.
		Halting	allowance at $5\frac{1}{2}$ dollars per diem plus free accomodation	
14.	LRr. R. Venkataramanan	—do—	Returned to India now holding a gazetted post. Information regarding the rate of pay drawn during deputation of India called for from the Director of Industries and Commerce, Madras.	
15.	Rao Bahadur K. Subramanyam Naidu	Cooperation Department.	Not yet left India — Hence information not furnished	
16.	Mr. Joseph Reddi	—do—	Pay at Rs 340/pm. and Dearness Allowance at Rs 60/pm. Halting allowance at $5\frac{1}{2}$ dollars per diem plus free accomodation for halt in U.S.A.	From 8-6-48 onwards.
17.	Lr. C. Thirunarayanan	Industries	Pay at Rs 200/- pm.	From 7-7-46 to 6-12-46
			" 230/- pm.	" 7-12-46.
			Halting allowance at $5\frac{1}{2}$ dollars per diem plus free accomodation for halt in U.S.A.	

18.	Mr. Sridar Ali Khan Waheed	Industries Department.	Pay at Rs. 200/- pm.	From 10-7-46 to 15-11-46 222
			" 230/- pm.	" 16-11-46 onwards. 247
			Halting allowance at $5\frac{1}{2}$ dollars per diem plus free accomodation for halt in U.S.A.	Returned to India and joined duty on 30-11-48 afternoon. Information as to when deputation ended is not yet available
19.	.. Md Basheer Sahib	Agricultural Department	Pay at Rs 200/pm. drawn in India	From 11-6-46 onwards
			Compensatory allowance at $5\frac{1}{2}$ dollars per diem and free accomodation for halt in U.S.A.	
20	.. S. Krishnamurthi	—do—	Head of Department referred for information.	
21	.. S. Madhava Rao	—do—	Pay at Rs 100/pm drawn in U.S.A.	From 30-6-46 to 14-5-48
			Returned to India on 14-5-48 afternoon	
			Pay at Rs 100/pm drawn in India	30-6-46 to 31-1-47
			" 160/pm "	1-2-47 to 14-5-48
			Arrears of pay at Rs 30/pm. "	25-1-46 to 31-12-46.
			" 60/pm ..	1-1-47 to 31-1-47
			Compensatory allowance at $5\frac{1}{2}$ dollars per diem and free accomodation for halt in U.S.A.	

22.	Mr. Pattamau	Agricultural Dept.	Head of Department for information.	addressed	223
23.	Mr. C. P. Bhimayya	Forest	Pay CRs 300/- p.m.		from 1-1-47 onwards.
24.	.. P. B. Venkatarama Reddi	Judicial	Pay C Rs 200/- p.m " 230/- " " 260/- " Halting allowance at $5\frac{1}{2}$ dollars per diem plus free accomodation for halt in U.S.A.		from 1-12-45 to 15-11-46. 16-11-46 to 15-11-48. 16-11-48 onwards.
25	.. A. Mr. Ratnagiriswaran	Medical	[H.E. 'A' on p 15 ante]		

58

224 EPH/C2

Letter/ Ref 13622 C2/47 – 21 Edu of 21.1.49

To

The Secy to the Gov of I.
Ministry of Edu
New Delhi. 3 (with enclosure)
Copy of pp 43 & 48-56 cf.

Sir,

Overseas Scholarships - Payments to Provl deputationists.

I am directed to invite attention to my letter no. 13622 C2/47-12 Edu of 18.6.47 and to forward two statements showing the rates of emoluments payable to the deputationists of this Govt.

Y.F.

21/1/49

pp 33-34 cf

Edn. & P.H. Dept

C2

CRP/ 13622 - From the Govt. of India Edn. Dept, No. F.7-4/46 - ODV dated 11.2.47 and 18.5.47.

225

Advanced studies overseas - Govt servants sponsored in 1945-46 and 1946-47. - Rates of emoluments

1. The list of officers sponsored by this Govt in 1945-46 and 1946-47 for undergoing advanced studies overseas under the Govt. of India's Scheme is on pages 3-7 cf. The Depts. to which these officers belong have been noted against the names in the list. Officers of the Education Dept. have been sponsored on Study leave terms and officers of the Medical Dept. have been sponsored on deputation terms, while the officers of the Dept. Dept have been sponsored either on Study leave or on deputation terms. Information regarding the exact rates of emoluments have been called for from the D.P.I. and the Dept. Depot. Particulars in respect of Mr. A.N. Ratnagiriswaran (Medical Dept) have been received. are already collected. When complete information regarding all officers becomes available, it will be forwarded to the Govt. of India.

FR 84

FR 51

pp 9-10 cf

pp 13-15 cf.

2. As it would take time for the Provincial Govts to collect the details and furnish them to the Govt. of India, they have asked the Provl. Govts to intimate to them immediately whether the Provl. Govts accept the principle of granting an additional allowance to these officers whose Study leave emoluments may fall short of the revised Stipends so that no Govt Servant may be placed in a less favourable position than a non-Govt. Servant.

para 2 on pp 31-32 cf

A

3. The Govt. have already

accepted this principle only in respect of officers who have been sponsored on Study leave terms. The revised rates of Stipends (maintenance allowance) sanctioned to non-Govt. servants are :-

In U.K

£ 460 per annum in Costly institutions (Oxford and Cambridge)

£ 400 per annum in institutions other than Oxford and Cambridge.

In U.S.A

$ 160 per month in all institutions.

Thus wherever the total emoluments of a Govt servant under study leave terms (ie leave salary plus study allowance) fall short of the total maintenance allowance payable to a Stipendiary, a Supplementary allowance to cover the difference will be paid to the Govt. servant.

4. In respect of the officers who have been sponsored under deportation terms, no stipulation as at 'A' on page 1 ante has been made. The Govt have recently approved in the file on the revision of rates of Stipends and allowances to all overseas Scholars, (a) that for officers sponsored by Govt. under the Scheme who have been originally offered deportation terms and who have already left India the deportation terms already offered should stand, and (b) that for officers who have been originally offered deportation terms and who have not yet left India, the terms should be revised and study leave terms offered.

5. The Dest. Dept. may be requested to indicate the names of officers who will be eligible for study leave terms and of those eligible for deportation terms with reference to the orders mentioned in para 4 above. On receipt of this information the Govt. of India may be informed that in respect of the officers sent on (names to be indicated) Study leave terms the principle referred to at 'A' on page 1 ante is concurred in by this Govt. and that in respect of the officers on deportation terms (names to be indicated) the Govt do not consider that any change in the terms is necessary.

6. Dest. may see for remarks.

51167 Pol/47

TNB 23/5/47

S/ 24-5-47

Thro' A/M.

Dy(P) 30/5

E.P.H. No. 600. 13622 Cy/47-10 30/5/47

Dev. Dept

Please see the notes of Secy to H. Dept on pp 1-3 above.

This dept may agree with the views set out by Secy to H. Dept at 'M' on p. 3 ante. Orders.

With reference to para 5 of Secy to PH. note on pp 2-3 above, a list of candidates belonging to this dept who will be on deputation terms (one Rajaji already left India) and of those who will be on Study leave terms is put up at (5) below.

This information, this case may be returned to Secy to PH.

AM 14-6-47

TJS 14/6

Secy to PH

Dev. No. 51167 Pol/47-1 16-6-47

A draft letter to the Govt. of India is put up for appl.

TNB 17.6.47

S/ 17-6-47

17/6/47

[Issued as letter No. 13622 Cy/47 Edn., dt 18/6/47]

POLL SECRETARY TO GOVERNMENT 4980 18 JUN 1947 EXHIBITION AND PUBLIC HEALTH DEPT

4

From the D.P.I, No. 44-C1/46-62 dt 29.6.47.

A draft memo. to the D.P.I. is Subd. for approval.

TNS 25/8/47

DPM 28/8/47

Issued as Memo. No 13622 C2/47-13 Edn d 28/8/47
From the DPI, No. 10562 C1/46 d 12-4-48.

The DPI has furnished the information called for in the Memo on pp 39-40 CF. Dev. Dept have not yet replied to the U.O note on pp 9-10 CF. They may be requested to expedite the information regd. in respect of their deputationists. On receipt of the necy information from the Dev. Dept. a consolidated reply may be given to the Ch. Sd.

27-4-48

DPM 28/4/48 Dev

To Dev Dept

TO AS

This file was sent to this Dept to furnish the information called for in the U.O note at pp 9-10 CF. It is submitted that the A.Q has furnished the rates of emoluments payable to the Govt servants deputed for Advanced Studies in USA and the file on the subject was sent to Fin Dept with Dev U.O no 8745 Di/46-20 d. 1.8.48. The information required in respect of the Govt servants sent to UK on deputation is being called for from the A.Q. The information required will be forwarded to the E&SH as soon as it is received from the A.Q. With these remarks the file may be returned to the E&SH

CPL 7/8/48 E&SH

Edn U.O no 13622 C2/47-16 28/4/48

DPM 28/4

48998 Di/48 Dev.

To Dev Dept

Vide A' above pp 9-10 CF

CNO 8745 Di/46-20 Not putup

ASST. SECRETARY TO GOVERNMENT EDUCATION AND PUBLIC HEALTH DEPT. 11 MAY 1948 34974

CNO 51256 Di/48 (Calls for U.O)

Dev U.O no 48998 Di/48 5.5.48

E&SH

Please see the Dev note on p 4 Curr. F.

This may be over till 5.6.48.

LWZ 12.5.48

DPM 14/5/48

JP 13/5/48

With ref to the Dev note on p 4 Curr. F. Dev Deptt may be requested to expedite the final stage of the matter.

LWZ 5.6.48

DPM 8/6/48 Dev 65127

Edn U.O no 13622/47-17 C2 8.6.48

JP 5.6.48

Dev. Dept

TO AS

The E&SH may be informed that the A.Q's reply regarding the candidates deputed to UK is still awaited. He is being reminded.

File CNO 51256 Di/48 forwarded to AS on 11.6.48 with a reminder Memo

Vm 14/6/48 136 C2/48

CPL 17.6.48 E&SH C2.

Dev U.O no 65127 Di/48

ASST. SECRETARY TO GOVERNMENT EDUCATION AND PUBLIC HEALTH DEPT. 18 JUN 1948

45103

LWZ 18.6.48

JP 21/6/48

May be over till 15.7. AAOT

DPM 20/6/48

Dev may be requested to take the present stage of the file in front to us their note above.

LV 16.7.48

LWZ 16.7.48

DPM 17/7/48

Edn U.O no 13622/47-18 C2 19.7.48

Dev 8004

Dev. Dept

TO AS

The E&PH may be informed that the AG's reply regarding the emoluments of the deputationists is still awaited. He was last reminded on 21.7.48.

Vm 22.7.48 28/7/48

CPG 23.7.48

E&PH

ASST. SECRETARY TO GOVERNMENT EDUCATION AND PUBLIC HEALTH DEPT. 27 JUL 1948

Dev no no 80049 DI/48-1

23.7.48

EPH

55629

May lie over till 25.9.45

27.7.48

27/7/48

28/7/48

Dev may be requested to state the present stage of the file referred to in their note above.

9.48

2/10/48

Dev

Edn no 13622 C2/47-19

4.x.48

105893 DI

5.10.48

29.9.48

TO AS

Dev. Dept

The E&PH may be informed that the AG's reply regarding the emoluments of the deputationists is still awaited. He was last reminded on 29.9.48

Vm 5.10 5.10.48

CPG 10.10.48

E&PH

C2

ASST. SECRETARY TO GOVERNMENT EDUCATION AND PUBLIC HEALTH DEPT. 10 OCT 1948

May lie over till 15.12.48.

Dev no no 105893 DI/48-1

13.x.48

20/10/48

228

Dev may be requested to state the present stage of the file referred to in their note on p 6 Ante.

ASSISTANT SECRETARY TO GOVERNMENT DEVELOPMENT DEPARTMENT 21 DEC 1948

Edn no 13622 C2/47-20

20.12.48

JD 20.12.48

Dev 136700 DI/48

21.12.48

TO AS

Dev. Dept.

The E&PH Dept. notes above may be perused. The information called for in the U.O. Note on pp 8-10 cf is furnished by the AG in the L.F. The file may be returned to E&PH.

pp 8-10 infra

24.12.48

25.12.48

CPG 29.12.48

E&PH

Dev. U.O. No. 136700 DI/48-1

29.12.48

8

Sub: Advanced Studies – Overseas – Government Servants sponsored in 1945-46. Rates of emoluments.

224

Ref: Lodged NO 22592 DI/47 d 12.1.48.

Secret 51256 DI/48

To A S

Please see the lodged paper at ©. The papers were lodged under the impression that the question of pay and allowances to all the deputations would be dealt with in c NO 87654 DI/ It is submitted that the file c NO 87654 deals only with the pay and allowance of the Government servants deputed for Advanced Studies in USA and action has to be taken to obtain from the A S. the rates of emoluments payable both Government servants deputed to UK also. Subject to orders a draft memo to the A S is submitted below for approval.

Vm 6.5.48 K 6/5/48

Put up a self contained draft giving list of the candidates and the columns of information

CPP 8/5/48

To A S

A self contained draft is submitted below for approval

Vm 16.5.48 K 17.5.48

CPP 18.5.48

[Issued as Memo NO 51256 DI/48 dt 19-5-48]

10

From the A. G. Lr No. G.4 Ind 1085 D 21/1248

The letter from the A. G. on p 3 46 cf may be perused. The A. G. has now furnished the information called for in the Memo on p 44 cf. The file may be sent to E & P.H. ~~for necessary action~~ with reference to their ~~[illegible]~~ note at A'on p 1 of C. [illegible] in Dec

Ph 22/12/48

DRe 25.12.48

CPL 29.12.48

EPH

Dev. U.O. No. 5125 b DI/48-P 29/12/48

EPH / E2

Detailed information regarding the rates of emoluments and other concessions granted to Provl deputationists — both on study leave terms and on deputation terms — has to be furnished to the G of I with ref to their letter at p 1 c.f. The D.P.I and the A.G. (in respect of WCU Wcpt deputationists) have furnished the information in the statements at pp 43 and 48-56 c.f. These statements may be forwarded to the G. I. A draft letter is submitted for approval.

Vide the letter at pp 33-34 cf.

[illegible] 21/1/49

JD 20/1/49

230

S.NO.	Name of Deputationist	Rates of emoluments at which payments are to be made.	Date from which payment at the rates shown in column 3 to commence.
1.	Sri M. Dharmarajan	Dept of Animal Husbandry.	
2.	Mr Md Azizuddin		
3.	Sri V. Mahadevan.		
4.	Sri S. Vancheswara Iyer		
5.	Sri K. Chidambaram	Industries Dept.	
6.	Sri V.S. Raghavan.		
7.	Sri B.B Ramamurthi		
8.	Sri D. Srinivasan		
9.	Mr P. Abraham	Agricultural Dept.	
10	Mr P Satyanarayana		
11.	Sri Y. Nayudamma.	Industries	
12.	Sri C. Krishna Rao	Deptt of Animal Husbandry.	
13.	Sri V. John.	Fisheries	
14.	Sri R Venkataraman.	Fisheries	
15.	Sri Rao Bahadur K. Subramaniam Naidu	Cooperation	
16	Mr C Joseph Reddi		

2/

1.	2.	3	4
17.	Sri C. Bhimanarayanan	(Industries)	
18	M. Sardar Alikhan Waheed	— do —	
19.	Mr Md Basheer Sahib	Agricultural Dept.	
20	Mr S. Krishnamurthi		
21.	Mr S. Madhava Rao		
22	Mr Puttaman		
23	Mr. C P Bhimayya	— Forest Dept.	
24.	Mr. P. Bvankataramana Reddi	— Industries	

Dev. Dept

List of Candidates who will be on Deputation terms or on Study leave terms

I. Scheme sponsored by the Edn. Dept, Govt of India.

Name of Candidate.	Dept to which Candidate belongs.	Deputation or Study leave terms	Remarks.
M. Dharmarajan.	Vety Dept	Deputation terms.	231 already left India.
Md Azizuddin	"	"	
C. Krishna Rao	"	"	
V. Mahadevan	"	Study leave terms	Not yet left India.
S. Vancheswara Ayyar	"	"	
P. Abraham	Agriculture Dept.	Deputation terms	already left India.
P. Satyanarayana	"	"	
P. Uttaman	"	"	
S. Krishnamurthi	"	"	
S. Madhava Rao	"	"	
Md. Basheer Sahib.	"	"	
A. Subba Rao	"	"	Has retd to India after training.
C.P. Bhimayya	Forest	Deputation terms.	already left India.
Y. Nayudamma.	Industries.	Deputation terms	already left India
C. Thirinarayanan	"	"	
Sirdar Ali Khan Wahed	"	"	
P. B. Venkataramana Reddi	"	"	
V. S. Raghavan	"	Study leave terms	Not yet left India
D. Srinivasan	"	"	
P. B. Ramamurthi	"	Deputation terms.	Has retd to India after training.
R. Venkataraman	Fisheries.	Deputation terms	already left India.
K. Chidambaram	"	"	
V. John	"	"	
T. J. Job	"	Study leave terms.	Not yet left India.
Rao Sahib K. Subrahmanyam Nayudu.	Cooperation.	Study leave terms	Not yet left India.
C. Joseph Reddi	"	"	

II. Scheme sponsored by the Dept of Labour, Govt of India.

R. Bharatan.	Industries.	Deputation terms.	already left India
Basheer Ahmed Sahib	"	"	
K. S. Murthi	"	"	
C. S. Sridharan	Agriculture.	"	already left India
K. M. Krishna Menon	"	Study leave terms	Not yet left India
A. N. Raju.	Industries	Study leave terms	Not yet left India
P. T. Ramachandra	"	"	"
T.R. Krishnaswami	"	Deputation terms	Have retd to India after training.
B. Narasimha Rao	"	"	
N. Hanumanthu Rao	"	"	

AN
(1364)

From the Director of Public Instruction R. Cl. 18/45-8. dt.
14.11.1945.

Technical Education - Deputation of Government servants overseas for higher studies.

A******

232

With reference to Government Memorandum No. 29968C. 20 Education dated 4th October 1945, I have the honour to state as follows : --

I consulted Dr. J.J. Rudra M.B.E., in regard to the selection of a suitable candidate from the staff of the College of Engineering, Guindy, for deputation overseas in the place of Sri. V. Lakshminarayanan, originally selected. Dr. Rudra feels that the candidate, Sri N. Venkatasubramanian, the candidate already recommended for deputation in this office Cl. No. 18/45-2, dated 28.9.1945 was an ~~unsuitable~~ applicant for the foreign scholarships advertised by the Education Department and did not get selected. It will raise very serious objections from the public if, after being rejected by the Selection Committee, he is selected for foreign scholarships on the ground of having put in a few week's service in the College of Engineering, Guindy, later. Moreover, it is highly doubtful whether Sri Venkatasubramanian, has any intention to stick to the post of the Laboratory Assistant in the College. In the light of the above, I submit that Sri N. Venkatasubrahmanian may not be selected for deputation.

2. As regards Messrs. S.L. Balasubramanian and P. V. S. Bhushan Rao, both are qualified for higher studies in the subject " Heat and Hydraulic Engineering. But both Dr. Rudra and K.S. Sitaraman are of the opinion that Sri. S.L. Balasubramanian is unsuitable as he has a poor academic record and has been out of touch with mechanical engineering, particularly heat and hydraulic engineering. Mr. Bhushana Rao also has a poor academic record. He passed his B.E. degree examinations many years after leaving the College. However, it is stated that he has many years of practical experience on Heat engines as Shift Operator, Instructor in Air Mechanics Training Scheme and Mechanical Engineering Laboratory Assistant. As he is a permanent fixture in the College, Mr. Rudra is of the opinion that he would remain to serve the College and it would be worthwhile sending him abroad for advanced training so that he may be more useful than he would otherwise. At the same time, Dr. Rudra considers that Sri P.V.B. Bhushana Rao is not the type who would normally be sent abroad for advanced training.

There is one more officer who should be considered and he is Sri P. Bhairavamurthi. He has been working as Strength of Materials Laboratory Assistant since July 1944. He is the first Scheduled Class student to obtain the B.E. of the Madras University. His record in the College is stated to be not brilliant but he has passed all his University examinations, at the College in the first chance and this can be considered as very complimentary to a student from the scheduled classes. He is a graduate in Civil Engineering and is about 25 years old. I recommend that the Government may be pleased to select either Sri P.V.B. Bhushana Rao or Sri P. Bhairavamurthi for deputation overseas. If the latter is selected he may take up " Highway Engineering " under Civil Engineering for higher studies.

Copy of Govt. Memo. No. 29968-e-25, dt 26.11.45.

The D.P.I. is ~~requested~~ informed that the Govt. do not propose to select either Sri P.V. Bushana Rao or Sri P. Bhairavamurthi of the College of Engg., Guindy, for higher studies abroad in the current year.

Extracts from notes.

P. Table

From the D.P.I., No.18/45-8, dated 14-11-45.

233

**

The D.P.I. recommends that either Sri P.V.B. Bhushana Rao or Sri P.Bhairavamurti of the College of Engg., Guindy, may be selected for study overseas; the former for Heat and Hydraulic Engg. and the latter for Highway Engg. Sri P.V.B.Bushana Rao is a permanent Shift Operator and a probationer in the post of Laby.Asst., College of Engg., Guindy; Sri P.Bhairavamurthi is also a probationer in the post of Laby. Asst. in the College. Highway Engg. is not one of the subjects for which it wasoriginally decided that Govt. officers of the Edn.Dept. shd. be deputed for higher studies. The Govt. have already selected 4 officers of the Engg.college for studies abroad. Perhaps it may be too late now to secure admission for the officer proposed to be selected as the colleges in the USA and the UK may have already begun the course of studies. In this view it is for consideration whether the question of selecting the fifth officer may not be postponed for next year. If, however, it is considered that an addl. officer shd. xxalso be sent, orders are solicited as to wh. of the officers refd. to by the DPI will be selected for the purpose.

I.B.M., 19-11-45.

In view of para 2 (of D.P.I.'s letter) neither Balasubramanian nor Bhushana Rao can be selected.

M.V.S.

I think we shd. stick to the scheme of subjects already selected for specialisation. In that view , the proposal to xx select Bhairvamurthi may be turned down.

M.V.S.

M.V.S.

I don't see that the circs. willhave altered by that time. The main point is that the list of specialities in this group has been drawn up w.r.t. teaching requirements - and we proposed to recruit the requisite number partly from the staff and partly from private candidates. It is not essential that the recruitment against this particular item - Heat and Hydraulic Engg. - shd. be from amongst the staff. When no suitable candidate has been found there for this subject, we may recruit instead from private candidates. xxxx A list is due to the G. of I. about xxxxxxxxxx the nos. to be sponsored next year. We may include the item in that list - for recruitment from private candidates.

B

M.V.S., 22-11-45.

I agree with Secretary. There is no point in sending abroad unsuitable candidates.

T.A(ustin), 22-11-45.

**

Separate action is being taken w.r.t."B" above **

Bdn and P.H A

From the D.P.I.No. R.C.No. 52/46 dd 28 10.46.

.....

M.E.S. Posrs of Dtyl. Insprs of Schools - Transfer of Khan Bahadur K.Muhammad Sahib Bahadur- Proposal.

*****

The file on the subject of virtually "keeping in abeyance" the post of Divisional Inspector, Anantapur"
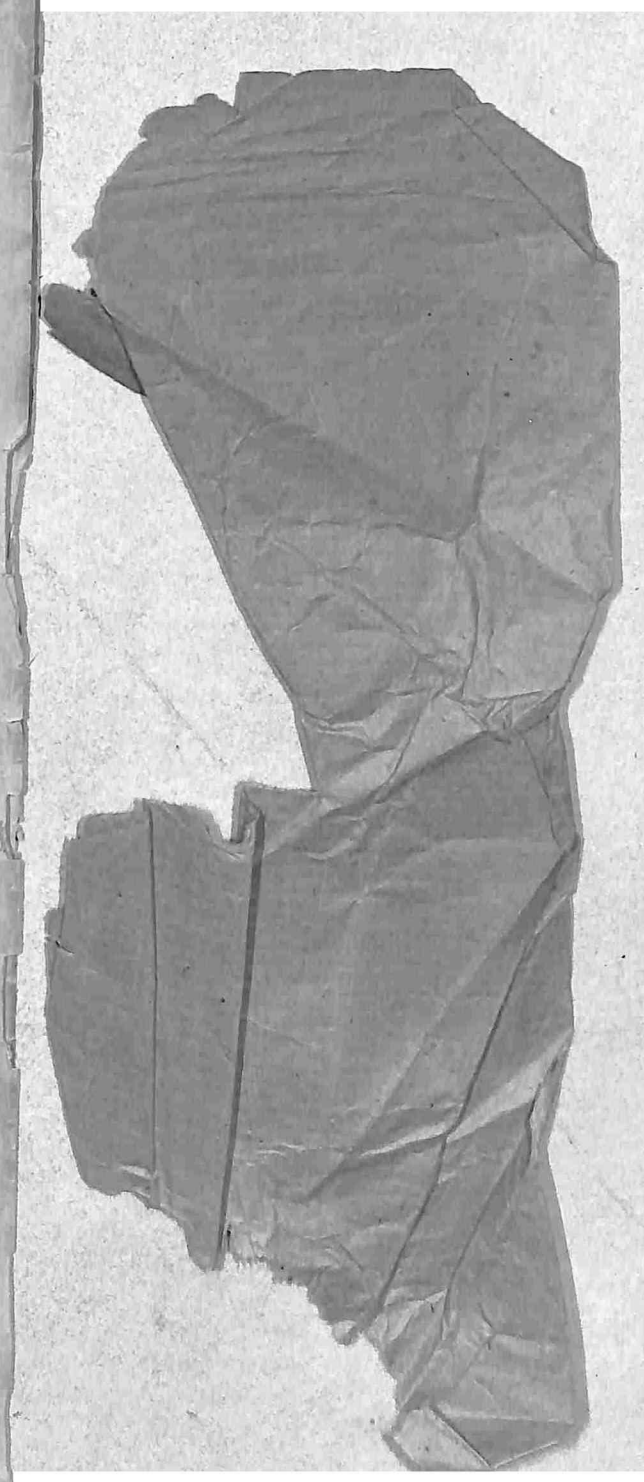
7-6-82/OBR