R.NO.
126
23.5.67

LIBRARIAN, SECRETARIAT LIBRARY
23 MAY 1967
GOVERNMENT OF MADRAS

CENSUS OF INDIA 1961

VOLUME XVI

WEST BENGAL & SIKKIM

PART V-A(i)

TABLES ON SCHEDULED CASTES

VII
470

J. DATTA GUPTA
of the West Bengal Civil Service,
Superintendent of Census Operations, West Bengal & Sikkim

CS
N6K16.5A(i)
85/2309.

LIBRARIAN, SECRETARIAT LIBRARY
23 MAY 1967
GOVERNMENT OF MADRAS

With the compliments of

The Superintendent of Census Operations,

West Bengal and Sikkim, Calcutta.

PRG. 161. A. (N) (Ordy.)
900

LIBRARIAN, SECRETARIAT LIBRARY
28 MAY 1967
GOVERNMENT OF MADRAS

CENSUS OF INDIA 1961

VOLUME XVI

WEST BENGAL & SIKKIM

PART V-A(i)

TABLES ON SCHEDULED CASTES

J. DATTA GUPTA
of the West Bengal Civil Service,
Superintendent of Census Operations, West Bengal & Sikkim

PRINTED IN INDIA, BY THE MANAGER, GOVERNMENT OF INDIA PRESS, CALCUTTA,
AND PUBLISHED BY THE MANAGER OF PUBLICATIONS, CIVIL LINES, DELHI, 1966.

Price : Rs. 8.50 paise or 19 sh. 10 d. or 3 $ 6 cents.

1961 CENSUS PUBLICATIONS

N61.16.5A(i)

GOVERNMENT OF INDIA PUBLICATIONS

Vol. XVI—West Bengal & Sikkim

[All parts will be uniform size, demy quarto $8\frac{3}{4}'' \times 11\frac{1}{4}''$]

PART I-A	General Report	(In Press)
PART I-B	Report on Vital Statistics	(,,)
PART I-C	Subsidiary Tables	(,,)
PART II-A	General Population Tables	(Published)
PART II-B(i)	General Economic Tables (B-I to B-IV)	(,,)
PART II-B(ii)	General Economic Tables (B-V to B-IX)	(,,)
PART II-C(i)	Social and Cultural Tables	(,,)
PART II-C(ii)	Migration Tables (D-I to D-III)	(,,)
PART II-C(iii)	Migration Tables (D-IV to D-VI)	(,,)
PART III	Household Economic Tables	(,,)
PART IV(i)	Report and Main Tables on Housing and Establishments	(,,)
PART IV(ii)	Subsidiary Tables on Housing and Establishments	(,,)
PART V-A(i)	Tables on Scheduled Castes	(The present Volume)
PART V-A(ii)	Tables on Scheduled Tribes	(In Press)
PART V-B(i—iii)	Reprints from Old Census Reports and Brief Notes on Scheduled Castes and Tribes	
PART VI (1—21)	Village Survey Monographs	(3 Volumes published; 2 Volumes in Press)
PART VII-A(i—xii)	Report and Tables on Survey of Handicrafts	(1 Volume published; 1 Volume in Press)
PART VII-B(1—4)	Fairs and Festivals	(1 Volume in Press)
PART VIII-A	Administration Report—Enumeration (For office use only)	(Published)
PART VIII-B	Administration Report—Tabulation (For office use only)	
PART IX	Census Atlas	
PART X	Special Report on Cities	(In Press)

8230

GOVERNMENT OF WEST BENGAL PUBLICATIONS

16 Volumes of District Census Handbooks

(Malda, West Dinajpur and Hooghly District Census Handbook published; 9 Volumes in Press)

In the hands of a Government which seeks to hold a country by force and guile, to rule by dividing the people, there can be few weapons as powerful and lethal as caste. But with a Government based on adult franchise and the goodwill of the people caste demands a wholly different use. It becomes an occasion calling for the beneficent protection of the law to nourish and fulfil the best in an individual. And to this is precisely what the Constitution has addressed itself.

A. Mitra in 'The Tribes and Castes of West Bengal, 1953'

AS NO CASTE OR TRIBE IS 'SCHEDULED' IN SIKKIM, PART V (IN ALL ITS SUB-PARTS) OF VOLUME XVI WILL RELATE TO WEST BENGAL ONLY

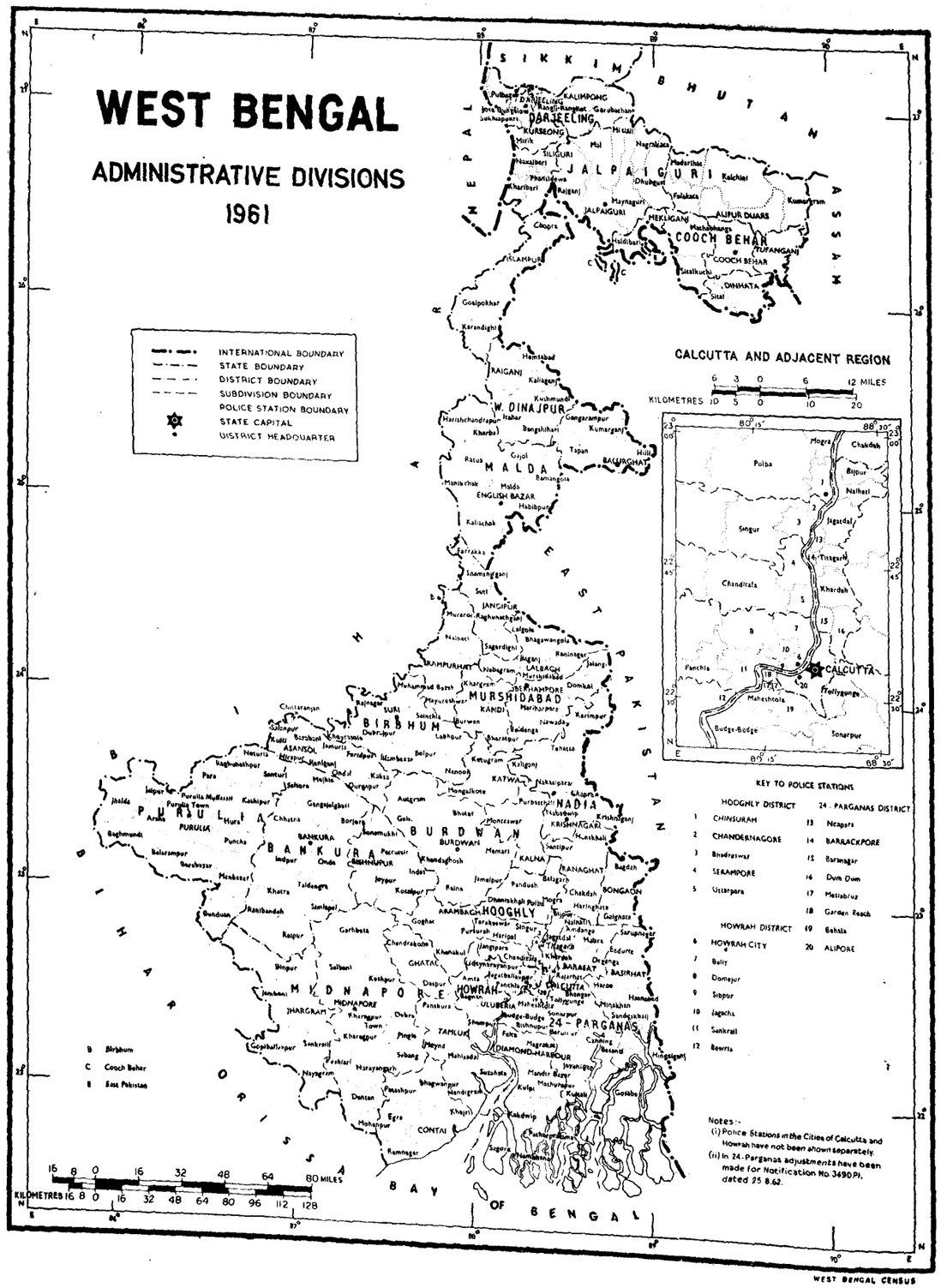

CONTENTS

		Page
INTRODUCTION		vii
APPENDIX I	Census Questions and Table on Caste, 1872 to 1961	xxiii
APPENDIX II	Census Classification of Castes and Tribes, 1872 and 1891	xxxi
A NOTE ON THE SCHEDULED CASTES POPULATION		xli
TABLE SCT-I PART A	Industrial Classification of Persons at Work and Non-workers by Sex for Scheduled Castes	1
SCT-II PART A	Age and Marital Status for Scheduled Castes	203
SCT-III PART A(i)	Education in Urban areas only for Scheduled Castes	373
SCT-III PART B(i)	Education in Rural areas only for Scheduled Castes	421
SCT-IV PART A	Religion for Scheduled Castes	447
SCT-V PART A	Sample Households engaged in Cultivation Classified by Interest in Land and Size of Land cultivated in Rural areas only for members of Scheduled Castes	479
SC-I	Persons not at work Classified by Sex, Type of Activity and Educational levels for Scheduled Castes	487
APPENDIX	List of Scheduled Castes Villages, West Bengal, 1961	506

MAPS

WEST BENGAL ADMINISTRATIVE DIVISIONS, 1961	Frontispiece
WEST BENGAL SCHEDULED CASTES POPULATION, 1961	Facing Page xli

INTRODUCTION

The 1961 Census enumeration took no notice of the fact of a person's caste unless it was one of the Scheduled Castes. The question of definition and origin of castes generally need not therefore be a subject for comment in this Report which presents the following seven special tables prepared for the Scheduled Castes.

(i) SCT I—Part A —Industrial classification of persons at work and Non-workers by sex.
(ii) SCT II—Part A —Age and marital status.
(iii) SCT III—Part A(i)—Education in urban areas only.
(iv) SCT III—Part B(i)—Education in rural areas only.
(v) SCT IV—Part A —Religion.
(vi) SCT V—Part A —Sample household engaged in cultivation classified by interest in land and size of land cultivated in rural areas only.
(vii) SC I —Persons not at work classified by sex, type of activity and educational level.

Eight other special tables prepared for the Scheduled Tribes are presented in the accompanying book Part V-A(ii). Apart from these tables, the total figures of the Scheduled Castes and Scheduled Tribes population for each village and town have been given in the Primary Census Abstract. The figures for the police stations and towns will be found in Part II-A of the West Bengal Census Report, and for villages in the District Census Handbooks. Lists of villages populated predominantly by the Scheduled Castes and Scheduled Tribes are given in Appendices to Parts V-A(i) and V-A(ii). Table C-VIII, Printed in Part II-C(i) of the Report, classifies the Scheduled Castes and Scheduled Tribes population of the districts by literacy and industrial categories of workers and non-workers. Ethnographic Notes on Scheduled Castes and Tribes based on studies undertaken as ancillaries to the 1961 Census enumeration will be found in Part V-B. Such comprehensive material on Scheduled Castes and Scheduled Tribes has not been published before.

Caste tabulation was a prominent feature of most of the Censuses taken before Independence and the chapters on Castes in the Census Reports stood out as painstaking studies of the Indian Castes. Extracts from the questionnaire and lists of tables prepared on castes at each of the censuses since 1872 are given in Appendix I to this Introduction. It would appear that the beginning of the story lay in two questions: one on 'religion or caste' and the other on 'race and tribe'—asked in the enumeration of 1872, the first regular Census ever taken in this country. The names of separate castes, tribes and races returned were found so numerous in Bengal (which then included Bengal proper, Bihar, Assam, Orissa and Chota Nagpur) that their proper classification was considered a matter of very great significance for an

understanding of the ethnical varieties of the population. Beverley, who took the Census, thought best to arrange the names separately for each province and to classify them 'rather by the occupation of various castes than by the stereotyped, though somewhat exploded, four-fold classification of Manu'—and in the process of classification and commentary thereon produced a Report which, supplemented by Magrath's monograph on the castes of Bihar, remained, until the publication of Risley's *Castes and Tribes of Bengal* the most complete guide we had of the ethnic elements of which the population was made up. An almost contemporary publication which laid Beverley under particular obligation was *Descriptive Ethnology of Bengal* by Colnel Dalton, then Commissioner of Chota Nagpur, and Beverley gracefully recognised that the timely publication of this work had vastly facilitated the classification adopted in his Report.

Race and function formed the basis of the Beverley Scheme under which the 'natives of India and British Burmah' excluding the Muhammadans and the Burmese were classified as Aboriginal Tribes, Semi-Hinduised Aboriginals, Hindus and persons of Hindu origin not recognising caste. The Hindus were further sub-classified into Superior Castes, Intermediate Castes, Trading Castes, Pastoral Castes, Castes engaged in preparing cooked food, Agricultural Castes, Castes engaged chiefly in personal services, Artisan Castes, Weaver Castes, Labouring Castes, Castes occupied in selling fish and vegetables, Boating and Fishing Castes, Dancer, Musician, Beggar and Vagabond Castes, Persons enumerated by nationality* only and Persons of unknown or unspecified Castes.

Bourdillon, Beverley's successor in 1881, treated the subject of Castes very briefly for several reasons. He was of opinion that it did not come within the proper domain of his work to attempt any exhaustive treatment of so large a subject the interest of which was rather ethnological than statistical and confined his caste tables, on the basis of the recommendation of a Committee of experts who were appointed to report on the preliminaries of the Census, to the showing of districtwise distribution of every Hindu Caste which had one lakh or more representatives in the Lieutenant-Governorship of Bengal dividing, furthermore, all the castes into five great classes, *viz.*, Brahmins, Rajputs, Other Hindu Castes, Aboriginal Tribes and Castes, and Hindus not recognising caste ; and lastly the indefinite group of Hindus—class not stated. In a supplementary table he showed details of the smaller castes which, as they did not reach the standard of one lakh persons, were grouped together in the main table under a general heading of 'others'.

Although the 1872 scheme of origin-*cum*-occupation classification of the castes was negatived for the Imperial Tables in 1881, Bourdillon made use of the 1872 classification and appended a statement to his Report showing a tally of the castes enumerated in 1881 according to the classification adopted in 1872.

The Report of 1891 differed greatly from that of 1881 in respect of the treatment of castes, tribes and races. O'Donnell, in apparent disregard of

* The term nationality was applied to such regional groups as 'Bengali', 'Hindusthani' etc.

his predecessor's opinion that it did not come within the proper domain of the Census Superintendent's work to attempt any exhaustive treatment of so large a subject, devoted much time and labour in discussing the views of Nesfield, Risley and others on many intricate anthropological questions. As regards classification, the Census Commissioner had prescribed, in order 'to ensure uniformity of classification', a scheme of grouping of castes more or less in accordance with the position assigned to each in the social scale and directed that for imperial purposes the numerical table required should include every distinct caste or tribe under its appropriate class and group. The scheme of classification finally adopted for the Bengal tables divided the castes on the basis of traditional occupation and race into five main groups, *viz.*, Agricultural ; Professional ; Commercial ; Artisan and Village Menial ; and Vagrant Minor Artisans and Performers. The Agricultural group was composed of four classes of castes, *viz.*, Military and Dominant ; Other Agricultural ; Foreign Recruits ; and Forest and Hill tribes ; the 'Other Agricultural' class being further subdivided into cultivating and pastoral sub-classes. The Professional group comprised castes with such traditional occupations as Priests, Devotees, Temple Servants, Genealogists, Writers, Physicians, Astrologers, Musicians, Dancers and Singers, Actresses and Mimes, while Traders, Pedlars and Carriers formed the Commercial group of Castes. The group Artisan and Village Menial included a long list of castes who, by traditional occupation, were Goldsmiths, Barbers, Blacksmiths, Carpenters and Turners, Brass and Coppersmiths, Tailors, Confectioners, Washerman, Cotton Cleaners, Shepherds, Oil-pressers, Potters, Glass Workers, Bracelet Makers, Salt Workers, Lime Burners, Goldsmiths, Refuse Collectors, Iron-smelters, Fishermen, Palki-bearers, Distillers, Butchers, Leather Workers, Scavengers etc. Among vagrant Minor Artisans and Performers were Grindstone Makers, Earth-workers, Knife Grinders, Mat makers, Hunters, Miscellaneous disreputables, Tumblers and Acrobats, Jugglers etc. The non-Indian Asiatic Races, Mixed Asiatic Races, non-Asiatic Races and Eurasians comprised the last group 'Races and Nationalities' in which the race was the criterion. The other groups, as it would be seen, were based mainly upon function, but it was explained that the occupation to which a caste was credited was not necessarily that actually exercised by the caste at that time but that which was assigned to it by tradition and generally implied in its appellation. The tables on castes were thus much different from those on occupation. The 1872 and 1891 Schemes of classification of the Castes are reproduced in Appendix II.

Judged by its result the 1891 Scheme was open to criticism in several respects, particularly in its non-accordance with caste tradition and practice. In different areas it proceeded on different principles with the result that it often separated groups which were really allies or included in the same category groups of widely different origin and status. So in 1901 the system of classification was abandoned for tabulation purposes. The arrangement of the caste table was alphabetical and it gave a general list of all the castes and tribes with their distinction by religion. An alphabetical arrangement was, very rightly, considered useful for reference, and

essential for the purely statistical purposes of a census table. But so far as analysis of the data was concerned an alphabetical order did not help towards presenting an intelligible picture of the social grouping of that large portion of the people of the country which was organised, admittedly or tacitly, on the basis of caste. In this matter a new departure was taken at the 1901 Census. In his Report Gait attempted to arrange the caste groups that had to be dealt with on some system which would command general acceptance, at any rate within the limits of the province. The attempt resulted in throwing light upon a variety of social movements which escaped notice before and which added immensely to the interest of the Report and provided a sound statistical basis for all Ethnological studies later undertaken. The basis of this classification was social precedence as recognised by contemporary public opinion. No stereotyped scheme was drawn up but every province was left free to adopt its own system in consultation with its own experts and representative men.

According to the table of precedence for Bengal proper which was compiled by Risley and adopted by Gait "after careful examination by local committees of native gentlemen appointed for this purpose", the entire Hindu population of the tract, numbering nineteen millions, was divided into seven classes. The first class was reserved for the Brahmins. Next in order came the castes which were supposed to rank above the clean Sudras while the third group comprised all the castes commonly regarded as clean Sudras in which were included the functional castes originally known as *Navasakha* and other castes supposed to rank at par with them. The fourth group titled clean castes with degraded Brahmins was well defined and contained only two castes but the fifth group was a heterogenous collection of castes who had little or nothing in common with each other and whose juxtaposition was due to the fact that they were all given a ranking below the castes already enumerated but were thought to be superior to the other degraded castes. The sixth group included a long list of castes who abstained from eating beef, pork and fowls, but from which the higher castes would not take water. The seventh and last group represented the lowest grade of the Bengal system, castes who ate unclean food, whom no Brahmin however degraded would serve and for whom neither barber nor washerman would work.

In 1911 it was realized that an attempt to tabulate, as in 1901, all castes and tribes would involve the compilation of figures for a great number of numerically insignificant minor groups at an expenditure of time and labour which would be incommensurate with the value of the results. It was decided that the caste table should give statistics only for the more important castes and that the local Government might include any other castes or order a complete tabulation. The Government of Bengal decided that figures should be compiled only for castes or tribes which in 1901 numbered fifty thousand or more, for other castes or tribes that accounted for twenty-five thousand or more in any single district, and for any other castes, tribes and races that were of local importance or of special ethnological interest. For the Burdwan and Presidency Divisions and the districts of Darjeeling

and Cooch Behar statistics were given only for selected castes and tribes while for Eastern Bengal statistics were compiled for all castes and tribes, over four hundred and fifty groups, half of them having under one thousand representatives. To avoid wounding the susceptibilities of the parties involved no attempt was made to set down the castes, either in the tables or in the commentary, in order according to its place in society. In the Report, only a subsidiary table was appended to the chapter dealing with castes classifying them according to their traditional occupation.

In 1921 also it was decided to present the statistics in no other manner than the alphabetical order of caste names. Separate statistics were tabulated and published for fifty-six 'non-Muhammadan' Indian castes and races and seven sections among the Muhammadans which contributed each something approaching one per *mille* to the total population of the province or more. In addition, figures were given in reference to forty-six other 'non-Muhammadan' castes and races which the Census of 1911 showed to form a considerable part of the population of certain districts. A subsidiary table appended to the chapter on Caste in the Report showed a broad classification of castes according to well recognised traditional occupations. No ranking was attempted and except incidentally in dealing with the claims put forward by certain castes, questions of precedence in the social scale were left severely alone.

In the meantime a new expression 'depressed classes' had attained a sizable measure of political significance, accentuated by the arrangement made for their special representation in the Legislative Council. Though the Legislature was duly reconstituted on the basis of this special representation, no definition of the term 'depressed class' was immediately devised, nor was such definition considered indispensable as the representatives were nominated, not elected. But the Census Report would perhaps have remained incomplete had it failed to estimate the numbers intended to be benefitted by these 'Reforms' and Thompson formulated in his Report an improvised classification for the 'depressed classes' on the basis of social disabilities. He refrained from laying down any clear cut principle on which to found the classification of 'depressed classes' but pointed out that 'it has not quite the same meaning as the backward classes, the classes backward in education and in civilization generally, and yet is not quite conterminous with the lowest class in the Hindu Social Scale'. In fact the term 'depressed' had more an economic than an ethnic nuance and could more fittingly be applied to the chronically indigent portion of the population. Hutton used the term 'exterior castes' in his all-India Report for 1931 'as the most satisfactory alternative' to the unfortunate label 'depressed class' but it was also criticised as being the same term as 'outcast'.

Notwithstanding its singularly imprecise connotation, the term 'depressed class' went on gathering snow-balling currency and importance and the Government of India notification in which the taking of the 1931 Census was prescribed directed that "attention should be paid to the collection of information conducive to a better knowledge of the backward and depressed classes

and of the problem in their present and future welfare". No final decision had yet been reached by the provincial Government as to the list applicable to the province and therefore it fell to the lot of the Census Superintendent again to prepare his own list, and to formulate the principles on which to base it. Porter addressed himself to this task by examining the merits of the various possible criteria of 'depression', *viz.*, prohibitions on temple entry, or on service by Brahmins and barbers, pollution by touch, food and drink taboos, civic disabilities, exclusion from public roads, wells, and schools and finally decided in favour of a multi-lateral test. His first criterion was untouchability whether of its milder or more severe variety. Secondly, he included in the list groups of aboriginal derivation and others 'whose social, economic and other circumstances' appeared to have entitled them to special franchise concessions. Thirdly, he reckoned as 'depressed' a number of other castes 'which may not be definitely or universally untouchable but are of very low status in Hindu Society'.

The following is a comparative list of castes listed as 'depressed' in the 1921 and 1931 Census Report of Bengal.

GROUPS SHOWN AS 'DEPRESSED CLASSES'

In the Census Report of 1921	*In the Census Report of 1931*
1 Bagdi	1 Agaria
2 Bauri	2 Asur
3 Bhuimali	3 Bagdi
4 Bhuiya	4 Bahelia
5 Bhumij	5 Baiti
6 Chamar	6 Bauri
7 Chasi Kaibarta	7 Bediya
8 Dom	8 Beldar
9 Garo	9 Berua
10 Hadi	10 Bhatiya
11 Hajang	11 Bhuimali
12 Hari	12 Bhuiya
13 Jalia Kaibarta	13 Bhumij
14 Kaira	14 Bind
15 Kalu	15 Binjhia
16 Kaora	16 Birhor
17 Kasta	17 Chamar
18 Khandait	18 Dalu
19 Khen	19 Damai
20 Koch	20 Dhenuar
21 Koda (Kora)	21 Dhobi
22 Koiri	22 Doai
23 Kurmi	23 Dosadh
24 Lohar	24 Dom
25 Mal	25 Garo
26 Malo	26 Ghasi
27 Mech	27 Gonrhi

GROUPS SHOWN AS 'DEPRESSED CLASSES'—*contd.*

In the Census Report of 1921	*In the Census Report of 1931*
28 Muchi	28 Hadi
29 Munda	29 Hajang
30 Namasudra	30 Halalkhor
31 Nuniya	31 Hari
32 Oraon	32 Ho
33 Patni	33 Jalia Kaibarta
34 Pod	34 Jhalo, Malo
35 Pundari	35 Kadar
36 Rajbangshi	36 Kalu and Teli
37 Raju	37 Kalwar
38 Santal	38 Kan
39 Sukli	39 Kandh
40 Tiyar	40 Kandra
	41 Kaora
	42 Kapali
	43 Kapuria
	44 Karenga
	45 Kaur
	46 Khatik
	47 Kichak
	48 Koch
	49 Koda (Kora)
	50 Konai
	51 Konwar
	52 Korwa
	53 Kotal
	54 Kurariar
	55 Lalbegi
	56 Lodha
	57 Lohar
	58 Mahar
	59 Mahli
	60 Mal
	61 Mallah
	62 Malpahariya
	63 Mech
	64 Mehtor
	65 Muchi
	66 Munda
	67 Musahar
	68 Nagar
	69 Nagesia
	70 Naiya
	71 Namasudra
	72 Nat
	73 Oraon
	74 Paliya
	75 Pan
	76 Pasi
	77 Patni
	78 Pod
	79 Pundari
	80 Rabha
	81 Raju

GROUPS SHOWN AS 'DEPRESSED CLASSES'—*concld.*

In the Census Report of 1921	*In the Census Report of 1931*
	82 Rajwar
	83 Santal
	84 Shagirdpesha
	85 Sunri
	86 Tipara
	87 Tiyar
	88 Turi

In the tabulation of castes generally, several deviations were made in 1931 from the usual treatment. As the standard of population of castes for tabulation, four per *mille*, instead of one per *mille* as in 1921, was adopted as a minimum. An exception was made in the case of 'depressed classes' and certain other groups. Another innovation was the presentation of figures for those who gave no return of caste including those who repudiated the caste system or declined to return their caste upon conviction or some other reason. It was for the first time in 1931 that a definite return of 'nil' was accepted for caste as distinct from the individuals who on account of ignorance or accident failed to state any caste at all. These returns of 'caste nil' totalled 1,883,464 for India, 98 per cent of which came from Bengal.

Even at the 1941 Census about one quarter of the Hindus in the province refrained from returning particulars of caste. By that time, a new term 'Scheduled Castes' was introduced in the socio-political parlance to replace the controversial term 'depressed classes' by the Government of India (Scheduled Castes) Order of 1936 which, read with Article 26(1) of the First Schedule to the Government of India Act of 1935 purported to list 'such castes, races, or tribes, or parts of or groups within castes, races, or tribes, being castes, races or tribes which appear to His Majesty in Council to correspond to classes of persons formerly known as the depressed classes as His Majesty may specify'. Seventysix such castes (including Hindu members of fourteen tribes) were listed and the Imperial Table XIII prepared on the 1941 Census showed Hindus classified in three categories, *viz.*, Scheduled Castes, Caste not returned, and others. At the request and expense of the local Government districtwise tables were prepared for each of the Scheduled Castes (including those included in Tribes) and some selected non-Scheduled Castes and tribes in Bengal.

At the 1951 Census enumeration information about caste name was collected only in case of persons who did not belong to the 'non-backward' castes. The West Bengal Government in their Home (C & E) Department Memo No. 879-A.R. 3C-1/50 dated the 1st June 1950 decided on a list of 'non-backward' castes prevailing in the State. This list was given to the enumerator with the instruction that in case of persons belonging to castes not included in it the name of the caste or tribe actually returned by the

person was to be enumerated. So, it was for the first time in 1951 that names of *all* castes were not collected.

The list of the 'non-backward' classes, as subsequently amended, was as follows :

CASTES DECLARED NON-BACKWARD BY THE STATE GOVERNMENT, 1951

1 Agarwala, Agarbalia, Agarwar
2 Baidya
3 Barui (Barai, Baraj, Baraji Barjibi, Barujibi, Baishya, Barenjibi)
4 Bhuinhar
5 Brahman
6 Kayastha
7 Kshatria or Khetri
8 Mahisya
9 Rajput
10 Shaha
11 Subarnabanik
12 Tili
13 Sabitribrahman (Nayee Brahman, Paramanik, Napit)
14 Jadav (Gope, Goala)
15 Satchasi (Chashadhoba)
16 Karmakar
17 Malakar
18 Kumbhakar
19 Modak
20 Satgope
21 Sutradhar
22 Tanti
23 Gandha Banik
24 Kangsha Banik
25 Tambuli
26 Karan
27 Nath (Jogi, Jugi)
28 Raju
29 Swarnakar
30 Vaisya
31 Solanki
32 Ugra Kshatria

In January 1950 the Constitution was adopted. It is one of the directive principles of State policy according to the Constitution that the State should promote with special care the educational and economic interests of the weaker sections of the people, and in particular of the Scheduled Castes and Scheduled Tribes and protect them from social injustice and all forms of exploitation (Article 46). The Constitution does not lay down any general definition of Scheduled Castes and Scheduled Tribes but according to Articles 341 and 342 the President may with respect to any State or Union Territory, and where it is a State after consultation with the Governor thereof, by public notification, specify the castes, races or tribes which shall for the purposes of the Constitution be deemed to be Scheduled Castes or Scheduled Tribes in relation to the State or Union Territory as the case may be.

The first Order in this respect was issued by the President in 1950. Union Table D-III of the 1951 Census showed the total figures of Scheduled Castes and Scheduled Tribes population for each district. At the expense of the State Government the strength of each Scheduled Caste and Scheduled Tribe by locality and sex was extracted for West Bengal.

Consequent upon the Reorganisation of States, the Scheduled Castes Order was modified in 1956. The following is a comparative list of the Scheduled Castes and Scheduled Tribes in Bengal under the 1936, 1950 and 1956 Orders :

SCHEDULED CASTES

Government of India (Scheduled Castes) Order, 1936	The Constitution (Scheduled Castes) Order, 1950	The Scheduled Castes and Scheduled Tribes Lists (Modification) Order, 1956
1	2	3
Bengal	Part IX—West Bengal	Part XIII—West Bengal
	Throughout the State	1. Throughout the State
1 Agariya	1 Bagdi	1 Bauri
2 Bagdi	2 Bahelia	2 Chamar, Charmakar, Mochi, Muchi, Rabidas, Ruidas or Rishi
3 Bahelia	3 Baiti	3 Dhoba or Dhobi
4 Baiti	4 Bauri	4 Dom or Dhangad
5 Bauri	5 Bediya	5 Dosadh or Dusadh including Dhari or Dharhi
6 Bediya	6 Beldar	6 Ghasi
7 Beldar	7 Bhuimali	7 Lalbegi
8 Berua	8 Bhuiya	8 Musahar
9 Bhatiya	9 Bhumij	9 Pan or Sawasi
10 Bhuimali	10 Bind	10 Pasi
11 Bind	11 Chamar	11 Rajwar
12 Chamar	12 Dhoba	12 Turi
13 Dhenuar	13 Doai	
14 Dhoba	14 Dom	2. Throughout the State except in the Purulia district and the territories transferred from the Purnea district of Bihar :
15 Doai	15 Dosadh	
16 Dom	16 Ghasi	1 Bagdi or Duley
17 Dosadh	17 Gonrhi	2 Bahelia
18 Gonrhi	18 Hari	3 Baiti
19 Hajang	19 Jalia Kaibartta	4 Bediya
20 Halalkhor	20 Jhalo Malo or Malo	5 Beldar
21 Hari	21 Kadar	6 Bhuimali
22 Ho	22 Kandra	7 Bhuiya
23 Jalia Kaibartta	23 Kaora	8 Bind
24 Jhalo Malo or Malo	24 Karenga	9 Damai (Nepali)
25 Kadar	25 Kastha	10 Doai
26 Kan	26 Kaur	11 Gonrhi
27 Kandh	27 Khaira	12 Hari
28 Kandra	28 Khatik	13 Jalia Kaibartta
29 Kaora	29 Koch	14 Jhalo Malo or Malo
30 Kapuria	30 Konai	15 Kadar
31 Karenga	31 Konwar	16 Kami (Nepali)
32 Kastha	32 Kora	17 Kandra
33 Kaur	33 Kotal	18 Kaora
34 Khaira	34 Lalbegi	19 Karenga or Koranga
35 Khatik	35 Lodha	20 Kaur
36 Koch	36 Lohar	21 Keot or Keyot
37 Konai	37 Mahar	22 Khaira
38 Konwar	38 Mahli	23 Khatik
39 Kotal	39 Mal	24 Koch
40 Lalbegi	40 Mallah	25 Konai
41 Lodha	41 Malpahariya	26 Konwar
42 Lohar	42 Mehtor	27 Kotal
43 Mahar	43 Muchi	28 Lohar
44 Mal	44 Musahar	
45 Mallah	45 Nagesia	
46 Mehtor	46 Namasudra	
47 Muchi	47 Nuniya	
48 Musahar	48 Paliya	

SCHEDULED CASTES—*contd.*

Government of India (Scheduled Castes) Order, 1936	The Constitution (Scheduled Castes) Order, 1950	The Scheduled Castes and Scheduled Tribes Lists (Modification) Order, 1956
1	2	3
49 Nagesia	49 Pan	29 Mahar
50 Namasudra	50 Pasi	30 Mal
51 Nat	51 Patni	31 Mallah
52 Nuniya	52 Pod	32 Mehtor
53 Paliya	53 Rabha	33 Namasudra
54 Pan	54 Rajbanshi	34 Nuniya
55 Pasi	55 Rajwar	35 Paliya
56 Patni	56 Sunri	36 Patni
57 Pod	57 Tiyar	37 Pod or Poundra
58 Rabha	58 Turi	38 Rajbanshi
59 Rajbanshi		39 Sarki (Nepali)
60 Rajwar		40 Sunri excluding Saha
61 Sunri		41 Tiyar
62 Tiyar		
		3. In the Purulia district and the territories transferred from the Purnea district of Bihar :
		1 Bantar
		2 Bhogta
		3 Chaupal
		4 Dabgar
		5 Halalkhor
		6 Hari, Mehtar or Bhangi
		7 Kanjar
		8 Kurariar
		9 Nat
		4. In the territories transferred from the Purnea district of Bihar : Bhumij

SCHEDULED TRIBES

Government of India (Scheduled Castes) Order, 1936	The Constitution (Scheduled Tribes) Order, 1950	The Scheduled Castes and Scheduled Tribes Lists (Modification) Order, 1956
1	2	3
No tribe as such was declared as Scheduled Tribe but the Hindu members of the following fourteen tribes were declared to be Scheduled Castes :	Part VIII—West Bengal	Part XII—West Bengal
	Throughout the State	1. Throughout the State
1 Bhuiya	1 Bhutia	1 Ho
2 Bhumij	2 Lepcha	2 Kora
3 Binjhia	3 Mech	3 Lodha, Kheria or Kharia
4 Garo	4 Mru	4 Mal Pahariya
	5 Munda	5 Munda
	6 Oraon	6 Oraon
	7 Santal	7 Santal

SCHEDULED TRIBES—*contd.*

Government of India (Scheduled Castes) Order, 1936	The Constitution (Scheduled Tribes) Order, 1950	The Scheduled Castes and Scheduled Tribes Lists (Modification) Order, 1956
1	2	3
5 Ghasi 6 Hadi 7 Kora 8 Mahli 9 Malpahariya 10 Mech 11 Munda 12 Oraon 13 Santal 14 Turi		2. Throughout the State except the territories transferred from the Purnea district of Bihar : Bhumij 3. Throughout the State except in the Purulia district and the territories transferred from the Purnea district of Bihar : 1 Bhutia including Sherpa, Toto, Dukpa, Kagatay, Tibetan and Yolmo 2 Chakma 3 Garo 4 Hajang 5 Lepcha 6 Magh 7 Mahali 8 Mech 9 Mru 10 Nagesia 11 Rabha 4. In the Purulia district and the territories transferred from the Purnea district of Bihar : 1 Asur 2 Baiga 3 Banjara 4 Bathudi 5 Bedia 6 Binjhia 7 Birhor 8 Birjia 9 Chero 10 Chik Baraik 11 Gond 12 Gorait 13 Karmali 14 Kharwar 15 Khond 16 Kisan 17 Korwa 18 Lohara or Lohra 19 Mahli 20 Parhaiya 21 Sauria Paharia 22 Savar

An acknowledged conundrum of caste tabulation is the great variety and confusion of names. A caste name given in the Official Orders is sometimes found to be different from the name by which the caste is familiar or which is current in the locality of enumeration. The local name of a caste may be either a generic name or a synonym of the main caste name. It was obviously not possible to include all these nomenclatures in the President's Order. In the 1951 Census, due to strict application of the Order many persons who returned themselves by generic names or synonyms of castes were omitted to be shown as Scheduled Castes. In order to avoid such difficulties in 1961 it was decided by the Registrar General to ascertain for each district whether any generic name or synonym was current for any Scheduled Caste or Scheduled Tribe and to prepare lists accordingly for circulation to the Enumerators for reference at the time of enumeration. A list was accordingly prepared in consultation with the District Officers and referred to the Director of Tribal Welfare, Government of West Bengal for scrutiny. The final list of synonyms and sub-caste names that emerged from his scrutiny was circulated to the Enumerators along with the list as per the President's Order. These synonyms and sub-caste names* were :

Synonym	*For*
Satnami	Chamar, Charmakar, Mochi, Muchi, Rabidas, Ruidas or Rishi
Dhopa, Rajak or Sukladas	Dhoba or Dhobi
Rajbar	Rajwar
Byagra Kshatriya	Bagdi or Duley
Chunari	Baiti
Bid, Bin	Bind
Dai	Doai
Layak	Khaira
Pure	Pod or Poundra

Sub-caste name	*Of caste name*
Let, Matia	Bagdi or Duley

In the case of Scheduled Tribes, two synonyms were noted ; *viz.*, Mudikora for Kora and Bodo for Mech.

In addition, the following special instructions were issued to the Enumerators :

The following Castes or Tribes do not belong to the Scheduled Castes or Tribes but it is likely that these Castes or Tribes are also known by some other names which are mentioned in the Schedule of Castes and Tribes. Special enquiry may be made in case of these Castes or Tribes and the corresponding name in the Schedule of Castes and Tribes may be entered, along with the name of the Caste or Tribe given below, if it is found that any of these Castes or Tribes in reality is one of the Scheduled Castes or Tribes:

1 Bhakat
2 Dhibar
3 Majhi
4 Deshi
5 Nagbonshi
6 Dhangad
7 Madeshiya
8 Kshatriya
9 Sarder
10 Buna or Buno

* Authenticity is, however, subject to further investigation.

In spite of these precautions vague and incomplete returns could not be avoided. Entries like 'Harijan', 'Achhut', 'Tapsil' were made in the Schedules. In the tables they were treated as "unclassified". Persons so returned constitute 4.50 per cent and 3.36 per cent of the Scheduled Castes population and Scheduled Tribes population respectively.

In the tables the caste names have been arranged alphabetically. Where two or more caste names are grouped under one item in the President's Order, total figures for all the names have been shown against the item, arranged in the alphabetical order on the basis of the first name of the item.

The last and the most important question which remains to be commended to the reader's attention is the area restrictions in the List of Scheduled Castes and Scheduled Tribes. The restrictions were introduced in the Order of 1956 mainly to ensure *status quo* in respect of the communities living in areas affected by the States' Reorganisation. Section 14 of the Bihar and West Bengal Transfer of Territories Act, 1956, laid down that "as soon as may be after the commencement of this Act, the President may, by notified order, make such modifications in the Constitution (Scheduled Castes) Order, 1950, and the Constitution (Scheduled Tribes) Order, 1950, as he thinks fit, having regard to the transfer of territories effected by Section 3".

Under the Modification Order of 1956, which is now current, sixty three groups are treated as Scheduled Castes in West Bengal but only twelve among them are scheduled, throughout the State, the others are declared as scheduled only with reference to specific areas of the State. Of the forty one Scheduled Tribe groups in West Bengal only seven are listed for the entire State. A person has been shown in the Census as belonging to a Scheduled Caste or Scheduled Tribe if he was enumerated in an area specified for that particular Scheduled Caste or Scheduled Tribe. For Scheduled Castes or Scheduled Tribes which are declared as such for specified areas of the State (not its whole area) the population figures represent the population enumerated in those specified areas alone and do not include the population which may be residing in the State but outside those specified areas. The restriction, in effect, was based not on nativity but on physical presence on the day of the enumeration.

The restrictions often make little sense and there is indeed a good case for integration of the lists into a unified frame to fit the present dispensation of the State. It seems odd, for example, that a person belonging to the Paliya community is a member of the Scheduled Castes in the Raiganj police station of the West Dinajpur district but ceases to be so as soon as he crosses over to the adjoining Karandighi police station of the same district. The case of the Bhumij is still more intriguing. He is a member of the Scheduled Castes in the territories transferred from the Purnea district of Bihar, but elsewhere in the State he belongs to the Scheduled Tribes.

To each table presented in this volume a fly-leaf has been added explaining the scope of the table and the concepts involved. A brief note, the first draft of which was prepared by Shri Aniruddha Sengupta, M.Sc., Tabulation Assistant, discussing the statistical aspects of the tables follows this Introduction. For such of the views as I have been able to express in this Introduction or in the Notes I am alone responsible in my personal capacity and they do not reflect in any way the policy of the Government.

J. DATTA GUPTA

APPENDIX I

CENSUS QUESTIONS AND TABLES ON CASTE 1872 TO 1961

CENSUS QUESTIONS AND TABLES ON CASTE, 1872 TO 1961

1872

Question : 3. Religion or Caste
4. Race and tribe

Table :	General Statement V-B	Statement of Nationalities, Races, Tribes and Castes

1881

Question : 7. Caste, if Hindu ; sect if of other Religion

Tables :	Table VIII	Showing the numbers of the Hindu population in each caste numbering in the province more than 100,000 persons
	Table XXVI	Showing the details of the Hindu persons under 'others' in Classes III, IV and V in Table No. VIII
	Table III	Statement showing the distribution of Christians by Race and Sect
	Table III-B	Showing the sects of Mahomedans

1891

Question : 3. Sect of Religion
4. Caste of Hindus and Jains, Tribe or Race of others
5. Sub-divisions of caste &c.

Tables :	Table XVI	Castes, Tribes and Races by Traditional Occupation or Nationality
	Tables XII-A To XV-A	Infirmities by Caste
	XII-A	Persons of Unsound Mind by Caste
	XIII-A	Deaf-Mutes by Caste
	XIV-A	The Blind by Caste
	XV-A	The Lepers by Caste
	Table A Part I	Christians by Sect
	Part II	Christians by Race
	Table B	Europeans, Eurasians and Armenians by Age
	Table C	Education by Caste
	Table D	Marriage and Age by Caste

CENSUS QUESTIONS AND TABLES ON CASTE, 1872 TO 1961—*contd.*

1901

Question : 8. Caste of Hindus and Jains, Tribe or Race of others

Tables :	Imperial Table XIII	Caste
	Part A	Hindus, Animists, Buddhists and Jains
	Part B	Musalmans
	Imperial Table IX	Education by Selected Castes, Tribes or Races
	Imperial Table XIV	Civil Condition by Age for Selected Castes
	Imperial Table XVI	Occupation by Caste
	Part A	Occupation by Caste : all other except Muhammadans
	Part B	Muhammadan Castes
	Imperial Table XVII	Christians by Sect and Race
	Imperial Table XVIII	Christians by Race and Age

1911

Question : 8. Caste of Hindus and Jains, Tribe or Race of those of other Religion

Tables :	Imperial Table XIII	Caste, Tribe, Race or Nationality
	Part A	Hindus, Animists, Buddhists and Jains
	Part B	Musalmans
	Imperial Table IX	Education by Selected Castes, Tribes or Races
	Imperial Table XII-A	Infirmities by Selected Castes, Tribes or Races
	Imperial Table XIV	Civil Condition by Age for Selected Castes
	Imperial Table XV	Occupation or Means of Livelihood
	Part E	Statistics of Industries
	Part IV	Caste or Race of Managers of Factories, etc.
	Imperial Table XVI	Occupation by Selected Castes, Tribes or Races
	Imperial Table XVII	Christians by Sect and Race
	Imperial Table XVIII	Europeans, Armenians and Anglo-Indians by Race and Age

1921

Question : 8. Caste, Tribe or Race

Tables :	Imperial Table XIII	Caste, Tribe, Race or Nationality
	Part A	Hindus, Animists, Jains, Sikhs, Brahmos, Aryas and Buddhists
	Part B	Musalmans
	Imperial Table IX	Education by Selected Castes, Tribes or Races
	Imperial Table XII-A	Infirmities by Selected Castes, Tribes or Races
	Imperial Table XIV	Civil Condition by Sex and Age for Selected Castes or Races

CENSUS QUESTIONS AND TABLES ON CASTE, 1872 TO 1961—*contd.*

1921—*contd.*

Imperial Table XV	Christians by Sect and Race
Imperial Table XVI	European and Allied Races and Anglo-Indians by Race and Age
Imperial Table XXI	Occupation of Selected Castes, Tribes or Races
Imperial Table XXII	Industrial Statistics
Part IV	Caste or Race and Birth place of skilled workmen classified according to their industry and occupation
Part V	Caste or Race and Birth place of unskilled labourers classified according to the Industry in which they are working

1931

Question : 8. Race, Tribe or Caste

Tables :	Imperial Table XVII	Caste, Tribe, Race, Nationality or Muslim Social Group
	Supplement	Sub-castes of Brahmins
	Imperial Table VIII	Age, Sex and Marital Condition for Selected Castes, Tribes or Races
	Supplement	Indian Christians by Race
	Imperial Table XI	Occupations of Selected Castes, Tribes or Races by Sexes
	Imperial Table XIV	Literacy of Selected Castes, Tribes, Races and Social Groups by Locality and Sex
	Supplement	Literacy of Selected Castes (Aged 7 and over) in Selected Areas
	Imperial Table XVIII	Variations in Population of Selected Tribes
	Imperial Table XIX	Europeans and Allied Races and Anglo-Indians by Age and Sex

1941

Question : 3. Race, Tribe or Caste

Tables :	Imperial Table XIII	Community
	Imperial Table V	Towns arranged territorially with population by Communities
	Imperial Table XI	Literacy by Community and Age
	Imperial Table XIV	Variation in Population of Selected Tribes
	Provincial Table II	Population of Districts and Police Stations by Communities
	Local Government Tables	Selected Castes by Districts (i) Scheduled Castes (excluding those included among Tribe) (ii) Non-scheduled Castes (excluding those included among Tribe) (iii) Tribes (Scheduled) (iv) Tribes (Non-scheduled)

CENSUS QUESTIONS AND TABLES ON CASTE, 1872 TO 1961—*contd.*

1951

Question : 2(c). Special Group

Tables : Union Table D-III	Scheduled Castes and Scheduled Tribes Abstract of Anglo-Indians
State Government Tables :	
State Table I	Population of Scheduled Castes
State Table II	Population of Scheduled Tribes
State Table III	Abstract of Population of Scheduled Tribes
State Table IV	Comparative Table of Scheduled Castes, 1872-1951
State Table V	Comparative Table of Scheduled Tribes, 1872-1951
State Table VI	Scheduled Castes by Livelihood Classes
State Table VII	Scheduled Tribes by Livelihood Classes
State Table VIII	Scheduled Castes and Scheduled Tribes by Rural and Urban tracts in each District

1961

Question : 5(c). Scheduled Caste/Scheduled Tribe

Table : Primary Census Abstract	Scheduled Caste/Scheduled Tribe population by Sex for village, town, police station
Table C-VIII	Classification by Literacy and Industrial Category of workers and non-workers
Part A	Among Scheduled Castes
Part B	Among Scheduled Tribes
Table SCT-I	Industrial Classification of persons at work and non-workers by Sex
Part A	For Scheduled Castes
Part B	For Scheduled Tribes
Table SCT-II	Age and Marital Status
Part A	For Scheduled Castes
Part B	For Scheduled Tribes
Table SCT-III	
Part A (i)	Education in Urban areas only for Scheduled Castes
Part A (ii)	Education in Urban areas only for Scheduled Tribes
Part B (i)	Education in Rural areas only for Scheduled Castes
Part B (ii)	Education in Rural areas only for Scheduled Tribes
Table SCT-IV	
Part A	Religion for Scheduled Castes
Part B	Religion for Scheduled Tribes
Table SCT-V	Sample Households engaged in Cultivation classified by interest in land and size of land cultivated in Rural areas only
Part A	For Scheduled Castes
Part B	For Scheduled Tribes

CENSUS QUESTIONS AND TABLES ON CASTE, 1872 TO 1961—*concld.*

1961—*contd.*

Table SC-I	Persons not at work classified by sex, type of activity and educational levels for Scheduled Castes
Table ST-I	Mother Tongue and Bilingualism for Scheduled Tribes
Table ST-II	Persons not at work classified by sex and type of activity for Scheduled Tribes

APPENDIX II

CENSUS OF 1872

Origin-*cum*-occupation classification of Castes of Bengal
by BEVERLEY

CENSUS OF 1891

Traditional occupation-*cum*-race classification of Castes of Bengal
by O'DONNELL

CENSUS CLASSIFICATION OF CASTES AND TRIBES IN BENGAL, 1872

1. ABORIGINAL TRIBES

Bhumij
Chakma
Dhimal
Garo
Hajong
Kharria
Kharwar
Khasiya
Kol
Kuki and Lushai
Lepcha
Mech
Murmi
Nat
Sonthal
Tipperah or Mroong
Uraon and Dhangar
Others

2. SEMI-HINDUISED ABORIGINALS

Bagdi
Bahelia
Bauri
Bediya
Bhuiya
Bind
Buna
Chain
Chamar and Muchi
(a) Kural or Kuril
Chandal
(a) Abashan
Dom
(a) Turi
Dosadh
Hadi Hatri
Hari
Kaora
Karanga
Khaira
Khyen
Koch
(a) Pali or Paliya
(b) Rajbansi
Kodmal
Mahili
Mal
Malo
Mandai
Mihtar
(a) Bhuimali
Pan
Pasi
Shikari
Others

3. HINDUS

(i) *Superior Castes*

Brahman
Chhettri or Rajput
(a) Ghatwal and Khandait

(ii) *Intermediate Castes*

Baidya
Bhat
Kayasth

(iii) *Trading Castes*

Agarwala and Marwari
Gandhabanik
Khatri
Suvarnabanik
Others

(iv) *Pastoral Castes*

Gareri
Goalla
Gujar and Jat

(v) *Castes engaged in preparing cooked food*

Ganrar
Madak

(vi) *Agricultural Castes*

Aguri
Barui
(a) Tambuli
Chasa Dhopa
Kaibartha and Chasa Das
Koeri
Kurmi
Malakar or Mali
Sadgop
Sudra
Others

(vii) *Castes engaged chiefly in personal service*

Behara and Duliya
Dhanuk
Dhopa
Napit and Hajjam
Rawani Kahar
Others

(viii) *Artisan Castes*

Kamar
Kansari
Kumhar
Laheri and Nuri
Sankari
Sarnakar
Sunri
Sutradhar
Teli
(a) Kalu
(b) Tili
Others

(ix) *Weaver Castes*

Ganesh
Jugi and Patwa
Kapali
Tanti
Others

CENSUS CLASSIFICATION OF CASTES AND TRIBES IN BENGAL, 1872—*contd.*

(x) *Labouring Castes*

Beldar
Chunari
Kora
Matiyal
Naik
Patial
Samanta
Others

(xi) *Castes occupied in selling fish and vegetables*

Metiya
Pundari-kakhya
Pura
Others

(xii) *Boating and Fishing Castes*

Jeliya
Mallah
(*a*) Manjhi
Patuni
Pod
Tiyar
Others

(xiii) *Dancer, Musician, Beggar and Vagabond Castes*

Baiti, &c.
Others

(xiv) *Persons enumerated by nationality only*

Bengali
Hindustani
Madrasi
Uriya
Others

(xv) *Persons of unknown or unspecified Castes*

4. Persons of Hindu origin not recognizing Caste

Baisnab
Others
Native Christian

5. Muhammadans

Julaha
Mughal
Pathan
Sayyid
Shaikh
Unspecified

6. Burmese

Mughs

CASTES, TRIBES AND RACES BY TRADITIONAL OCCUPATION OR NATIONALITY, 1891

Name and classification	Prevailing actual occupation
1	2
A.—AGRICULTURAL	
1.—Military and Dominant	
Babhan (Bihar)	Landholders
Khandait (Orissa)	Cultivators
Rajput	Landholders
2.—Other Agricultural	
(*a*) Cultivating	
(i)—In Bengal	
Aguri (Western Bengal)	Labourers
Bagdi (ditto)	Ditto.
Barui	Betel-leaf growers
Bauri (Western Bengal and Orissa)	Labourers
Chandal or Namasudra	
Chasa Dhopa	
Chasati (Murshidabad)	Silk-worm rearers
Doai (Dacca)	Wood-cutters and mat-makers
Kaibartta	
Kochh or Rajbansi (Northern Bengal)	
Mal	
Mali or Malakar	Garland makers
Mechh (Jalpaiguri)	

CASTES, TRIBES AND RACES BY TRADITIONAL OCCUPATION OR NATIONALITY, 1891—*contd.*

Name and classification	Prevailing actual occupation
1	2
A.—AGRICULTURAL—*contd.*	
Pod (Southern Bengal)	
Raju (Midnapur and Orissa)	
Sadgop	
Tambuli	Betel growers
(ii)—In Bihar	
Amat	Domestic servants
Bhar	
Bind	Labourers and fishermen
Chain (Malda)	Fishermen
Dhanuk	Domestic servants
Dusadh	Labourers and watchmen
Gangauta (Bhagalpur)	
Kachhi	
Kadar (Bhagalpur)	Labourers
Khatbe	Palki bearers
Khatik	Vegetable sellers
Koiri	Market gardeners
Kurmi	
Markande (Bhagalpur)	
Musahar	Labourers
Nagar (Bhagalpur)	
Pargha (ditto)	
Rajwar	Ditto.
Surbhang	
Tharu (Champaran)	Hunters
Turaha	Musicians
(iii)—In Orissa	
Chasa	
Ghusuria	Pig-rearers
Gokha	
Gola	
Kachra	
Kadma	
Kandra	
Kastha	
Kela	
Kesura	
Khadal	
Raula	
Taula	
(*b*)—Pastoral	
Ahir (Bihar)	
Gaur (Orissa)	
Goala	
3.—Foreign Recruits	
Nil	A large group but returned by race or religion
4.—Forest and Hill Tribes	
(i)—In Orissa	
Agaria	
Bathudi	
Gond	
Irika	
Juang	
Kandh	
Savar	
(ii)—In Chutia Nagpur	
Bandawat (Hazaribagh)	
Bhogta	
Bhuiya	
Bhumij	
Binjhia	
Chero	

CASTES, TRIBES AND RACES BY TRADITIONAL OCCUPATION OR NATIONALITY, 1891—*contd.*

Name and classification	Prevailing actual occupation
1	2
A.—AGRICULTURE—*concld.*	
Chik	Butchers
Dhenuar	
Ghasi	
Ho	
Kalita	
Kaur	
Khaira	
Kharia	
Kharwar	
Kol	
Korwa	
Mahili	Mat-makers
Munda	
Nagesia	
Oraon	
Pan	
Parhaiya	
Rautia	
Sarak	
Turi	
(iii)—In Santal Parganas	
Mal Paharia	
Santal	
(iv)—In Himalaya	
Dhimal	
Gharti	
Gurung	
Khambu	
Lepcha	
Limbu	
Mangar	
Murmi	
Newar	
Sunuwar	
Yakha	
(v)—In Eastern Bengal	
Ahang	
Aka	
Chakma	
Garo	
Hajong	
Huki	
Lushai	
Tippera	
B.—PROFESSIONAL	
5.—Priests	
Brahman	
Dhamin (Purnea)	
Naiya (Santal Parganas)	

CASTES, TRIBES AND RACES BY TRADITIONAL OCCUPATION OR NATIONALITY, 1891—*contd.*

Name and classification	Prevailing actual occupation
1	2
B.—PROFESSIONAL—*contd.*	
6.—Devotees	
Ajnasi	
Anantakul	
Asraur	
Atith (Bihar)	
Brahmachari	
Fakir	
Mangta	
Naga	
Parmartha	
Sadhu	
Sakta	
Sanyasi	
SIVAITE:	
(i) Abadhut	
(ii) Aghorpanthi or Aghori	
(iii) Ao	
(iv) Bhartari	
(v) Dandi	
(vi) Saiva	
Tyagi	
Udasin	
VISHNUVAITE:	
(i) Babaji	
(ii) Baishnab	
(iii) Baol	
(iv) Bishnuswami	
(v) Bhakat	
(vi) Bhekdhari	
(vii) Gosain	
(viii) Jagat Mohini	
(ix) Kabirha	
(x) Krishnakandari	
(xi) Madhabacharyya	
(xii) Mahanta	
(xiii) Nimavat	
(xiv) Nityananda	
(xv) Ramanuja	
(xvi) Ramavat	
(xvii) Ramkrishna Banei	
(xviii) Tilak Das	
7.—Temple Servants	
Nil	An occupation followed by several castes
8.—Genealogists	
Bhat	
Charan	
9.—Writers	
Karan (Orissa)	
Kayastha	
9(A)—Physicians	
Baidya (Bengal)	
10.—Astrologers	
Jyotis (Orissa)	
11.—Musicians	
Gandhar	
Kan (Bengal)	

CASTES, TRIBES AND RACES BY TRADITIONAL OCCUPATION OR NATIONALITY, 1891—*contd.*

Name and classification	Prevailing actual occupation
1	2
B.—PROFESSIONAL—*concld.*	
12.—Dancers and Singers	
Nil	Occupations followed by many castes
13.—Actors and Mimes	
Nil	
C.—COMMERCIAL	
14.—Traders	
Agarwala	
Agrahari (Bihar)	
Bais (Bihar)	
Baniya (unspecified)	
Gandhabanik (Bengal)	
Khatri	
Kumuti (Orissa)	
Maheśri	
Oswal	
Rastogi (Bihar)	
Rauniar (Bihar)	
Sarawak (Bihar)	
Subarnabanik (Bengal)	
Vaisya (Bengal)	
15.—Pedlars	
Thoria (Orissa)	
16.—Carriers	
Nil	Occupations followed by many castes
D.—ARTISAN AND VILLAGE MENIAL	
17.—Goldsmiths	
Sarnakar or Sonar	
18.—Barbers	
Bhandari (Orissa)	
Hajjam (Bihar)	
Napit (Bengal)	
19.—Blacksmiths	
Kamar	
Kami (Darjeeling)	
Lohar (Bihar)	
20.—Carpenters and Turners	
Barhi (Bihar and Orissa)	
Karanga (Chutia Nagpur)	Cultivators
Sutradhar (Bengal)	
21.—Brass and Copper Smiths	
Kansari (Bengal)	
Kasera (Bihar)	
Thathera	
22.—Tailors	
Dami (Darjeeling)	

CASTES, TRIBES AND RACES BY TRADITIONAL OCCUPATION OR NATIONALITY, 1891—*contd.*

Name and classification	Prevailing actual occupation
1	2
D.—ARTISAN AND VILLAGE MENIAL—*contd.*	
22(A)—Confectioners	
Guria (Orissa)	
Halwai (Bihar)	
Kandu (Bihar)	
Maira (Bengal)	Includes Madhunapit
23.—Weavers, &c.	
Chapual (Bhagalpur)	
Jugi	
Kapali (Eastern Bengal)	
Karni (Eastern Bengal)	
Sukli (Midnapur)	
Tanti	
Tatwa (Bihar)	
24.—Washermen	
Dhopa or Dhobi	
25.—Cotton Cleaners	
Nil	
26.—Shepherds	
Gareri or Bherihar	
27.—Oil-pressers	
Kalu	
Teli	Includes Tili
28.—Potters	
Kumhar	
29.—Glass Workers	
Nil	
29(A)—Bracelet Makers	
Kacharu	Traders
Sankhari	
30.—Salt Workers	
Nuniya	
31.—Lime-Burners	
Baiti or Chunari	
32.—Goldsmiths' Refuse Collectors	
Niyari (Chutia Nagpur)	
33.—Gold-Washers	
Jhora (Chutia Nagpur)	
34.—Iron-smelters	
Asur (Lohardaga)	
35.—Fishermen, Palki-bearers, &c.	
Berua (Dacca)	
Ganrar (Eastern Bengal)	
Gonrhi (Bihar)	
Kahar	Domestic servants
Kewat	
Khatia (Orissa)	
Lohait Kuri (Dacca)	
Male	
Muriyari (Bihar)	
Naliya (Orissa)	
Palwar	Traders
Surahiya (Bihar)	
Tiyar	

CASTES, TRIBES AND RACES BY TRADITIONAL OCCUPATION OR NATIONALITY, 1891—*concld.*

Name and classification 1	Prevailing actual occupation 2
D.—ARTISAN AND VILLAGE MENIAL—*concld.*	
36.—Distillers, &c.	
Kalwar (Bihar)	
Pasi (Bihar)	
Sunri (Bengal)	
37.—Butchers	
Nil	
38.—Leather-workers	
Chamar	
Muchi	
Sarki (Darjeeling)	
39.—Scavengers	
Bhuimali	
Hari	Includes mehtar
E.—VAGRANT MINOR ARTISANS AND PERFORMERS	
40.—Grindstone Makers, &c.	
Nil	
41.—Earth-workers, &c.	
Beldar (Bihar)	
Kora (Western Bengal)	
42.—Knife Grinders	
Nil	
43.—Mat-makers	
Bantar (Bihar)	
Dom	Cultivators
Patial (Eastern Bengal)	
44.—Hunters, &c.	
Bediya	Includes Musalmans
Birhor (Chutia Nagpur)	
Gulgulia (Chutia Nagpur)	Includes Girgiria (Orissa)
Kanjar (Bihar)	
Nat	Includes Musalmans
45.—Miscellaneous and disreputable	
Bari	Leaf-plate Makers
Khanjar (Bihar)	Prostitutes
46.—Tumblers and Acrobats	
Nil	
47.—Jugglers, etc.	
Nil	
F.—RACES AND NATIONALITIES	
48.—Non-Indian Asiatic Races	
Bhutias	
Burmese	
Chinese	
Maghs	
Parsis	
49.—Mixed Asiatic Races	
Nil	
50.—Non-Asiatic Races	
Europeans	
51.—Eurasians	

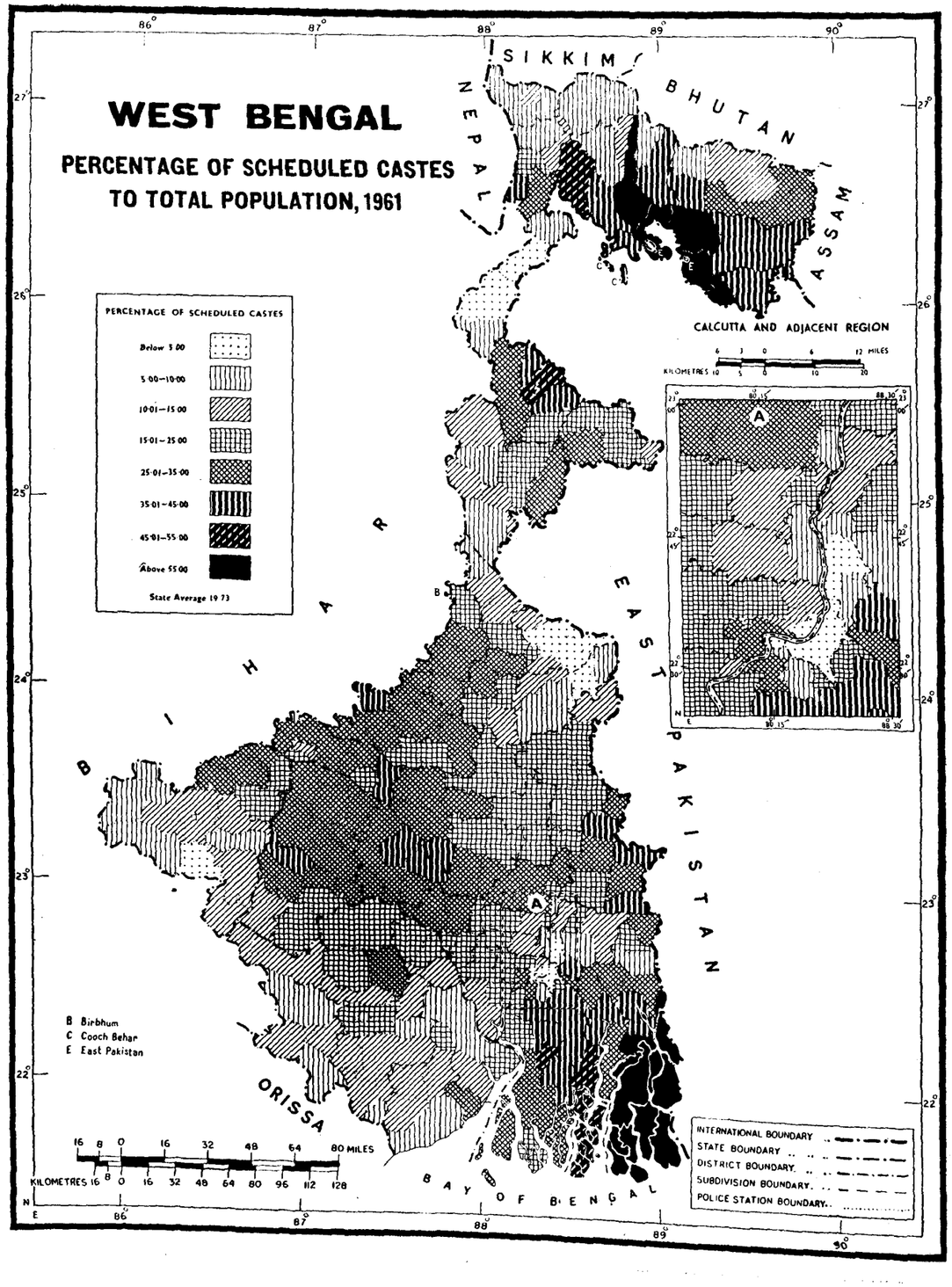

A NOTE ON
THE SCHEDULED CASTES POPULATION

Comparison with other States of India

In a total population of 34, 926,279 persons in West Bengal, 6,890,314 (or 19·73 per cent) belong to the Scheduled Castes. The Statement below gives the total population, Scheduled Caste population, their percentage to Total population and their percentage distribution among the States in India and the Union Territories :

STATEMENT I

SCHEDULED CASTES POPULATION IN DIFFERENT STATES, 1961

India/States	Total population	Scheduled Caste population	Percentage of Scheduled Caste population to Total population	Percentage distribution among the States and Union Territories
1	2	3	4	5
INDIA	**439,234,771**	**64,449,275**	**14.67**	**100.00**
Andhra Pradesh	35,983,447	4,973,616	13·82	7·72
Assam	11,872,772	732,756	6·17	1·14
Bihar	46,455,610	6,536,875	14·07	10·14
Gujarat	20,633,350	1,367,255	6·63	2·12
Jammu and Kashmir	3,560,976	284,131	7·98	0·44
Kerala	16,903,715	1,434,817	8·49	2·23
Madhya Pradesh	32,372,408	4,253,024	13·14	6·60
Madras	33,686,953	6,067,327	18·01	9·41
Maharashtra	39,553,718	2,226,914	5·63	3·46
Mysore	23,586,772	3,117,232	13·22	4·84
Orissa	17,548,846	2,763,858	15·75	4·29
Punjab	20,306,812	4,139,106	20·38	6·42
Rajasthan	20,155,602	3,359,640	16·67	5·21
Uttar Pradesh	73,746,401	15,399,881	20·88	23·89
West Bengal	**34,926,279**	**6,890,314**	**19.73**	**10.69**
All Union Territories	7,941,110	902,529	11·37	1·40

Among the States, West Bengal ranks second by size of the Scheduled Castes population which constitutes 10·69 per cent of the country's total Scheduled Castes population. So far as the proportion of the Scheduled Castes population in the Total population is concerned, West Bengal occupies the third place, the first two places being held by Uttar Pradesh and the Punjab respectively. The lowest position is held by Maharashtra.

Distribution of the Scheduled Castes among the Districts and Police Stations

The population of individual Scheduled Castes in the district, separately for rural and urban areas, is given in Table SCT-I Part A. The distribution of the total Scheduled Castes population among the divisions and districts of the State is as follows :

STATEMENT II

DISTRICTWISE DISTRIBUTION OF THE SCHEDULED CASTES POPULATION OF WEST BENGAL, 1961

State/Division/District	Total population	Scheduled Caste population	Percentage of Scheduled Caste population to Total population	Distribution of 100 members of Scheduled Castes in the State, among Divisions and Districts
1	2	3	4	5
WEST BENGAL	**34,926,279**	**6,890,314**	**19·73**	**100·00**
Presidency Division	*18,760,996*	*3,713,139*	*19·79*	*53·89*
Darjeeling	624,640	82,381	13·19	1·20
Jalpaiguri	1,359,292	418,655	30·80	6·08
Cooch Behar	1,019,806	478,313	46·90	6·94
West Dinajpur	1,323,797	286,453	21·64	4·16
Malda	1,221,923	163,433	13·38	2·37
Murshidabad	2,290,010	282,168	12·32	4·09
Nadia	1,713,324	350,162	20·44	5·08
24-Parganas	6,280,915	1,524,922	24·28	22·13
Calcutta	2,927,289	126,652	4·33	1·84
Burdwan Division	*16,165,283*	*3,177,175*	*19·65*	*46·11*
Howrah	2,038,477	299,791	14·71	4·35
Hooghly	2,231,418	445,208	18·95	6·46
Burdwan	3,082,846	753,883	24·45	10·94
Birbhum	1,446,158	421,344	29·14	6·12
Bankura	1,664,513	492,700	29·60	7·15
Midnapore	4,341,855	563,406	12·98	8·18
Purulia	1,360,016	200,843	14·77	2·91

24-Parganas has the largest Scheduled Castes population (15·25 lakhs), although the district ranks sixth in terms of the proportion of the Scheduled Castes population to the Total population. By the size of the Scheduled Castes population, the second, third and fourth positions are held by Burdwan (7·53 lakhs), Midnapore (5·63 lakhs) and Bankura (4·93 lakhs) respectively.

Out of the 16 districts in West Bengal, only 5 districts, *viz.*, 24-Parganas, Burdwan, Midnapore, Bankura and Cooch Behar account for more than 55 per cent of the total Scheduled Castes population. Four districts, *viz.*, Purulia, Malda, Calcutta and Darjeeling contain between them a little more than 8 per cent of the State's total Scheduled Castes population.

Cooch Behar (46·90 per cent) ranks first in terms of percentage of the Scheduled Castes population to Total population. The next five positions are held by Jalpaiguri (30·80 per cent), Bankura (29·60 per cent), Birbhum (29·14 per cent), Burdwan (24·45 per cent) and 24-Parganas (24·28 per cent) respectively. The district having the lowest percentage is Calcutta (4·33 per cent).

The distribution of 286 police stations of the State according to the percentage of the Scheduled Castes population to their Total population is as below :

STATEMENT III

DISTRIBUTION OF POLICE STATIONS BY PERCENTAGE OF SCHEDULED CASTES POPULATION, 1961

Percentage of Scheduled Castes population to Total population	Number of Police Stations
0 to 5·0 per cent	11
5·1 to 10·0 ,,	48
10·1 to 20·0 ,,	77
20·1 to 30·0 ,,	77
30·1 to 40·0 ,,	56
40·1 to 50·0 ,,	9
50·1 to 60·0 ,,	3
60·1 to 70·0 ,,	5
Total	**286**

The statement below shows the proportion of Scheduled Castes population to Total population in the 8 police stations which have more than 50 per cent of their population belonging to the Scheduled Castes.

STATEMENT IV

POLICE STATIONS WHERE MORE THAN 50 PER CENT OF THE POPULATION BELONG TO THE SCHEDULED CASTES, 1961

Police Station	District	Total population	Scheduled Castes population	Percentage of Scheduled Castes population to Total population
Maynaguri	Jalpaiguri	123,278	75,035	60·87
Sitai	Cooch Behar	36,664	25,176	68·67
Mathabhanga	Cooch Behar	150,445	98,940	65·76
Sitalkuchi	Cooch Behar	67,720	40,612	59·97
Mekliganj	Cooch Behar	60,057	38,194	63·60
Hingalganj	24-Parganas	68,331	42,054	61·54
Gosaba	24-Parganas	103,443	60,666	58·65
Mandir Bazar	24-Parganas	85,471	43,013	50·32

The police station Sitai in the Cooch Behar district has the highest percentage (68·67) of Scheduled Castes population to the Total population closely followed by Mathabhanga (65·76) and Mekliganj (63·60) police stations of the same district.

Relative Strength of the Scheduled Castes

The 1961 population of the individual Scheduled Castes, area restrictions and distribution per 10,000 of total Scheduled Castes population by individual castes are shown in the statement below :

STATEMENT V

POPULATION OF INDIVIDUAL SCHEDULED CASTES WITH AREA RESTRICTIONS AND DISTRIBUTION PER 10,000 OF TOTAL SCHEDULED CASTES POPULATION BY CASTES ARRANGED NUMERICALLY, WEST BENGAL, 1961

Rank	Scheduled Castes	Area where Scheduled	Population			Per 10,000 of total Scheduled Castes population
			Persons	Males	Females	
1	2	3	4	5	6	7
	ALL CASTES		**6,890,314**	**3,596,609**	**3,293,705**	**10,000**
1	Rajbanshi	Throughout the State except in the Purulia district and the territories transferred from the Purnea district of Bihar	1,201,717	632,436	569,281	1,744
2	Bagdi or Duley	Ditto	1,096,885	557,589	539,296	1,592
3	Pod or Poundra	Ditto	875,525	455,732	419,793	1,271
4	Namasudra	Ditto	729,057	380,750	348,307	1,058
5	Bauri	Throughout the State	501,269	263,489	237,780	727
6	Chamar, Charmakar, Mochi, Muchi, Rabidas, Ruidas or Rishi	Ditto	396,591	219,967	176,624	576
7	Dhoba or Dhobi	Ditto	154,791	80,535	74,256	225
8	Dom or Dhangad	Ditto	151,818	79,829	71,989	220
9	Hari	Throughout the State except in the Purulia district and the territories transferred from the Purnea district of Bihar	125,880	63,762	62,118	183
10	Mal	Ditto	117,704	59,441	58,263	171
11	Kaora	Ditto	117,929	60,289	57,640	171
12	Jalia Kaibartta	Ditto	117,384	60,646	56,738	170
13	Sunri *excluding* Saha	Ditto	106,870	54,812	52,058	155
14	Lohar	Ditto	83,545	43,242	40,303	121
15	Paliya	Ditto	73,997	38,770	35,227	107
16	Jhalo Malo or Malo	Ditto	68,757	35,483	33,274	100
17	Khaira	Ditto	67,913	34,266	33,647	99
18	Bhuiya	Ditto	53,329	25,985	27,344	77
19	Konai	Ditto	43,101	21,782	21,319	63
20	Rajwar	Throughout the State	41,133	23,948	17,185	60

STATEMENT V—*contd.*

Rank	Scheduled Castes	Area where Scheduled	Population			Per 10,000 of total Scheduled Castes population
			Persons	Males	Females	
1	2	3	4	5	6	7
21	Tiyar	Throughout the State except in the Purulia district and the territories transferred from the Purnea district of Bihar	39,633	19,665	19,968	58
22	Bhuimali	Ditto	39,181	21,118	18,063	57
23	Mehtor	Ditto	30,850	16,800	14,050	45
24	Kami (Nepali)	Ditto	26,148	13,165	12,983	38
25	Dosadh or Dusadh *including* Dhari or Dharhi	Throughout the State	25,835	15,216	10,619	37
26	Kandra	Throughout the State except in the Purulia district and the territories transferred from the Purnea district of Bihar	25,430	13,797	11,633	37
27	Keot or Keyot	Ditto	23,174	13,983	9,191	34
28	Bind	Ditto	22,924	11,576	11,348	33
29	Turi	Throughout the State	19,048	10,173	8,875	28
30	Nuniya	Throughout the State except in the Purulia district and the territories transferred from the Purnea district of Bihar	17,561	10,313	7,248	25
31	Dosi	Ditto	14,191	7,040	7,151	21
32	Hari, Mehtar or Bhangi	In the Purulia district and the territories transferred from the Purnea district of Bihar	14,080	6,846	7,234	20
33	Gonrhi	Throughout the State except in the Purulia district and the territories transferred from the Purnea district of Bihar	13,859	7,046	6,813	20
34	Pasi	Throughout the State	13,881	9,156	4,725	20
35	Musahar	Ditto	13,058	6,826	6,232	19
36	Mallah	Throughout the State except in the Purulia district and the territories transferred from the Purnea district of Bihar	12,366	6,870	5,496	18
37	Ghasi	Throughout the State	11,941	5,882	6,059	17

STATEMENT V—*concld.*

Rank	Scheduled Castes	Area where Scheduled	Population			Per 10,000 of total Scheduled Castes population
			Persons	Males	Females	
1	2	3	4	5	6	7
38	Damai (Nepali)	Throughout the State except in the Purulia district and the territories transferred from the Purnea district of Bihar	11,486	5,610	5,876	17
39	Karenga or Koranga	Ditto	11,332	5,651	5,681	16
40	Baiti	Ditto	8,269	4,632	3,637	12
41	Kotal	Ditto	7,700	4,218	3,482	11
42	Mahar	Ditto	6,760	3,495	3,265	10
43	Patni	Ditto	6,288	3,652	2,636	9
44	Kadar	Ditto	5,610	2,910	2,700	8
45	Sarki (Nepali)	Ditto	5,232	2,794	2,438	8
46	Bediya	Ditto	4,380	2,619	1,761	6
47	Konwar	Ditto	3,895	2,381	1,514	6
48	Koch	Ditto	3,522	1,981	1,541	5
49	Pan or Sawasi	Throughout the State	3,370	2,164	1,206	5
50	Khatik	Throughout the State except in the Purulia district and the territories transferred from the Purnea district of Bihar	2,716	1,854	862	4
51	Kaur	Ditto	2,394	1,550	844	3
52	Beldar	Ditto	1,795	1,289	506	3
53	Bahelia	Ditto	1,263	642	621	2
54	Kanjar	In the Purulia district and the territories transferred from the Purnea district of Bihar	1,417	758	659	2
55	Bhogta	Ditto	987	504	483	1
56	Nat	Ditto	899	734	165	1
57	Lalbegi	Throughout the State	845	435	410	1
58	Kurariar	In the Purulia district and the territories transferred from the Purnea district of Bihar	722	110	612	1
59	Chaupal	Ditto	523	54	469	1
60	Bantar	Ditto	435	306	129	1
61	Halalkhor	Ditto	326	287	39	N
62	Dabgar	Ditto	72	43	29	N
63	Unclassified		309,721	157,711	152,010	450

N—Negligible.

It is interesting to note that the first sixteen Scheduled Castes, out of a total of sixtytwo returned in the State, account for 89·91 per cent of the total Scheduled Castes population. The last seventeen Scheduled Castes (excluding the unspecified class), which have less than 5,000 representatives each in the State, together constitute only 0·42 per cent to the total Scheduled Castes population. We also find that as many as 309,721 persons have been returned under such generic names as 'Scheduled Castes', 'Harijans', etc., and their caste is exhibited as 'Unclassified' in the table. Actually however, this unclassified Scheduled Caste population should belong to one or other of the castes enumerated.

The statement below shows the distribution per 10,000 of total population of the sixteen numerically important Scheduled Castes of the State among the districts.

STATEMENT VI

DISTRIBUTION PER 10,000 OF THE POPULATION OF SIXTEEN NUMERICALLY IMPORTANT SCHEDULED CASTES OF THE STATE AMONG THE DISTRICTS, 1961

State/District	Rajbanshi	Bagdi or Duley	Pod or Poundra	Namasudra	Bauri	Chamar, Charmakar, Mochi, Muchi, Rabidas, Ruidas or Rishi	Dhoba or Dhobi	Dom or Dhangad
1	2	3	4	5	6	7	8	9
WEST BENGAL	**10,000**	**10,000**	**10,000**	**10,000**	**10,000**	**10,000**	**10,000**	**10,000**
Darjeeling	262	24	N	36	N	40	57	13
Jalpaiguri	2,630	14	1	599	11	147	195	17
Cooch Behar	3,486	64	N	321	4	154	109	8
West Dinajpur	777	207	4	163	7	163	83	31
Malda	320	18	46	143	5	180	269	113
Murshidabad	247	426	164	347	62	835	194	408
Nadia	106	369	91	2,303	37	759	367	72
24-Parganas	999	1,096	8,315	3,270	46	1,424	1,963	271
Calcutta	23	36	46	198	12	647	977	315
Howrah	302	847	437	337	20	333	746	184
Hooghly	168	2,005	132	294	751	632	457	567
Burdwan	93	2,031	39	1,024	2,704	2,142	1,019	2,466
Birbhum	46	924	95	102	822	1,429	151	2,559
Bankura	3	852	1	109	3,047	439	402	1,016
Midnapore	538	1,087	629	754	260	329	2,314	1,042
Purulia	N.S.	N.S.	N.S.	N.S.	2,212	347	697	918

N—Negligible.
N. S.—Not Scheduled.

STATEMENT VI—*contd.*

State/District	Hari	Mal	Kaora	Jalia Kaibartta	Sunri *excluding* Saha	Lohar	Paliya	Jhalo Malo or Malo
1	10	11	12	13	14	15	16	17
WEST BENGAL	**10,000**	**10,000**	**10,000**	**10,000**	**10,000**	**10,000**	**10,000**	**10,000**
Darjeeling	34	9	13	103	12	145	26	25
Jalpaiguri	83	51	2	470	31	1,473	6	224
Cooch Behar	78	13	8	564	7	10	0	453
West Dinajpur	623	142	8	455	52	263	9,094	451
Malda	504	159	12	224	165	278	812	703
Murshidabad	579	1,726	1	342	293	10	3	2,270
Nadia	248	28	64	510	64	131	2	4,141
24-Parganas	769	360	5,807	1,582	468	161	25	1,106
Calcutta	170	32	124	474	203	89	0	47
Howrah	302	76	1,608	1,088	410	44	1	12
Hooghly	681	478	1,031	739	315	319	N	289
Burdwan	2,179	527	836	1,602	1,674	949	1	209
Birbhum	1,306	4,281	18	199	1,330	587	30	56
Bankura	640	1,403	89	354	4,037	4,676	0	2
Midnapore	1,804	715	379	1,294	939	865	0	12
Purulia	N.S.	N.S.	N.S.	N.S.	N.S.	N.S.	N.S.	N.S.

N.—Negligible.
N.S.—Not Scheduled.

The Rajbanshis are mainly concentrated in the two districts of Jalpaiguri and Cooch Behar which account for 62 per cent of them. Bagdis or Duleys are prominent in the districts of Burdwan, Hooghly, 24-Parganas and Midnapore, which, incidentally, claim between them 62 per cent of the total population of this caste in the State. The Pods or Poundras have been found in significant numbers only in the 24-Parganas district. Only 17 per cent of the Pods live outside that district. The Namasudras are distributed chiefly in the districts of 24-Parganas, Nadia and Burdwan which together represent about 66 per cent of total population of the caste in the State. Bauris are to be found in all the districts but their numbers are significant only in the districts of Bankura, Burdwan and Purulia. About 50 per cent of the Chamar or Charmakar population live in three districts, *viz.*, Burdwan, Birbhum and 24-Parganas, the remaining 50 per cent being spread, almost evenly, over the other districts. In case of the Dhobas or Dhobis also, the population is spread all over the State but three districts, *viz.*, Midnapore, 24-Parganas and Burdwan account for more than a half of the population. For the Doms or Dhangads the principal habitat lies in the districts of Birbhum, Burdwan, Midnapore and Purulia which between them dispose of 80 per cent of the population of the caste. Burdwan, Midnapore and Birbhum claim about 53 per cent of the members of the Hari community also. So far as the Mal community is concerned the principal districts are Birbhum, Murshidabad and Bankura. Only a fourth of the members of this community live outside these districts. The major concentration of the Kaoras is found in the 24-Parganas district. They are virtually unrepresented in other districts except Howrah, Hooghly and Burdwan. In the case of the Jalia Kaibarttas the districtwise distribution is fairly even. The Sunris (*excluding* Saha) are found in larger numbers in the south-western part of the State than elsewhere. The districts of Bankura, Burdwan, Birbhum and Midnapore represent about 80 per cent of the population of this community. For the Lohars the principal district is Bankura. The Paliyas are not found outside the districts of West Dinajpur and Malda. The Jhalo Malos, or simply Malos, are found in small numbers in most of the districts but Murshidabad, Nadia and 24-Parganas represent three-fourths of them.

Variation in the population of Scheduled Castes, 1951-61

In 1951 the Scheduled Castes population of West Bengal (as she was then constituted) was 4,696,205. In 1961 the Scheduled Castes population of the State was 6,890,314. The figures are not comparable due to intercensal changes (a) in the jurisdiction of the State and (b) in the administrative list of Scheduled Castes. The jurisdictional changes consist of transfer to the State of the former French possession of Chandernagore, and of parts of the Manbhum and Purnea districts of Bihar. The two statements below describe the administrative changes in the list of Scheduled Castes.

STATEMENT VII

COMMUNITIES TREATED AS SCHEDULED CASTES IN 1951 BUT NOT IN 1961

Communities	Remarks
1	2
Bhumij	Treated as Scheduled Caste in 1961 in the territories transferred from the Purnea district of Bihar, and as Scheduled Tribe elsewhere in the State.
Kastha	Not treated either as Scheduled Caste or Scheduled Tribe in any part of the State in 1961.
Kora	Treated as Scheduled Tribe in 1961 throughout the State.
Lodha	Ditto
Mahli	Treated as Scheduled Tribe in 1961 in the Purulia district and the territories transferred from the Purnea district of Bihar.
Malpahariya	Treated as Scheduled Tribe in 1961 throughout the State.
Nagesia	Treated as Scheduled Tribe in 1961 throughout the State except in the Purulia district and the territories transferred from the Purnea district of Bihar.
Rabha	Ditto

STATEMENT VIII

COMMUNITIES TREATED AS SCHEDULED CASTES IN 1961, BUT NOT IN 1951

Communities	Treated as Scheduled Castes in 1961 for area	Remarks
1	2	3
Damai (Nepali)	Throughout the State except in the Purulia district and the territories transferred from the Purnea district of Bihar.	Not treated either as Scheduled Caste or Scheduled Tribe in 1951 in West Bengal as she was then constituted.
Kami (Nepali)	Ditto	Ditto
Keot or Keyot	Ditto	Ditto
Sarki (Nepali)	Ditto	Ditto
Bantar	In the Purulia district and the territories transferred from the Purnea district of Bihar.	Ditto
Bhogta	Ditto	Ditto
Chaupal	Ditto	Ditto
Dabgar	Ditto	Ditto
Halalkhor	Ditto	Ditto
Kanjar	Ditto	Ditto
Kurariar	Ditto	Ditto
Nat	Ditto	Ditto

Meaningful comparison can therefore be instituted only in respect of those selected communities which were treated as Scheduled Castes in 1951 throughout the State, as she was then constituted, and also in 1961 throughout the State except in the Purulia district and the territories transferred from the Purnea district of Bihar. Statement IX shows the 1951 and 1961 population figures of these selected Scheduled Castes and the percentage variation. The 1951 figures include the figures for Chandernagore.

STATEMENT IX

GROWTH OF POPULATION OF SELECTED SCHEDULED CASTES, WEST BENGAL, 1951-61

Scheduled Caste	1951 Population	1961 Population	Percentage Variation (+for increase — for decrease)
1	2	3	4
Bagdi or Duley	905,491	1,096,885	+ 21·14
Bahelia	371	1,263	+ 240·43
Baiti	4,394	8,269	+ 88·19
Bediya	11,046	4,380	— 60·35
Beldar	1,116	1,795	+ 60·84
Bhuimali	19,403	39,181	+ 101·93
Bhuiya	64,183	53,329	— 16·91
Bindj	18,923	22,924	+ 21·14
Doai	1,937	14,191	+ 632·63
Gonrhi	2,282	13,859	+ 507·32
Hari	96,275	125,880	+ 30·75
Jalia Kaibartta	84,218	117,384	+ 39·38
Jhalo Malo or Malo	46,748	68,757	+ 47·08
Kadar	598	5,610	+ 838·13
Kandra	1,332	25,430	+1,809·16
Kaora	132,145	117,929	— 10·76
Karenga or Koranga	8,704	11,332	+ 30·19
Kaur	1,161	2,394	+ 106·20
Khaira	43,990	67,913	+ 54·38
Khatik	3,666	2,716	— 25·91
Koch	931	3,522	+ 278·30
Konai	32,422	43,101	+ 32·94
Konwar	3,462	3,895	+ 12·51
Kotal	7,810	7,700	— 1·41
Lohar	63,692	83,545	+ 31·17
Mahar	4,206	6,760	+ 60·72

STATEMENT IX—*contd.*

Scheduled Caste	1951 Population	1961 Population	Percentage Variation (+for increase —for decrease)
1	2	3	4
Mal	91,166	117,704	+ 29·11
Mallah	21,842	12,366	— 43·38
Mehtor	35,884	30,850	— 14·03
Namasudra	324,790	729,057	+ 124·47
Nuniya	24,244	17,561	— 27·57
Paliya	12,125	73,997	+ 510·28
Patni	33,064	6,288	— 80·98
Pod or Poundra	593,093	875,525	+ 47·62
Rajbanshi	742,733	1,201,717	+ 61·80
Sunri *excluding* Saha	45,226	106,870	+ 136·30
Tiyar	41,978	39,633	— 5·59
Total of the Selected Castes	**3,526,651**	**5,161,512**	**+ 46·36**

There are extraordinary variations in the figures for some communities, *e.g.*, Kandra, Kadar, Doai, Gonrhi and Paliya which seem to have increased their numbers by more than 500 per cent. On the other hand, a net decline has been observed in the case of Bediya, Bhuiya, Kaora, Khatik, Kotal, Mallah, Mehtor, Nuniya, Patni and Tiyar communities. It is hardly possible to ascribe specific reasons to these variations some part of which seems to have been which caused by such ndeterminate factors as confusion over names, ignorance of the respondent and personal eqiuation by the enumerator.

There is yet another point which it will be useful to take note of. At the 1951 Census the enumeration was conducted with reference to a negative list, *i.e.*, a list of 'non-backward' castes, and the enumerator was free to record any caste name returned provided the name did not appear in that list. A great variety of names therefore found its way to the enumeration slips and for the purpose of preparation of tables on Scheduled Castes only those names were picked up which conformed to the Constitution (Scheduled Castes) Order, 1950. Generic names, synonyms or sub-caste names by which some of these Scheduled Castes are sometimes known therefore remained outside the scope of the tabulation. In 1961, on the other hand, the enumerator was given a complete list of all Scheduled Castes together with corresponding generic names, synonyms and sub-caste names with special instructions to enquire into all doubtful names before recording them. The coverage this time is therefore expected to be more accurate.

Rural-urban break up

Of the Total population of the State 75·55 per cent live in the rural areas and 24·45 per cent in the urban areas. But, of the Scheduled Castes population 90·23 per cent live in the rural areas and only 9·77 per cent in the urban areas. This indicates that there is relatively a greater concentration of the Scheduled Castes in rural areas than in urban areas. Obviously the position will vary from district to district. The following statement shows the rural-urban proportions of the Total and Scheduled Castes population in the different districts of the State.

STATEMENT X

RURAL-URBAN PROPORTIONS OF THE TOTAL AND SCHEDULED CASTES POPULATION, 1961

State/District	Total Population		Scheduled Castes population	
	Percent rural	Percent urban	Percent rural	Percent urban
1	2	3	4	5
WEST BENGAL	**75·55**	**24·45**	**90·23**	**9·77**
Darjeeling	76·84	23·16	80·68	19·32
Jalpaiguri	90·89	9·11	95·64	4·36
Cooch Behar	92·99	7·01	98·92	1·08
West Dinajpur	92·52	7·48	96·19	3·81
Malda	95·84	4·16	97·53	2·47
Murshidabad	91·46	8·54	92·26	7·74
Nadia	81·59	18·41	92·79	7·21
24-Parganas	68·19	31·81	89·49	10·51
Calcutta	..	100·00	..	100·00
Howrah	59·52	40·48	78·55	21·45
Hooghly	74·04	25·96	87·25	12·75
Burdwan	81·80	18·20	91·06	8·94
Birbhum	93·03	6·97	94·87	5·13
Bankura	92·66	7·34	94·76	5·24
Midnapore	92·30	7·70	94·30	5·70
Purulia	93·20	6·80	91·62	8·38

Purulia is the only district where the proportion of town dwellers is higher in the Scheduled Castes population than in the Total population. In all other districts, the urban areas have less than their share of the Scheduled Castes population, the deficiency being the most pronounced in the districts of Cooch Behar, Nadia, 24-Parganas, Hooghly and Burdwan. The most urbanised district (after Calcutta) is Howrah both in terms of the Total population and the Scheduled Castes population. The least urbanised district is Malda in terms of the Total population, but Cooch Behar in terms of the Scheduled Castes population.

The percentage distribution of the sixteen numerically important Scheduled Castes by rural and urban areas is shown in the statement presented below :

STATEMENT XI

RURAL-URBAN PROPORTION OF THE POPULATION OF SIXTEEN NUMERICALLY MAJOR SCHEDULED CASTES, 1961

Scheduled Caste	Percentage of Scheduled Caste population	
	in rural area	in urban area
1	2	3
Rajbanshi	97·13	2·87
Bagdi or Duley	95·05	4·95
Pod or Poundra	98·14	1·86
Namasudra	88·36	11·64
Bauri	93·91	6·09

STATEMENT XI—*contd.*

Scheduled Caste	Percentage of Scheduled Caste population	
	in rural area	in urban area
1	2	3
Chamar, Charmakar, Mochi, Muchi, Rabidas, Ruidas or Rishi	79·49	20·51
Dhoba or Dhobi	70·08	29·92
Dom or Dhangad	86·00	14·00
Hari	88·16	11·84
Mal	94·16	5·84
Kaora	90·86	9·14
Jalia Kaibartta	75·50	24·50
Sunri *excluding* Saha	90·84	9·16
Lohar	93·34	6·66
Paliya	98·79	1·21
Jhalo Malo or Malo	89·92	10·08

In these sixteen Scheduled Castes those having more than 95 per cent of population belonging to rural areas are Paliya, Pod or Poundra, Rajbanshi and Bagdi or Duley. The castes having more than 20 per cent of population belonging to urban areas are Dhoba or Dhobi, Jalia Kaibartta and Chamar or Charmakar. It is also observed that the Scheduled Caste Dhoba or Dhobi has the lowest proportion of population in rural areas and the Scheduled Caste Paliya has the lowest proportion of population in urban areas among these sixteen numerically important castes.

The following statement shows the distribution of 184 towns in West Bengal according to the percentage of Scheduled Caste population to total population :

STATEMENT XII

Percentage of Scheduled Castes population to Total population	No. of Towns
0 to 5·0 per cent	30
5·1 to 10·0 ,,	59
10·1 to 20·0 ,,	58
20·1 to 30·0 ,,	26
30·1 to 40·0 ,,	7
40·1 to 50·0 ,,	3
50·1 to 60·0 ,,	1
Total	184

The eleven towns in which more than 30 per cent of population belong to the Scheduled Castes are :

Bagula (55·12), Canning (47·01) Manikpur (46·79), Domohani (41·34), Sarenga (39·79), Chandrakona (34·77), Amlagora (33·41), Dishergarh (32·16), Dainhat (31·07), Arambagh (30·42) and Jamuria (30·01).

A list of villages predominantly populated by the Scheduled Castes will be found at the end of this volume.

Age composition

The distribution of the Scheduled Castes population by broad age-groups : 0 to 14 years, 15 to 44 years and 45 years and above has been shown in Table SCT-II Part A. The statement below shows the percentage distribution of the Total population and the Scheduled Castes population between these three age-groups.

STATEMENT XIII

AGE COMPOSITION OF THE TOTAL POPULATION AND SCHEDULED CASTES POPULATION, 1961

Age-group	Percentage of Total population	Percentage of Scheduled Castes population
1	2	3
0 to 14	40·92	40·95
15 to 44	53·65	43·03
45 and Above	5·40	15·99
Age not stated	0·03	0·03

The proportion of children is the same in the Scheduled Castes population as in the Total population. But the proportion of the population in the working age-group is much lower in the Scheduled Castes population than in the Total population, with a matching excess in the proportion of elderly and old persons. The Scheduled Castes population is, therefore, on the whole more elderly than the Total population.

The percentages of the population in three broad age-groups and also the group "Age not stated" in respect of the sixteen numerically important Scheduled Castes are shown below :

STATEMENT XIV

AGE COMPOSITION OF NUMERICALLY MAJOR SCHEDULED CASTES, 1961

Scheduled Caste	Total	0-14	15-44	45+	Age not stated
1	2	3	4	5	6
ALL SCHEDULED CASTES	**100**	**40·95**	**43·03**	**15·99**	**0·03**
Rajbanshi	100	41·54	43·48	14·95	0·03
Bagdi or Duley	100	41·30	42·29	16·40	0·01
Pod or Poundra	100	43·06	41·65	15·27	0·02
Namasudra	100	42·65	41·06	16·25	0·04
Bauri	100	39·76	45·85	14·38	0·01
Chamar, Charmakar Mochi, Muchi, Rabidas, Ruidas or Rishi	100	38·29	44·88	16·81	0·02
Dhoba or Dhobi	100	37·00	44·54	18·42	0·04
Dom or Dhangad	100	38·60	44·44	16·93	0·03
Hari	100	40·93	42·29	16·77	0·01
Mal	100	41·53	42·36	16·09	0·02
Kaora	100	41·00	42·89	16·10	0·01
Jalia Kaibartta	100	40·56	41·65	17·76	0·03
Sunri *excluding* Saha	100	40·11	43·10	16·78	0·01
Lohar	100	38·36	45·08	16·54	0·02
Paliya	100	41·16	43·52	15·30	0·02
Jhalo Malo or Malo	100	41·40	42·16	16·39	0·05

Among the sixteen Scheduled Castes the caste Pod or Poundra has the highest proportion of population (43·06 per cent) in the age-group 0 to 14 years. In the age-group 15 to 44 years

the Scheduled Caste Bauri has the highest percentage of population (45·85). The caste Dhoba or Dhobi has the highest percentage of population (18·42) in the age-group 45 years and above. The lowest percentages of Scheduled Caste population among these sixteen castes in the age-groups 0 to 14, 15 to 44 and 45 and above are 37·00, 41·06 and 14·38 for the castes Dhoba or Dhobi, Namasudra and Bauri respectively.

Sex Ratio

In the Scheduled Castes population of the State there are 916 females for every 1,000 males. In the Total population the corresponding ratio is 878 : 1,000. As we do not have migration data and vital statistics for the Scheduled Castes population separately, it is not possible to estimate how much of this sex ratio differential is caused by migration and how much by births and deaths.

The following statement shows the 1961 sex ratio for sixteen numerically important Scheduled Castes :

STATEMENT XV

SEX RATIOS AMONG THE SIXTEEN NUMERICALLY MAJOR SCHEDULED CASTES, 1961

Scheduled Caste	Sex Ratie
ALL SCHEDULED CASTES	**916**
Rajbanshi	900
Bagdi or Duley	967
Pod or Poundra	921
Namasudra	915
Bauri	902
Chamar, Charmakar, Mochi, Muchi, Rabidas, Ruidas or Rishi	803
Dhoba or Dhobi	922
Dom or Dhangad	902
Hari	974
Mal	980
Kaora	956
Jalia Kaibartta	936
Sunri *excluding* Saha	950
Lohar	932
Paliya	909
Jhalo Malo or Malo	938

It is seen that among these sixteen numerically important Scheduled Castes, those with sex ratios lower than the all Scheduled Castes average are Rajbanshi, Namasudra, Bauri, Dom or Dhangad, Paliya and Chamar or Charmakar, the community last named having the lowest ratio of 803. The highest sex ratio (among the sixteen Scheduled Castes) is 980 recorded by the Mal community. The second and third places are occupied by Hari (974) and Bagdi or Duley (967). The castes Kaora (956), Sunri *excluding* Saha (950), Jhalo Malo or Malo (938) also have considerably high sex-ratios.

Marital Status

Table SCT-II Part A shows the marital status classification, by age and sex, for each of the Scheduled Castes. The following summary statement shows the comparative distribution for the Total and Scheduled Castes population by marital status.

STATEMENT XVI

DISTRIBUTION BY MARITAL STATUS OF TOTAL POPULATION AND SCHEDULED CASTES POPULATION, 1961

Marital Status	Total Population		Scheduled Castes population	
	Males	Females	Males	Females
1	2	3	4	5
TOTAL	**10,000**	**10,000**	**10,000**	**10,000**
Never Married	5,532	4,436	5,259	4,034
Married	4,166	4,276	4,389	4,580
Widowed	267	1,237	316	1,335
Divorced or Separated	29	44	31	45
Unspecified Status	6	7	5	6

The degree of prevalence of the institution of marriage is thus higher in the Scheduled Castes population than in the Total population. The proportion of Never Married persons of either sex is larger in the Total than in the Scheduled Castes population.

The age-groupwise distribution by marital status is shown in Statement XVII.

STATEMENT XVII

DISTRIBUTION OF THE TOTAL AND SCHEDULED CASTES POPULATION BY AGE-GROUP AND MARITAL STATUS, 1961

Marital Status	Males Females	Age-group 0-14		Age-group 15-44		Age-group 45+		Age not stated	
		Total population	Scheduled Castes population	Total population	Scheduled Castes population	Total population	Scheduled Castes population	Total population	Scheduled Castes population
1	2	3	4	5	6	7	8	9	10
TOTAL POPULATION	**Males**	**10,000**	**10,000**	**10,000**	**10,000**	**10,000**	**10,000**	**10,000**	**10,000**
	Females	**10,000**	**10,000**	**10,000**	**10,000**	**10,000**	**10,000**	**10,000**	**10,000**
Never Married	Males	9,966	9,928	3,479	2,724	199	156	6,256	4,525
	Females	9,570	9,372	763	410	47	39	6,366	5,732
Married	Males	29	66	6,322	7,001	8,406	8,388	3,024	4,656
	Females	420	613	8,342	8,504	3,708	4,305	2,326	2,529
Widowed	Males	1	1	147	221	1,333	1,392	262	434
	Females	3	6	806	998	6,176	5,594	1,090	1,522
Divorced or Separated	Males	..	..	44	49	56	59	77	82
	Females	4	5	78	81	59	56	57	114
Unspecified Status	Males	4	5	8	5	6	5	381	303
	Females	3	4	11	7	10	6	161	103

In age-group 0 to 14 the proportion of Never Married persons of either sex is higher in the Total than in the Scheduled Castes population. A natural consequence of early marriage is widowhood and in age-group 15 to 44 about 10 per cent of the Scheduled Castes females are widows, against 8 per cent in the case of Total females of the same age-group. An interesting feature of the distribution is that in age-group 45 and above the proportion of widowed and divorced

or separated females is lower in the case of Scheduled Castes than the Total population. This may indicate a higher incidence of widow remarriages among the Scheduled Castes.

Statement XVIII shows the classification by marital status of the population of the sixteen numerically major Scheduled Castes of the State.

STATEMENT XVIII

DISTRIBUTION FOR 10,000 OF THE POPULATION OF SIXTEEN NUMERICALLY MAJOR SCHEDULED CASTES BY MARITAL STATUS, WEST BENGAL, 1961

Scheduled Caste	Males Females	Never Married	Married	Widowed	Divorced or Separated	Unspecified Status
1	2	3	4	5	6	7
ALL SCHEDULED CASTES	**Males**	**5,259**	**4,389**	**316**	**31**	**5**
	Females	**4,034**	**4,580**	**1,335**	**45**	**6**
Rajbanshi	Males	5,367	4,317	286	24	6
	Females	4,156	4,591	1,215	29	9
Bagdi or Duley	Males	5,408	4,230	326	32	4
	Females	3,979	4,415	1,556	46	4
Pod or Poundra	Males	5,451	4,231	294	20	4
	Females	4,270	4,460	1,233	33	4
Namasudra	Males	5,652	4,025	298	20	5
	Females	4,168	4,403	1,392	32	5
Bauri	Males	5,287	4,389	284	37	3
	Females	3,636	5,009	1,270	82	3
Chamar, Charmakar Mochi, Muchi, Rabidas, Ruidas or Rishi	Males	4,624	4,999	327	44	6
	Females	3,843	4,793	1,308	50	6
Dhoba or Dhobi	Males	4,723	4,848	387	36	6
	Females	3,873	4,703	1,367	53	4
Dom or Dhangad	Males	4,901	4,652	394	49	4
	Females	3,601	4,901	1,430	63	5
Hari	Males	5,214	4,351	384	45	6
	Females	3,835	4,707	1,400	52	6
Mal	Males	5,078	4,545	319	53	5
	Females	3,986	4,496	1,423	90	5
Kaora	Males	5,069	4,500	399	29	3
	Females	4,022	4,720	1,203	51	4
Jalia Kaibartta	Males	5,239	4,346	383	27	5
	Females	4,035	4,531	1,386	41	7
Sunri *excluding* Saha	Males	5,254	4,426	287	25	8
	Females	4,050	4,506	1,410	33	1
Lohar	Males	4,977	4,671	299	46	7
	Females	3,750	4,671	1,494	78	7
Paliya	Males	5,289	4,182	473	44	12
	Females	4,478	4,502	968	32	20
Jhalo Malo or Malo	Males	5,666	3,964	340	17	13
	Females	4,052	4,390	1,513	35	10

Judging from the proportion of the Never Married among the females, the institution of marriage seems to be the most universal in the Dom or Dhangad community. Bauri, Lohar, Chamar or Charmakar, Dhoba or Dhobi, Hari, Bagdi or Duley, Mal and Kaora are the other communities where the proportion of the Never Married among the females is less than the all-Scheduled Castes average. This proportion is the highest, of these sixteen Scheduled Castes, among the Paliyas. The proportion of widows among females is higher than the all-Scheduled Castes average in the case of the Bagdi or Duley, Jhalo Malo or Malo, Lohar, Dom or Dhangad, Sunri *excluding* Saha, Mal, Hari, Namasudra, Dhoba or Dhobi and Jalia Kaibartta communities. It is significant that the proportion of widows is the lowest among the Paliya women, among whom, as we have already seen, the proportion of the Never Married is the highest. The proportion of the Divorced or Separated is the highest among the women of Mal community and the lowest among the Rajbanshi.

Literacy and Education

Parts A(i) and B(i) of Table SCT-III show the literacy and educational levels for each Scheduled Caste for urban and rural areas respectively.

The following statement compares the sexwise literacy percentages of the Total population and the Scheduled Castes population for the State and districts :

STATEMENT XIX

PER CENT LITERATE AMONG THE TOTAL AND SCHEDULED CASTES POPULATION OF EACH SEX, 1961

State/District	Per cent Literate in					
	Total population			Scheduled Caste population		
	Persons	Males	Females	Persons	Males	Females
1	2	3	4	5	6	7
WEST BENGAL	**29·28**	**40·08**	**16·98**	**13.58**	**21·80**	**4·61**
Darjeeling	28·70	40·15	15·46	22·24	33·11	10·23
Jalpaiguri	19·22	27·07	13·85	9·77	15·36	3·34
Cooch Behar	21·00	31·44	9·27	17·18	27·76	5·44
West Dinajpur	17·06	25·96	7·24	10·84	18·69	1·97
Malda	13·79	21·47	5·84	10·51	18·15	2·69
Murshidabad	16·03	23·49	8·36	8·81	14·52	2·84
Nadia	27·25	35·78	18·24	16·76	25·55	7·37
24-Parganas	32·48	43·86	19·33	19·01	30·28	6·59
Calcutta	59·29	63·55	52·31	28·07	31·78	16·44
Howrah	36·91	48·41	22·67	16·22	24·51	6·83
Hooghly	34·65	46·11	21·81	11·80	19·50	3·43
Burdwan	29·58	39·39	18·14	9·77	15·37	3·73
Birbhum	22·09	32·43	11·47	7·32	12·66	1·89
Bankura	23·08	36·17	9·72	7·20	12·65	1·60
Midnapore	27·28	41·66	12·17	14·90	24·69	4·75
Purulia	17·79	30·20	5·04	7·05	12·39	1·29

In each district of the State, literacy is lower in the Scheduled Castes population than in the total population, the divergence being the most pronounced in the districts of Bankura, Birbhum, Purulia, Burdwan, Howrah and Hooghly. Calcutta has the highest literacy rates both in the Total population and the Scheduled Castes population, but the district with the lowest literacy rates is Malda in case of the Total population and Purulia in case of the Scheduled Castes population. The districts where the Scheduled Castes literacy rates are above the State average are Darjeeling, Cooch Behar, Nadia, 24-Parganas, Calcutta, Howrah and Midnapore.

It is in female literacy in particular that the Scheduled Caste rates are very low. In the Total population the lowest female literacy rate for a district is 5 per cent in Purulia while in the Scheduled Castes population the female literacy rate is below that mark in all the districts except Calcutta, Darjeeling, Nadia, Howrah, 24-Parganas and Cooch Behar.

The rural-urban differential of literacy rates is also quite marked. The Scheduled Castes population of West Bengal has a male literacy rate of 21 per cent in the rural areas and of 28·3 per cent in the urban areas. The respective female literacy rates are 3·8 per cent and 12·8 per cent respectively.

The 1961 literacy percentages, sexwise, for sixteen numerically important Scheduled Castes of the State are shown below :

STATEMENT XX

LITERACY AMONG SIXTEEN NUMERICALLY MAJOR SCHEDULED CASTES, 1961

Name of Scheduled Caste	Per cent Literate		
	Persons	Males	Females
1	2	3	4
Rajbanshi	14·75	24·18	4·27
Bagdi or Duley	8·74	15·18	1·21
Pod or Poundra	21·68	35·31	6·89
Namasudra	21·02	31·64	9·47
Bauri	5·47	9·47	1·04
Chamar, Charmakar, Mochi, Muchi, Rabidas, Ruidas or Rishi	8·34	13·28	2·18
Dhoba or Dhobi	18·93	28·33	8·73
Dom or Dhangad	7·06	11·55	2·08
Hari	8·74	14·03	3·32
Mal	5·91	10·28	1·46
Kaora	9·64	16·66	2·31
Jalia Kaibartta	17·95	25·70	9·67
Sunri *excluding* Saha	28·58	42·59	13·84
Lohar	8·30	13·96	2·22
Paliya	11·66	20·58	1·83
Jhalo Malo or Malo	14·50	22·05	6·44

Sunri has the highest literacy percentage (28·58 per cent) among the sixteen numerically important Scheduled Castes. The castes having literacy rates higher than 15 per cent are Pod or Poundra (21·68 per cent), Namasudra (21·02 per cent), Dhoba or Dhobi (18·93 per cent) and Jalia Kaibartta (17·95 per cent). The Scheduled Caste Bauri (5.47 per cent) has the lowest

literacy percentage among these sixteen numerically important Scheduled Castes. It is observed that the caste Rajbanshi which has the largest population ranks sixth in respect of literacy percentage and the caste Jhalo Malo or Malo which has the lowest population among these sixteen numercially important Scheduled Castes, ranks seventh in respect of literacy percentage.

The following statement indicates the percentage distribution of the Scheduled Castes and general population by literacy and educational levels sexwise.

STATEMENT XXI

LEVELS OF EDUCATION IN THE TOTAL AND SCHEDULED CASTES POPULATION, 1961

Educational Level	Total Population			Scheduled Castes Population		
	Persons	Males	Females	Persons	Males	Females
1	2	3	4	5	6	7
TOTAL	**100·00**	**100·00**	**100·00**	**100·00**	**100·00**	**100·00**
Illiterate	70·72	59·92	83·02	86·42	78·20	95·39
Literate (without educational level)	16·97	22·38	10·81	9·76	15·49	3·51
Primary or Junior Basic	9·46	13·03	5·38	3·48	5·70	1·06
Matriculation and above	2·85	4·67	0·79	0·34	0·61	0·04

It is evident that in the case of the Scheduled Castes population literacy consists mostly of education below or upto the Primary or Junior Basic level.

Religion

Table SCT-IV Part A classifies the Scheduled Castes population by religion. Under the Scheduled Castes and Scheduled Tribes Order (Amendment) Act, 1956, no person who professes a religion different from the Hindu or the Sikh religion can be deemed to be a member of a Scheduled Caste.

Of the 6,890,314 persons belonging to the Scheduled Castes in West Bengal only 196 are Sikhs and the rest are Hindus. The following statement shows the distribution of the 196 Sikhs by caste:

STATEMENT XXII

DISTRIBUTION OF SCHEDULED CASTES SIKH POPULATION BY CASTE, 1961

Scheduled Caste	Number of Sikhs		
	Total	Rural	Urban
1	2	3	4
ALL SCHEDULED CASTES	**196**	**2**	**194**
Chamar, Charmakar, Mochi, Muchi, Rabidas, Ruidas or Rishi	129	..	129
Damai (Nepali)	6	..	6
Kami (Nepali)	26	1	25
Mehtor	2	..	2
Rajwar	1	1	..
Sarki (Nepali)	1	..	1
Unclassified	31	..	31

The districtwise distribution of these 196 persons is: Hooghly 73, Calcutta 52, Darjeeling 32, 24-Parganas 19, Burdwan 18 and Jalpaiguri 2.

Economic Activity

An important departure was made at the 1961 Census in the collection of data on the economic characteristics of the population. Instead of dividing the population into earners and dependents on the basis of income and into livelihood classes on the basis of the means of livelihood of the earners, stress was laid on *work* so that all people who worked including family workers who were not in receipt of any income, or persons working who could not earn enough for their maintenance, were returned as workers and all those who did no work were shown as non-workers.

The workers were classified into the following nine basic Industrial Categories:

I—As Cultivator;
II—AA gric ultural Labourer;
III—In Mining, Quarrying, Livestock, Forestry, Fishing, Hunting and Plantations, Orchards and allied activities;
IV—At Household Industry;
V—In Manufacturing other than Household Industry;
VI—In Construction;
VII—In Trade and Commerce;
VIII—In Transport, Storage and Communications; and
IX—In Other Services.

The Non-workers were treated as the tenth category.

The following is a brief description of the Industrial Categories:

Category I

This category includes both owner cultivators and tenant cultivators. Along with workers doing manual work on land are also included persons who are engaged in active supervision or direction of cultivation. All persons working in cultivation of land on which they have either ownership or tenancy rights are included in this category.

Category II

All other persons working on land as labourers on wages without holding any right upon the land are classified as agricultural labourers and included in the second category.

Category III

Workers in mining, quarrying, livestock, forestry, fishing, hunting, plantations, orchards and allied activities are included in this category.

Category IV

"Household Industry" is defined as an industry conducted at home in urban areas or within the village in rural areas by the head of the household himself and/or mainly by the members of the household. A household industry is not run on the scale of a registered factory and relates to processing, servicing, repairing or making of goods. This may include sale of goods, but should not be confined merely to buying and selling. Thus, the main criteria for household industry are its smaller scale, its being run at home in urban areas and within the village in rural areas and the participation of the head of the household and/or one or more members of the household. Professional, personal and such other 'Services' are not covered by this definition, although they may be run at home. A person working as an employee in another person's household industry has also been treated as working at household industry.

Category V

"Manufacturing" includes all types of production, processing, servicing or repairing of goods. This category does not include production, processing, etc., which is carried on at household level and is classified as household industry.

Category VI

This category includes workers engaged in construction and maintenance of buildings, roads, railways, bridges and telegraph and telephone lines, waterways, reservoirs, etc.

Category VII

This category includes workers engaged in any capacity in wholesale or retail trading activity and commercial transactions relating to imports and exports, real estate and properties, stock and shares, insurance, money-lending, banking, etc.

Category VIII

This category includes workers engaged in transport activities by air, rail, road and water and in services incidental to transport such as packing, carting, loading, unloading, etc. Workers engaged in storage, warehousing and communication services such as Posts, Telegraphs, Telephones, Wireless Signalling, Information and Broadcasting are also included in this category.

Category IX

This category includes (i) Public Utility Services like electricity, gas or water supply and sanitary services; (ii) Central, State, Quasi-Governments or Municipal employees in administrative departments or offices; (iii) Professional services (iv) Trade or labour associations, recreational and personal services; and (v) Services not elsewhere classified, etc.

The distribution of the Scheduled Castes population according to the industrial categories of workers and non-workers is shown in Table SCT-I Part A for rural and urban areas separately. It is for the first time that the economic classification of the Scheduled Castes population has been recorded in such detail for each community. As such, any comment on the statistics relating to economic activities must be handicapped first by a lack of adequate and comparable statistics from earlier censuses and secondly, due to non availability of detailed break-ups of the classification of economic activities.

As regards the workers it will be pertinent to assess the position of the Scheduled Castes in comparison to the total population. The proportion of workers for total, rural and urban areas and for males and females in the Scheduled Castes population and the Total population of West Bengal is as follows:

STATEMENT XXIII

PROPORTION OF WORKERS IN THE TOTAL AND SCHEDULED CASTES POPULATION, 1961

Population		Percentage of Workers to Total population		
		Total	Rural	Urban
1		2	3	4
Total Population	Males	53·98	53·47	55·38
	Females	9·43	10·62	5·12
Scheduled Caste Population	Males	55·32	55·23	56·08
	Females	10·84	10·91	10·06

The participation rate, for either sex, is thus higher in the Scheduled Castes population than in the Total population for both rural and urban areas. This does not necessarily indicate economic

prosperity of the Scheduled Castes, for when a large section of the population lives at subsistence level, even the children and womenfolk have to lend a hand in household cultivation, industry or business to eke out a living for the family.

We now pass on to the consideration of the types of activities in which the Scheduled Castes are engaged. The statement below shows the distribution among the nine industrial categories of workers of 10,000 males and females separately for the Scheduled Castes and the Total population.

STATEMENT XXIV

DISTRIBUTION PER 10,000 WORKERS OF EACH SEX OF THE TOTAL AND SCHEDULED CASTES POPULATION BY INDUSTRIAL CATEGORIES, 1961

Category of Worker	Total population		Scheduled Caste population	
	Males	Females	Males	Females
1	2	3	4	5
ALL CATEGORIES	**10,000**	**10,000**	**10,000**	**10,000**
I—As Cultivator	3,876	3,683	4,298	2,505
II—As Agricultural Labourer	1,441	2,110	2,683	3,312
III—In Mining, Quarrying, Livestock, Forestry, Fishing, Hunting and Plantations, Orchards and allied activities	437	902	617	701
IV—At Household Industry	299	1,217	259	1,003
V—In Manufacturing other than Household Industry	1,239	491	633	600
VI—In Construction	146	30	81	46
VII—In Trade and Commerce	833	233	294	363
VIII—In Transport, Storage and Communications	385	35	183	28
IX—In Other Services	1,344	1,299	952	1,442

A little more than 68 per cent of the Scheduled Castes male workers are engaged in agriculture either as cultivators or Agricultural labourers. The corresponding percentage among the Total male workers is 53. Among females the percentage is 58 both for Scheduled Castes and Total. On the whole, therefore, the proportion of workers engaged in agriculture is much higher in the Scheduled Castes than in the Total population.

The Cultivator-Agricultural labourer ratio is 100 : 69 in the Scheduled Castes population as compared to 100 : 40 in the Total population.

After agriculture, Category III—Mining, Quarrying, etc., is the only group of activities in which the proportion of the males engaged is higher in the Scheduled Castes workers than in the Total workers.

The statement next page shows the distribution of 10,000 persons of the sixteen *numerically* major Scheduled Castes by industrial categories of workers and non-workers.

STATEMENT XXV

DISTRIBUTION OF 10,000 PERSONS OF SIXTEEN NUMERICALLY MAJOR SCHEDULED CASTES BY INDUSTRIAL CATEGORIES OF WORKERS AND NON-WORKERS, 1961

Name of Scheduled Caste	Total	Workers in Industrial Categories											
		I As Cultivator	II As Agricultural Labourers	III In Mining, Quarrying, Livestock etc.	IV At Household Industry	V In Manufacturing other than Household Industry	VI In Construction	VII In Trade and Commerce	VIII In Transport, Storage and Communications	IX In Other services	X Non-workers
1	2	3	4	5	6	7	8	9	10	11	12
GENERAL POPULATION	**10,000**	**1,277**	**507**	**165**	**140**	**378**	**43**	**250**	**112**	**444**	**6,684**
All Scheduled Castes	*10,000*	*1,371*	*946*	*214*	*127*	*214*	*26*	*104*	*54*	*350*	*6,594*
Rajbanshi	10,000	2,530	335	100	65	54	6	61	16	118	6,715
Bagdi or Duley	10,000	1,113	1,341	191	73	126	24	72	34	351	6,675
Pod or Poundra	10,000	1,489	762	36	59	174	12	76	23	215	7,154
Namasudra	10,000	1,294	474	83	124	196	27	115	54	246	7,387
Bauri	10,000	1,082	2,226	357	84	147	45	40	84	510	5,425
Chamar, Charmakar, Mochi, Muchi, Rabidas, Ruidas or Rishi	10,000	722	1,077	277	324	665	43	159	86	495	6,152
Dhoba or Dhobi	10,000	1,101	568	143	115	356	26	126	90	1,027	6,448
Dom or Dhangad	10,000	697	1,335	268	960	283	32	60	73	569	5,723
Hari	10,000	755	1,259	178	192	201	35	58	109	670	6,543
Mal	10,000	851	2,079	200	117	122	19	80	36	411	6,085
Kaora	10,000	605	1,311	138	106	191	45	127	53	437	6,987
Jalia Kaibartta	10,000	775	331	763	109	288	26	424	82	329	6,873
Sunri *excluding* Saha	10,000	1,825	217	117	53	194	10	326	40	205	7,013
Lohar	10,000	985	1,689	596	198	283	25	92	43	343	5,746
Paliya	10,000	2,390	568	1	67	18	N	22	2	113	6,819
Jhalo Malo or Malo	10,000	679	243	1,337	269	110	19	232	37	170	6,904

N—Negligible

In cultivation, the Scheduled Caste Rajbanshi has the first place, Paliya has the second place and the Scheduled Caste Kaora has the last position.

There are more agricultural labourers than cultivators in the communities of Bagdi or Duley, Chamar or Charmakar, Dom or Dhangad, Hari, Lohar, Bauri, Mal and Kaora. In the three communities last named for every cultivator there are more than two agricultural labourers. Jhalo Malo or Malo, a fishing community, has the largest proportion of workers and the caste Paliya has the lowest proportion of workers in the Category III. In the fourth category *i.e.*, in Household Industry the Chamar or Charmakar has the highest representation while the lowest position here also is held by the Paliya. The largest proportion of non-workers are found in the Scheduled Caste Namasudra which has 7,387 non-workers in every 10,000 persons. The caste Dom or Dhangad has 5,425 non-workers among 10,000 persons, which is the smallest proportion of non-workers among these sixteen numerically important Scheduled Castes.

Table SCT-V Part A shows sample Scheduled Castes Households engaged in cultivation classified by interest of land and size of land cultivated in rural areas. The material is available only for rural areas and for all Scheduled Castes as a group and not for each Scheduled Caste separately. The interest in land has been classified into three categories.

(i) Owned or held from Government ;

(ii) Held from private persons or institution for payment in money, kind or share ; and

(iii) Partly held from Government and partly from private persons for payment in money, kind or share.

The statement below shows the percentage of the households in each of the three categories mentioned above in the rural areas.

STATEMENT XXVI

CULTIVATING HOUSEHOLDS CLASSIFIED BY INTEREST IN LAND CULTIVATED, 1961

Interest in Land	General Households	Scheduled Castes Households
1	2	3
(i) Owned or held from Government	65·64	56·08
(ii) Held from private persons or institutions for payment in money, kind or share	13·34	20·44
(iii) Partly held from Government and partly from private persons for payment in money, kind or share	21·02	23·48
Total	**100·00**	**100·00**

Though owner-cultivator households are a majority among the cultivating housholds of both the Total and Scheduled Castes population it would appear that the proportion of cultivating households holding land as tenant cultivators and share croppers is higher among the Scheduled Castes cultivating households than the General cultivating households.

Percentage distribution of cultivating households by size of land cultivated is given below separately for the General and Scheduled Castes households.

STATEMENT XXVII

DISTRIBUTION OF GENERAL AND SCHEDULED CASTES CULTIVATING HOUSEHOLDS BY SIZE OF LAND CULTIVATED, 1961

Size of Holdings	General Households	Scheduled Castes Households
1	2	3
ALL SIZES	**100**	**100**
Less than 1 acre	15·93	17·77
1·0—2·4 acres	30·12	29.65
2·5—4·9 ,,	26·68	27·94
5·0—7·4 ,,	14·22	13·70
7·5—9·9 ,,	4·71	4·07
10·0—12·4 ,,	3·61	3·04
12·5—14·9 ,,	1·33	1·04
15·0—29·9 ,,	2·64	2·02
30·0—49·9 ,,	0·22	0·16
50 and above	0·08	0·08
Unspecified	0·46	0·53

The average size of holding is thus slightly lower for the Scheduled Castes cultivating households than the General cultivating households.

Table SCT-I Part A also shows figures of workers among Scheduled Castes engaged in two special occupations, *viz.*, (i) Tanning and Currying of hides and skins and (ii) Scavenging. In West Bengal both of these occupations are more common in urban than in rural areas. The distribution of Scheduled Castes workers engaged in these occupations by urban and rural areas and by sex is shown in the statement below :

STATEMENT XXVIII

SCHEDULED CASTES WORKERS ENGAGED IN SPECIAL OCCUPATION, 1961

Area	Tanning and Currying of Hides and Skins			Scavenging		
	Persons	Males	Females	Persons	Males	Females
1	2	3	4	5	6	7
Total	9,473 (100·00)	9,019 (100·00)	454 (100·00)	8,548 (100·00)	6,161 (100·00)	2,387 (100·00)
Rural	4,385 (46·29)	4,105 (45·52)	280 (61·67)	1,755 (20·53)	1,438 (23·34)	317 (13·28)
Urban	5,088 (53·71)	4,914 (54·48)	174 (38·33)	6,793 (79·47)	4,723 (76·66)	2,070 (86·72)

These special occupations are not confined to a few Scheduled Castes only. As a matter of fact, 34 Scheduled Castes have been returned under the occupation Tanning and Currying of hides and skins and 37 under Scavenging. The castewise distribution of these occupations is given in the statement below. It may be noted that Tanning and Currying of hides and skins do not include making or repairing of footwear and other leather goods. Scavenging includes sweeping of streets etc. The following two statements show the castewise distribution of these occupation.

STATEMENT XXIX

SCHEDULED CASTES ENGAGED IN TANNING AND CURRYING OF HIDES AND SKINS, 1961

Scheduled Caste	Tanning and Currying of Hides and Skins		
	Persons	Males	Females
1	2	3	4
ALL SCHEDULED CASTES	**9,473**	**9,019**	**454**
Bagdi or Duley	504	486	18
Bauri	155	146	9
Bhuiya	21	21	..
Chamar, Charmakar, Mochi, Muchi, Rabidas, Ruidas or Rishi	6,590	6,339	251
Dhoba or Dhobi	21	21	..
Dom or Dhangad	237	233	4
Dosadh or Dusadh *including* Dhari or Dharhi	5	5	..
Ghasi	7	7	..
Hari	113	73	40
Hari, Mehtar or Bhangi	80	80	..
Jalia Kaibartta	123	121	2
Jhalo Malo or Malo	1	..	1
Kadar	1	1	..
Kaora	77	76	1
Keot or Keyot	21	21	..
Khaira	14	9	5
Khatik	7	7	..
Konwar	7	7	..
Lohar	6	5	1
Mal	38	34	4
Mallah	11	10	1
Mehtor	94	77	17
Musahar	5	..	5
Namasudra	397	385	12
Nuniya	6	2	4
Pasi	9	9	..
Patni	1	..	1
Pod or Poundra	71	58	13
Rajbanshi	27	21	6
Rajwar	35	27	8
Sarki (Nepali)	116	110	6
Sunri *excluding* Saha	33	8	25
Tiyar	2	..	2
Turi	2	1	1
Unclassified	636	619	17

STATEMENT XXX

Scheduled Castes engaged in Scavenging, 1961

Scheduled Caste	Scavenging		
	Persons	Males	Females
1	2	3	4
ALL SCHEDULED CASTES	**8,548**	**6,161**	**2,387**
Bagdi or Duley	313	263	50
Bauri	57	26	31
Baiti	4	..	4
Bhuimali	32	20	12
Bhuiya	62	46	16
Bind	11	2	9
Chamar, Charmakar, Mochi, Muchi, Rabidas, Ruidas or Rishi	563	466	97
Dhoba or Dhobi	101	45	56
Doai	3	1	2
Dom or Dhangad	1,323	874	449
Dosadh or Dusadh *including* Dhari or Dharhi	162	159	3
Ghasi	49	43	6
Hari	543	281	262
Hari, Mehtar or Bhangi	20	6	14
Jalia Kaibartta	46	28	18
Jhalo Malo or Malo	22	3	19
Kandra	49	36	13
Kaora	99	97	2
Karenga or Koranga	1	1	..
Kaur	10	10	..
Keot or Keyot	36	24	12
Lalbegi	67	56	11
Lohar	45	26	19
Mahar	15	12	3
Mal	40	20	20
Mallah	15	10	5
Mehtor	3,022	2,234	788
Namasudra	198	155	43
Nuniya	21	21	..
Pasi	15	13	2
Pod or Poundra	63	54	9
Rajbanshi	69	30	39
Rajwar	27	10	17
Sarki (Nepali)	9	..	9
Sunri *excluding* Saha	24	8	16
Tiyar	2	2	..
Turi	112	67	45
Unclassified	1,298	1,012	286

In the first occupation the communities Chamar, Charmakar, Mochi, Muchi, Rabidas, Ruidas or Rishi and in the second Mehtor, Dom or Dhangad are numerically the most predominent.

TABLE SCT-I PART A

INDUSTRIAL CLASSIFICATION OF PERSONS AT WORK AND NON-WORKERS BY SEX FOR SCHEDULED CASTES

THIS TABLE is prepared for each Scheduled Caste for the State and districts. for their rural and urban areas separately. It gives the population of each Scheduled Caste and shows in which sector of industry the members of each Scheduled Caste are working and how many of them are non-workers. The description of the concept of workers and non-workers and of the nine industrial categories will be found in the Introductory Note.

The special feature of this table is the presentation of the data in special occupations like (i) Tanning and Currying of hides and skins and (ii) Scavenging in which some members of the Scheduled Castes are working. The number of persons shown as engaged in these two occupations consists of only those who are engaged in them as their principal work. Figures of all such persons have however been also included in Household Industry, Manufacturing other than Household Industry and Other Services, as the case may be.

TABLE SCT-I PART A—INDUSTRIAL CLASSIFICATION OF PERSONS AT WORK AND NON-WORKERS BY SEX FOR SCHEDULED CASTES

Serial No.	Name of Scheduled Caste	Total			Total Workers		WORKERS I		II		III		IV	
							As Cultivator		As Agricultural Labourer		In Mining, Quarrying, Livestock, Forestry, Fishing, Hunting, Plantations, Orchards and allied activities		At Household Industry	
		Persons	Males	Females	Males	Females	Males	Females	Males	Females	Males	Females	Males	Females
	1	2	3	4	5	6	7	8	9	10	11	12	13	14
						WEST								
	TOTAL	6,217,241	3,208,080	3,009,161	1,771,793	328,327	BENGAL—RURAL							
1	Bagdi or Duley	1,042,579	527,942	514,637	297,237	49,371	849,539	89, 10	525,705	117,334	114,739	24,319	43,529	34,362
2	Bahelia	1,234	624	610	399	43	113,474	7,669	129,006	15,798	14,234	6,241	3,309	4,292
3	Baiti	7,795	4,304	3,491	1,778	254	205	2	60	27	38	5	44	3
4	Bantar	292	180	112	97	45	571	23	251	30	58	4	409	133
5	Bauri	470,747	247,747	223,000	143,911	74,482	18	26	55	18	3	..	..	1
6	Bediya	3,924	2,224	1,700	1,466	384	37,426	16,364	67,420	43,148	14,946	2,562	1,851	1,928
7	Beldar	1,441	1,037	404	848	59	384	114	728	148	144	33	28	53
8	Bhogta	919	445	474	184	151	116	12	549	35	107	..	5	..
9	Bhuimali	37,204	19,989	17,215	12,177	3,442	85	104	15	12	55	..	..	18
10	Bhuiya	49,919	24,130	25,789	14,048	7,279	4,622	673	5,104	1,879	250	31	425	315
11	Bind	21,572	10,633	10,939	5,904	1,454	4,469	1,811	3,312	2,983	4,685	1,581	103	193
12	Chamar, Charmakar, Mochi, Muchi, Rabidas, Ruidas or Rishi	315,262	164,857	150,405	96,409	17,879	2,796	522	1,558	589	524	26	74	76
13	Chaupal	523	54	469	41	294	24,452	3,753	36,267	5,904	9,367	1,147	6,994	2,459
14	Dabgar	51	22	29	5	5	..	82	14	210	..	..	..	..
15	Damai (Nepali)	8,449	4,307	4,142	2,199	1,303	..	..	3	..	..	2	..	..
16	Dhoba or Dhobi	108,483	55,630	52,853	31,003	7,706	651	319	55	26	790	840	309	56
17	Doai	13,999	6,956	7,043	3,299	725	14,101	2,810	6,514	2,122	1,858	277	788	689
18	Dom or Dhangad	130,567	68,936	61,631	40,431	16,470	1,719	150	1,094	179	73	94	29	72
19	Dosadh or Dusadh *including* Dhari or Dharhi	16,340	8,898	7,442	6,580	1,417	7,869	2,627	15,398	4,580	3,361	473	7,545	6,543
20	Ghasi	11,268	5,533	5,735	3,314	1,405	1,034	777	782	155	2,480	233	66	94
21	Gonrhi	13,183	6,661	6,522	2,755	328	1,122	325	900	697	820	295	62	30
22	Halalkhor	55	31	24	30	23	1,640	89	182	17	610	84	24	18
23	Hari	110,974	55,576	55,398	30,777	6,840	9	6	3	3	..	..	12	14
24	Hari, Mehtar or Bhangi	13,523	6,443	7,080	4,258	3,121	8,426	976	13,599	2,003	1,448	367	958	1,271
25	Jalia Kaibartta	88,629	43,142	45,487	23,003	3,331	2,141	1,841	1,321	741	88	20	186	192
26	*Jhalo Malo* or Malo	61,825	32,327	29,498	17,544	1,988	7,849	1,103	3,051	444	6,817	395	766	277
27	Kadar	5,247	2,613	2,634	1,346	127	4,454	194	1,429	107	8,635	96	680	1,094
28	Kami (Nepali)	21,407	10,328	11,079	5,183	3,881	751	46	417	60	17	2	18	10
29	Kandra	25,358	13,765	11,593	7,641	614	1,182	1,111	175	151	2,641	2,443	400	13
30	Kanjar	970	473	497	252	345	4,009	306	2,786	175	106	26	47	20
31	Kaora	107,151	55,216	51,935	30,690	2,009	36	339	..	..	102	..	17	2
32	Karenga or Koranga	11,059	5,528	5,531	2,950	223	6,785	278	14,950	349	977	230	941	253
33	Kaur	1,895	1,080	815	772	250	688	72	903	26	56	..	326	89
34	Keot or Keyot	18,152	10,285	7,867	5,991	1,197	177	51	476	159	27	6	14	19
35	Khaira	67,187	33,903	33,284	19,710	11,132	1,411	97	325	166	2,949	269	103	196
							5,807	2,048	10,811	6,713	913	230	425	291

TABLE SCT-I PART A—INDUSTRIAL CLASSIFICATION OF PERSONS AT WORK AND NON-WORKERS BY SEX FOR SCHEDULED CASTES—*contd.*

Serial No.	Name of Scheduled Caste	WORKERS V: In Manufacturing other than Household Industry		WORKERS VI: In Construction		WORKERS VII: In Trade and Commerce		WORKERS VIII: In Transport, Storage and Communications		WORKERS IX: In Other Services		X: Non-workers		WORKERS In Special Occupations: Tanning and Currying of hides and skins		WORKERS In Special Occupations: Scavenging	
		Males	Females	Males	Females	Males	Females	Males	Females	Males	Females	Males	Females	Males	Females	Males	Females
	1	15	16	17	18	19	20	21	22	23	24	25	26	27	28	29	30
							WEST										
	TOTAL	48,033	15,647	9,304	921	32,597	11,210	16,416	338	131,931	35,086	1,436,287	2,680,834	4,105	280	1,438	317
1	Bagdi or Duley	5,047	4,005	1,724	126	3,166	2,745	2,330	85	24,947	8,410	230,705	465,266	194	5	190	17
2	Bahelia	2	1	..	..	3	1	4	..	43	4	225	567	..	..	..	..
3	Balti	47	43	26	..	76	8	20	..	320	13	2,526	3,237	..	..	..	2
4	Bantar	6	..	1	..	..	..	12	..	2	..	83	67	..	..	..	..
5	Bauri	3,174	1,615	1,244	433	904	436	2,832	106	14,114	7,890	103,836	148,518	59	5	13	11
6	Bediya	5	3	..	..	4	20	4	..	169	13	758	1,316	..	..	..	..
7	Beidar	10	3	..	..	1	..	1	..	59	9	189	345	..	..	..	..
8	Bhogta	..	..	..	..	4	..	15	..	10	17	261	323	..	..	..	..
9	Bhuimali	165	130	88	..	109	29	110	..	1,304	385	7,812	13,773	..	..	4	2
10	Bhuiya	385	119	65	5	83	38	120	4	826	545	10,082	18,510	..	..	..	4
11	Bind	104	30	26	6	147	113	30	..	645	92	4,729	9,485	..	..	1	1
12	Chamar, Charmakar, Mochi, Muchi, Rabidas, Ruidas or Rishi	6,469	1,717	692	45	2,149	510	790	17	9,229	2,327	68,448	132,526	3,277	173	133	75
13	Chaupal	..	..	..	..	3	2	13	..	11	..	13	175	..	..	..	..
14	Dabgar	..	..	..	..	..	3	..	..	2	..	17	24	..	..	..	..
15	Damai (Nepali)	26	1	33	2	46	6	46	2	243	51	2,108	2,839	..	..	..	..
16	Dhoba or Dhobi	1,017	120	181	..	662	48	387	2	5,495	1,638	24,627	45,147	2	..	28	4
17	Doai	76	39	22	30	36	10	16	1	234	150	3,657	6,318	..	..	1	2
18	Dom or Dhangad	1,330	800	286	27	298	66	346	13	3,998	1,341	28,505	45,161	80	3	157	44
19	Dosadh or Dusadh *including* Dhari or Dharhi	516	66	246	37	181	21	167	1	1,108	33	2,318	6,025	1	..	1	..
20	Ghasi	219	11	6	..	15	3	21	1	149	43	2,219	4,330	2	..	39	1
21	Gonrhi	110	64	1	..	87	48	15	..	86	8	3,906	6,194	..	..	..	..
22	Halalkhor	4	..	..	..	1		1	..	..	..	1	1	..	..	..	..
23	Hari	765	309	322	16	277	81	746	5	4,236	1,812	24,799	48,558	21	1	136	75
24	Hari, Mehtar or Bhangi	76	4	20	..	14	11	161	15	251	297	2,185	3,959	80	..	4	3
25	Jalia Kaibartta	543	146	127	3	1,827	730	239	2	1,784	231	20,139	42,156	27	2	22	..
26	Jhalo Malo or Malo	307	149	75	..	1,093	193	142	..	729	155	14,783	27,510	..	1	..	2
27	Kadar	20	4	6	..	3	..	18	..	96	5	1,267	2,507	1	..	..	..
28	Kami (Nepali)	59	..	61	14	59	10	93	2	513	137	5,145	7,198	..	..	..	..
29	Kandra	15	6	6	..	98	7	20	..	554	74	6,124	10,979	..	..	36	13
30	Kanjar	12	..	..	..	51	4	8	..	26	..	221	152	..	..	..	..
31	Kaora	1,288	164	416	6	967	161	509	10	3,857	558	24,526	49,926	73	1	85	2
32	Karenga or Koranga	89	24	8	..	219	..	52	..	609	12	2,578	5,308	..	..	1	..
33	Kaur	15	3	..	..	8	..	..	..	55	12	308	565	..	..	..	..
34	Keot or Keyot	436	55	29	..	434	328	64	1	240	85	4,294	6,670	2	..	..	2
35	Khaira	182	196	67	3	63	92	72	3	1,370	675	14,193	22,152	9	5	..	..

TABLE SCT-I PART A—INDUSTRIAL CLASSIFICATION OF PERSONS AT WORK AND NON-WORKERS BY SEX FOR SCHEDULED CASTES—*contd.*

Serial No.	Name of Scheduled Caste	Total			Total Workers		WORKERS I		II		III		IV	
							As Cultivator		As Agricultural Labourer		In Mining, Quarrying, Livestock, Forestry, Fishing, Hunting, Plantations, Orchards and allied activities		At Household Industry	
		Persons	Males	Females	Males	Females	Males	Females	Males	Females	Males	Females	Males	Females
	1	2	3	4	5	6	7	8	9	10	11	12	13	14
						WEST								
36	Khatik	415	217	198	166	7	117	..	3	3	13	..	1	..
37	Koch	3,064	1,781	1,283	1,029	108	586	33	330	40	29	7	11	8
38	Konai	42,074	21,269	20,805	12,033	1,896	4,583	537	5,463	497	605	15	198	303
39	Konwar	3,617	2,167	1,450	926	102	152	4	339	3	21	54	11	7
40	Kotal	7,499	4,077	3,422	2,404	217	1,070	24	863	76	113	1	51	37
41	Kurariar	684	106	578	86	329	17	310	1	4	25	..	..	..
42	Laibegi	341	153	188	90	1	61	..	4	..	16	1	5	..
43	Lohar	77,979	39,303	38,676	22,285	10,044	6,703	1,494	9,332	4,734	2,911	2,037	937	573
44	Mahar	5,490	2,759	2,731	1,555	351	439	65	527	105	121	39	44	68
45	Mal	110,825	55,715	55,110	32,509	10,846	8,100	1,823	18,071	6,213	1,872	264	392	930
46	Mallah	6,879	3,637	3,242	2,339	409	949	177	394	87	228	29	38	48
47	Mehtor	7,273	3,914	3,359	2,064	385	495	5	119	23	352	80	51	49
48	Musahar	12,296	6,107	6,189	3,430	1,969	364	399	2,007	1,013	220	97	30	82
49	Namasudra	644,172	332,567	311,605	156,358	8,760	90,857	2,348	32,227	1,421	5,429	408	5,604	2,254
50	Nat	883	718	165	618	165	22	12	498	112	40	5	13	..
51	Nuniya	13,890	7,872	6,018	5,304	1,120	1,005	231	703	160	1,537	368	292	35
52	Paliya	73,098	38,319	34,779	22,114	1,212	17,201	437	4,003	175	7	3	93	390
53	Pan or Sawasi	2,467	1,517	950	1,121	341	145	46	657	172	4	1	93	106
54	Pasi	6,103	3,908	2,195	3,156	239	302	22	356	18	1,353	13	71	21
55	Patni	5,963	3,483	2,480	1,879	215	488	12	378	41	253	1	180	77
56	Pod or Poundra	859,215	446,115	413,100	232,389	11,628	127,145	3,008	64,451	1,946	2,951	126	2,649	2,467
57	Rajbanshi	1,167,271	612,394	554,877	350,620	34,214	279,463	23,360	38,524	1,345	9,302	1,240	3,169	4,276
58	Rajwar	34,895	19,867	15,028	11,603	4,285	5,987	2,166	3,124	1,544	1,248	56	79	215
59	Sarki (Nepali)	4,084	2,145	1,939	1,278	833	254	196	79	42	700	535	20	1
60	Sunri *excluding* Saha	97,084	49,087	47,997	25,507	3,627	17,470	2,012	1,508	797	1,170	50	268	218
61	Tiyar	38,640	19,011	19,629	9,645	1,256	3,910	180	2,914	404	992	137	198	134
62	Turi	16,661	8,333	8,328	5,249	1,991	1,104	388	1,277	791	1,635	395	105	40
63	Unclassified	185,196	89,720	95,476	49,304	12,200	20,071	3,101	18,045	5,914	2,413	345	1,968	1,309
						WEST								
	TOTAL	673,073	388,529	284,544	217,890	28,619	5,637	307	8,080	870	8,014	718	7,949	1,442
1	Bagdi or Duley	54,306	29,647	24,659	15,323	2,782	952	27	2,064	200	401	69	258	100
2	Bahelia	29	18	11	4	3	..	..	..	..	..	..	..	..
3	Baiti	474	328	146	215	26	3	..	..	..	..	..	31	9
4	Bantar	143	126	17	79	..	..	..	..	..	13	..	..	..
5	Bauri	30,522	15,742	14,780	8,226	2,736	399	23	830	169	300	104	328	112

TABLE SCT-I PART A—INDUSTRIAL CLASSIFICATION OF PERSONS AT WORK AND NON-WORKERS BY SEX FOR SCHEDULED CASTES—*contd.*

Serial No.	Name of Scheduled Caste	WORKERS V: In Manufacturing other than Household Industry		WORKERS VI: In Construction		WORKERS VII: In Trade and Commerce		WORKERS VIII: In Transport, Storage and Communications		WORKERS IX: In Other Services		X: Non-workers		WORKERS In Special Occupations: Tanning and Currying of hides and skins		WORKERS In Special Occupations: Scavenging	
		Males	Females	Males	Females	Males	Females	Males	Females	Males	Females	Males	Females	Males	Females	Males	Females
	1	15	16	17	18	19	20	21	22	23	24	25	26	27	28	29	30
							WEST										
36	Khatik	..	..	..	..	25	4	..	..	7	..	51	191	..	..	..	..
37	Koch	3	20	2	..	19	..	2	..	47	..	752	1,175	..	..	..	..
38	Konai	84	202	47	..	84	138	40	..	929	204	9,236	18,909	..	..	..	..
39	Konwar	126	2	56	..	44	14	15	..	162	18	1,241	1,348	..	..	..	..
40	Kotal	12	46	9	..	17	4	28	..	241	29	1,673	3,205	..	..	..	..
41	Kurariar	6	2	..	..	1	..	36	..	..	13	20	249	..	..	..	..
42	Lalbegi	1	..	..	..	..	..	..	..	3	..	63	187	..	..	1	..
43	Lohar	386	209	116	12	79	288	118	1	1,703	696	17,018	28,632	4	1	7	5
44	Mahar	188	32	8	..	43	22	24	..	161	20	1,204	2,380	..	..	4	1
45	Mal	244	568	165	21	282	197	121	..	3,262	830	23,206	44,264	1	4	2	1
46	Mallah	92	5	42	..	176	18	166	..	254	45	1,298	2,833	..	1	3	..
47	Mehtor	200	20	26	3	18	2	148	9	655	194	1,850	2,974	21	3	434	54
48	Musahar	186	82	22	11	5	..	19	6	577	279	2,677	4,220	..	15	..	..
49	Namasudra	5,348	624	860	46	4,578	677	1,764	2	10,191	980	175,709	302,845	63	6	29	16
50	Nat	..	..	1	..	7	..	2	1	35	35	100	..	..	..	..	..
51	Nuniya	654	193	149	11	292	18	27	4	645	100	2,568	4,898	2	4	..	..
52	Paliya	33	96	3	..	58	50	5	..	711	61	16,205	33,567	..	..	..	..
53	Pan or Sawasi	83	5	3	..	24	..	26	..	86	11	396	609	..	..	..	..
54	Pasi	356	71	40	..	159	36	129	2	390	56	752	1,956	8	..	1	2
55	Patni	49	55	34	4	142	6	237	1	123	18	1,604	2,265	..	1	..	..
56	Pod or Poundra	11,487	1,869	802	11	5,556	581	1,689	8	15,659	1,612	213,726	401,472	57	13	50	8
57	Rajbanshi	3,034	924	496	16	4,278	1,903	1,253	3	11,101	1,147	261,774	520,663	20	3	18	18
58	Rajwar	244	75	86	5	54	74	133	2	648	148	8,264	10,743	2	8	..	1
59	Sarki (Nepali)	4	18	21	11	21	2	19	..	160	28	867	1,106	33	6	..	..
60	Sunri *excluding* Saha	1,076	253	62	2	2,408	114	217	3	1,328	178	23,580	44,370	7	25	8	7
61	Tiyar	167	37	33	..	169	132	121	..	1,141	232	9,366	18,373	..	2	..	..
62	Turi	102	97	34	..	116	95	87	2	699	183	3,084	6,337	1	1	..	..
63	Unclassified	1,259	315	409	15	854	230	536	24	3,699	947	40,416	83,276	58	1	35	4
							WEST										
	TOTAL	77,867	5,783	6,741	721	26,025	1,735	19,930	644	57,597	16,399	170,639	255,925	4,914	174	4,723	2,070
1	Bagdi or Duley	4,457	338	701	88	1,770	233	1,248	85	3,472	1,642	14,324	21,877	292	13	73	33
2	Bahelia	4	..	..	..	..	2	..	1	..	..	14	8	..	..	..	..
3	Baiti	79	2	2	..	28	..	51	..	21	15	113	120	..	..	..	2
4	Bantar	3	..	1	..	4	..	40	..	18	..	47	17	..	..	..	..
5	Bauri	2,205	368	385	10	566	110	1,165	117	2,048	1,523	7,516	12,044	87	4	13	20

TABLE SCT-I PART A—INDUSTRIAL CLASSIFICATION OF PERSONS AT WORK AND NON-WORKERS BY SEX FOR SCHEDULED CASTES—*contd.*

Serial No.	Name of Scheduled Caste	Total			Total Workers		WORKERS							
							I		II		III		IV	
							As Cultivator		As Agricultural Labourer		In Mining, Quarrying, Livestock, Forestry, Fishing, Hunting, Plantations, Orchards and allied activities		At Household Industry	
		Persons	Males	Females	Males	Females	Males	Females	Males	Females	Males	Females	Males	Females
	1	2	3	4	5	6	7	8	9	10	11	12	13	14
						WEST	BENGAL—URBAN—*contd.*							
6	Bediya	456	395	61	38	6	..	..	3	..	..	..	..	..
7	Beldar	354	252	102	175	17	22	..	..	..	1	..	17	15
8	Bhogta	68	59	9	30	7	..	..	1	..	..	..	..	..
9	Bhuimali	1,977	1,129	848	690	42	22	..	42	..	11	..	7	3
10	Bhuiya	3,410	1,855	1,555	1,039	293	16	..	23	18	108	17	11	..
11	Bind	1,352	943	409	527	62	27	..	21	..	5	..	1	..
12	Chamar, Charmakar, Mochi, Muchi, Rabidas, Ruidas or Rishi	81,329	55,110	26,219	35,982	2,344	385	30	523	42	430	40	3,274	126
13	Dabgar	21	21	..	21	..	..	..	..	..	..	..	..	..
14	Damai (Nepali)	3,037	1,303	1,734	608	144	2	1	1	2	1	..	292	33
15	Dhoba or Dhobi	46,308	24,905	21,403	14,833	1,442	119	17	188	18	73	4	268	36
16	Doai	192	84	108	18	7	..	..	..	..	..	..	..	..
17	Dom or Dhangad	21,251	10,893	10,358	6,357	1,676	78	5	275	17	214	29	298	187
18	Dosadh or Dusadh *including* Dhari or Dharhi	9,495	6,318	3,177	4,390	167	1	..	85	..	17	1	23	7
19	Ghasi	673	349	324	198	211	..	49	5	..	2	..	17	5
20	Gonrhi	676	385	291	191	10	..	1	..	..	30	..	2	7
21	Halalkhor	271	256	15	142	1	11	..	24	..	10	..	50	..
22	Hari	14,906	8,186	6,720	4,722	1,182	106	..	221	27	418	5	171	17
23	Hari, Mehtar or Bhangi	557	403	154	164	29	..	..	7	1	..	..	..	..
24	Jalia Kalbartta	28,755	17,504	11,251	9,426	949	143	2	371	16	1,671	71	223	18
25	Jhalo Malo or Malo	6,932	3,156	3,776	1,547	206	18	..	105	29	454	10	41	33
26	Kadar	363	297	66	211	28	..	..	..	..	..	..	..	..
27	Kami (Nepali)	4,741	2,837	1,904	1,332	268	7	13	22	39	7	4	107	7
28	Kandra	72	32	40	32	8	..	..	..	..	..	..	..	..
29	Kanjar	447	285	162	141	..	..	..	..	..	69	..	..	..
30	Kaora	10,778	5,073	5,705	2,486	351	72	..	150	17	415	5	52	9
31	Karenga or Koranga	273	123	150	112	4	..	..	..	..	..	..	4	..
32	Kaur	499	470	29	378	2	..	..	21	..	..	..	2	..
33	Keot or Keyot	5,022	3,698	1,324	2,191	187	25	..	40	..	1	1	1	1
34	Khaira	726	363	363	156	52	16	4	45	26	2	..	..	..
35	Khatik	2,301	1,637	664	910	66	1	..	1	..	6	..	..	..
36	Koch	458	200	258	100	..	..	..	..	..	24	..	..	..
37	Konai	1,027	513	514	256	81	1	..	77	11	..	10	..	..
38	Konwar	278	214	64	145	8	..	..	..	..	3	..	..	..
39	Kotal	201	141	60	68	9	2	..	5	..	..	..	4	..
40	Kurariar	38	4	34	4	34	..	..	..	..	3	..	..	..
41	Lalbegi	504	282	222	113	28	..	..	..	..	..	..	..	..
42	Lohar	5,566	3,939	1,627	3,021	188	31	5	38	5	34	1	134	6

TABLE SCT-I PART A—INDUSTRIAL CLASSIFICATION OF PERSONS AT WORK AND NON-WORKERS BY SEX FOR SCHEDULED CASTES—*contd.*

Serial No.	Name of Scheduled Caste	WORKERS V: In Manufacturing other than Household Industry		WORKERS VI: In Construction		WORKERS VII: In Trade and Commerce		WORKERS VIII: In Transport, Storage and Communications		WORKERS IX: In Other Services		X: Non-workers		WORKERS In Special Occupations: Tanning and Currying of hides and skins		WORKERS In Special Occupations: Scavenging	
		Males	Females	Males	Females	Males	Females	Males	Females	Males	Females	Males	Females	Males	Females	Males	Females
	1	15	16	17	18	19	20	21	22	23	24	25	26	27	28	29	30
							WEST										
6	Bediya	2	..	1	..	10	3	19	..	3	3	357	55	..	..	..	..
7	Beldar	91	..	18	..	16	..	8	..	2	2	77	85	..	..	..	..
8	Bhogta	15	6	..	..	6	..	2	..	6	1	29	2	..	..	..	..
9	Bhuimali	173	1	37	..	200	3	75	1	123	34	439	806	..	..	16	10
10	Bhuiya	314	60	34	49	170	7	90	35	273	107	816	1,262	21	..	46	12
11	Bind	162	21	7	9	28	4	21	..	255	28	416	347	..	..	1	8
12	Chamar, Charmakar, Mochi, Muchi, Rabidas, Ruidas or Rishi	17,391	799	874	81	3,457	188	2,543	81	7,105	957	19,123	23,875	3,062	78	333	82
13	Dabgar	..	..	..	..	..	..	1	..	20	..	..	..	..	..	..	..
14	Damai (Nepali)	..	..	5	..	40	4	73	2	194	102	695	1,590	..	..	..	..
15	Dhoba or Dhobi	4,259	111	222	9	1,212	23	995	8	7,547	1,216	10,072	19,961	19	..	17	52
16	Doai	..	..	..	..	11	1	5	..	2	6	66	101	..	..	..	..
17	Dom or Dhangad	1,858	304	127	41	507	41	728	16	2,272	1,036	4,536	8,682	153	1	717	405
18	Dosadh or Dusadh *including* Dhari or Dharhi	1,636	54	158	12	323	7	781	29	1,366	57	1,928	3,010	4	..	153	3
19	Ghasi	70	108	2	..	9	..	33	14	60	35	151	113	5	..	4	5
20	Gonrhi	23	..	3	..	75	1	..	..	58	1	194	231	..	..	..	..
21	Halalkhor	24	..	..	..	8	..	4	1	11	..	114	14	..	..	..	..
22	Hari	1,316	135	98	10	357	18	612	11	1,423	959	3,464	5,538	52	39	145	187
23	Hari, Mehtar or Bhangi	28	..	..	..	7	..	29	11	93	17	239	125	..	..	2	11
24	Jalia Kaibartta	2,578	111	174	7	2,216	205	707	15	1,343	504	8,078	10,302	94	..	6	18
25	Jhalo Malo or Malo	286	14	46	9	298	12	111	..	188	99	1,609	3,570	..	..	3	17
26	Kadar	67	2	3	..	54	2	12	1	75	23	86	38	..	..	..	..
27	Kami (Nepali)	250	2	30	2	175	23	117	3	617	175	1,505	1,636	..	..	..	..
28	Kandra	1	..	..	..	..	..	..	..	31	8	..	32	..	..	..	..
29	Kanjar	2	..	..	..	31	..	2	..	37	..	144	162	..	..	..	..
30	Kaora	768	31	107	2	343	29	100	3	479	255	2,587	5,354	3	..	12	..
31	Karenga or Koranga	15	..	13	..	23	..	19	..	38	4	11	146	..	..	..	..
32	Kaur	226	..	6	2	82	..	30	..	11	..	92	27	..	..	10	..
33	Keot or Keyot	758	100	71	1	436	32	369	6	490	46	1,507	1,137	19	..	24	10
34	Khaira	9	..	8	..	11	2	25	..	40	20	207	311	..	..	..	..
35	Khatik	210	..	26	..	332	49	175	..	159	17	727	598	7	..	..	..
36	Koch	66	..	5	..	5	..	..	..	..	..	100	258	..	..	..	..
37	Konai	42	8	12	3	30	2	79	..	15	47	257	433	..	..	..	..
38	Konwar	84	3	11	..	13	..	12	..	22	5	69	56	7	..	..	..
39	Kotal	1	8	..	1	6	..	2	..	48	..	73	51	..	..	..	..
40	Kurariar	..	34	..	..	..	..	..	..	1	..	..	..	..	..	..	..
41	Lalbegi	18	4	2	..	1	..	18	1	74	23	169	194	..	..	55	11
42	Lohar	1,730	40	55	25	388	10	238		373	96	918	1,439	1	..	19	14

TABLE SCT-I—PART A—INDUSTRIAL CLASSIFICATION OF PERSONS AT WORK AND NON-WORKERS BY SEX FOR SCHEDULED CASTES—*contd.*

Serial No.	Name of Scheduled Caste	Total			Total Workers		WORKERS									
							I		II		III		IV	
							As Cultivator		As Agricultural Labourer		In Mining, Quarrying, Livestock, Forestry, Fishing, Hunting, Plantations, Orchards and allied activities		At Household Industry	
		Persons	Males	Females	Males	Females	Males	Females	Males	Females	Males	Females	Males	Females
	1	2	3	4	5	6	7	8	9	10	11	12	13	14
						WEST BENGAL—URBAN—*contd.*								
43	Mahar	1,270	736	534	482	47	..	..	11	..	7	..	..	1
44	Mal	6,879	3,726	3,153	2,417	309	88	4	164	24	214	2	52	2
45	Mallah	5,487	3,233	2,254	1,789	292	2	..	10	..	79	36	17	12
46	Mehtor	23,577	12,886	10,691	7,629	1,859	4	..	11	..	13	5	72	48
47	Musahar	762	719	43	362	4	10	..	16	..	..	..	..	..
48	Namasudra	84,885	48,183	36,702	23,026	1,837	1,125	16	872	24	206	10	808	362
49	Nat	16	16	..	16	..	..	..	..	..	..	..	..	..
50	Nuniya	3,671	2,441	1,230	1,548	133	9	..	..	1	20	..	7	1
51	Paliya	899	451	448	198	14	43	1	27	..	..	..	3	7
52	Pan or Sawasi	903	647	256	297	23	12	..	13	..	1	1	13	7
53	Pasi	7,778	5,248	2,530	2,795	312	3	..	40	1	73	4	44	8
54	Patni	325	169	156	121	20	..	..	..	..	..	..	13	16
55	Pod or Poundra	16,310	9,617	6,693	4,415	724	220	3	261	..	57	1	39	9
56	Rajbanshi	34,446	20,042	14,404	9,048	852	1,105	56	363	4	1,405	19	325	56
57	Rajwar	6,238	4,081	2,157	2,419	309	25	10	51	44	44	1	12	..
58	Sarki (Nepali)	1,148	649	499	314	85	2	15	6	19	1	2	69	..
59	Sunri *excluding* Saha	9,786	5,725	4,061	2,660	124	14	3	11	..	3	24	70	14
60	Tiyar	993	654	339	361	41	40	..	39	..	6	..	6	1
61	Turi	2,387	1,840	547	727	136	14	..	18	..	21	..	16	..
62	Unclassified	124,525	67,991	56,534	40,665	5,842	511	22	1,024	116	1,141	242	767	167
						PRESIDENCY DIVISION—RURAL								
	TOTAL	3,324,841	1,729,671	1,595,170	944,142	90,616	559,288	34,911	202,674	10,578	47,236	10,971	21,025	14,261
1	Bagdi or Duley	230,066	118,560	111,506	66,675	7,120	26,612	1,010	25,609	816	5,320	1,722	595	740
2	Bahelia	1,175	578	597	353	36	205	2	58	20	38	5	1	3
3	Baiti	3,932	2,237	1,695	631	85	231	9	47	26	8	..	227	21
4	Bauri	5,944	3,128	2,816	1,829	485	345	26	919	250	89	22	81	14
5	Bediya	3,066	1,832	1,234	1,218	267	293	65	633	106	143	33	16	38
6	Beldar	1,355	956	399	770	56	115	12	549	35	40	..	1	..
7	Bhogta	1	1	..	1	..	1	..	..	..	..	..	..	..
8	Bhuimali	20,499	10,643	9,856	6,512	672	2,968	112	2,183	178	125	16	238	142
9	Bhuiya	12,656	6,276	6,380	3,900	1,332	2,176	364	836	497	499	268	32	19
10	Bind	20,765	9,977	10,788	5,515	1,412	2,707	484	1,384	588	460	26	70	76
11	Chamar, Charmakar, Mochi, Muchi, Rabidas, Ruidas or Rishi	122,077	65,537	56,540	38,828	3,840	9,860	461	13,558	375	1,379	245	3,847	850
12	Chaupal	60	29	31	16	..	..	..	14	..	..	..	..	..
13	Damai (Nepali)	8,433	4,301	4,132	2,196	1,303	650	319	55	26	789	840	309	56

TABLE SCT-I PART A—INDUSTRIAL CLASSIFICATION OF PERSONS AT WORK AND NON-WORKERS BY SEX FOR SCHEDULED CASTES—*contd.*

Serial No.	Name of Scheduled Caste	WORKERS V: In Manufacturing other than Household Industry		WORKERS VI: In Construction		WORKERS VII: In Trade and Commerce		WORKERS VIII: In Transport, Storage and Communications		WORKERS IX: In Other Services		X: Non-workers		WORKERS In Special Occupations: Tanning and Currying of hides and skins		WORKERS In Special Occupations: Scavenging	
		Males	Females	Males	Females	Males	Females	Males	Females	Males	Females	Males	Females	Males	Females	Males	Females
	1	15	16	17	18	19	20	21	22	23	24	25	26	27	28	29	30
							WEST										
43	Mahar	271	10	14	..	56	4	52	1	71	31	254	487	..	..	8	2
44	Mal	536	83	43	1	453	9	298	7	574	177	1,309	2,844	33	..	18	19
45	Mallah	922	184	60	2	222	29	246	6	231	23	1,444	1,962	10	..	7	5
46	Methor	3,220	270	44	5	404	24	625	49	3,236	1,458	5,257	8,832	56	14	18,00	734
47	Musahar	46	2	5	..	9	..	27	1	249	1	357	39	..	..	..	..
48	Namasudra	7,975	310	1,029	15	3,030	90	2,170	25	5,811	985	25,157	34,865	322	6	126	27
49	Nat	..	..	..	..	2	..	1	..	13	..	..	..	..	..	..	..
50	Nuniya	626	41	191	10	136	6	230	6	329	68	893	1,097	..	..	21	..
51	Paliya	7	..	..	..	57	..	7	..	54	6	253	434	..	..	..	..
52	Pan or Sawasi	9	14	32	..	106	..	65	..	41	1	350	233	..	..	..	..
53	Pasi	1,417	252	60	6	431	20	234	2	493	19	2,453	2,218	1	..	12	..
54	Patni	52	..	..	..	25	..	31	..	..	4	48	136	..	..	..	..
55	Pod or Poundra	1,809	54	252	6	505	36	324	2	948	613	5,202	5,969	1	..	4	1
56	Rajbanshi	2,416	167	220	5	1,052	83	635	2	1,527	460	10,994	13,552	1	3	17	21
57	Rajwar	737	167	109	1	226	6	420	1	795	79	1,662	1,848	25	..	10	16
58	Sarki (Nepali)	6	..	8	..	39	2	17	7	165	40	335	414	77	..	..	9
59	Sunri *excluding* Saha	724	18	40	2	953	10	208	..	037	53	3,065	3,937	1	..	..	9
60	Tiyar	181	14	34	..	15	9	28	..	12	17	293	298	..	..	2	..
61	Turi	89	57	20	4	87	10	110	1	352	64	1,113	411	..	..	67	45
62	Unclassified	15,603	1,476	1,336	103	4,969	386	3,668	93	11,646	3,237	27,326	50,692	561	16	977	282
							PRESIDENCY										
	TOTAL	22,059	5,906	3,972	195	21,143	4,711	6,691	47	60,054	9,036	785,529	1,504,554	1,821	70	430	132
1	Bagdi or Duley	1,373	732	367	8	1,326	981	422	12	5,051	1,099	51,885	104,386	13	1	14	4
2	Bahelia	2	1	..	..	3	1	3	..	43	4	225	561	..	..	..	..
3	Baiti	17	18	..	..	47	6	6	..	48	5	1,606	1,610	..	..	..	..
4	Bauri	86	53	12	4	76	3	18	..	203	113	1,299	2,331	5	..	..	..
5	Bediya	3	3	..	..	..	19	4	..	126	3	614	907	..	..	..	..
6	Beldar	4	..	..	..	1	..	1	..	59	9	186	343	..	..	..	..
7	Bhogta	..	..	..	..	..	..	..	..	..	..	..	..	..	..	..	..
8	Bhuimali	105	41	77	..	95	17	56	..	665	166	4,131	9,184	..	..	4	2
9	Bhuiya	60	31	10	..	15	14	30	1	242	138	2,376	5,048	..	..	..	1
10	Bind	63	30	10	6	147	113	29	..	645	89	4,462	9,376	..	..	1	1
11	Chamar, Charmakar, Mochi Muchi, Rabidas, Ruidas or Rishi	3,069	683	365	9	1,555	250	386	2	4,809	965	26,709	52,700	1,610	22	48	8
12	Chaupal	..	..	..	..	..	..	..	..	2	..	13	31	..	..	..	..
13	Damai (Nepali)	26	1	32	2	46	6	46	2	243	51	2,105	2,829	..	..	..	..

BENGAL—URBAN—concld.

DIVISION—RURAL—contd.

TABLE SCT-I PART A—INDUSTRIAL CLASSIFICATION OF PERSONS AT WORK AND NON-WORKERS BY SEX FOR SCHEDULED CASTES—*contd.*

Serial No.	Name of Scheduled Caste	Total			Total Workers		WORKERS I		II		III		IV	
							As Cultivator		As Agricultural Labourer		In Mining, Quarrying, Livestock, Forestry, Fishing, Hunting, Plantations, Orchards and allied activities		At Household Industry	
		Persons	Males	Females	Males	Females	Males	Females	Males	Females	Males	Females	Males	Females
	1	2	3	4	5	6	7	8	9	10	11	12	13	14
							DIVISION—RURAL—contd.							
						PRESIDENCY								
14	Dhoba or Dhobi	33,869	18,929	14,940	10,721	1,016	4,808	102	2,345	83	465	108	298	212
15	Doai	11,799	5,755	6,044	2,544	550	1,598	140	669	87	13	94	19	60
16	Dom or Dhangad	10,953	5,398	5,555	2,950	1,305	638	156	935	245	201	34	667	680
17	Dosadh or Dusadh *including* Dhari or Dharhi	8,948	5,182	3,766	3,573	362	1,016	50	779	145	143	8	60	56
18	Ghasi	6,725	3,059	3,666	1,619	545	497	87	477	125	475	295	23	30
19	Gonrhi	12,245	6,231	6,014	2,544	299	1,478	74	158	5	595	84	22	18
20	Hari	33,204	16,738	16,466	9,092	1,446	3,072	78	3,469	170	207	7	492	673
21	Jalia Kaibartta	39,455	20,230	19,225	11,393	1,240	4,588	778	1,332	15	2,830	73	272	165
22	Jhalo Malo or Malo	58,930	30,996	27,934	16,679	1,787	4,378	151	1,424	46	8,062	92	600	1,038
23	Kadar	2,081	1,015	1,066	341	91	86	16	204	59	17	2	8	6
24	Kami (Nepali)	21,298	10,282	11,016	5,154	3,852	1,181	1,105	157	129	2,638	2,443	400	13
25	Kandra	4,900	2,716	2,184	1,671	109	894	82	625	2	19	..	..	..
26	Kaora	66,436	35,356	31,080	19,452	711	4,988	94	10,003	95	388	8	569	110
27	Karenga or Koranga	889	364	525	210	17	87	..	36	13	53	..	1	1
28	Kaur	1,337	743	594	454	70	171	51	198	4	24	6	14	6
29	Keot or Keyot	8,499	4,618	3,881	2,887	387	1,037	11	231	21	869	56	48	182
30	Khaira	3,270	1,903	1,367	1,047	283	339	28	385	96	161	85	12	19
31	Khatik	322	209	113	161	4	117	..	3	3	13	..	1	..
32	Koch	3,048	1,781	1,267	1,029	92	586	33	330	32	29	7	11	8
33	Konai	24,636	12,255	12,381	7,013	1,121	2,894	389	2,864	185	436	8	110	182
34	Konwar	3,388	1,973	1,415	923	98	152	4	339	3	21	52	11	7
35	Kotal	1,238	579	659	310	26	135	5	74	2	7	..	46	10
36	Lalbegi	60	51	9	29	1	2	..	4	..	16	1	5	..
37	Lohar	19,629	9,513	10,116	4,660	2,370	866	237	477	129	2,255	1,900	370	9
38	Mahar	2,609	1,434	1,175	737	130	258	15	148	36	96	28	34	19
39	Mal	26,581	12,101	14,480	7,486	1,461	2,029	296	3,871	518	631	40	86	256
40	Mallah	5,215	2,793	2,422	1,705	320	748	135	292	48	107	28	26	43
41	Mehtor	2,645	1,646	999	1,075	255	65	5	84	3	226	78	22	12
42	Musahar	10,824	5,395	5,429	3,172	1,429	364	50	1,990	1,005	28	10	28	20
43	Namasudra	471,064	244,719	226,345	116,904	4,697	69,807	1,568	23,310	273	4,333	248	4,514	1,872
44	Nat	4	4	..	4	..	..	..	2	..	..	..	..	..
45	Nuniya	9,648	5,275	4,373	3,355	695	994	225	679	135	70	4	291	35
46	Paliya	72,865	38,233	34,632	22,080	1,195	17,201	430	3,976	174	5	3	92	382
47	Pan or Sawasi	611	397	214	371	56	33	13	260	..	..	1	..	36
48	Pasi	1,840	1,108	732	898	81	142	9	337	4	46	2	35	19
49	Patni	5,450	3,063	2,387	1,745	195	467	8	344	39	205	1	180	70

TABLE SCT-I PART A—INDUSTRIAL CLASSIFICATION OF PERSONS AT WORK AND NON-WORKERS BY SEX FOR SCHEDULED CASTES—*contd.*

Serial No.	Name of Scheduled Caste	WORKERS V: In Manufacturing other than Household Industry		WORKERS VI: In Construction		WORKERS VII: In Trade and Commerce		WORKERS VIII: In Transport, Storage and Communications		WORKERS IX: In Other Services		X: Non-workers		WORKERS In Special Occupations: Tanning and Currying of hides and skins		WORKERS In Special Occupations: Scavenging	
		Males	Females	Males	Females	Males	Females	Males	Females	Males	Females	Males	Females	Males	Females	Males	Females
	1	15	16	17	18	19	20	21	22	23	24	25	26	27	28	29	30

TABLE SCT-I PART A—INDUSTRIAL CLASSIFICATION OF PERSONS AT WORK AND NON-WORKERS BY SEX FOR SCHEDULED CASTES—*contd.*

Serial No.	Name of Scheduled Caste	Total			Total Workers		WORKERS I		II		III		IV	
							As Cultivator		As Agricultur l Labourer		In Mining, Quarrying, Livestock, Forestry, Fishing, Hunting, Plantations, Orchards and allied activities		At Household Industry	
		Persons	Males	Females	Males	Females	Males	Females	Males	Females	Males	Females	Males	Females
	1	2	3	4	5	6	7	8	9	10	11	12	13	14
						PRESIDENCY								
50	Pod or Poundra	746,405	385,401	361,004	198,947	8,533	112,625	2,093	53,290	702	2,724	116	2,392	2,136
51	Rajbanshi	1,039,671	547,685	491,986	317,184	30,478	259,813	22,120	32,319	1,020	6,099	751	2,582	3,712
52	Rajwar	11,252	5,248	6,004	3,018	639	1,415	147	1,078	319	140	13	31	35
53	Sarki (Nepali)	4,051	2,133	1,918	1,278	813	254	196	79	42	700	535	20	1
54	Sunri *excluding* Saha	8,696	4,620	4,076	2,419	216	791	25	136	1	369	43	73	47
55	Tiyar	31,473	15,026	16,447	7,502	981	3,056	164	2,322	399	570	52	164	91
56	Turi	10,937	5,658	5,279	3,535	1,438	1,074	321	1,091	608	537	298	100	40
57	Unclassified	55,812	27,801	28,011	15,827	2,364	6,381	556	3,703	641	1,523	180	379	441
						PRESIDENCY								
	TOTAL	388,298	231,162	157,136	130,562	13,139	3,057	114	3,165	134	2,800	117	6,025	831
1	Bagdi or Duley	17,162	9,720	7,442	5,384	779	160	..	485	6	167	33	113	9
2	Bahelia	25	14	11	..	3	..	..	..	..	..	..	..	..
3	Baiti	226	142	84	92	11	..	..	..	..	..	..	9	..
4	Bauri	3,276	2,009	1,267	1,480	164	63	..	143	..	8	..	132	1
5	Bediya	102	68	34	23	3	..	..	..	..	..	..	..	..
6	Beldar	131	105	26	97	16	..	..	..	..	..	..	..	15
7	Bhuimali	1,810	974	836	596	38	8	..	42	..	2	..	5	3
8	Bhuiya	1,605	1,146	459	644	73	3	..	2	7	1	..	..	..
9	Bind	977	641	336	370	54	27	..	20	..	3	..	1	..
10	Chamar, Charmakar, Mochi, Muchi, Rabidas, Ruidas or Rishi	50,391	36,748	13,643	24,736	1,092	240	..	277	2	92	7	2,969	37
11	Damai (Nepali)	2,994	1,260	1,734	570	144	2	1	1	2	1	..	292	33
12	Dhoba or Dhobi	31,362	17,531	13,831	10,586	875	53	1	92	..	56	2	218	18
13	Doai	189	84	105	18	4	..	..	..	..	..	..	..	..
14	Dom or Dhangad	7,997	4,426	3,571	2,311	745	40	4	75	1	4	..	49	62
15	Dosadh or Dusadh *including* Dhari or Dharhi	6,452	4,320	2,132	3,243	124	1	..	62	..	8	1	22	6
16	Ghasi	154	119	35	53	5	..	..	4	..	1	..	13	..
17	Gonrhi	640	381	259	187	10	..	1	..	..	30	..	1	7
18	Hari	5,657	3,149	2,508	1,775	550	11	..	16	..	1	..	66	2
19	Jalia Kaibartta	15,994	9,334	6,660	4,817	491	50	1	61	..	286	6	138	9
20	Jhalo Malo or Malo	5,838	2,561	3,277	1,207	180	18	..	83	29	323	1	41	33
21	Kadar	208	173	35	149	26	..	..	..	..	..	..	..	..
22	Kami (Nepali)	4,647	2,819	1,828	1,315	268	7	13	22	39	7	4	107	7
23	Kandra	72	32	40	32	8	..	..	..	..	..	..	..	..
24	Kaora	4,770	2,745	2,025	1,385	192	62	..	81	..	2	..	5	2
25	Karenga or Koranga	228	105	123	99	4	..	..	..	..	..	..	..	..

TABLE SCT-I PART A—INDUSTRIAL CLASSIFICATION OF PERSONS AT WORK AND NON-WORKERS BY SEX FOR SCHEDULED CASTES—*contd.*

Serial No.	Name of Scheduled Caste	WORKERS V: In Manufacturing other than Household Industry		WORKERS VI: In Construction		WORKERS VII: In Trade and Commerce		WORKERS VIII: In Transport, Storage and Communications		WORKERS IX: In Other Services		X: Non-workers		WORKERS In Special Occupations: Tanning and Currying of hides and skins		WORKERS In Special Occupations: Scavenging	
		Males	Females	Males	Females	Males	Females	Males	Females	Males	Females	Males	Females	Males	Females	Males	Females
	1	15	16	17	18	19	20	21	22	23	24	25	26	27	28	29	30
						PRESIDENCY											
50	Pod or Poundra	7,611	1,682	733	10	4,946	444	1,479	7	13,147	1,343	186,454	352,421	57	13	14	8
51	Rajbanshi	1,935	735	387	13	3,338	1,167	904	..	9,807	960	230,501	461,508	17	3	3	15
52	Rajwar	71	32	19	..	24	55	23	..	217	38	2,230	5,365	..	..	..	..
53	Sarki (Nepali)	4	..	21	11	21	2	19	..	160	26	855	1,105	33	6	..	..
54	Sunri *excluding* Saha	69	10	21	..	743	83	27	..	190	7	2,201	3,860	..	..	8	1
55	Tiyar	95	18	28	..	117	56	57	..	1,093	201	7,524	15,466	..	..	..	..
56	Turi	36	34	26	..	106	10	63	..	502	127	2,123	3,841	1	1	..	..
57	Unclassified	671	141	186	..	493	104	204	1	1,787	300	11,974	25,647	9	1	4	1
	TOTAL					*PRESIDENCY*											
		43,273	2,403	4,066	168	17,893	768	11,509	202	38,774	8,402	100,600	143,997	2,900	112	3,144	1,174
1	Bagdi or Duley	1,675	71	256	15	1,008	58	492	..	1,028	587	4,336	6,663	129	..	14	10
2	Bahelia	..	..	..	..	..	2	..	1	..	..	14	8	..	..	..	..
3	Baiti	5	2	2	..	14	..	51	..	11	9	50	73	..	..	..	2
4	Bauri	491	21	44	23	216	3	53	..	330	56	529	1,163	84	..	2	..
5	Bediya	2	..	1	..	10	3	7	..	3	..	45	31	..	..	..	..
6	Beldar	78	..	..	..	13	..	4	..	2	1	8	10	..	..	..	..
7	Bhuimali	140	1	35	..	200	3	72	1	92	30	378	798	..	..	13	10
8	Bhuiya	210	4	20	8	117	1	84	16	207	37	502	386	21	..	33	8
9	Bind	38	15	5	9	15	2	21	..	240	28	271	282	..	..	1	8
10	Chamar, Charmakar, Mochi, Muchi, Rabidas, Ruidas or Rishi	10,951	363	567	30	2,574	130	1,824	35	5,242	438	12,012	12,551	2,043	43	271	65
11	Damai (Nepali)	..	..	5	..	40	4	38	2	191	102	690	1,590	..	..	..	..
12	Dhoba or Dhobi	2,789	89	163	3	891	12	601	2	5,723	748	6,945	12,956	16	..	8	45
13	Doai	..	..	..	..	11	1	5	..	2	3	66	101	..	..	..	..
14	Dom or Dhangad	696	151	53	1	177	27	163	3	1,060	496	2,115	2,826	..	..	399	213
15	Dosadh or Dusadh *including* Dhari or Dharhi	1,029	33	116	7	257	1	604	27	1,144	49	1,077	2,008	4	..	140	3
16	Ghasi	11	2	2	..	8	..	..	..	14	3	66	30	..	..	..	..
17	Gonrhi	20	..	3	..	75	1	..	..	58	1	194	249	..	..	..	..
18	Hari	656	46	28	2	150	2	163	2	684	495	1,374	1,958	18	33	47	117
19	Jalia Kalbartta	1,363	42	96	..	1,577	82	347	..	899	351	4,517	6,169	..	..	..	8
20	Jhalo Malo or Malo	174	10	34	8	279	10	84	..	171	89	1,354	3,097	..	..	3	17
21	Kadar	12	..	3	..	49	2	10	1	75	23	24	9	..	..	..	..
22	Kami (Nepali)	236	2	30	2	172	23	117	3	617	175	1,504	1,560	..	..	..	..
23	Kandra	1	..	..	..	..	..	..	..	31	8	..	32	..	..	..	..
24	Kaora	485	25	66	1	231	10	55	3	398	151	1,360	1,833	..	..	12	..
25	Karenga or Koranga	8	..	13	..	21	..	19	..	38	4	6	119	..	..	..	..

TABLE SCT-I PART A—INDUSTRIAL CLASSIFICATION OF PERSONS AT WORK AND NON-WORKERS BY SEX FOR SCHEDULED CASTES—*contd.*

Serial No.	Name of Scheduled Caste	Total Persons	Total Males	Total Females	Total Workers Males	Total Workers Females	WORKERS I As Cultivator Males	I As Cultivator Females	II As Agricultural Labourer Males	II As Agricultural Labourer Females	III In Mining, Quarrying, Livestock, Forestry, Fishing, Hunting, Plantations, Orchards and allied activities Males	III Females	IV At Household Industry Males	IV Females
	1	2	3	4	5	6	7	8	9	10	11	12	13	14
						PRESIDENCY								
26	Kaur	184	169	15	134	2								
27	Keot or Keyot	2,891	1,972	919	1,211	147								
28	Khaira	37	28	9	28	1								
29	Khatik	1,589	1,121	468	606	51								
30	Koch	80	74	6	74	..								
31	Konai	413	238	175	122	20								
32	Konwar	173	166	7	126	5								
33	Kotal	163	110	53	41	9								
34	Lalbegi	304	178	126	53	16								
35	Lohar	1,760	1,575	185	1,337	24								
36	Mahar	582	403	179	270	28								
37	Mal	3,093	1,587	1,506	1,094	114								
38	Mallah	2,502	1,616	886	686	81								
39	Mehtor	14,262	8,222	6,040	4,711	837								
40	Musahar	700	669	31	317	4								
41	Namasudra	67,057	38,250	28,807	18,400	1,274								
42	Nuniya	2,191	1,347	844	774	100								
43	Paliya	896	448	448	196	14								
44	Pan or Sawasi	116	46	70	19	13								
45	Pasi	4,789	3,253	1,536	1,770	159								
46	Patni	241	99	142	73	18								
47	Pod or Poundra	12,372	6,502	5,870	2,707	669								
48	Rajbanshi	23,862	13,163	10,699	5,795	537								
49	Rajwar	2,890	2,082	808	1,353	117								
50	Sarki (Nepali)	1,116	631	485	301	85								
51	Sunri *excluding* Saha	5,137	2,689	2,448	1,296	63								
52	Tiyar	558	301	257	122	20								
53		970	703	267	407	81								
54	Unclassified	74,463	42,914	31,549	25,370	2,851								
						DARJEELING								
	TOTAL	66,464	34,104	32,360	19,456	7,574								
1	Bagdi or Duley	2,279	469	1,810	229	261								
2	Bauri	17	17	..	17	..								
3	Bediya	10	6	4	4	..								
4	Beldar	6	6	..	6	..								
5	Bhuimali	60	54	6	12	..								
	DIVISION—URBAN—contd.													
							..	..	4	..	..	..	2	..
							7	..	10	..	1	..	1	..
							..	..	..	..	..	..	..	..
							..	..	..	..	..	..	..	..
							..	..	..	..	..	..	..	..
							1	..	57	..	..	..	..	..
							..	..	..	..	..	..	..	..
							2	..	5	..	..	..	3	..
							..	..	..	..	..	..	..	..
							1	..	..	..	11	..	34	1
							..	..	3	..	7	..	..	1
							50	..	8	2	193	2	7	1
							2	..	10	..	24	..	13	..
							4	..	8	..	10	..	66	20
							10	..	16	..	..	..	..	..
							748	8	640	5	178	5	757	279
							9	..	..	1	2	..	7	1
							43	1	27	..	..	..	3	7
							..	..	..	..	..	1	3	7
							..	..	5	..	33	..	34	8
							..	..	..	..	..	..	11	14
							99	3	195	..	18	1	22	9
							979	56	239	3	981	17	181	53
							15	..	11	..	4	..	7	..
							3	15	6	19	1	2	69	..
							8	3	3	..	1	24	46	2
							31	..	28	..	2	..	4	1
							..	..	..	..	16	..	4	..
							300	7	419	18	326	11	576	132
							DISTRICT—RURAL							
							11,773	3,819	1,197	250	3,065	2,797	866	262
							198	186	17	9	3	3	..	58
							3	..	..	..	14	..	..	..
							2	..	..	..	..	..	2	..
							..	..	1	..	..	..	..	..
							3	..	..	..	2	..	2	..

TABLE SCT-I PART A—INDUSTRIAL CLASSIFICATION OF PERSONS AT WORK AND NON-WORKERS BY SEX FOR SCHEDULED CASTES—*contd.*

Serial No.	Name of Scheduled Caste	WORKERS V: In Manufacturing other than Household Industry		WORKERS VI: In Construction		WORKERS VII: In Trade and Commerce		WORKERS VIII: In Transport, Storage and Communications		WORKERS IX: In Other Services		X: Non-workers		WORKERS In Special Occupations: Tanning and Currying of hides and skins		WORKERS In Special Occupations: Scavenging	
		Males	Females	Males	Females	Males	Females	Males	Females	Males	Females	Males	Females	Males	Females	Males	Females
	1	15	16	17	18	19	20	21	22	23	24	25	26	27	28	29	30

TABLE SCT-I PART A—INDUSTRIAL CLASSIFICATION OF PERSONS AT WORK AND NON-WORKERS BY SEX FOR SCHEDULED CASTES—*contd.*

Serial No.	Name of Scheduled Caste	Total			Total Workers		WORKERS									
							I		II		III		IV			
							As Cultivator		As Agricultural Labourer		In Mining, Quarrying, Livestock, Forestry, Fishing, Hunting, Plantations, Orchards and allied activities		At Household Industry			
		Persons	Males	Females	Males	Females	Males	Females	Males	Females	Males	Females	Males	Females	Males	Females
	1	2	3	4	5	6	7	8	9	10	11	12	13	4		
						DARJEELING										
6	Bhuiya	228	132	96	65	52										
7	Bind	30	30	..	30	..										
8	Chamar, Charmakar, Mochi, Muchi, Rabidas, Ruidas, or Rishi	598	446	152	353	25										
9	Damai (Nepali)	6,382	3,056	3,326	1,472	941										
10	Dhoba or Dhobi	304	257	47	154	10										
11	Doai	145	1	144	1	144										
12	Dom or Dhangad	77	26	51	5	20										
13	Dosadh or Dusadh *including* Dhari or Dharhi	21	8	13	4	..										
14	Ghasi	409	194	215	110	85										
15	Gonrhi	33	2	31	2	10										
16	Hari	424	247	177	185	27										
17	Jalia Kaibartta	936	186	750	117	650										
18	Jhalo Malo or Malo	17	17	..	17	..										
19	Kadar	16	14	2	14	2										
20	Kami (Nepali)	15,255	7,237	8,018	3,784	2,844										
21	Kaora	150	106	44	34	..										
22	Karenga or Koranga	11	4	7	..	..										
23	Kaur	43	18	25	11	1										
24	Keot or Keyot	29	29	..	26	..										
25	Khaira	139	7	132	..	12										
26	Khatik	113	113	..	113	..										
27	Koch	44	44	..	44	..										
28	Konwar	4	4	..	4	..										
29	Kotal	11	11	..	..	..										
30	Lohar	1,164	601	563	233	243										
31	Mahar	72	54	18	43	6										
32	Mal	108	57	51	39	17										
33	Mallah	84	83	1	66	1										
34	Mehtor	341	220	121	164	19										
35	Musahar	113	67	46	62	3										
36	Namasudra	2,053	1,073	980	216	9										
37	Nuniya	191	123	68	94	4										
38	Paliya	21	21	..	21	..										
39	Pan or Sawasi	15	8	7	..	..										
40	Pasi	25	25	..	25	..										
41	Patni	4	4	..	4	..										
	DISTRICT—RURAL—*contd.*															
							2	..	..	..	51	51	..	..		
							11	..	..	..	1	..	2	..		
							30	5	39	..	38	5	84	..		
							342	202	52	26	480	504	234	53		
							3	..	3	..	60	7	5	2		
							..	19	1	1	..	92	..	3		
							..	..	..	..	3	13	..	..		
							..	..	3	..	..	..	..	..		
							7	23	20	1	72	61	..	..		
							..	..	..	..	2	10	..	..		
							57	..	36	..	..	..	6	21		
							59	650	13	..	9	..	..	..		
							..	..	..	..	11	..	..	..		
							11	..	..	..	..	2	1	..		
							1,053	1,024	136	111	1,637	1,551	364	12		
							2	..	..	..	24	..	..	..		
							..	..	..	..	..	..	..	..		
							..	..	..	..	3	1	..	..		
							7	..	..	..	17	..	1	..		
							..	..	..	..	..	11	..	..		
							113	..	..	..	..	..	..	..		
							14	..	..	..	13	..	2	..		
							2	..	..	..	..	..	..	..		
							..	..	..	..	..	..	..	..		
							61	56	7	6	74	181	35	..		
							19	..	..	..	..	2	1	..		
							..	..	..	..	18	..	..	..		
							..	..	3	..	10	..	..	..		
							1	2	..	..	78	6	..	1		
							40	..	15	..	..	3	..	..		
							73	..	8	1	23	4	46	..		
							3	..	5	..	17	..	3	..		
							..	..	21	..	..	..	..	..		
							..	..	..	..	..	..	..	..		
							19	..	1	..	..	..	..	..		
							..	..	..	..	..	..	..	..		

TABLE SCT-I PART A—INDUSTRIAL CLASSIFICATION OF PERSONS AT WORK AND NON-WORKERS BY SEX FOR SCHEDULED CASTES—*contd.*

Serial No.	Name of Scheduled Caste	WORKERS V: In Manufacturing other than Household Industry		WORKERS VI: In Construction		WORKERS VII: In Trade and Commerce		WORKERS VIII: In Transport, Storage and Communications		WORKERS IX: In Other Services		X: Non-workers		WORKERS In Special Occupations: Tanning and Currying of hides and skins		WORKERS In Special Occupations: Scavenging	
		Males	Females	Males	Females	Males	Females	Males	Females	Males	Females	Males	Females	Males	Females	Males	Females
	1	15	16	17	18	19	20	21	22	23	24	25	26	27	28	29	30
	DARJEELING																
	DISTRICT—RURAL—*contd.*																
6	Bhuiya	..	..	..	..	..	..	8	1	4	..	67	44	..	..	..	..
7	Bind	..	..	..	..	16	..	..	..	..	..	..	..	..	..	..	..
8	Chamar, Charmakar, Mochi, Muchi, Rabidas, Ruidas or Rishi	8	..	3	..	50	..	12	..	89	15	93	127	61	..	12	..
9	Damai (Nepali)	7	1	29	2	40	6	31	2	207	44	1,584	2,385	..	..	..	..
10	Dhoba or Dhobi	..	..	..	..	13	..	3	..	67	1	103	37	..	..	..	..
11	Doai	..	..	..	7	..	..	..	1	..	21	..	..	..	..	..	..
12	Dom or Dhangad	..	..	..	..	1	..	..	..	1	7	21	31	..	..	1	..
13	Dosadh or Dusadh *including* Dhari or Dharhi	..	..	..	..	..	..	..	..	1	..	4	13	..	..	..	..
14	Ghasi	..	..	..	..	..	..	..	..	11	..	84	130	..	..	..	..
15	Gonrhi	..	..	..	..	..	..	..	..	..	..	..	21	..	..	..	..
16	Hari	..	..	..	..	5	3	..	..	81	3	62	150	..	..	..	3
17	Jalia Kalbartta	..	..	..	..	31	..	..	..	5	..	69	100	..	..	..	..
18	Jhalo Malo or Malo	..	..	..	..	6	..	..	..	..	..	..	..	..	..	..	..
19	Kadar	..	..	..	..	..	..	2	..	..	..	..	..	..	..	..	..
20	Kami (Nepali)	9	..	52	14	48	8	79	2	406	122	3,453	5,174	..	..	..	..
21	Kaora	2	..	..	..	6	..	..	..	..	..	72	44	..	..	..	..
22	Karenga or Koranga	..	..	..	..	..	..	..	..	..	..	4	7	..	..	..	..
23	Kaur	2	..	..	..	5	..	..	..	1	..	7	24	..	..	..	..
24	Keot or Keyot	..	..	1	..	..	..	..	..	..	..	3	..	..	..	..	..
25	Khaira	..	..	..	..	..	..	..	..	..	1	7	120	..	..	..	..
26	Khatik	..	..	..	..	..	..	..	..	..	..	..	..	..	..	..	..
27	Koch	..	..	..	..	15	..	..	..	..	..	..	..	..	..	..	..
28	Konwar	..	..	..	..	2	..	..	..	..	..	..	..	..	..	..	..
29	Kotal	..	..	..	..	..	..	..	..	..	..	11	..	..	..	..	..
30	Lohar	2	..	..	..	3	..	14	..	37	..	368	320	..	..	..	..
31	Mahar	..	..	..	..	2	..	..	..	21	4	11	12	..	..	..	..
32	Mal	..	..	..	17	18	..	..	..	3	..	18	34	..	..	..	..
33	Mallah	..	..	1	..	1	..	9	..	32	1	17	..	..	..	..	..
34	Mehtor	..	..	1	..	2	..	17	1	65	9	56	102	..	..	40	1
35	Musahar	..	..	..	..	..	..	..	..	7	..	5	43	..	..	..	..
36	Namasudra	8	..	4	..	21	..	..	..	33	1	857	971	1	..	..	..
37	Nuniya	..	..	..	..	17	..	1	..	48	4	29	64	..	..	..	..
38	Paliya	..	..	..	..	..	..	..	..	..	..	..	..	..	..	..	..
39	Pan or Sawasi	..	..	..	..	..	..	..	..	..	..	8	7	..	..	..	..
40	Pasi	..	..	..	..	5	..	..	..	..	..	..	..	..	..	..	..
41	Patni	..	..	..	..	4	..	..	..	..	..	..	..	..	..	..	..

TABLE SCT-I PART A—INDUSTRIAL CLASSIFICATION OF PERSONS AT WORK AND NON-WORKERS BY SEX FOR SCHEDULED CASTES—*contd.*

Serial No.	Name of Scheduled Caste	Total			Total Workers		WORKERS I		II		III		IV	
		Persons	Males	Females	Males	Females	As Cultivator		As Agricultural Labourer		In Mining, Quarrying, Livestock, Forestry, Fishing, Hunting, Plantations, Orchards and allied activities		At Household Industry	
							Males	Females	Males	Females	Males	Females	Males	Females
	1	2	3	4	5	6	7	8	9	10	11	12	13	14
						DARJEELING								
42	Rajbanshi	31,175	17,310	13,865	10,024	1,566	9,405	1,330	732	45	17	10	2	100
43	Rajwar	10	4	6	4	1	..	..	..	..	4	1	..	..
44	Sarki (Nepali)	2,181	1,085	1,096	670	433	170	164	54	38	247	193	18	1
45	Sunri *excluding* Saha	109	76	33	41	..	1	..	..	..	7	..	4	..
46	Turi	394	234	160	147	68	26	22	3	4	69	34	2	7
47	Unclassified	613	318	295	190	120	36	35	27	8	61	47	2	4
	TOTAL	15,917	9,137	6,780	5,836	628								
						DARJEELING								
1	Bagdi or Duley	343	334	9	307	3	22	30	53	63	31	7	706	47
2	Bauri	4	3	1	..	..	1	..	..	..	1	..	..	..
3	Bhuimali	132	132	..	118	..	..	..	..	..	..	..	..	..
4	Chamar, Charmakar, Mochi, Muchi, Rabidas, Ruidas or Rishi	1,005	762	243	722	6	..	..	..	..	..	..	1	..
5	Damai (Nepali)	2,984	1,252	1,732	567	144	..	..	11	..	2	..	161	..
6	Dhoba or Dhobi	575	299	276	237	3	2	1	1	2	1	..	292	33
7	Doai	1	..	1	..	..	..	..	..	..	..	..	..	..
8	Dom or Dhangad	121	48	73	48	7	..	..	..	..	..	..	..	..
9	Dosadh or Dusadh *including* Dhari or Dharhi	383	192	191	177	1	..	..	..	..	..	..	..	..
10	Gonrhi	4	..	4	..	1	..	..	..	..	..	..	..	..
11	Hari	2	..	2	..	..	..	1	..	..	..	..	..	..
12	Jalia Kaibartta	277	102	175	97	2	..	..	..	..	..	..	..	..
13	Jhalo Malo or Malo	152	..	152	..	3	..	..	..	..	13	1	..	1
14	Kami (Nepali)	4,596	2,776	1,820	1,284	268	..	..	..	..	..	..	..	..
15	Keot or Keyot	123	33	90	33	3	7	13	22	39	6	4	107	7
16	Konai	11	11	..	11	..	..	..	..	..	..	..	..	..
17	Lalbegi	33	30	3	..	..	..	..	..	..	..	..	..	..
18	Lohar	45	27	18	25	11	..	..	..	..	..	..	..	..
19	Mahar	4	3	1	3	1	..	..	..	..	..	..	..	..
20	Mallah	132	122	10	111	1	..	..	..	..	..	..	..	..
21	Mehtor	789	296	493	133	50	..	..	..	..	..	..	..	..
22	Namasudra	564	235	329	180	12	1	..	..	..	..	..	8	4
23	Nuniya	32	22	10	18	2	..	..	..	..	1	..	..	1
24	Paliya	175	6	169	6	2	..	..	..	..	..	..	2	..
25	Pasi	37	37	..	36	..	..	..	..	..	..	..	..	..
26	Patni	5	5	..	5	..	..	..	..	..	..	..	1	..
27	Pod or Poundra	1	1	..	1	..	..	..	..	..	..	..	..	..
28	Rajbanshi	297	108	189	39	11	3	..	6	3	1	..	..	1

TABLE SCT-I PART A—INDUSTRIAL CLASSIFICATION OF PERSONS AT WORK AND NON-WORKERS BY SEX FOR SCHEDULED CASTES—*contd.*

Serial No.	Name of Scheduled Caste	WORKERS V: In Manufacturing other than Household Industry		WORKERS VI: In Construction		WORKERS VII: In Trade and Commerce		WORKERS VIII: In Transport, Storage and Communications		WORKERS IX: In Other Services		X: Non-workers		WORKERS In Special Occupations: Tanning and Currying of hides and skins		WORKERS In Special Occupations: Scavenging	
		Males	Females	Males	Females	Males	Females	Males	Females	Males	Females	Males	Females	Males	Females	Males	Females
	1	15	16	17	18	19	20	21	22	23	24	25	26	27	28	29	30
							DARJEELING										
42	Rajbanshi	17	3	9	..	85	55	21	22	23	24	25	26	27	28	29	30
43	Rajwar	..	..	..	..	..	..	DISTRICT—RURAL—*contd.*									
44	Sarki (Nepali)	2	..	20	11	17	2	18	..	339	23	6,686	12,299	..	..	..	..
45	Sunri *excluding* Saha	..	..	..	..	29	..	..	..	..	..	..	5	..	..	..	..
46	Turi	3	..	1	..	29	1	14	..	128	24	415	663	31	6	..	..
47	Unclassified	3	..	..	..	1	3	..	..	..	..	35	33	..	..	..	..
							DARJEELING	1	..	13	..	87	92	..	..	..	..
	TOTAL	1,523	6	149	4	869	36	..	..	60	23	128	175	..	..	..	..
1	Bagdi or Duley	305	..	..	..	..	2	DISTRICT—URBAN—*contd.*									
2	Bauri	..	..	..	..	..	..	459	14	2,024	421	3,301	6,152	258	..	312	20
3	Bhuimali	26	..	14	..	66	..	..	..	..	1	27	6	..	..	..	..
4	Chamar, Charmakar, Mochi, Muchi, Rabidas, Ruidas or Rishi	377	..	20	..	62	..	..	...	..	..	3	1	..	..	..	..
5	Damai (Nepali)	..	..	4	..	40	4	7	..	4	..	14	..	..	..	4	..
6	Dhoba or Dhobi	2	..	..	..	3	..	34	..	55	6	40	237	171	..	..	..
7	Doai	..	..	..	..	..	..	36	2	191	102	685	1,588	..	..	..	..
8	Dom or Dhangad	3	..	..	..	..	..	19	..	213	3	62	273	..	..	..	..
9	Dosadh or Dusadh *including* Dhari or Dharhi	12	..	6	..	62	1	..	..	..	..	..	1	..	..	..	..
10	Gonrhi	..	..	..	..	..	..	..	..	40	7	5	66	..	..	12	1
11	Hari	..	..	..	..	..	..	37	..	60	..	15	190	..	..	..	..
12	Jalia Kaibartta	7	..	11	..	66	..	..	..	..	..	..	3	..	..	..	..
13	Jhalo Malo or Malo	..	..	..	..	..	1	..	..	..	..	..	2	..	..	..	..
14	Kami (Nepali)	232	2	30	2	171	23	..	..	..	..	5	173	..	..	..	..
15	Keot or Keyot	3	..	..	..	22	2	..	..	..	2	..	149	..	..	..	..
16	Konai	..	..	..	..	11	..	100	3	609	175	1,492	1,552	..	..	..	..
17	Lalbegi	..	..	..	..	..	..	7	..	1	1	..	87	..	..	..	..
18	Lohar	10	..	4	..	11	..	..	..	..	..	..	..	..	..	..	..
19	Mahar	1	..	..	..	2	..	..	..	..	..	30	3	..	..	..	..
20	Mallah	9	1	20	..	4	..	..	..	..	11	2	7	..	..	..	2
21	Mehtor	2	..	..	..	2	..	..	1	..	..	..	..	..	..	..	..
22	Namasudra	126	1	8	..	8	1	28	..	47	..	11	9	..	..	..	..
23	Nuniya	1	..	4	1	3	..	9	..	120	50	163	443	1	..	39	8
24	Paliya	3	..	..	..	..	..	..	..	29	6	55	317	..	..	..	..
25	Pasi	..	..	1	..	..	..	6	..	3	..	4	8	..	..	..	..
26	Patni	..	..	..	..	..	..	1	..	..	2	..	167	..	..	..	..
27	Pod or Poundra	..	..	..	..	1	..	35	..	..	..	1	..	..	..	..	..
28	Rajbanshi	6	2	..	..	3	..	..	..	..	..	..	..	..	..	..	..
								..	..	..	..	..	..	..	..	..	..
								2	..	13	5	69	178	..	..	..	..

TABLE SCT-I—PART A—INDUSTRIAL CLASSIFICATION OF PERSONS AT WORK AND NON-WORKERS BY SEX FOR SCHEDULED CASTES—*contd.*

Serial No.	Name of Scheduled Caste	Total			Total Workers		WORKERS I		II		III		IV	
							As Cultivator		As Agricultural Labourer		In Mining, Quarrying, Livestock, Forestry, Fishing, Hunting, Plantations, Orchards and allied activities		At Household Industry	
		Persons	Males	Females	Males	Females	Males	Females	Males	Females	Males	Females	Males	Females
	1	2	3	4	5	6	7	8	9	10	11	12	13	14
						DARJEELING								
29	Rajwar	34	34	..	34	..	..	..	..	..	..	..	..	..
30	Sarki (Nepali)	1,115	630	485	301	85	3	15		19	1	2	69	..
31	Sunri *excluding* Saha	16	6	10	3	..	..	..	..	..	..	..	..	..
32	Tiyar	3	3	..	3	..	..	..	..	..	..	..	..	..
33	Unclassified	1,922	1,628	294	1,342	12	..	..	4	..	5	..	61	..
						JALPAIGURI								
	TOTAL	400,411	213,468	186,943	122,650	20,621	99,333	12,830	5,521	242	7,618	5,901	869	709
1	Bagdi or Duley	1,326	603	723	344	219	201	6	20	..	37	210	3	8
2	Bahelia	129	82	47	56	7	24	..	1	2	31	4	..	..
3	Baiti	85	57	28	32	..	19	..	6	..	..	..	1	..
4	Bauri	82	51	31	31	18	11	..	..	..	5	18	10	..
5	Bedlya	214	117	97	60	14	31	3	15	3	7	6	..	..
	Beldar	14	11	3	3	..	..	..	..	..	..	..	..	..
7	Bhuimali	647	445	202	276	14	194	2	24	..	2	9	3	..
8	Bhuiya	1,555	859	696	526	254	58	33	20	2	403	217	..	..
9	Bind	71	67	4	66	3	13	..	..	..	29	3	..	..
10	Chamar, Charmakar, Mochi, Muchi, Rabidas, Riudas or Rishi	4,346	2,468	1,878	1,765	380	335	71	102	41	289	220	85	2
11	Damai (Nepali)	2,041	1,235	806	718	362	308	16	1	..	309	336	25	3
12	Dhoba or Dhobi	2,547	1,696	851	1,106	151	387	24	54	..	339	99	5	7
13	Doai	68	22	46	..	9	..	8	..	..	..	1	..	..
14	Dom or Dhangad	249	166	83	76	30	4	..	..	10	44	19	..	..
15	Dosadh or Dusadh *including* Dhari or Dharhi	671	585	86	525	10	75	1	21	1	88	5	..	..
16	Ghasi	1,183	738	445	454	236	21	1	1	..	398	234	1	..
17	Gonrhi	154	64	90	37	63	23	2	2	..	6	61	..	..
18	Hari	930	558	372	310	23	138	4	35	..	1	1	58	18
19	Jalia Kaibartta	4,947	2,613	2,334	1,788	130	1,015	62	154	2	187	21	23	33
20	Jhalo Malo or Malo	1,411	743	668	500	89	214	39	63	..	104	4	7	15
21	Kadar	22	20	2	19	..	..	..	..	..	16	..	..	..
22	Kami (Nepali)	5,998	3,020	2,978	1,354	97	122	73	19	15	1,001	892	36	1
23	Kandra	9	9	..	9	..	..	..	..	..	9	..	..	..
24	Kaora	22	8	14	5	1	..	..	..	..	5	1	..	..
25	Karenga or Koranga	1	1	..	..	..	..	..	..	..	..	..	..	..
26	Kaur	94	68	26	26	5	..	..	..	..	14	5	..	..
27	Keot or Keyot	353	97	256	47	56	2	1	..	..	8	55	..	..
28	Khaira	1,321	945	376	506	130	282	12	19	..	161	74	..	19
29	Khatik	13	13	..	13	..	..	..	..	..	13	..	..	..

TABLE SCT-I PART A—INDUSTRIAL CLASSIFICATION OF PERSONS AT WORK AND NON-WORKERS BY SEX FOR SCHEDULED CASTES—*contd.*

Serial No.	Name of Scheduled Caste	WORKERS V In Manufacturing other than Household Industry		VI In Construction		VII In Trade and Commerce		VIII In Transport, Storage and Communication		IX In other Services		X Non-workers		WORKERS In Special Occupations: Tanning and Currying of hides and skins		Scavenging	
		Males	Females	Males	Females	Males	Females	Males	Females	Males	Females	Males	Females	Males	Females	Males	Females
	1	15	16	17	18	19	20	21	22	23	24	25	26	27	28	29	30
							DARJEELING										
29	Rajwar	1	..	..	..	..	..	33	..	..	..	..	..	..	..	..	..
30	Sarki (Nepali)	5	..	7	..	39	2	16	7	155	40	329	400	77	..	..	9
31	Sunri *excluding* Saha	1	..	..	..	..	..	1	..	1	..	3	10	..	..	..	..
32	Tiyar	..	..	..	..	..	..	..	..	3	..	..	..	..	..	2	..
33	Unclassified	391	..	20	1	293	..	88	1	480	10	286	282	9	..	255	2
	TOTAL	817	208	647	13	1,731	276										
							JALPAIGURI										
1	Bagdi or Duley	7	..	36	..	3	..	801	5	5,313	437	90,818	166,322	122	4	27	2
2	Bahelia	..	..	..	..	..	1	1	..	36	..	259	504	..	..	..	..
3	Balti	..	..	..	..	..	..	..	..	..	..	26	40	..	..	..	..
4	Bauri	..	..	..	..	..	..	1	..	5	..	25	28	..	..	..	..
5	Bediya	2	..	..	..	..	2	..	..	5	..	20	13	..	..	..	..
6	Beldar	..	..	..	..	..	..	..	..	5	..	57	83	..	..	..	..
7	Bhuimali	11	1	1	..	10	..	..	..	2	..	8	3	..	..	..	..
8	Bhuiya	3	..	2	..	..	1	3	..	28	2	169	188	..	..	..	..
9	Bind	..	..	1	..	17	..	3	..	37	1	333	442	..	..	..	..
10	Chamar, Charmakar, Mochi, Muchi, Rabidas, Ruidas or Rishi	80	8	129	4	180	14	..	..	6	..	1	1	..	..	..	..
11	Damai (Nepali)	19	..	3	..	4	..	101	..	464	20	703	1,498	104	3	8	2
12	Dhoba or Dhobi	15	..	7	..	70	2	15	..	34	7	517	444	..	..	..	..
13	Doai	..	..	..	..	..	..	10	..	219	19	590	700	..	..	..	..
14	Dom or Dhangad	..	..	8	..	..	..	..	..	..	..	22	37	..	..	..	..
15	Dosadh or Dusadh *including* Dhari or Dharhi	8	..	140	..	27	..	18	..	2	1	90	53	..	..	..	..
16	Ghasi	..	..	4	..	10	1	14	1	152	2	60	76	..	..	..	..
17	Gonrhi	2	..	..	..	..	..	2	..	17	..	284	209	1	..	..	..
18	Hari	..	3	..	..	18	..	..	..	4	..	27	27	..	..	..	..
19	Jalia Kaibartta	11	1	58	..	86	2	2	..	58	2	248	349	..	..	..	..
20	Jhalo Malo or Malo	6	21	6	..	48	7	29	..	225	9	825	2,204	..	..	..	..
21	Kadar	..	..	..	..	..	..	2	..	50	3	243	579	..	..	..	..
22	Kami (Nepali)	43	..	3	..	11	2	..	..	3	..	1	2	..	..	..	..
23	Kandra	..	..	..	..	..	..	12	..	104	14	1,666	1,981	..	..	..	..
24	Kaora	..	..	..	..	..	..	..	..	..	..	..	..	..	..	..	..
25	Karenga or Koranga	..	..	..	..	..	..	..	..	..	..	3	13	..	..	..	..
26	Kaur	..	..	..	..	..	..	..	..	..	..	1	..	..	..	..	..
27	Keot or Keyot	..	..	..	..	..	..	..	..	12	..	42	21	..	..	..	..
28	Khaira	..	..	10	..	1	..	3	..	23	..	50	200	..	..	..	..
29	Khatik	4	..	2	..	4	4	3	..	31	21	439	246	..	..	..	..
		..	..	..	..		..	..	..	..	..	..	..	..	..	..	..

TABLE SCT-I PART A—INDUSTRIAL CLASSIFICATION OF PERSONS AT WORK AND NON-WORKERS BY SEX FOR SCHEDULED CASTES—*contd.*

Serial No.	Name of Scheduled Caste	Total			Total Workers		WORKERS I		II		III		IV	
							As Cultivator		As Agricultural Labourer		In Mining, Quarrying, Livestock, Forestry, Fishing, Hunting, Plantations, Orchards and allied activities		At Household Industry	
		Persons	Males	Females	Males	Females	Males	Females	Males	Females	Males	Females	Males	Females
	1	2	3	4	5	6	7	8	9	10	11	12	13	14
						JALPAIGURI	DISTRICT—RURAL—*contd.*							
30	Koch	316	238	78	78	29	65	22	..	..	1	7	2	..
31	Konai	188	155	33	118	5	32	..	..	..	65	5	1	..
32	Konwar	70	11	59	7	49	1	..	..	1	4	48	..	..
33	Kotal	19	..	19	..	..	..	..	..	..	..	..	..	..
34	Lalbegi	44	43	1	21	1	..	..	..	..	16	1	5	..
35	Lohar	12,014	5,760	6,254	2,564	1,845	87	72	24	8	2,154	1,719	9	3
36	Mahar	108	70	38	37	26	2	..	..	..	28	26	2	..
37	Mal	347	197	150	95	34	35	1	..	..	24	31	2	..
38	Mallah	325	273	52	172	19	60	1	15	..	45	15	..	..
39	Mehtor	722	433	289	337	80	6	2	2	..	144	70	5	..
40	Musahar	335	284	51	80	11	26	4	8	1	9	6	..	..
41	Namasudra	41,018	20,748	20,270	11,200	500	9,124	325	500	12	137	48	171	29
42	Nuniya	583	406	177	353	25	70	8	56	1	38	3	1	..
43	Paliya	44	41	3	38	..	..	..	..	..	..	..	..	..
44	Pan or Sawasi	9	6	3	..	1	..	..	..	..	..	1	..	..
45	Pasi	70	60	10	41	..	..	..	1	..	1	..	3	..
46	Patni	180	121	59	64	..	5	..	1	..	41	..	7	..
47	Pod or Poundra	109	51	58	19	5	2	3	12	..	2	2	..	..
48	Rajbanshi	308,121	164,293	143,828	95,100	13,835	85,960	11,880	4,282	131	412	653	362	576
49	Rajwar	133	82	51	69	22	20	17	1	..	43	5	..	..
50	Sarki (Nepali)	1,736	965	771	553	380	63	32	6	4	438	342	2	..
51	Sunri *excluding* Saha	324	212	112	144	41	9	..	..	..	62	40	1	..
52	Tiyar	138	80	58	43	26	30	5	..	..	4	21	..	..
53	Turi	1,936	1,069	867	578	321	108	44	22	8	366	258	36	4
54	Unclassified	1,019	509	510	287	165	151	56	33	..	78	105	3	1
						JALPAIGURI	DISTRICT—URBAN							
	TOTAL	18,244	10,333	7,911	4,455	390	1,138	50	193	..	122	8	225	45
1	Bagdi or Duley	261	154	107	72	..	43	..	15	..	1	..	..	..
2	Bauri	452	422	30	304	..	..	..	..	..	..	..	95	..
3	Beldar	19	..	19	..	15	..	..	..	..	..	..	..	15
4	Bhuimali	156	84	72	47	4	..	..	1	..	1	..	2	1
5	Bhuiya	86	40	46	21	10	2	..	..	..	..	..	..	..
6	Bind	15	..	15	..	12	..	..	..	..	..	..	..	..
7	Chamar, Charmakar, Mochi, Muchi, Rabidas, Ruidas or Rishi	1,471	858	613	557	13	1	..	8	..	..	2	15	..
8	Damai (Nepali)	10	8	2	3	..	..	..	..	..	..	..	..	..
9	Dhoba or Dhobi	471	373	98	206	21	24	..	..	..	..	..	5	..

TABLE SCT-I PART A—INDUSTRIAL CLASSIFICATION OF PERSONS AT WORK AND NON-WORKERS BY SEX FOR SCHEDULED CASTES—*contd.*

Serial No.	Name of Scheduled Caste	WORKERS V: In Manufacturing other than Household Industry		VI: In Construction		VII: In Trade and Commerce		VIII: In Transport, Storage and Communications		IX: In Other Services		X: Non-workers		WORKERS In Special Occupations: Tanning and Carrying of hides and Skins		Scavenging	
		Males	Females	Males	Females	Males	Females	Males	Females	Males	Females	Males	Females	Males	Females	Males	Females
	1	15	16	17	18	19	20	21	22	23	24	25	26	27	28	29	30
30	Koch	1	..	..	..	..	..	..	..	9	..	160	49	..	..	..	..
31	Konal	2	..	..	..	..	..	..	..	18	..	37	28	..	..	..	..
32	Konwar	..	..	..	..	..	..	..	..	2	..	4	10	..	..	..	..
33	Kotal	..	..	..	..	..	..	..	..	..	..	..	19	..	..	..	..
34	Lalbegi	..	..	..	..	..	..	..	..	..	..	22	..	..	..	..	..
35	Lohar	32	1	21	2	10	..	17	..	210	40	3,196	4,409	..	1	..	..
36	Mahar	..	..	2	..	..	..	..	..	3	..	33	12	..	..	..	..
37	Mal	5	1	1	..	9	..	4	..	15	1	102	116	1	..	..	..
38	Mallah	1	3	8	..	5	..	10	..	28	..	101	33	..	..	3	..
39	Mehtor	3	..	2	1	9	..	26	..	140	7	96	209	2	..	14	..
40	Musahar	11	..	..	..	..	..	..	..	20	..	204	40	..	..	..	..
41	Namasudra	377	28	14	..	321	14	76	..	480	44	9,548	19,770	..	..	..	..
42	Nuniya	10	..	14	5	42	1	11	4	111	3	53	152	..	..	..	..
43	Paliya	..	..	..	..	..	..	..	..	38	..	3	3	..	..	..	..
44	Pan or Sawasi	..	..	..	..	..	..	..	..	..	..	6	2	..	..	..	..
45	Pasi	..	..	7	..	3	..	16	..	10	..	19	10	..	..	..	..
46	Patni	3	..	..	..	3	..	1	..	3	..	57	59	..	..	..	..
47	Pod or Poundra	1	..	..	..	2	..	..	..	..	..	32	53	..	..	..	..
48	Rajbanshi	150	137	151	1	779	225	410	..	2,594	232	69,193	129,993	12	..	2	..
49	Rajwar	..	..	1	..	..	..	2	..	2	..	13	29	..	..	..	..
50	Sarki (Nepali)	2	..	1	..	4	..	5	..	32	2	412	391	2	..	..	..
51	Sunri *excluding* Saha	1	..	8	..	46	..	2	..	15	1	68	71	..	..	..	..
52	Tiyar	1	..	..	..	..	..	..	..	8	..	87	32	..	..	..	..
53	Turi	4	1	4	..	7	..	1	..	30	6	491	546	..	..	..	..
54	Unclassified	2	3	..	..	2	..	1	..	17	..	222	345	..	..	..	..
	TOTAL	411	47	102	9	676	6	311	8	1,277	217	5,878	7,521	30	2	20	13
	JALPAIGURI																
1	Bagdi or Duley	2	..	2	..	1	..	3	..	5	..	82	107	..	..	..	..
2	Bauri	35	..	5	..	74	..	..	..	95	..	118	30	..	..	..	..
3	Beldar	..	..	..	..	..	..	..	..	..	..	..	4	..	..	..	..
4	Bhuimali	27	..	2	..	9	..	5	1	..	2	37	68	..	..	..	1
5	Bhuiya	3	..	5	3	1	..	8	7	2	..	19	36	..	..	..	..
6	Bind	..	12	..	..	..	..	..	..	..	..	..	3	..	..	..	..
7	Chamar, Charmakar, Mochi, Muchi, Rabidas, Ruidas or Rishi	4	3	3	1	69	..	24	..	433	7	301	600	26	2	2	..
8	Damai (Nepali)	..	..	1	..	..	..	2	..	..	..	5	2	..	..	..	..
9	Dhoba or Dhobi	10	..	7	..	10	..	..	..	150	21	167	77	..	..	..	..

TABLE SCT-I PART A—INDUSTRIAL CLASSIFICATION OF PERSONS AT WORK AND NON-WORKERS BY SEX FOR SCHEDULED CASTES—*contd.*

Serial No.	Name of Scheduled Caste	Total			Total Workers		WORKERS									
							I		II		III		IV			
							As Cultivator		As Agricultural Labourer		In Mining, Quarrying, Livestock, Forestry, Fishing, Hunting Plantations, Orchards and allied activities		At Household Industry			
		Persons	Males	Females	Males	Females	Males	Females	Males	Females	Males	Females	Males	Females		
	1	2	3	4	5	6	7	8	9	10	11	12	13	14		
						JALPAIGURI	DISTRICT—URBAN—*contd.*									
10	Doai	5	..	5	..	..	..	..	..	..	..	..	..	..		
11	Dom or Dhangad	5	1	4	1	..	..	..	1	..	..	..	..	..		
12	Dosadh or Dusadh *including* Dhari or Dharhi	37	24	13	11	..	..	..	..	..	..	..	..	..		
13	Gonrhi	2	..	2	..	..	..	..	..	..	..	..	..	..		
14	Hari	111	60	51	35	4	..	..	1	..	1	..	..	..		
15	Jalia Kaibartta	566	362	204	178	13	9	1	13	..	20	5	..	..		
16	Jhalo Malo or Malo	130	54	76	15	5	..	..	..	..	..	..	..	1		
17	Kadar	12	9	3	2	..	..	..	..	..	..	..	..	..		
18	Kaora	1	1	..	1	..	..	..	1	..	..	..	..	..		
19	Keot or Keyot	91	52	39	10	..	3	..	6	..	..	..	..	..		
20	Khatik	82	82	..	82	..	..	..	..	..	..	..	..	..		
21	Konwar	1	..	1	..	..	..	..	..	..	..	..	..	..		
22	Kotal	5	1	4	1	1	..	..	..	..	..	..	..	..		
23	Lalbegi	1	..	1	..	..	..	..	..	..	..	..	..	..		
24	Lohar	296	270	26	212	1	1	..	..	..	..	..	14	..		
25	Mahar	7	..	7	..	..	..	..	..	..	..	..	..	..		
26	Mal	252	247	5	154	4	5	..	1	..	20	..	..	..		
27	Mallah	4	2	2	2	..	..	..	..	..	..	..	..	..		
28	Mehtor	197	83	114	52	5	..	..	..	..	..	..	..	..		
29	Namasudra	2,647	1,516	1,131	426	24	99	2	29	..	64	..	53	4		
30	Nuniya	57	36	21	30	2	4	..	..	..	..	..	1	..		
31	Pan or Sawasi	32	8	24	..	9	..	..	..	..	..	1	..	7		
32	Pasi	14	13	1	13	..	..	..	..	..	..	..	..	..		
33	Patni	47	14	33	6	13	..	..	..	..	..	..	3	13		
34	Rajbanshi	7,899	4,491	3,408	1,456	77	867	47	104	..	15	..	10	3		
35	Rajwar	12	..	12	..	..	..	..	..	..	..	..	..	..		
36	Sunri *excluding* Saha	7	..	7	..	2	..	..	..	..	..	..	..	..		
37	Tiyar	2	..	2	..	..	..	..	..	..	..	..	..	..		
38	Turi	4	1	3	1	3	..	..	..	..	..	..	..	..		
39	Unclassified	2,777	1,067	1,710	557	152	80	..	18	..	..	..	27	1		
	TOTAL	473,152	249,090	224,062	145,804	9,750	DISTRICT—RURAL 127,160	7,269	10,128	285	1,132	49	744	1,366		
							COOCH BEHAR									
1	Bagdi or Duley	6,846	3,431	3,415	2,321	16	1,939	6	320	..	..	..	8	10		
2	Bauri	70	8	62	1	..	..	..	1	..	..	..	..	..		
3	Bediya	126	66	60	56	1	54	..	..	..	..	..	..	..		
4	Bhuimali	1,520	773	747	455	12	279	5	94	1	..	..	8	4		

TABLE SCT-I PART A—INDUSTRIAL CLASSIFICATION OF PERSONS AT WORK AND NON-WORKERS BY SEX FOR SCHEDULED CASTES—*contd.*

Serial No.	Name of Scheduled Caste	WORKERS V: In Manufacturing other than Household Industry		WORKERS VI: In Construction		WORKERS VII: In Trade and Commerce		WORKERS VIII: In Transport, Storage and Communications		WORKERS IX: In Other Services		X: Non-workers		WORKERS In Special Occupations: Tanning and Carrying of hides and skins		WORKERS In Special Occupations: Scavenging	
		Males	Females	Males	Females	Males	Females	Males	Females	Males	Females	Males	Females	Males	Females	Males	Females
	1	15	16	17	18	19	20	21	22	23	24	25	26	27	28	29	30
							JALPAIGURI										
10	Doai	..	..	..	..	..	..	..	..	..	..	..	5	..	..	..	..
11	Dom or Dhangad	..	..	..	..	..	..	..	..	..	..	..	14	..	..	..	..
12	Dosadh or Dusadh *including* Dhari or Dharhi	8	..	..	..	..	..	3	..	..	..	13	13	..	..	..	..
13	Gonrhi	..	..	..	..	..	..	..	..	..	..	..	2	..	..	..	..
14	Hari	6	4	..	..	17	..	4	..	6	..	25	47	..	..	..	..
15	Jalia Kaibartta	..	4	..	..	36	..	3	..	97	3	184	191	..	..	..	..
16	Jhalo Malo or Malo	..	2	..	..	..	..	3	..	12	2	39	71	..	..	..	..
17	Kadar	..	..	..	..	..	..	..	..	2	..	7	3	..	..	..	..
18	Kaora	..	..	..	..	..	..	..	..	..	..	..	..	..	..	..	..
19	Keot or Keyot	..	..	..	..	1	..	..	..	..	..	42	39	..	..	..	..
20	Khatik	..	..	5	..	35	..	5	..	37	..	..	..	..	..	..	..
21	Konwar	..	..	..	..	..	..	..	..	..	..	..	1	..	..	..	..
22	Kotal	..	..	..	1	..	..	..	..	1	..	..	3	..	..	..	..
23	Lalbegi	..	..	..	..	..	..	..	..	..	..	..	1	..	..	..	..
24	Lohar	65	..	2	..	76	1	6	..	48	..	58	25	..	..	9	..
25	Mahar	..	..	..	..	..	..	..	..	..	..	..	7	..	..	..	..
26	Mal	15	..	..	..	94	..	4	..	15	4	93	1	..	..	..	..
27	Mallah	..	..	..	..	..	..	2	..	..	..	..	2	..	..	..	..
28	Mehtor	..	..	..	..	..	..	36	..	16	5	31	109	..	..	15	4
29	Namasudra	58	3	2	..	26	..	6	..	89	15	1,090	1,107	..	..	..	..
30	Nuniya	..	..	5	..	7	2	1	..	12	..	6	19	..	..	..	..
31	Pan or Sawasi	..	..	..	..	..	..	..	..	..	1	8	15	..	..	..	..
32	Pasi	13	..	..	..	..	..	..	..	..	..	..	1	..	..	..	..
33	Patni	2	..	..	..	1	..	..	..	..	..	8	20	..	..	..	..
34	Rajbanshi	128	17	10	..	138	..	66	..	118	10	3,035	3,331	..	..	..	..
35	Rajwar	..	..	..	..	..	..	..	..	..	..	..	12	..	..	..	..
36	Sunri *excluding* Saha	..	..	..	1	..	..	..	..	..	1	..	5	..	..	..	..
37	Tiyar	..	..	..	..	..	..	..	..	..	...	..	2	..	..	..	..
38	Turi	..	..	..	..	..	3	1	..	..	..	..	..	..	..	..	..
39	Unclassified	35	2	48	3	81	..	129	..	139	146	510	1,558	4	..	3	18
	TOTAL	497	154	80	1	1,751	304										
							COOCH BEHAR										
1	Bagdi or Duley	2	..	..	..	29	..	159	..	4,153	322	103,286	214,312	150	3	16	6
2	Bauri	..	..	..	..	..	..	1	..	13	..	1,110	3,399	..	..	..	..
3	Bediya	..	..	..	..	..	1	..	..	..	..	7	62	..	..	..	..
4	Bhuimali	7	..	1	..	14	1	..	..	2	..	10	59	..	..	..	..
								3	..	49	1	318	735	..	..	..	1
																	4

TABLE SCT-I PART A—INDUSTRIAL CLASSIFICATION OF PERSONS AT WORK AND NON-WORKERS BY SEX FOR SCHEDULED CASTES—*contd.*

Serial No.	Name of Scheduled Caste	Total			Total Workers		WORKERS I		II		III		IV	
							As Cultivator		As Agricultural Labourer		In Mining, Quarrying, Livestock, Forestry, Fishing, Hunting, Plantations, Orchards and allied activities		At Household Industry	
		Persons	Males	Females	Males	Females	Males	Females	Males	Females	Males	Females	Males	Females
	1	2	3	4	5	6	7	8	9	10	11	12	13	14
					COOCH BEHAR									
5	Bhulya	317	38	279	28	..	25	..	..	..	..	..	3	..
6	Bind	249	214	35	175	35	110	18	25	1	22	..	..	..
7	Chamar, Charmakar, Mochi, Muchi, Rabidas, Ruidas or Rishi	5,884	3,960	1,924	3,056	32	988	48	654	8	14	1	101	..
8	Damai (Nepali)	2	2	..	..	..	..	..	..	..	..	..	..	..
9	Dhoba or Dhobi	1,556	1,006	550	647	17	535	3	32	..	..	..	26	13
10	Doai	88	55	33	34	..	24	..	..	..	..	..	..	..
11	Dom or Dhangad	121	65	56	27	..	17	..	1	..	2	..	2	..
12	Dosadh or Dusadh *including* Dhari or Dharhi	216	172	44	144	..	13	..	67	..	5	..	5	..
13	Ghasi	73	53	20	53	..	53	..	..	..	..	..	..	..
14	Hari	974	323	651	195	8	73	..	75	1	6	..	9	5
15	Jalia Kaibartta	6,274	3,298	2,976	1,986	59	1,198	28	121	1	449	9	8	5
16	Jhalo Malo or Malo	3,089	1,621	1,468	951	46	442	5	72	..	180	..	19	31
17	Kami (Nepali)	6	6	..	3	..	1	..	2	..	..	..	..	..
18	Kaora	90	32	58	19	..	4	..	..	..	..	..	..	..
19	Kaur	3	3	..	..	..	..	..	..	..	..	..	..	..
20	Keot or Keyot	113	68	45	52	..	30	..	..	..	..	..	..	..
21	Khaira	17	1	16	1	4	1	4	..	..	..	..	..	..
22	Koch	130	45	85	33	1	29	..	..	..	..	..	2	1
23	Konai	96	43	53	8	..	..	..	..	..	..	..	..	..
24	Konwar	7	7	..	..	..	..	..	..	..	..	..	..	..
25	Lohar	83	74	9	69	..	18	..	..	..	4	..	19	..
26	Mahar	87	67	20	40	..	12	..	9	..	..	..	..	..
27	Mal	156	137	19	78	..	70	..	4	..	4	..	..	..
28	Mallah	104	85	19	70	..	32	..	16	..	..	..	..	..
29	Mehtor	130	88	42	46	18	14	..	..	..	..	2	1	8
30	Musahar	43	43	..	29	..	23	..	2	..	..	..	3	..
31	Namasudra	22,736	12,336	10,400	7,169	271	5,066	109	767	11	364	28	197	70
32	Nuniya	614	328	286	260	7	58	4	91	..	..	1	..	..
33	Pasi	34	34	..	22	..	..	..	2	..	..	..	..	..
34	Patni	411	309	102	167	27	23	..	13	..	6	..	53	25
35	Rajbanshi	417,404	218,491	198,913	126,493	9,082	115,122	6,993	7,632	253	76	3	278	1,199
36	Rajwar	1,154	705	449	439	63	350	46	67	9	..	..	..	..
37	Sunri *excluding* Saha	16	11	5	7	..	..	..	..	..	..	..	..	..
38	Tiyar	87	51	36	26	..	23	..	3	..	..	..	..	..
39	Turi	78	76	2	69	..	7	..	21	..	..	..	..	..
40	Unclassified	2,148	965	1,183	575	1	527	..	28	..	..	..	2	..

TABLE SCT-I PART A—INDUSTRIAL CLASSIFICATION OF PERSONS AT WORK AND NON-WORKERS BY SEX FOR SCHEDULED CASTES—*contd.*

Serial No.	Name of Scheduled Caste	WORKERS V: In Manufacturing other than Household Industry		WORKERS VI: In Construction		WORKERS VII: In Trade and Commerce		WORKERS VIII: In Transport, Storage and Communications		WORKERS IX: In Other Services		X: Non-workers		WORKERS In Special Occupations: Tanning and Currying of hides and skins		WORKERS In Special Occupations: Scavenging	
		Males	Females	Males	Females	Males	Females	Males	Females	Males	Females	Males	Females	Males	Females	Males	Females
	1	15	16	17	18	19	20	21	22	23	24	25	26	27	28	29	30
	COOCH BEHAR																
5	Bhuiya	..	..	..	..	..	..	..	..	..	..	10	279	..	..	..	..
6	Bind	5	..	4	..	6	16	1	..	2	..	39	..	..	..	..	..
7	Chamar, Charmakar, Mochi. Muchi, Rabidas, Ruidas or Rishi	171	5	34	..	375	2	2	..	717	18	904	1,842	143	3	8	..
8	Damai (Nepali)	..	..	..	..	..	..	..	..	..	..	2	..	..	..	..	..
9	Dhoba or Dhobi	1	..	..	..	16	..	4	..	33	1	359	533	1	..	..	..
10	Doai	..	..	..	..	10	..	..	..	..	..	21	33	..	..	..	..
11	Dom or Dhangad	..	..	..	..	..	..	..	..	5	..	38	56	..	..	..	..
12	Dosadh or Dusadn *including* Dhari or Dharhi	..	..	3	..	12	..	1	..	38	..	28	44	..	..	..	..
13	Ghasi	..	..	..	..	..	..	..	..	..	..	..	20	..	..	..	..
14	Hari	4	..	..	..	14	..	..	..	14	2	128	643	..	..	..	2
15	Jalia Kaibartta	19	2	..	..	136	7	6	..	49	7	1,312	2,917	..	..	..	..
16	Jhalo Malo or Malo	5	..	4	..	144	5	10	..	75	5	670	1,422	..	..	..	..
17	Kami (Nepali)	..	..	..	..	..	..	..	..	..	..	3	..	..	..	..	..
18	Kaora	1	..	..	..	9	..	..	..	5	..	13	58	..	..	..	..
19	Kaur	..	..	..	..	..	..	..	..	..	..	3	..	..	..	..	..
20	Keot or Keyot	..	..	2	..	..	..	..	..	20	..	16	45	..	..	..	..
21	Khaira	..	..	..	..	..	..	..	..	..	..	..	12	..	..	..	..
22	Koch	..	..	2	..	..	..	..	..	..	..	12	84	..	..	..	..
23	Konai	8	..	..	..	..	..	..	..	..	..	35	53	..	..	..	..
24	Konwar	..	..	..	..	..	..	..	..	..	..	7	..	..	..	..	..
25	Lohar	3	..	..	..	..	..	..	..	25	..	5	9	1	..	..	..
26	Mahar	..	..	..	..	..	..	2	..	17	..	27	20	..	..	..	..
27	Mal	..	..	..	..	..	..	..	..	..	..	59	19	..	..	..	..
28	Mallah	..	..	..	..	..	..	7	..	15	..	15	19	..	..	..	..
29	Mehtor	..	..	1	..	..	..	..	..	30	13	42	24	4	..	8	1
30	Musahar	..	..	1	..	..	..	..	..	..	..	14	..	..	..	..	..
31	Namasudra	120	8	5	..	352	30	16	..	282	15	5,167	10,129	..	..	..	2
32	Nuniya	10	..	..	..	44	..	..	..	57	2	68	279	..	..	..	..
33	Pasi	..	..	..	..	6	..	..	..	14	..	12	..	..	..	..	..
34	Patni	..	2	..	..	52	..	..	..	20	..	142	75	..	..	..	..
35	Rajbanshi	136	137	21	1	507	239	106	..	2,615	252	91,998	189,831	1	..	..	..
36	Rajwar	1	..	1	..	6	2	..	..	14	6	266	386	..	..	..	..
37	Sunri *excluding* Saha	..	..	..	..	..	..	..	..	7	..	4	5	..	..	..	..
38	Tiyar	..	..	..	..	..	..	..	..	..	..	25	36	..	..	..	..
39	Turi	..	..	1	..	15	..	..	..	25	..	7	2	..	..	..	..
40	Unclassified	4	..	..	..	4	1	..	..	10	..	390	1,182	..	..	..	..

TABLE SCT-I PART A—INDUSTRIAL CLASSIFICATION OF PERSONS AT WORK AND NON-WORKERS BY SEX FOR SCHEDULED CASTES—*contd.*

Serial No.	Name of Scheduled Caste	Total			Total Workers		WORKERS I		II		III		IV	
							As Cultivator		As Agricultural Labourer		In Mining, Quarrying, Livestock, Forestry, Fishing, Hunting Plantations, Orchards and allied activities		At Household Industry	
		Persons	Males	Females	Males	Females	Males	Females	Males	Females	Males	Females	Males	Females
	1	2	3	4	5	6	7	8	9	10	11	12	13	14
						COOCH BEHAR	DISTRICT—URBAN							
	TOTAL	5,161	2,530	2,631	1,012	203	35	..	28	1	38	..	24	24
1	Bagdi or Duley	169	78	91	24	5	..	..	1	..	..	..	..	..
2	Bauri	113	21	92	21	3	3	..	..	..	..	..	5	..
3	Bhuimali	31	8	23	2	2	..	..	..	..	..	..	..	..
4	Bhuiya	7	7	..	7	..	..	..	..	..	..	..	..	..
5	Bind	31	15	16	..	..	..	..	..	..	..	..	..	..
6	Chamar, Charmakar, Mochi, Muchi, Rabidas, Ruidas, or Rishi	225	158	67	108	..	..	..	2	..	..	..	2	..
7	Dhoba or Dhobi	136	80	56	42	..	..	..	..	..	..	..	..	..
8	Dom or Dhangad	7	4	3	4	..	..	..	..	..	..	..	1	..
9	Dosadh or Dusadh *including* Dhari or Dharhi	21	20	1	5	..	..	..	..	..	..	..	..	..
10	Gomhi	4	..	4	..	..	..	..	..	..	..	..	..	..
11	Hari	3	3	..	3	..	..	..	..	..	..	..	..	..
12	Jalia Kaibartta	345	189	156	85	2	..	..	..	..	..	..	1	..
13	Jhalo Malo or Malo	25	19	6	8	..	..	..	3	..	..	..	..	..
14	Kadar	4	..	4	..	..	..	..	..	..	..	..	..	..
15	Kaora	3	3	..	..	..	..	..	..	..	..	..	..	..
16	Keot or Keyot	64	48	16	37	3	..	..	..	..	..	..	1	..
17	Koch	4	1	3	1	..	..	..	..	..	..	..	..	..
18	Lohar	2	1	1	1	..	..	..	..	..	..	..	..	..
19	Mahar	3	3	..	3	..	..	..	..	..	..	..	..	..
20	Mal	2	2	..	2	..	..	..	..	..	..	..	..	..
21	Mallah	39	33	6	26	..	..	..	..	..	..	..	..	..
22	Mehtor	472	200	272	43	77	..	..	..	..	1	..	..	..
23	Namasudra	693	350	343	182	18	..	..	..	..	..	..	..	..
24	Nuniya	181	54	127	9	21	..	..	..	..	..	..	..	..
25	Pan or Sawasi	16	16	..	..	..	..	..	..	..	..	..	..	..
26	Pasi	11	9	2	..	..	..	..	..	..	..	..	..	..
27	Patni	1	1	..	1	..	..	..	..	..	..	..	..	..
28	Pod or Poundra	9	7	2	3	..	..	..	..	..	..	..	..	..
29	Rajbanshi	1,489	631	658	271	39	..	..	..	..	..	..	..	..
30	Rajwar	24	11	13	4	..	..	..	..	..	..	..	..	..
31	Sunri *excluding* Saha	62	..	62	..	1	..	..	..	..	..	..	..	..
32	Tiyar	3	..	3	..	..	..	..	7	..	10	..	5	5
33	Unclassified	962	358	604	120	27	..	..						

TABLE SCT-I PART A—INDUSTRIAL CLASSIFICATION OF PERSONS AT WORK AND NON-WORKERS BY SEX FOR SCHEDULED CASTES—*contd.*

Serial No.	Name of Scheduled Caste	WORKERS V: In Manufacturing other than Household Industry		WORKERS VI: In Construction		WORKERS VII: In Trade and Commerce		WORKERS VIII: In Transport, Storage and Communication		WORKERS IX: In Other Services		X: Non-workers		WORKERS In Special Occupations: Tanning and Currying of hides and skins		WORKERS In Special Occupations: Scavenging	
		Males	Females	Males	Females	Males	Females	Males	Females	Males	Females	Males	Females	Males	Females	Males	Females
	1	15	16	17	18	19	20	21	22	23	24	25	26	27	28	29	30
	COOCH BEHAR																
	TOTAL	235	16	33	1	143	5	169	7	307	149	1,518	2,428	..	5	4	31
	DISTRICT—URBAN—*contd.*																
1	Bagdi or Duley	..	..	11	..	6	..	..	..	6	5	54	86	..	..	..	..
2	Bauri	13	1	..	..	..	1	..	..	..	6	..	84	..	..	..	..
3	Bhuimali	..	..	..	..	1	..	..	..	1	2	6	21	..	..	..	..
4	Bhuiya	..	..	..	..	..	..	..	..	7	..	..	..	..	..	..	..
5	Bind	..	..	..	..	..	..	..	..	..	..	15	16	..	..	..	..
6	Chamar, Charmakar, Mochi, Moochi, Rabidas, Ruidas or Rishi	48	..	3	..	14	..	24	..	15	..	50	67	..	..	..	..
7	Dhoba or Dhobi	5	..	..	..	..	..	17	..	20	..	38	56	..	..	..	..
8	Dom or Dhangad	..	..	..	..	..	..	..	..	3	..	..	3	..	..	..	..
9	Dosadh or Dusadh *including* Dhari or Dharhi	..	..	..	..	..	..	4	..	1	..	15	1	..	..	..	..
10	Gonrhi	..	..	..	..	..	..	..	..	..	..	..	4	..	..	..	..
11	Hari	..	..	..	..	..	..	1	..	2	..	..	..	..	..	..	..
12	Jalia Kaibartta	3	..	4	..	57	2	1	..	19	..	104	154	..	..	..	..
13	Jhalo Malo or Malo	..	..	..	..	..	..	..	..	..	..	11	8	..	..	..	..
14	Kadar	..	..	..	..	..	..	..	..	..	..	..	4	..	..	..	..
15	Kaora	..	..	..	..	..	..	..	..	..	..	3	..	..	..	..	..
16	Keot or Keyot	5	3	3	..	19	..	3	..	6	..	11	13	..	..	..	..
17	Koch	1	..	..	..	..	..	..	..	..	..	..	3	..	..	..	..
18	Lohar	1	..	..	..	..	..	..	..	..	..	..	1	..	..	..	..
19	Mahar	..	..	..	..	..	..	..	..	..	..	..	..	..	..	..	..
20	Mal	..	..	..	..	..	..	..	..	3	..	..	..	..	..	..	..
21	Mallah	..	..	..	..	1	..	..	..	2	..	..	..	..	..	..	..
22	Mehtor	..	..	..	..	2	..	..	..	..	..	7	6	..	..	..	..
23	Namasudra	89	1	2	..	2	1	4	..	20	..	157	195	..	5	4	31
24	Nuniya	..	..	2	..	..	..	9	3	30	63	168	325	..	..	..	..
25	Pan or Sawasi	..	..	..	..	..	..	29	..	27	9	45	106	..	..	..	..
26	Pasi	..	..	..	..	..	..	..	4	6	16	16	..	..	..	..	..
27	Patni	1	..	..	..	..	..	..	..	..	..	9	2	..	..	..	..
28	Pod or Poundra	1	..	..	..	1	..	..	..	..	..	..	..	..	..	..	..
29	Rajbanshi	33	10	8	1	35	..	..	..	..	..	4	2	..	..	..	..
30	Rajwar	..	..	..	..	..	..	..	..	102	28	560	619	..	..	..	..
31	Sunri *excluding* Saha	..	..	..	..	..	..	52	..	4	..	7	13	..	..	..	..
32	Tiyar	..	..	..	..	..	..	..	..	..	..	..	61	..	..	..	..
23	Unclassified	35	1	..	..	5	1	..	..	..	..	..	3	..	..	..	..
								..	..	33	20	238	577	..	..	..	..
								25	..								

TABLE SCT-I PART A—INDUSTRIAL CLASSIFICATION OF PERSONS AT WORK AND NON-WORKERS BY SEX FOR SCHEDULED CASTES—*contd.*

Serial No.	Name of Schduled Caste	Total			Total Workers		WORKERS							
							I		II		III		IV	
							As Cultivator		As Agricultural Labourer		In Mining, Quarrying, Livestock, Forestry, Fishing, Hunting, Plantations, Orchards and allied activities		At Household Industry	
		Persons	Males	Females	Males	Females	Males	Females	Males	Females	Males	Females	Males	Females
	1	2	3	4	5	6	7	8	9	10	11	12	13	14
					WEST DINAJPUR									
	TOTAL	275,545	146,140	129,405	86,446	7,115	DISTRICT—RURAL 58,803	1,853	19,304	2,505	864	24	809	1,429
1	Bagdi or Duley	22,382	13,544	8,838	8,046	231	6,770	92	928	27	7	..	38	39
2	Baiti	1,044	288	756	56	17	34	4	12	..	..	..	3	5
3	Bauri	354	165	189	109	13	35	1	16	6	..	..	4	..
4	Bediya	142	64	78	40	18	18	6	6	2	4	..	..	..
5	Beldar	547	332	215	200	37	83	9	89	27	..	..	..	..
6	Bhogta	1	1	..	1	..	1	..	..	..	..	..	..	..
7	Bhuimali	6,552	3,293	3,259	1,951	232	741	43	869	55	31	..	26	67
8	Bhuiya	1,016	653	363	197	135	107	15	51	111	9	..	2	1
9	Bind	2,287	494	1,793	284	216	101	83	108	50	30	..	..	62
10	Chamar, Charmakar, Mochi, Muchi, Rabidas, Ruidas or Rishi	5,847	3,532	2,315	2,356	217	634	71	765	72	24	1	109	6
11	Chaupal	60	29	31	16	..	..	..	14	..	..	..	..	..
12	Damai (Nepali)	6	6	..	4	..	..	..	..	..	..	..	..	..
13	Dhoba or Dhobi	551	297	254	186	25	27	4	30	2	1	..	9	1
14	Doai	9,997	4,935	5,062	2,088	318	1,501	102	484	84	..	1	1	51
15	Dom or Dhangad	352	190	162	63	8	8	1	24	..	..	..	7	4
16	Dosadh or Dusadh *including* Dhari or Dharhi	3,274	1,946	1,328	1,368	155	667	27	354	82	31	..	18	4
17	Ghasi	3,133	1,261	1,872	572	76	283	17	261	31	..	..	..	25
18	Gonrhi	3,153	4,224	3,929	1,367	..	1,199	..	137	..	..	..	..	..
19	Hari	7,626	4,088	3,538	2,378	423	903	15	948	46	13	2	150	292
20	Jalia Kaibartta	4,531	2,293	2,238	1,302	41	658	5	220	2	177	..	13	18
21	Jhalo Malo or Malo	2,733	1,356	1,377	887	71	360	19	295	38	94	..	7	7
22	Kadar	252	130	122	89	61	14	5	70	56	..	..	..	..
23	Kami (Nepali)	31	17	14	11	11	5	8	..	3	..	..	..	..
24	Kandra	118	43	75	36	4	7	..	8	2	1	..	..	..
25	Kaora	94	51	43	48	13	21	2	2	10	..	..	..	..
26	Karenga or Koranga	152	25	127	9	13	1	..	2	12	4	..	..	1
27	Kaur	514	240	274	186	48	151	38	18	4	..	..	..	6
28	Keot or Keyot	267	188	79	55	14	10	..	4	10	..	..	..	..
29	Khaira	847	408	439	226	119	8	6	161	89	..	..	..	..
30	Khatik	166	69	97	33	4	4	..	3	3	..	..	..	..
31	Koch	916	560	356	419	8	242	..	161	6	..	..	1	..
32	Konai	191	92	99	51	36	22	7	3	26	..	..	..	..
33	Konwar	21	21	..	4	..	..	..	..	..	..	..	4	..
43	Kotal	109	20	89	17	6	15	1	2	2	..	..	..	..
35	Lalbegi	16	8	8	8	..	2	..	4	..	..	..	..	..

TABLE SCT-I PART A—INDUSTRIAL CLASSIFICATION OF PERSONS AT WORK AND NON-WORKERS BY SEX FOR SCHEDULED CASTES—*contd*

Serial No.	Name of Scheduled Caste	WORKERS V: In Manufacturing other than Household Industry		WORKERS VI: In Construction		WORKERS VII: In Trade and Commerce		WORKERS VIII: In Transport, Storage and Communications		WORKERS IX: In Other Services		X: Non-workers		WORKERS In Special Occupations: Tanning and Currying of hides and skins		WORKERS In Special Occupations: Scavenging	
		Males	Females	Males	Females	Males	Females	Males	Females	Males	Females	Males	Females	Males	Females	Males	Females
	1	15	16	17	18	19	20	21	22	23	24	25	26	27	28	29	30
							WEST DINAJPUR										
	TOTAL	575	284	250	90	1,461	289	204	..	4,176	641	59,694	122,290	243	9	49	14
	DISTRICT—RURAL—*contd.*																
1	Bagdi or Duley	29	13	2	5	40	11	5	..	227	44	5,498	8,607	..	..	..	..
2	Balti	2	5	..	..	2	2	..	..	3	1	232	739	..	..	..	..
3	Bauri	3	4	4	..	31	1	5	..	11	1	56	176	..	..	..	..
4	Bediya	..	..	..	..	..	10	..	..	12	..	24	60	..	..	..	..
5	Beldar	3	..	..	..	1	..	..	..	24	1	132	178	..	..	..	..
6	Bhogta	..	..	..	..	..	..	..	..	..	..	..	..	..	..	..	..
7	Bhuimali	16	1	6	..	43	6	9	..	210	60	1,342	3,027	..	..	3	..
8	Bhuiya	2	..	..	..	2	8	2	..	22	..	456	228	..	..	..	..
9	Bind	..	..	2	6	19	6	..	..	24	9	210	1,577	..	..	..	..
10	Chamar, Charmakar, Mochi, Muchi, Rabidas, Ruidas or Rishi	124	3	37	..	238	3	30	..	395	56	1,176	2,098	216	3	4	..
11	Chaupal	..	..	..	..	..	..	..	..	2	..	13	31	..	..	..	..
12	Damai (Nepali)	..	..	..	..	2	..	..	..	2	..	2	..	..	..	..	..
13	Dhoba or Dhobi	2	..	..	..	37	1	4	..	76	17	111	229	..	..	..	..
14	Doai	14	30	14	23	16	7	4	..	54	20	2,847	4,744	..	..	..	..
15	Dom or Dhangad	4	..	..	..	1	1	4	..	15	2	127	154	2	..	5	1
16	Dosadh or Dusadh *including* Dhari or Dharhi	..	..	54	36	55	2	13	..	176	4	578	1,173	1	..	1	..
17	Ghasi	..	..	..	..	..	2	..	..	28	1	689	1,796	..	..	..	..
18	Gonrhi	22	..	..	..	9	..	..	..	..	..	2,857	3,929	..	..	..	..
19	Hari	46	23	3	6	54	5	10	..	251	34	1,710	3,115	..	..	3	2
20	Jalia Kaibartta	4	7	4	..	146	5	4	..	76	4	991	2,197	..	..	1	..
21	Jhalo Malo or Malo	4	2	..	..	86	4	3	..	38	1	469	1,306	..	..	..	..
22	Kadar	..	..	..	..	3	..	..	..	2	..	41	61	..	..	..	..
23	Kami (Nepali)	..	..	3	..	..	..	..	..	3	..	6	3	..	..	..	..
24	Kandra	1	..	..	..	10	..	..	..	9	2	7	71	..	..	..	..
25	Kaora	..	..	9	..	..	1	..	..	16	..	3	30	..	..	1	..
26	Karenga or Koranga	2	..	..	..	..	..	..	..	..	..	16	114	..	..	..	..
27	Kaur	..	..	..	..	..	..	..	..	17	..	54	226	..	..	..	..
28	Keot or Keyot	..	1	2	..	26	3	3	..	10	..	133	65	..	..	..	..
29	Khaira	..	..	..	..	..	..	..	..	57	24	182	320	..	..	..	..
30	Khatik	..	..	..	..	20	1	..	..	6	..	36	93	..	..	..	..
31	Koch	2	2	..	..	4	..	..	..	9	..	141	348	..	..	..	..
32	Konai	..	..	6	..	..	..	..	..	20	3	41	63	..	..	..	..
33	Konwar	..	..	..	..	..	..	..	..	..	..	17	..	..	..	..	..
34	Kotal	..	1	..	..	..	..	..	..	..	2	3	83	..	..	..	..
35	Lalbegi	..	..	..	..	..	..	..	..	2	..	..	8	..	..	..	..

TABLE SCT-I PART A—INDUSTRIAL CLASSIFICATION OF PERSONS AT WORK AND NON-WORKERS BY SEX FOR SCHEDULED CASTES—*contd.*

Serial No.	Name of Scheduled Caste	Total			Total Workers		WORKERS I		II		III		IV	
							As Cultivator		As Agricultural Labourer		In Mining, Quarrying, Livestock, Forestry, Fishing, Hunting, Plantations, Orchards and allied activities		At Household Industry	
		Persons	Males	Females	Males	Females	Males	Females	Males	Females	Males	Females	Males	Females
	1	2	3	4	5	6	7	8	9	10	11	12	13	14
					WEST DINAJPUR									
36	Lohar	2,169	957	1,212	588	122	399	70	95	46	1	..	16	..
37	Mahar	211	109	102	78	30	24	..	48	26	..	..	..	..
38	Mai	1,632	1,106	526	555	81	328	..	213	65	..	..	5	..
39	Mallah	1,480	692	788	423	108	226	68	89	23	13	..	13	1
40	Mehtor	466	281	185	176	28	25	1	71	3	..	..	8	4
41	Musahar	5,167	2,567	2,600	1,546	552	161	33	1,176	470	..	..	6	5
42	Namasudra	10,402	5,607	4,795	3,160	100	2,213	11	283	19	141	18	82	22
43	Nat	4	4	..	4	..	..	..	2	..	..	..	..	..
44	Nuniya	2,951	1,646	1,305	1,099	322	436	162	348	81	4	..	7	3
45	Paliya	66,619	35,153	31,466	20,258	1,005	15,762	222	3,696	159	4	..	58	322
46	Pan or Sawasi	100	37	63	25	19	15	13	2	..	..	..	..	..
47	Pasi	317	186	131	122	26	33	2	2	3	..	..	29	17
48	Patni	424	212	212	143	65	7	3	67	28	4	1	37	13
49	Pod or Poundra	364	183	181	74	4	37	..	19	..	5	..	4	..
50	Rajbanshi	92,204	49,530	42,674	31,555	1,348	23,951	453	6,315	183	249	1	111	447
51	Rajwar	846	208	638	125	16	42	12	37	2	..	..	..	1
52	Sarki (Nepali)	111	60	51	35	..	16	..	19	..	..	..	..	..
53	Sunri *excluding* Saha	290	154	136	93	7	14	5	21	..	..	..	10	1
54	Tiyar	303	171	132	111	6	23	3	72	..	..	..	3	..
55	Turi	3,550	1,726	1,824	1,139	507	306	113	569	379	3	..	17	2
56	Unclassified	1,653	688	965	464	199	153	1	111	160	9	..	11	2
	TOTAL	10,908	5,901	5,007	3,384	438								
					WEST DINAJPUR									
1	Bagdi or Duley	355	58	297	36	52	250	10	288	32	37	..	133	49
2	Baiti	22	12	10	5	..	..	..	4	1	..	..	1	..
3	Bauri	22	13	9	11	..	..	..	..	..	..	..	4	..
4	Beldar	12	7	5	5	..	..	..	..	..	..	..	3	..
5	Bhuimali	693	368	325	216	12	8	..	38	..	..	..	..	..
6	Bind	64	45	19	21	8	..	..	..	..	..	..	..	..
7	Chamar, Charmakar, Mochi, Muchi, Rabidas, Ruidas or Rishi	629	405	224	255	14	12	..	14	2	1	..	46	..
8	Dhoba or Dhobi	733	269	464	163	24	2	..	2	..	..	..	..	..
9	Dom or Dhangad	120	27	93	23	17	..	..	..	..	..	..	21	6
10	Dosadh or Dusadh *including* Dhari or Dharhi	441	271	170	200	39	..	..	1	..	4	..	1	..
11	Ghasi	35	35	..	6	..	..	..	..	..	1	..	..	..
12	Gonrhi	130	73	57	43	9	..	..	..	..	1	..	1	7
13	Hari	221	128	93	67	5	1	..	2	..	..	..	7	..

TABLE SCT-I PART A—INDUSTRIAL CLASSIFICATION OF PERSONS AT WORK AND NON-WORKERS BY SEX FOR SCHEDULED CASTES—*contd.*

Serial No.	Name of Scheduled Caste	WORKERS V: In Manufacturing other than Household Industry		WORKERS VI: In Construction		WORKERS VII: In Trade and Commerce		WORKERS VIII: In Transport, Storage and Communications		WORKERS IX: In Other Services		X: Non-workers		WORKERS In Special Occupations: Tanning and Currying of hides and skins		WORKERS In Special Occupations: Scavenging	
		Males	Females	Males	Females	Males	Females	Males	Females	Males	Females	Males	Females	Males	Females	Males	Females
	1	15	16	17	18	19	20	21	22	23	24	25	26	27	28	29	30
						WEST DINAJPUR											
36	Lohar	57	3	..	..	7	2	..	..	13	1	369	1,690	..	..	..	1
37	Mahar	..	..	..	..	3	3	..	..	3	1	31	72	..	..	..	1
38	Mal	1	..	..	..	1	1	..	..	7	15	551	445	..	..	..	..
39	Mallah	5	..	9	..	31	3	1	..	36	13	269	680	..	1	..	..
40	Mehtor	3	3	3	..	1	..	3	..	62	17	105	157	7	..	30	9
41	Musahar	..	..	..	..	3	..	9	..	191	44	1,021	2,048	..	5	..	..
42	Namasudra	91	1	16	..	124	19	29	..	181	10	2,447	4,695	15	..	1	..
43	Nat	..	..	..	..	..	..	..	..	2	..	..	..	..	..	..	..
44	Nuniya	15	1	42	6	59	11	2	..	186	58	547	983	..	..	..	..
45	Paliya	28	94	2	..	54	49	4	..	650	59	14,895	30,461	..	..	..	..
46	Pan or Sawasi	..	..	..	..	..	..	..	..	8	6	12	44	..	..	..	..
47	Pasi	3	1	1	..	16	2	9	..	29	1	64	105	..	..	..	..
48	Patni	8	13	1	..	17	5	..	..	7	2	64	147	..	..	..	..
49	Pod or Poundra	..	..	..	..	..	..	..	..	9	4	109	177	..	..	..	..
50	Rajbanshi	55	73	12	8	169	97	25	..	668	86	17,975	41,326	1	..	..	..
51	Rajwar	..	..	4	..	6	..	3	..	83	1	83	622	..	..	..	..
52	Sarki (Nepali)	..	..	..	..	..	..	..	..	..	..	25	51	..	..	..	..
53	Sunri *excluding* Saha	..	1	6	..	39	..	..	..	8	..	56	129	..	..	..	..
54	Tiyar	..	..	..	..	6	3	1	..	6	..	60	126	..	..	..	..
55	Turi	..	..	8	..	4	2	19	..	208	11	587	1,817	1	..	..	..
56	Unclassified	29	2	..	..	76	8	3	..	72	26	224	766	..	..	..	..
	TOTAL	485	75	241	24	726	23	343	26	831	199	2,517	4,569	72	..	40	28
						WEST DINAJPUR											
1	Bagdi or Duley	1	27	1	..	4	..	2	..	23	24	22	245	..	..	..	..
2	Baiti	1	..	..	..	..	..	..	..	..	..	7	10	..	..	..	..
3	Bauri	5	..	..	..	1	..	..	..	2	..	2	9	..	..	..	..
4	Beldar	1	..	..	..	..	..	4	..	..	..	2	5	..	..	..	..
5	Bhuimali	11	..	7	..	58	3	35	..	59	9	152	313	..	..	1	..
6	Bind	1	..	..	6	9	2	2	..	9	..	24	11	..	..	..	..
7	Chamar, Charmakar, Mochi, Muchi, Rabidas, Ruidas or Rishi	90	3	13	1	15	..	34	..	30	8	150	210	02	..	1	..
8	Dhoba or Dhobi	21	1	4	..	20	..	15	..	99	23	106	440	..	..	..	..
9	Dom or Dhangad	..	..	..	..	..	..	..	..	2	11	4	76	..	..	..	10
10	Dosadh or Dusadh *including* Dhari or Dharhi	83	13	17	5	14	..	54	20	26	1	71	161	..	..	..	..
11	Ghasi	..	..	2	..	3	..	..	..	..	..	29	..	..	..	..	..
12	Gonrhi	12	..	..	..	22	1	..	..	7	1	30	48	..	..	..	..
13	Hari	1	..	3	..	2	..	16	..	35	5	61	88	..	..	..	..

TABLE SCT-I PART A—INDUSTRIAL CLASSIFICATION OF PERSONS AT WORK AND NON-WORKERS BY SEX FOR SCHEDULED CASTES—*contd.*

Serial No.	Name of Scheduled Caste	Total			Total Workers		WORKERS I		II		III		IV	
							As Cultivator		As Agricultural Labourer		In Mining, Quarrying, Livestock, Forestry, Fishing, Hunting, Plantations, Orchards and allied activities		At Household Industry	
		Persons	Males	Females	Males	Females	Males	Females	Males	Females	Males	Females	Males	Females
	1	2	3	4	5	6	7	8	9	10	11	12	13	14
						WEST DINAJPUR								
14	Jalia Kaibartta	807	437	370	284	13	27	..	10	..	47	..	8	6
15	Jhalo Malo or Malo	368	174	194	105	33	17	..	63	29	..	..	4	..
16	Kadar	2	..	2	..	..	..	..	..	..	..	..	..	..
17	Kami (Nepali)	8	8	..	8	..	..	..	..	..	..	..	..	..
18	Kaora	4	2	2	..	..	..	..	..	..	..	..	..	..
19	Karenga or Koranga	2	2	..	2	..	..	..	..	..	..	..	..	..
20	Keot or Keyot	150	83	67	76	7	1	..	2	..	..	..	..	..
21	Konai	18	5	13	1	..	..	..	..	..	..	..	..	..
22	Konwar	6	6	..	6	..	..	..	..	..	..	..	..	..
23	Kotal	58	58	..	19	..	2	..	5	..	..	..	..	..
24	Lohar	32	25	7	21	..	..	..	..	..	..	..	7	..
25	Mahar	9	9	..	3	..	..	..	..	..	..	..	..	..
26	Mal	41	32	9	28	3	19	..	6	..	..	..	..	..
27	Mallah	282	77	205	45	4	..	..	..	..	..	..	..	..
28	Mehtor	279	32	247	11	44	..	..	..	..	..	..	..	9
29	Musahar	140	139	1	68	1	10	..	15	..	..	..	..	..
30	Namasudra	1,475	922	553	526	33	63	..	48	..	..	..	9	3
31	Nuniya	449	356	93	181	11	5	..	..	..	..	..	6	..
32	Paliya	673	394	279	164	12	43	1	27	..	..	..	1	7
33	Pan or Sawasi	15	7	8	7	..	..	..	..	..	..	..	..	..
34	Pasi	90	70	20	39	5	..	..	2	..	1	..	..	..
35	Patni	37	7	30	4	..	..	..	..	..	..	..	..	..
36	Pod or Poundra	2	2	..	..	..	..	..	..	..	..	..	..	..
37	Rajbanshi	1,167	492	675	257	20	21	9	16	..	29	..	4	5
38	Rajwar	105	102	3	102	3	15	..	11	..	..	..	..	..
39	Sarki (Nepali)	1	1	..	..	..	..	..	..	..	..	..	..	..
40	Sunri *excluding* Saha	263	151	112	36	5	..	..	..	..	..	..	2	..
41	Tiyar	8	5	3	2	..	..	..	..	..	..	..	..	..
42	Turi	275	175	100	102	20	..	..	..	..	..	..	..	..
43	Unclassified	665	417	248	236	44	4	..	22	..	3	..	8	6
	TOTAL	159,396	80,448	78,948	45,657	9,392	DISTRICT—RURAL 22,386	2,582	8,701	2,696	3,467	115	2,572	1,259
						MALDA								
1	Bagdi or Duley	1,541	703	838	472	174	255	64	126	44	9	..	2	20
2	Bahelia	42	30	12	30	2	11	..	5	..	..	..	..	..
3	Baiti	162	75	87	43	10	24	4	8	1	..	..	2	4
4	Bauri	94	59	35	37	2	10	..	1	..	..	..	5	1

TABLE SCT-1 PART A—INDUSTRIAL CLASSIFICATION OF PERSONS AT WORK AND NON-WORKERS BY SEX FOR SCHEDULED CASTES—*contd.*

Serial No.	Name of Scheduled Caste	WORKERS V: In Manufacturing other than Household Industry		WORKERS VI: In Construction		WORKERS VII: In Trade and Commerce		WORKERS VIII: In Transport, Storage and Communications		WORKERS IX: In Other Services		X: Non-workers		WORKERS In Special Occupations: Tanning and Currying of hides and skins		WORKERS In Special Occupations: Scavenging	
		Males	Females	Males	Females	Males	Females	Males	Females	Males	Females	Males	Females	Males	Females	Males	Females
	1	15	16	17	18	19	20	21	22	23	24	25	26	27	28	29	30
14	Jalia Kaibarita	8	..	..	..	165	2	2	..	17	5	153	357	..	..	..	..
15	Jhalo Malo or Malo	9	4	..	..	11	..	1	..	..	..	69	161	..	..	..	..
16	Kadar	..	..	..	..	..	..	..	..	..	..	..	2	..	..	..	..
17	Kami (Nepali)	..	..	..	..	..	..	..	..	8	..	..	..	..	..	..	..
18	Kaora	..	..	..	..	..	..	..	..	..	..	2	2	..	..	..	..
19	Karenga or Koranga	2	..	..	..	..	..	..	..	..	..	..	..	..	..	..	..
20	Keot or Keyot	2	2	7	..	1	1	20	..	43	4	7	60	..	..	20	..
21	Konai	..	..	..	..	1	..	..	..	..	..	4	13	..	..	..	..
22	Konwar	..	..	6	..	..	..	..	..	..	..	..	..	..	..	..	..
23	Kotal	..	..	..	..	..	..	2	..	10	..	39	..	..	..	..	..
24	Lohar	7	..	3	..	..	..	..	..	4	..	4	7	..	..	..	..
25	Mahar	..	..	..	..	3	..	..	..	..	..	6	..	..	..	..	..
26	Mal	..	..	..	..	2	3	1	..	..	..	4	6	..	..	..	..
27	Mallah	1	1	7	..	17	..	..	..	3	3	32	201	10	..	4	..
28	Mehtor	..	..	..	..	..	..	..	4	11	31	21	203	..	..	1	18
29	Musahar	1	..	4	..	7	..	6	1	25	..	71	..	..	..	..	..
30	Namasudra	128	1	19	..	121	1	88	..	100	28	396	520	..	..	3	..
31	Nuniya	4	..	68	6	18	2	10	1	70	2	175	82	..	..	..	..
32	Paliya	4	..	..	..	56	..	6	..	27	4	230	267	..	..	..	..
33	Pan or Sawasi	..	..	7	..	..	..	..	..	..	..	..	8	..	..	..	..
34	Pasi	3	..	16	5	4	..	11	..	2	..	31	15	..	..	..	..
35	Patni	4	..	..	..	..	..	..	..	..	..	3	30	..	..	..	..
36	Pod or Poundra	..	..	..	..	..	..	..	..	..	..	2	..	..	..	..	..
37	Rajbanshi	1	..	15	1	30	..	23	..	68	5	235	655	..	..	..	..
38	Rajwar	4	..	13	..	44	..	..	..	15	3	..	..	..	..	..	..
39	Sarki (Nepali)	..	..	..	..	..	..	..	..	..	..	1	..	..	..	..	..
40	Sunri *excluding* Saha	3	..	..	..	20	5	1	..	10	..	115	107	..	..	..	..
41	Tiyar	..	..	..	..	..	..	..	..	2	..	3	3	..	..	..	..
42	Turi	4	9	11	..	15	..	42	..	30	11	73	80	..	..	10	..
43	Unclassified	73	14	18	..	13	3	10	..	85	21	181	204	..	..	..	..
	TOTAL	969	128	203	..	1,114	271	416	..	5,829	1,541	34,791	69,556	36	3	31	14
	MALDA																
1	Bagdi or Duley	1	1	5	..	3	..	..	..	71	45	231	664	..	..	..	..
2	Bahelia	..	1	..	..	..	..	1	..	13	1	..	10	..	..	..	..
3	Baiti	..	..	..	..	5	1	..	..	4	..	32	77	..	..	..	..
4	Bauri	8	..	..	..	12	1	..	..	1	..	22	33	..	..	..	..

TABLE SCT-I PART A—INDUSTRIAL CLASSIFICATION OF PERSONS AT WORK AND NON-WORKERS BY SEX FOR SCHEDULED CASTES—*contd.*

Serial No.	Name of Scheduled Caste	Total			Total Workers		WORKERS I		II		III		IV	
		Persons	Males	Females	Males	Females	As Cultivator		As Agricultural Labourer		In Mining, Quarrying, Livestock, Forestry, Fishing, Hunting, Plantations, Orchards and allied activities		At Household Industry	
							Males	Females	Males	Females	Males	Females	Males	Females
	1	2	3	4	5	6	7	8	9	10	11	12	13	14
						MALDA	DISTRICT—RURAL—*contd.*							
5	Bediya	14	2	12	2	..	..	..	..	..	..	..	..	..
6	Beldar	218	100	118	74	19	22	3	29	8	..	..	..	..
7	Bhuimali	2,007	1,318	1,289	785	137	332	39	281	49	6	..	15	9
8	Bhuiya	2,181	1,078	1,103	642	337	296	97	228	157	1	..	1	..
9	Bind	12,290	6,106	6,184	3,480	773	1,644	210	834	407	368	21	31	6
10	Chamar, Charmakar, Mochi, Muchi, Rabidas, Ruidas or Rishi	6,735	3,441	3,294	1,888	500	464	67	215	64	6	..	672	68
11	Dhoba or Dhobi	3,484	1,732	1,752	912	248	264	17	150	57	1	..	47	32
12	Doai	18	4	14	4	5	2	..	..	..	1	..	..	..
13	Dom or Dhangad	1,435	720	715	455	254	104	62	124	91	4	1	122	81
14	Dosadh or Dusadh *including* Dhari or Dharhi	2,939	1,427	1,512	788	128	181	19	187	46	6	3	15	32
15	Ghasi	141	80	61	50	22	5	4	23	13	..	..	22	5
16	Gonrhi	2,888	1,421	1,467	807	148	255	70	16	5	346	12	8	9
17	Hari	6,309	3,183	3,126	1,804	393	624	31	568	108	10	..	192	225
18	Jalia Kaibartta	2,504	1,234	1,270	695	73	398	9	51	9	156	16	11	25
19	Jhalo Malo or Malo	4,577	2,389	2,188	1,406	110	407	35	44	..	774	12	18	38
20	Kadar	78	26	52	6	3	..	..	3	3	..	..	..	..
21	Kami (Nepali)	8	2	6	2	..	..	..	..	..	..	..	..	..
22	Kandra	87	32	55	30	2	1	1	24	..	..	..	..	..
23	Kaora	137	65	72	50	17	24	..	9	15	2	..	2	..
24	Kaur	15	12	3	10	..	7	..	8	..	..	..	..	..
25	Keot or Keyot	4,544	2,319	2,225	1,235	242	112	3	32	7	704	1	46	150
26	Khaira	489	250	239	186	11	19	6	167	..	..	..	..	..
27	Koch	1,319	599	720	440	50	235	11	169	26	1	..	4	7
28	Konai	14	11	3	8	..	1	..	1	..	..	..	..	..
29	Konwar	44	19	25	12	..	6	..	..	..	..	..	..	..
30	Lohar	2,291	1,130	1,161	613	118	158	38	80	37	..	..	272	4
31	Mahar	536	280	256	154	16	32	1	31	2	1	..	18	7
32	Mal	1,844	847	997	430	308	212	100	208	117	..	2	..	67
33	Mallah	2,338	1,169	1,169	712	114	325	14	123	18	39	12	10	40
34	Mehtor	92	53	39	34	12	5	..	..	..	2	..	5	3
35	Musahar	4,127	1,931	2,196	1,137	653	100	13	671	468	8	..	2	..
36	Namasudra	10,448	5,405	5,043	2,903	112	2,347	72	214	2	50	..	54	27
37	Nuniya	2,926	1,453	1,473	768	151	402	49	137	51	4	..	48	18
38	Paliya	6,008	3,005	3,003	1,751	190	1,428	108	259	15	1	3	33	60
39	Pan or Sawasi	15	15	..	15	..	8	..	7	..	..	..	..	..
40	Pasi	257	133	124	93	55	37	8	14	1	6	..	..	..
41	Patni	267	127	140	77	15	20	..	22	2	..	..	12	12

TABLE SCT-1 PART A—INDUSTRIAL CLASSIFICATION OF PERSONS AT WORK AND NON-WORKERS BY SEX FOR SCHEDULED CASTES—*contd.*

Serial No.	Name of Scheduled Caste	WORKERS V: In manufacturing other than Household Industry		WORKERS VI: In Construction		WORKERS VII: In Trade and Commerce		WORKERS VIII: In Transport, Storage and Communications		WORKERS IX: In Other Services		X: Non-workers		WORKERS In Special Occupations: Tanning and Currying of hides and skins		WORKERS In Special Occupations: Scavenging	
		Males	Females	Males	Females	Males	Females	Males	Females	Males	Females	Males	Females	Males	Females	Males	Females
	1	15	16	17	18	19	20	21	22	23	24	25	26	27	28	29	30
							MALDA										
	DISTRICT—RURAL—*contd.*																
5	Bediya	..	..	..	..	..	..	2	..	..	..	..	12	..	..	..	..
6	Beldar	..	..	..	..	..	..	1	..	22	8	26	99	..	..	..	..
7	Bhuimali	3	1	3	..	8	2	7	..	130	37	533	1,152	..	..	..	..
8	Bhuiya	..	..	2	..	10	..	6	..	98	83	436	766	..	..	..	..
9	Bind	26	4	..	..	78	47	6	..	493	78	2,626	5,411	..	..	..	1
10	Chamar, Charmakar, Mochi, Muchi, Rabidas, Ruidas or Rishi	266	15	10	..	52	..	4	..	199	291	1,553	2,794	20	2	..	1
11	Dhoba or Dhobi	21	5	35	..	45	4	13	..	336	133	820	1,504	..	..	..	1
12	Doai	..	..	..	..	..	..	..	..	1	5	..	9	..	..	..	..
13	Dom or Dhangad	26	3	3	..	3	..	21	..	48	16	265	461	5	..	17	7
14	Dosadh or Dusadh *including* Dhari or Dharhi	37	1	15	..	8	9	33	..	306	18	639	1,384	..	..	..	..
15	Ghasi	..	..	..	..	..	..	..	..	..	..	30	39	1	..	..	..
16	Gonrhi	23	3	..	..	64	43	15	..	80	6	614	1,319	..	..	..	..
17	Hari	3	..	8	..	14	..	15	..	370	29	1,379	2,733	2	..	4	..
18	Jalia Kaibartta	3	2	2	..	23	11	2	..	54	1	539	1,197	..	..	..	..
19	Jhalo Malo or Malo	29	6	4	..	71	12	13	..	46	7	983	2,078	..	..	..	..
20	Kadar	..	..	..	..	..	..	..	..	3	..	20	49	..	..	..	..
21	Kami (Nepali)	..	..	..	..	..	..	2	..	..	..	..	6	..	..	..	..
22	Kandra	..	..	..	..	..	..	..	..	5	1	2	53	..	..	..	..
23	Kaora	1	..	..	..	..	..	..	..	12	2	15	55	..	..	..	..
24	Kaur	..	..	..	..	..	..	..	..	..	..	2	3	..	..	..	..
25	Keot or Keyot	41	..	..	..	217	38	3	..	80	43	1,084	1,983	..	..	..	..
26	Khaira	..	..	..	..	..	..	..	..	..	5	64	228	..	..	..	..
27	Koch	..	6	..	..	..	..	2	..	29	..	159	670	..	..	..	..
28	Konai	..	..	..	..	5	..	..	..	1	..	3	3	..	..	..	..
29	Konwar	..	..	..	..	6	..	..	..	..	..	7	25	..	..	..	..
30	Lohar	7	1	2	..	13	4	14	..	67	34	517	1,043	..	..	4	3
31	Mahar	..	..	..	..	22	3	3	..	47	8	126	240	..	..	..	..
32	Mal	..	1	1	..	1	4	3	..	5	17	417	689	..	..	..	..
33	Mallah	9	1	6	..	29	6	63	..	108	23	457	1,055	..	..	..	..
34	Mehtor	..	..	2	..	..	..	5	..	15	9	19	27	..	..	6	1
35	Musahar	72	31	1	..	2	..	8	..	273	141	794	1,543	..	..	..	..
36	Namasudra	34	1	11	..	59	..	8	..	126	10	2,502	4,931	..	..	..	..
37	Nuniya	5	4	20	..	13	4	4	..	135	25	685	1,822	..	..	..	..
38	Paliya	5	2	..	..	4	1	1	..	20	1	1,254	2,813	..	..	..	..
39	Pan or Sawasi	..	..	..	..	..	..	..	..	..	..	..	..	..	..	..	..
40	Pasi	25	..	..	..	2	1	3	..	6	..	40	119	..	..	..	..
41	Patni	..	..	1	..	7	..	2	..	13	1	150	125	..	..	..	..

TABLE SCT-I PART A—INDUSTRIAL CLASSIFICATION OF PERSONS AT WORK AND NON-WORKERS BY SEX FOR SCHEDULED CASTES—*contd.*

Serial No.	Name of Scheduled Caste	Total			Total Workers		WORKERS I		II		III		IV	
							As Cultivator		As Agricultural Labourer		In Mining, Quarrying, Livestock, Forestry, Fishing, Hunting, Plantations, Orchards and allied activities		At Household Industry	
		Persons	Males	Females	Males	Females	Males	Females	Males	Females	Males	Females	Males	Females
	1	2	3	4	5	6	7	8	9	10	11	12	13	14
						MALDA								
42	Pod or Poundra	3,911	1,938	1,973	991	568	220	..	31	3	276	7	143	523
43	Rajbanshi	38,360	19,653	18,707	10,957	1,516	7,828	889	1,570	149	139	5	457	369
44	Rajwar	555	269	286	167	59	83	21	38	17	1	..	..	13
45	Sunri *excluding* Saha	1,476	775	701	396	37	195	4	34	1	3	..	15	16
46	Tiyar	12,636	6,466	6,170	3,763	776	1,283	120	1,030	378	262	20	43	51
47	Turi	3,149	1,531	1,618	913	447	317	138	304	167	8	..	36	27
48	Unclassified	11,246	5,831	5,415	3,430	635	1,688	260	630	153	274	..	209	114
						MALDA								
	TOTAL	4,037	2,166	1,871	1,060	130	..	..	58	..	18	..	27	25
1	Bagdi or Duley	386	356	30	181	1	..	..	..	..	..	..	..	..
2	Bauri	182	140	42	52	12	..	..	..	..	..	..	..	..
3	Bediya	26	19	7	..	..	..	..	..	..	..	..	..	..
4	Chamar, Charmakar, Mochi, Muchi, Rabidas, Ruidas or Rishi	381	201	180	184	15	..	..	..	..	..	..	..	4
5	Dhoba or Dhobi	684	272	412	143	22	..	..	..	..	..	..	1	..
6	Dom or Dhangad	279	115	164	5	15	..	..	..	..	..	..	..	13
7	Dosadh or Dusadh *including* Dhari or Dharhi	181	100	81	100	5	..	..	58	..	4	..	..	1
8	Hari	37	34	3	..	..	..	..	..	..	..	..	..	..
9	Jalia Kaibartta	129	38	91	24	4	..	..	..	..	8	..	14	..
10	Jhalo Malo or Malo	254	63	191	6	6	..	..	..	..	6	..	..	5
11	Kandra	19	..	19	..	..	..	..	..	..	..	..	..	..
12	Kaur	5	..	5	..	..	..	..	..	..	..	..	..	..
13	Keot or Keyot	391	278	113	135	10	..	..	..	..	..	..	..	..
14	Lohar	29	..	29	..	1	..	..	..	..	..	..	..	1
15	Mahar	26	..	26	..	2	..	..	..	..	..	..	..	..
16	Mal	28	15	13	15	13	..	..	..	..	..	..	..	..
17	Mallah	97	33	64	33	4	..	..	..	..	..	..	..	..
18	Mehtor	99	8	91	7	12	..	..	..	..	..	..	..	..
19	Nuniya	9	..	9	..	1	..	..	..	..	..	..	..	..
20	Pasi	75	20	55	..	2	..	..	..	..	..	..	2	..
21	Pod or Poundra	93	49	44	42	..	..	..	..	..	..	..	..	..
22	Rajbanshi	83	16	67	..	1	..	..	..	..	..	..	10	..
23	Sunri *including* Saha	290	216	74	116	..	..	..	..	..	..	..	..	1
24	Tiyar	114	60	54	..	2	..	..	..	..	..	..	..	..
25	Turi	7	..	7	..	2	..	..	..	..	..	..	..	..
26	Unclassified	133	133	..	17	..	..	..	..	..	..	..	..	..

TABLE SCT-I PART A—INDUSTRIAL CLASSIFICATION OF PERSONS AT

Serial No.	Name of Scheduled Caste	WORKERS V In Manufacturing other than Household Industry		VI In Construction		VII In Trade and Commerce	
		Males	Females	Males	Females	Males	Females
	1	15	16	17	18	19	20
							MALDA
42	Pod or Poundra	89	6	10	..	60	..
43	Rajbanshi	109	10	6	..	68	16
44	Rajwar	2	1	..	..	4	6
45	Sunri *excluding* Saha	7	3	1	..	100	13
46	Tiyar	71	2	7	..	29	22
47	Turi	12	9	8	..	8	2
48	Unclassified	84	8	40	..	69	21
							MALDA
	TOTAL	263	7	49	..	322	7
1	Bagdi or Duley	42	1	..	..	139	..
2	Bauri	8	..	..	..	..	..
3	Bediya	..	..	..	..	..	..
4	Chamar, Charmakar, Mochi, Muchi, Rabidas, Ruidas or Rishi	181	2	..	..	2	..
5	Dhoba or Dhobi	8	2	31	..	3	..
6	Dom or Dhangad	5	..	..	..	..	..
7	Dosadh or Dusadh *including* Dhari or Dharhi	8	..	16	..	..	..
8	Hari	..	..	..	..	..	..
9	Jalia Kaibartta	..	1	2	..	..	..
10	Jhalo Malo or Malo	..	1	..	..	..	..
11	Kandra	..	..	..	..	..	..
12	Kaur	..	..	..	..	..	..
13	Keot or Keyot	..	..	..	..	117	..
14	Lohar	..	..	..	..	..	..
15	Mahar	..	..	..	..	..	..
16	Mal	..	..	..	..	..	..
17	Mallah	..	..	..	..	..	4
18	Mehtor	2	..	..	..	3	..
19	Nuniya	..	..	..	..	..	..
20	Pasi	..	..	..	..	..	..
21	Pod or Poundra	19	..	..	..	7	..
22	Rajbanshi	..	..	..	..	..	..
23	Sunri *excluding* Saha	..	..	..	..	51	..
24	Tiyar	..	..	..	..	..	1
25	Turi	..	..	..	..	..	2
26	Unclassified	..	..	..	..	..	..

WORK AND NON-WORKERS BY SEX FOR SCHEDULED CASTES—*contd.*

WORKERS VIII In Transport, Storage and Communications		WORKERS IX In Other Services		X Non-workers		WORKERS In Special Occupations: Tanning and Currying of hides and skins		In Special Occupations: Scavenging	
Males	Females	Males	Females	Males	Females	Males	Females	Males	Females
21	22	23	24	25	26	27	28	29	30
DISTRICT—RURAL—*concld.*									
15	..	197	28	947	1,405	..	..	..	..
59	..	721	78	8,696	17,191	..	..	..	..
4	..	35	1	102	227	..	..	..	..
4	..	37	..	379	664	..	..	..	..
44	..	994	183	2,703	5,394	..	..	..	..
26	..	196	104	648	1,171	..	..	..	..
4	..	432	74	2,401	4,780	8	1	..	..
DISTRICT—URBAN—*contd.*									
88	5	235	86	1,706	1,741	..	1	..	15
..	..	..	..	175	29	..	..	..	..
..	..	44	12	86	30	..	..	..	..
..	..	..	..	19	7	..	..	..	..
..	..	1	8	17	165	..	1	..	..
2	..	103	20	129	390	..	..	..	..
..	..	..	2	110	149	..	..	..	3
19	..	..	4	..	76	..	..	..	..
..	..	..	..	34	3	..	..	..	..
..	..	..	3	14	87	..	..	..	..
..	..	..	..	57	185	..	..	..	..
..	..	..	..	..	19	..	..	..	..
..	..	..	..	..	5	..	..	..	..
..	2	18	3	143	103	..	..	..	..
..	..	..	..	..	28	..	..	..	..
..	..	..	2	..	24	..	..	..	..
15	..	..	13	..	..	..	..	..	..
33	..	..	..	..	60	..	..	..	..
..	..	2	12	1	79	..	..	..	12
..	1	..	..	..	8	..	..	..	..
..	2	..	..	20	53	..	..	..	..
..	..	14	..	7	44	..	..	..	..
..	..	..	1	16	66	..	..	..	..
2	..	53	..	100	74	..	..	..	..
..	..	..	..	60	52	..	..	..	..
..	..	..	..	..	5	..	..	..	..
17	..	..	..	116	..	..	..	..	..

TABLE SCT-I PART A—INDUSTRIAL CLASSIFICATION OF PERSONS AT WORK AND NON-WORKERS BY SEX FOR SCHEDULED CASTES—*contd.*

Serial No.	Name of Scheduled Caste	Total			Total Workers		WORKERS							
							I		II		III		IV	
							As Cultivator		As Agricultural Labourer		In Mining, Quarrying, Livestock, Forestry, Fishing Hunting, Plantations, Orchards and allied activities		At Household Industry	
		Persons	Males	Females	Males	Females	Males	Females	Males	Females	Males	Females	Males	Females
	1	2	3	4	5	6	7	8	9	10	11	12	13	14
						MURSHIDABAD								
	TOTAL	260,319	132,622	127,697	73,114	13,445	DISTRICT—RURAL 21,784	1,831	25,542	1,523	10,559	1,465	4,243	3,712
1	Bagdi or Duley	44,177	22,663	21,514	12,888	3,097	3,091	225	6,216	218	1,762	1,249	220	271
2	Bahelia	65	32	33	17	1	9	..	3	..	1	..	..	..
3	Baiti	425	252	173	140	6	30	..	15	..	3	..	54	4
4	Bauri	2,684	1,406	1,278	847	160	161	15	454	40	43	4	17	9
5	Bediya	435	206	229	87	66	6	1	8	1	12	24	8	33
6	Beldar	8	4	4	4	..	3	..	..	..	..	..	..	..
7	Bhuimali	2,623	1,336	1,287	769	144	131	19	352	27	68	3	43	25
8	Bhuiya	854	444	410	266	95	79	25	117	45	9	..	2	14
9	Bind	2,260	1,181	1,079	678	69	448	20	115	10	4	..	4	..
10	Chamar, Charmakar, Mochi, Muchi, Rabidas, Ruidas or Rishi	31,006	15,725	15,281	8,798	1,643	2,046	130	3,870	66	515	12	816	472
11	Dhoba or Dhobi	1,873	945	928	484	138	189	3	45	17	11	..	22	21
12	Doai	589	298	291	136	38	34	5	76	2	10	..	3	3
13	Dom or Dhangad	5,827	2,991	2,836	1,768	788	426	91	661	129	79	1	385	481
14	Dosadh or Dusadh *including* Dhari or Dharhi	1,007	461	546	215	43	56	3	86	16	..	..	18	20
15	Gonrhi	948	487	461	307	73	..	2	..	..	241	1	14	9
16	Hari	6,721	3,475	3,246	1,949	373	479	18	937	10	108	3	44	69
17	Jalia Kaibartta	3,255	1,537	1,718	820	85	116	8	47	..	548	17	57	29
18	Jhalo Malo or Malo	14,263	7,871	6,392	3,728	669	318	15	146	..	2,679	28	189	452
19	Kadar	1	1	..	1	..	..	..	1	..	..	..	..	..
20	Kandra	1	..	1	..	..	..	..	..	..	..	..	..	..
21	Keotor Keyot	1,418	730	688	409	37	234	6	12	4	135	..	1	6
22	Khaira	1	..	1	..	..	..	..	..	..	..	..	..	..
23	Khatik	12	12	..	..	..	..	..	..	..	..	..	..	..
24	Koch	14	14	..	14	..	..	..	..	..	14	..	..	..
25	Konai	23,622	11,925	11,697	6,805	1,077	2,832	381	2,860	157	371	3	109	182
26	Konwar	4	..	4	..	4	..	..	..	..	..	..	..	..
27	Kotal	956	520	436	284	18	116	4	71	..	7	..	45	10
28	Lohar	81	40	41	21	3	3	1	8	..	..	..	3	..
29	Mahar	580	310	270	169	38	55	10	50	1	5	..	12	12
30	Mal	19,469	9,393	10,076	6,055	669	1,314	195	3,419	322	535	7	67	168
31	Mallah	436	264	172	144	0	55	2	28	1	..	..	..	1
32	Mehtor	189	120	69	72	16	..	..	2	..	2	..	3	..
33	Musahar	836	419	417	255	173	14	..	114	63	6	..	2	..
34	Namasudra	21,113	10,605	10,508	5,010	447	2,321	92	584	2	1,127	62	293	71
35	Nuniya	1,694	851	843	439	29	22	2	27	..	7	..	232	14

TABLE SCT-1 PART A—INDUSTRIAL CLASSIFICATION OF PERSONS AT WORK AND NON-WORKERS BY SEX FOR SCHEDULED CASTES—*contd.*

Serial No.	Name of Scheduled Caste	WORKERS V: In Manufacturing other than Household Industry		WORKERS VI: In Construction		WORKERS VII: In Trade and Commerce		WORKERS VIII: In Transport, Storage and Communications		WORKERS IX: In Other Services		X: Non-workers		WORKERS In Special Occupations: Tanning and Currying of hides and skins		WORKERS In Special Occupations: Scavenging	
		Males	Females	Males	Females	Males	Females	Males	Females	Males	Females	Males	Females	Males	Females	Males	Females
	1	15	16	17	18	19	20	21	22	23	24	25	26	27	28	29	30
							MURSHIDABAD										
	TOTAL	1,475	1,763	584	12	1,364	1,181	557	1	7,006	1,957	59,508	1,14,252	71	1	15	12
1	Bagdi or Duley	48	463	104	2	122	378	75	..	1,250	291	9,775	18,417	..	..	..	3
2	Bahelia	..	..	..	..	..	..	2	..	2	1	15	32	..	..	..	..
3	Baiti	2	1	..	..	13	1	1	..	22	..	112	167	..	..	..	..
4	Bauri	5	31	4	4	11	..	4	..	148	57	559	1,118	..	..	..	..
5	Bediya	..	..	..	..	..	6	..	..	53	1	119	163	..	..	..	..
6	Beldar	..	..	..	..	..	..	..	..	1	..	..	4	..	..	..	..
7	Bhuimali	11	21	27	..	4	7	14	..	119	42	567	1,143	..	..	..	..
8	Bhuiya	4	..	4	..	..	..	8	..	43	11	178	315	..	..	..	..
9	Bind	7	..	..	..	3	37	3	..	94	2	503	1,010	..	..	..	..
10	Chamar *Charmakar*, Mochi, Muchi Rabidas, Ruidas or Rishi	343	470	32	..	94	99	33	..	1,049	394	6,927	13,638	67	1	3	1
11	Dhoba or Dhobi	3	1	2	..	27	..	2	..	183	91	461	790	..	..	..	..
12	Dosi	1	6	..	..	..	..	1	..	11	22	162	253	..	..	..	..
13	Dom or Dhangad	16	25	11	..	4	9	8	..	178	52	1,223	2,048	..	..	..	..
14	Dosadh or *Dusadh including* Dhari or Dharhi	8	2	15	..	2	..	3	..	27	2	246	503	..	..	..	..
15	Gonrhi	45	56	..	..	6	5	..	..	1	..	180	388	..	..	..	..
16	Hari	22	29	31	..	13	7	12	..	303	237	1,526	2,373	..	..	1	1
17	Jalia Kaibartta	2	8	1	..	28	15	4	..	17	13	717	1,633	..	..	..	..
18	Jhalo Malo or Malo	99	49	15	..	148	69	32	..	102	61	4,143	5,723	..	..	..	..
19	Kadar	..	..	..	..	..	..	..	..	..	..	..	..	..	..	..	..
20	Kandra	..	..	..	..	..	..	..	..	..	..	..	1	..	..	..	..
21	Keot or Keyot	8	4	6	..	3	16	1	..	9	1	321	651	..	..	..	..
22	Khaira	..	..	..	..	..	..	..	..	..	..	..	1	..	..	..	..
23	Khatik	..	..	..	..	..	..	..	..	..	..	12	..	..	..	..	..
24	Koch	..	..	..	..	..	..	..	..	..	..	..	..	..	..	..	..
25	Konai	11	123	19	..	32	101	16	..	555	130	5,120	10,620	..	..	..	..
26	Konwar	..	1	..	..	..	1	..	..	..	2	..	..	..	..	..	..
27	Kotal	6	1	3	..	3	..	4	..	29	3	236	418	..	..	..	..
28	Lohar	4	..	..	..	..	..	1	..	12	2	19	38	..	..	..	..
29	Mahar	18	9	..	..	9	5	9	..	11	1	141	232	..	..	..	..
30	Mal	28	115	12	..	61	29	20	..	599	133	3,338	4,107	..	..	..	1
31	Mallah	9	..	2	..	28	4	13	..	9	1	120	168	..	..	..	..
32	Mehtor	..	..	1	..	..	..	8	..	56	16	48	53	3	..	8	5
33	Musahar	36	17	10	6	..	..	2	..	71	87	164	244	..	..	..	..
34	Namasudra	110	24	41	..	293	125	17	..	224	21	5,595	10,061	..	..	..	..
35	Nuniya	78	10	7	..	3	1	2	..	66	2	412	814	..	..	..	..

TABLE SCT-I PART A—INDUSTRIAL CLASSIFICATION OF PERSONS AT WORK AND NON-WORKERS BY SEX FOR SCHEDULED CASTES—*contd.*

Serial No.	Name of Scheduled Caste	Total Persons	Total Males	Total Females	Total Workers Males	Total Workers Females	WORKERS I As Cultivator Males	I As Cultivator Females	II As Agricultural Labourer Males	II As Agricultural Labourer Females	III In Mining, Quarrying, Livestock, Forestry, Fishing, Hunting, Plantations, Orchards and allied activities Males	III Females	IV At Household Industry Males	IV Females
	1	2	3	4	5	6	7	8	9	10	11	12	13	14
						MURSHIDABAD	DISTRICT—RURAL—*contd.*							
36	Pan or Sawasi	1	..	1	..	..	..	..	..	..	..	..	..	..
37	Pasi	5	3	2	1	..	..	..	..	..	..	..	..	..
38	Patni	1,059	544	515	279	35	70	5	64	8	2	..	26	7
39	Pod or Poundra	14,191	7,101	7,090	3,592	374	2,546	165	487	3	45	1	80	183
40	Rajbanshi	27,081	13,862	13,219	7,675	1,565	2,328	245	2,541	128	959	12	857	822
41	Rajwar	1,153	560	593	304	85	84	8	112	37	21	..	8	7
42	Sunri *excluding* Saha	2,957	1,501	1,456	772	110	291	14	50	..	297	3	21	23
43	Tiyar	1,927	945	982	519	48	132	1	154	2	93	8	84	26
44	Turi	597	301	296	179	27	13	1	22	16	85	4	..	..
45	Unclassified	21,901	11,287	10,614	6,214	893	1,732	114	1,788	198	755	28	504	268
						MURSHIDABAD	DISTRICT—URBAN							
	TOTAL	21,849	11,649	10,200	4,901	1,356	83	8	346	3	781	65	242	57
1	Bagdi or Duley	2,550	1,236	1,314	474	315	15	..	74	..	74	33	6	..
2	Bahelia	14	14	..	..	..	..	..	..	..	..	..	..	..
3	Bauri	410	218	192	162	28	3	..	61	..	..	..	..	..
4	Bediya	3	..	3	..	3	..	..	..	..	..	..	..	..
5	Beldar	13	13	..	13	..	..	..	..	..	..	..	..	..
6	Bhuimali	23	9	14	5	1	..	..	..	..	..	..	..	..
7	Bhuiya	23	4	19	4	..	..	..	..	..	..	..	..	..
8	Bind	11	2	9	2	..	..	..	..	..	..	..	..	..
9	Chamar, Charmakar, Mochi, Muchi, Rabidas, Ruidas or Rishi	2,092	1,455	637	511	91	5	..	29	..	27	3	53	7
10	Dhoba or Dhobi	1,122	624	498	366	83	2	1	30	..	2	..	6	..
11	Dosi	129	47	82	..	2	..	..	..	..	..	..	..	..
12	Dom or Dhangad	360	137	223	58	87	..	4	17	..	..	..	16	17
13	Dosadh or Dusadh *including* Dhari or Dharhi	295	136	159	57	6	..	..	..	..	..	..	..	5
14	Gonrhi	333	153	180	63	..	..	..	..	..	29	..	..	..
15	Hari	566	196	370	120	260	9	..	11	..	..	..	..	..
16	Jalia Kaibartta	760	301	459	115	130	..	..	..	..	19	..	2	..
17	Jhalo Malo or Malo	1,343	763	580	341	53	..	..	2	..	211	1	2	6
18	Kadar	2	2	..	2	..	..	..	..	..	..	..	..	..
19	Kami (Nepali)	4	4	..	4	..	..	..	..	..	..	..	..	..
20	Kaora	8	4	4	..	1	..	..	..	..	..	..	..	..
21	Keot or Keyot	2	2	..	2	..	..	..	..	..	..	..	..	..
22	Konai	326	164	162	65	20	1	..	57	..	..	..	..	..
23	Konwar	5	5	..	3	..	..	..	..	..	..	..	..	..
24	Kotal	19	19	..	6	..	..	..	..	..	..	..	3	..

TABLE SCT-I PART A—INDUSTRIAL CLASSIFICATION OF PERSONS AT WORK AND NON-WORKERS BY SEX FOR SCHEDULED CASTES—*contd.*

Serial No.	Name of Scheduled Caste	WORKERS V: In Manufacturing other than Household Industry		WORKERS VI: In Construction		WORKERS VII: In Trade and Commerce		WORKERS VIII: In Transport, Storage and Communications		WORKERS IX: In Other Services		X: Non-workers		WORKERS In Special Occupations: Tanning and Currying of hides and skins		WORKERS In Special Occupations: Scavenging	
		Males	Females	Males	Females	Males	Females	Males	Females	Males	Females	Males	Females	Males	Females	Males	Females
	1	15	16	17	18	19	20	21	22	23	24	25	26	27	28	29	30
						MURSHIDABAD											
36	Pan or Sawasi	..	..	..	..	..	..	..	..	..	..	..	1	..	..	..	..
37	Pasi	..	..	..	..	..	..	1	..	..	..	2	2	..	..	..	..
38	patni	11	7	19	..	6	1	54	..	27	7	265	480	..	..	..	..
39	pod or Poundra	13	7	42	..	61	..	14	..	304	15	3,509	6,716	..	..	..	..
40	Rajbanshi	150	185	46	..	86	83	37	..	671	90	6,187	11,854	..	..	..	..
41	Rajwar	12	15	6	..	1	1	4	..	56	17	256	508	..	..	..	..
42	Sunri *excluding* Saha	16	4	4	..	62	66	2	..	29	..	720	1,346	..	..	..	..
43	Tiyar	4	1	7	..	5	2	9	..	31	8	426	934	..	..	..	..
44	Turi	6	..	2	..	42	5	1	..	8	1	122	269	..	..	..	..
45	Unclassified	344	83	111	..	194	58	140	1	646	148	5,073	9,721	1	..	3	1
	TOTAL	494	39	173	27	781	94	250	6	1,751	1,057	5,748	8,844	97	2	34	111
						MURSHIDABAD											
1	Bagdi or Duley	7	13	51	3	123	17	99	..	25	249	762	999	..	..	..	..
2	Bahelia	..	..	..	..	..	..	..	..	..	..	14	..	..	..	..	..
3	Bauri	..	1	9	23	50	..	3	..	36	4	56	164	..	..	..	..
4	Bediya	..	..	..	..	..	3	..	..	..	..	..	..	..	..	..	..
5	Beldar	..	..	..	..	13	..	..	..	..	..	..	..	..	..	..	..
6	Bhuimali	..	1	..	..	..	..	..	..	..	..	..	13	..	..	..	..
7	Bhuiya	4	..	..	..	..	..	..	..	..	..	..	19	..	..	..	..
8	Bind	..	..	2	..	..	..	..	..	..	..	..	9	..	..	..	..
9	Chamar, Charmakar, Mochi, Muchi, Rabidas, Ruidas, or Rishi	161	3	15	..	111	7	16	..	94	71	944	546	18	2	2	19
10	Dhoba or Dhobi	14	..	9	..	70	..	4	..	229	82	258	415	..	..	..	6
11	Dosi	..	..	..	..	..	..	..	..	..	2	47	80	..	..	..	..
12	Dom or Dhangad	6	1	7	..	7	16	..	..	5	49	79	136	..	..	..	..
13	Dosadh or Dusadh *including* Dhari or Dharhi	14	1	1	..	23	..	12	..	7	..	79	158	..	..	..	..
14	Gonrhi	..	..	..	..	24	..	..	..	10	..	90	180	..	..	..	..
15	Hari	52	..	13	..	..	..	3	..	32	200	76	170	..	..	3	15
16	Jalia Kaibartta	..	..	3	..	73	25	..	..	18	105	186	329	..	..	..	8
17	Jhalo Malo or Malo	4	..	..	..	49	4	4	..	69	42	422	527	..	..	..	17
18	Kadar	..	..	..	..	2	..	..	..	..	..	..	..	..	..	..	..
19	Kami (Nepali)	4	..	..	..	..	..	..	..	..	..	..	..	..	..	..	..
20	Kaora	..	..	..	..	..	1	..	..	..	..	4	3	..	..	..	..
21	Keot or Keyot	2	..	..	..	..	..	..	..	..	..	..	..	..	..	..	..
22	Konai	4	7	2	..	..	2	1	..	..	11	99	142	..	..	..	..
23	Konwar	..	..	..	..	3	..	..	..	..	..	2	..	..	..	..	..
24	Kotal	..	..	..	..	3	..	..	..	..	..	13	..	..	..	..	..

TABLE SCT-I PART A—INDUSTRIAL CLASSIFICATION OF PERSONS AT WORK AND NON-WORKERS BY SEX FOR SCHEDULED CASTES—*contd.*

Serial No.	Name of Scheduled Caste	Total			Total Workers		WORKERS									
							I		II		III		IV			
							As Cultivator		As Agricultural Labourer		In Mining, Quarrying, Livestock, Forestry, Fishing, Hunting, Plantations, Orchards and allied activities		At Household Industry			
		Persons	Males	Females	Males	Females	Males	Females	Males	Females	Males	Females	Males	Females		
	1	2	3	4	5	6	7	8	9	10	11	12	13	14		
						MURSHIDABAD										
25	Lohar	1	..	1	..	..	..	..	..	..	..	..	..	..		
26	Mahar	8	5	3	..	1	..	..	..	..	..	..	..	1		
27	Mal	850	335	515	287	21	..	..	..	2	173	..	1	..		
28	Mallah	82	47	35	31	..	1	..	..	..	16	..	..	..		
29	Mehtor	969	445	524	230	41	4	..	7	..	2	..	16	..		
30	Musahar	29	11	18	4	..	..	..	1	..	..	..	..	..		
31	Namasudra	4,185	2,394	1,791	528	14	11	..	13	..	2	..	2	3		
32	Paliya	26	26	..	26	..	..	..	..	..	..	..	..	..		
33	Pasi	90	21	69	21	6	..	..	..	..	..	..	17	6		
34	Pod or Poundra	206	117	89	64	3	..	..	..	..	..	..	..	3		
35	Rajbanshi	2,661	1,483	1,178	827	117	..	..	..	..	221	..	66	9		
36	Rajwar	27	27	..	27	..	..	..	..	..	..	..	..	..		
37	Sunri *excluding* Saha	174	109	65	45	30	1	3	..	..	..	24	19	..		
38	Tiyar	64	22	42	3	..	..	..	..	..	..	..	2	..		
39	Turi	27	21	6	18	..	..	..	..	..	..	..	3	..		
40	Unclassified	2,037	1,078	959	417	103	31	..	44	1	5	4	28	..		
	TOTAL	324,921	167,579	157,342	86,932	6,130	39,780	888	21,797	839	8,970	172	5,231	2,258		
						NADIA										
1	Bagdi or Duley	38,581	20,261	18,320	11,874	767	4,178	79	4,868	84	1,038	61	78	218		
2	Bahelia	911	433	478	249	24	161	..	49	18	6	1	1	3		
3	Baiti	1,020	501	519	243	25	23	1	5	..	1	..	167	8		
4	Bauri	1,680	822	858	449	167	76	2	285	118	25	..	9	2		
5	Bediya	397	201	196	112	18	42	3	41	7	3	3	4	5		
6	Beldar	76	43	33	23	..	7	..	8	..	1	..	1	..		
7	Bhuimali	2,598	1,296	1,302	679	70	172	2	212	3	6	3	180	34		
8	Bhuiya	994	493	501	293	49	109	8	144	30	20	..	9	2		
9	Bind	2,534	1,301	1,233	770	152	352	22	302	37	6	2	29	8		
10	Chamar, Charmakar, Mochi, Muchi, Rabidas, Ruidas, or Rishi	27,900	14,478	13,422	8,339	489	2,327	20	3,452	26	257	2	767	186		
11	Dhoba or Dhobi	4,006	2,066	1,940	963	71	339	4	155	1	3	..	77	28		
12	Doai	325	159	166	78	23	23	..	25	..	1	..	6	1		
13	Dom or Dhangad	722	392	330	224	59	31	..	69	1	9	..	69	40		
14	Dosadh or Dusadh *including* Dhari or Dharhi	279	234	45	224	20	..	..	3	..	..	..	1	..		
15	Ghasi	46	28	18	10	..	6	..	1	..	..	..	..	..		
16	Gonrhi	42	26	16	20	1	..	..	..	..	..	..	—	..		
17	Hari	2,539	1,270	1,269	641	92	135	1	257	4	62	1	26	2		
18	Jalia Kaibartta	5,008	2,656	2,352	1,441	128	369	4	209	..	267	5	117	50		

TABLE SCT-I PART A—INDUSTRIAL CLASSIFICATION OF PERSONS AT WORK AND NON-WORKERS BY SEX FOR SCHEDULED CASTES—*contd.*

Serial No.	Name of Scheduled Caste	WORKERS V: In Manufacturing other than Household Industry		WORKERS VI: In Construction		WORKERS VII: In Trade and Commerce		WORKERS VIII: In Transport, Storage and Communications		WORKERS IX: In Other Services		X: Non-workers		WORKERS In Special Occupations: Tanning and Currying of hides and skins		WORKERS In Special Occupations: Scavenging	
		Males	Females	Males	Females	Males	Females	Males	Females	Males	Females	Males	Females	Males	Females	Males	Females
	1	15	16	17	18	19	20	21	22	23	24	25	26	27	28	29	30
							MURSHIDABAD										
25	Lohar	..	..	..	..	..	..	..	..	..	..	..	1	..	..	..	..
26	Mahar	..	..	..	..	..	..	..	..	..	..	5	2	..	..	..	..
27	Mal	31	..	..	..	21	..	8	..	53	19	48	494	2	..	..	19
28	Mallah	4	..	5	..	3	..	..	..	2	..	16	35	..	..	..	..
29	Mehtor	..	..	3	..	26	..	9	..	163	41	215	483	52	..	26	25
30	Musahar	3	..	..	..	..	..	..	..	..	..	7	18	..	..	..	..
31	Namasudra	5	..	10	..	44	3	16	1	425	7	1,866	1,777	..	..	..	..
32	Paliya	..	..	..	..	..	..	..	..	26	..	..	..	..	..	..	..
33	Pasi	..	..	..	..	..	..	..	..	4	..	..	63	..	..	..	..
34	Pod or Poundra	..	..	29	..	1	..	17	..	17	..	53	86	..	..	3	..
35	Rajbanshi	16	..	13	..	103	..	19	..	389	108	656	1,061	..	..	..	..
36	Rajwar	..	..	..	..	..	..	27	..	..	..	..	..	..	..	..	..
37	Sunri *excluding* Saha	..	2	..	..	15	..	..	..	10	1	64	35	..	..	..	1
38	Tiyar	..	..	..	..	..	..	..	..	1	..	19	42	..	..	..	..
39	Turi	..	..	..	..	2	..	..	..	13	..	3	6	..	..	..	..
40	Unclassified	163	10	1	1	15	16	7	5	123	66	661	856	25	..	..	1
							NADIA										
	TOTAL	2,404	381	666	5	2,372	595	978	8	5,634	984	80,647	151,212	21	1	172	28
1	Bagdi or Duley	52	19	86	..	106	154	69	..	899	152	8,887	17,553	..	..	1	..
2	Bahelia	2	..	..	..	3	..	..	..	27	2	184	454	..	..	..	..
3	Balti	13	12	..	..	26	1	4	..	4	3	258	494	..	..	..	..
4	Bauri	8	..	4	..	6	..	4	..	32	45	373	691	..	..	..	..
5	Bediya	1	..	..	..	..	..	1	..	20	..	89	178	..	..	..	..
6	Beldar	1	..	..	..	..	..	..	..	5	..	20	38	..	..	..	..
7	Bhuimali	52	14	38	..	10	1	12	..	47	13	617	1,232	..	..	1	..
8	Bhuiya	1	4	2	..	1	5	..	..	7	..	200	452	..	..	..	..
9	Bind	25	26	3	..	8	7	19	..	26	..	531	1,081	..	..	1	..
10	Chamar, Charmakar, Mochi, Muchi, Rabidas, Ruidas, or Rishi	558	79	64	..	112	65	50	..	752	111	6,139	12,933	14	1	..	..
11	Dhoba or Dhobi	45	..	23	..	52	1	23	..	246	27	1,103	1,869	..	..	..	..
12	Doai	1	..	3	..	6	..	..	..	13	22	81	143	..	..	1	..
13	Dom or Dhangad	5	..	..	..	3	..	3	..	35	18	168	271	..	..	7	2
14	Dosadh or Dusadh *including* Dhari or Dharhi	191	20	7	..	..	..	3	..	19	..	10	25	..	..	..	..
15	Ghasi	..	..	..	..	..	..	..	..	3	..	18	18	..	..	..	..
16	Gonrhi	17	1	1	..	2	..	..	..	..	..	6	15	..	..	..	..
17	Hari	8	4	20	..	23	..	2	..	108	80	629	1,177	2	..	5	8
18	Jalia Kalbartta	35	..	17	..	153	4	52	..	222	65	1,215	2,224	..	..	..	..

TABLE SCT-I PART A—INDUSTRIAL CLASSIFICATION OF PERSONS AT WORK AND NON-WORKERS BY SEX FOR SCHEDULED CASTES—*contd.*

Serial No.	Name of Scheduled Caste	Total			Total Workers		WORKERS							
							I		II		III		IV	
							As Cultivator		As Agricultural Labourer		In Mining, Quarrying, Livestock, Forestry, Fishing, Hunting, Plantations, Orchards and allied activities		At Household Industry	
		Persons	Males	Females	Males	Females	Males	Females	Males	Females	Males	Females	Males	Females
	1	2	3	4	5	6	7	8	9	10	11	12	13	14
						NADIA								
19	Jhalo Malo or Malo	27,079	13,985	13,094	7,635	699	2,353	26	637	7	3,395	41	353	472
20	Kandra	117	53	64	34	14	..	..	..	..	..	..	..	..
21	Kaora	735	363	372	226	6	61	..	158	..	1	..	..	5
22	Keot or Keyot	97	86	11	83	2	8	..	..	..	..	..	..	..
23	Khaira	326	168	158	82	7	12	..	30	7	..	..	12	..
24	Koch	1	1	..	1	..	1	..	..	..	..	..	..	..
25	Kotal	39	24	15	9	2	4	..	1	..	..	..	1	..
26	Lohar	1,086	563	523	277	39	37	..	173	32	17	..	16	2
27	Mahar	7	3	4	1	..	1	..	..	..	..	..	..	..
28	Mal	284	138	146	72	8	35	..	5	..	3	..	11	7
29	Mallah	277	159	118	99	13	50	8	18	5	..	..	3	..
30	Mehtor	444	303	141	172	77	2	..	1	..	..	..	..	1
31	Musahar	109	64	45	43	22	..	..	4	3	5	1	15	..
32	Namasudra	159,952	82,623	77,329	39,660	1,938	23,708	584	7,281	87	1,752	30	2,891	827
33	Nuniya	352	253	99	216	52	3	..	13	2	..	..	..	..
34	Paliya	13	13	..	12	..	11	..	..	..	..	..	1	..
35	Pasi	232	128	104	85	11	10	..	15	..	6	2	3	..
36	Patni	2,154	1,144	1,010	614	24	169	..	149	..	7	..	45	13
37	Pod or Poundra	7,794	3,615	4,179	2,031	211	1,098	5	704	2	61	4	35	[illegible]
38	Rajbanshi	11,788	5,968	5,820	3,227	210	1,297	16	618	14	695	8	150	87
39	Rajwar	6,421	3,182	3,239	1,809	386	793	42	799	252	71	7	22	14
40	Sunri *ex-Indin*/ Saha	388	211	177	84	6	14	..	6	..	..	..	16	8
41	Tiyar	286	149	137	84	8	6	..	18	..	4	..	18	6
42	Turi	119	69	50	39	6	26	..	1	..	2	1	..	..
43	Unclassified	15,163	7,654	7,509	4,199	234	1,731	61	1,081	49	346	..	148	52
	TOTAL	25,241	13,425	11,816	6,858	985								
						NADIA								
1	Bagdi or Duley	1,862	951	911	379	54	332	3	349	24	233	7	945	201
2	Baiti	17	16	1	8	..	7	..	105	3	10	..	7	2
3	Bauri	157	58	99	38	6	..	..	..	..	..	..	..	..
4	Bediya	14	14	..	..	..	..	..	..	..	..	..	2	..
5	Bhuimali	196	96	100	55	14	..	..	..	..	..	..	..	..
6	Bhuiya	111	99	12	88	9	..	..	..	..	..	..	2	2
7	Bind	158	83	75	49	4	1	..	2	7	..	..	..	..
8	Chamar, Charmakar, Mochi, Muchi, Rabidas, Ruidas or Rishi	2,212	1,359	853	675	142	27	..	18	..	2	..	1	..
9	Dhoba or Dhobi	1,677	937	740	579	34	4	..	3	..	..	..	124	50
							5	..	10	..	2	..	78	7

TABLE SCT-I PART A—INDUSTRIAL CLASSIFICATION OF PERSONS AT WORK AND NON-WORKERS BY SEX FOR SCHEDULED CASTES—*contd.*

Serial No.	Name of Scheduled Caste	WORKERS V: In Manufacturing other than Household Industry		WORKERS VI: In Construction		WORKERS VII: In Trade and Commerce		WORKERS VIII: In Transport, Storage and Communications		WORKERS IX: In Other Services		X: Non-workers		WORKERS In Special Occupations: Tanning and Currying of hides and skins		WORKERS In Special Occupations: Scavenging	
		Males	Females	Males	Females	Males	Females	Males	Females	Males	Females	Males	Females	Males	Females	Males	Females
	1	15	16	17	18	19	20	21	22	23	24	25	26	27	28	29	30
							NADIA										
19	Jhalo Malo or Malo	81	20	35	..	404	77	53	..	324	56	6,350	12,395	..	..	..	..
20	Kandra	..	..	..	..	..	..	..	..	34	14	19	50	..	..	34	13
21	Kaora	..	..	..	..	1	..	..	..	5	1	137	366	1	..	..	..
22	Keot or Keyot	70	2	..	..	..	..	4	..	1	..	3	9	..	..	..	..
23	Khaira	2	..	..	..	3	..	..	..	23	..	86	151	..	..	..	..
24	Koch	..	..	..	..	..	..	..	..	..	..	..	..	..	..	..	..
25	Kotal	..	..	1	..	2	..	..	..	..	2	15	13	..	..	..	..
26	Lohar	..	2	..	..	..	..	..	..	34	3	286	484	..	..	..	..
27	Mahar	..	..	..	..	..	..	..	..	..	..	2	4	..	..	..	..
28	Mal	2	..	1	..	2	1	..	..	19	..	60	138	..	..	..	..
29	Mallah	1	..	1	..	1	..	25	..	..	..	60	105	..	..	..	..
30	Mehtor	23	6	5	..	..	2	6	6	135	62	131	64	4	..	103	1
31	Musahar	10	13	9	5	..	..	..	..	..	..	21	23	..	..	..	..
32	Namasudra	629	31	242	..	1,085	180	335	1	1,737	198	42,963	75,391	..	..	18	2
33	Nuniya	191	49	1	..	1	1	..	..	7	..	37	47	..	..	..	..
34	Paliya	..	..	..	..	..	..	..	..	..	..	1	..	..	..	..	..
35	Pasi	21	7	8	..	3	1	10	..	9	1	43	93	..	..	..	..
36	Patni	11	3	13	..	31	..	163	1	26	7	530	986	..	..	..	..
37	Pod or Poundra	8	12	2	..	35	2	4	..	84	4	1,584	3,968	..	..	..	..
38	Rajbanshi	99	11	35	..	123	32	70	..	140	42	2,741	5,610	..	..	..	2
39	Rajwar	33	12	7	..	4	46	10	..	70	13	1,378	2,858	..	..	..	..
40	Sunri *excluding* Saha	9	1	..	..	28	2	2	..	9	..	127	171	..	..	..	..
41	Tiyar	1	..	3	..	4	..	..	..	30	2	65	129	..	..	..	..
42	Turi	7	3	..	..	..	..	..	..	3	2	30	44	..	..	..	..
43	Unclassified	191	30	35	..	134	13	54	..	479	29	3,455	7,275	..	..	1	..
	TOTAL	1,221	137	369	29	1,090											
							NADIA										
1	Bagdi or Duley	16	..	28	11	16	35	803	3	1,516	539	6,567	10,831	117	..	114	163
2	Baiti	..	..	1	..	..	2	95	..	95	36	572	857	..	..	..	..
3	Bauri	2	..	15	..	1	..	7	..	..	..	8	1	..	..	..	..
4	Bediya	..	..	..	..	..	1	13	..	5	5	20	93	..	..	..	..
5	Bhuimali	2	..	12	..	11	..	..	..	..	..	14	..	..	..	..	..
6	Bhuiya	..	..	8	..	72	..	8	..	20	12	41	86	..	..	8	9
7	Bind	1	1	..	3	..	..	..	..	5	2	11	3	..	..	1	2
8	Chamar, Charmakar, Mochi, Muchi, Rabidas, Ruidas or Rishi	229	9	69	6	74	1	..	..	..	..	34	71	..	..	..	..
9	Dhoba or Dhobi	75	1	39	..	69	..	106	..	66	76	684	711	115	..	..	20
								64	..	237	26	358	706	..	..	..	..

TABLE SCT-I PART A—INDUSTRIAL CLASSIFICATION OF PERSONS AT WORK AND NON-WORKERS BY SEX FOR SCHEDULED CASTES—*contd.*

Serial No.	Name of Scheduled Caste	Total			Total Workers		WORKERS I		II		III		IV	
							As Cultivator		As Agricultural Labourer		In Mining, Quarrying, Livestock, Forestry, Fishing, Hunting, Plantations, Orchards and allied activities		At Household Industry	
		Persons	Males	Females	Males	Females	Males	Females	Males	Females	Males	Females	Males	Females
	1	2	3	4	5	6	7	8	9	10	11	12	13	14
						NADIA								
10	Doai	1	..	1	..	1	..	..	..	..	..	..	..	..
11	Dom or Dhangad	373	182	191	127	64	1	..	..	..	..	..	10	19
12	Dosadh or Dusadh *including* Dhari or Dharhi	19	14	5	3	..	..	..	1	..	..	..	..	..
13	Ghasi	91	61	30	32	3	..	..	4	..	..	..	13	..
14	Gonrhi	44	32	12	12	..	..	..	..	..	..	..	..	..
15	Hari	586	388	198	201	70	..	..	..	..	..	..	59	..
16	Jalia Kaibartta	974	629	345	284	30	4	..	7	..	16	..	89	2
17	Jhalo Malo or Malo	1,395	475	920	366	46	1	..	2	..	68	..	82	3
18	Kadar	25	4	21	3	21	..	..	..	..	..	..	..	..
19	Kandra	31	31	..	31	..	..	..	..	..	..	..	..	..
20	Kaora	22	20	2	..	2	..	..	..	..	..	..	..	..
21	Kaur	3	3	..	..	..	..	..	..	..	..	..	..	..
22	Keot or Keyot	88	28	60	24	26	..	..	..	..	1	..	..	..
23	Khaira	5	1	4	1	..	..	..	..	..	..	..	..	..
24	Kotal	11	11	..	..	..	..	..	..	..	..	..	..	..
25	Lalbegi	4	3	1	1	1	..	..	..	..	..	..	..	..
26	Lohar	7	7	..	7	..	..	..	..	..	..	..	1	..
27	Mahar	49	17	32	7	2	..	..	..	..	..	..	..	..
28	Mal	39	22	17	3	2	..	..	1	..	..	..	..	1
29	Mallah	355	257	98	4	..	..	..	..	..	..	..	..	..
30	Mehtor	448	300	148	207	47	..	..	..	..	..	..	34	..
31	Musahar	1	..	1	..	1	..	..	..	..	..	..	..	..
32	Namasudra	7,960	3,844	4,116	1,740	143	241	3	132	..	12	..	239	73
33	Nuniya	38	38	..	37	..	..	..	..	..	..	..	..	..
34	Pasi	94	49	45	13	4	..	..	..	..	..	..	..	..
35	Patni	18	10	8	5	..	..	..	..	..	..	..	2	..
36	Pod or Poundra	128	31	97	9	..	..	..	..	..	..	..	..	..
37	Rajbanshi	951	430	521	285	49	2	..	2	..	48	2	49	30
38	Rajwar	8	3	5	3	..	..	..	..	..	..	..	..	..
39	Sunri *excluding* Saha	294	130	164	54	2	..	..	..	..	..	..	2	1
40	Tiyar	7	7	..	7	..	..	..	..	..	..	..	..	..
41	Turi	59	53	6	4	..	..	..	..	..	..	..	1	..
42	Unclassified	4,709	2,732	1,977	1,517	208	39	..	62	14	79	5	200	18

TABLE SCT-I PART A—INDUSTRIAL CLASSIFICATION OF PERSONS AT WORK AND NON-WORKERS BY SEX FOR SCHEDULED CASTES—*contd.*

Serial No.	Name of Scheduled Caste	WORKERS V: In Manufacturing other than Household Industry		WORKERS VI: In Construction		WORKERS VII: In Trade and Commerce		WORKERS VIII: In Transport, Storage and Communications		WORKERS IX: In Other Services		X: Non-Workers		WORKERS In Special Occupations: Tanning and Currying of hides and skins		WORKERS In Special Occupations: Scavenging	
		Males	Females	Males	Females	Males	Females	Males	Females	Males	Females	Males	Females	Males	Females	Males	Females
	1	15	16	17	18	19	20	21	22	23	24	25	26	27	28	29	30
							NADIA	DISTRICT—URBAN—*concld.*									
10	Doai	..	..	..	..	..	..	..	..	..	1	..	..	..	..	..	..
11	Dom or Dhangad	2	8	..	..	28	5	32	..	54	32	55	127	..	..	27	37
12	Dosadh or Dusadh *including* Dhari or Dharhi	..	..	..	..	..	..	2	..	..	..	11	5	..	..	..	..
13	Ghasi	5	..	..	..	..	..	..	..	10	3	29	27	..	..	..	..
14	Gonrhi	1	..	..	..	1	..	..	..	10	..	20	12	..	..	..	..
15	Hari	4	..	4	..	19	..	19	..	96	70	187	128	..	..	12	40
16	Jalia Kaibartta	65	..	5	..	78	12	8	..	12	16	345	315	..	..	..	..
17	Jhalo Malo or Malo	95	..	11	8	98	2	27	..	37	33	109	374	..	..	..	..
18	Kadar	..	..	3	..	..	..	..	..	..	21	1	..	..	..	..	..
19	Kandra	..	..	..	..	..	..	..	..	31	..	..	..	..	..	..	..
20	Kaora	..	..	..	..	..	1	..	..	..	1	20	..	..	..	..	..
21	Kaur	..	..	..	..	..	..	..	..	..	..	3	..	..	..	..	..
22	Keot or Keyot	..	25	..	..	3	..	17	1	3	..	4	34	..	..	..	..
23	Khaira	..	..	..	..	..	..	1	..	..	..	..	4	..	..	..	..
24	Kotal	..	..	..	..	..	..	..	..	..	..	11	..	..	..	..	..
25	Lalbegi	..	..	..	..	..	..	..	..	1	1	2	..	..	..	1	1
26	Lohar	..	..	..	..	..	..	5	..	1	..	..	..	..	..	..	..
27	Mahar	..	..	..	..	4	..	..	..	3	2	10	30	..	..	3	2
28	Mal	..	..	1	1	..	..	..	..	1	..	19	15	..	..	..	..
29	Maliah	2	..	..	..	..	..	..	..	2	..	253	98	..	..	..	..
30	Mehtor	83	..	..	..	..	..	16	2	74	45	93	101	..	..	33	18
31	Musahar	..	..	..	..	..	..	..	..	..	1	..	..	..	..	..	..
32	Namasudra	281	23	55	..	289	5	196	..	295	39	2,104	2,973	..	..	..	..
33	Nuniya	..	..	..	..	..	..	2	..	35	..	1	..	..	..	..	..
34	Pasi	..	4	1	..	1	..	8	..	3	..	36	41	..	..	..	..
35	Patni	..	..	..	..	..	..	3	..	..	..	5	8	..	..	..	..
36	Pod or Poundra	2	..	..	..	..	..	..	..	7	..	22	97	..	..	.	..
37	Rajbanshi	43	3	26	..	54	2	27	..	34	12	145	472	1	..	..	1
38	Rajwar	..	..	..	..	..	..	1	..	2	..	..	5	..	..	..	..
39	Sunri *excluding* Saha	11	..	..	..	35	1	5	..	1	..	76	162	..	..	..	..
40	Tiyar	..	..	7	..	..	..	..	..	..	..	..	..	..	..	..	..
41	Turi	2	..	..	..	..	..	1	..	..	..	49	6	..	..	..	..
42	Unclassified	300	63	84	..	237	3	140	..	375	105	1,215	1,769	1	..	29	33

TABLE SCT-I PART A—INDUSTRIAL CLASSIFICATION OF PERSONS AT WORK AND NON-WORKERS BY SEX FOR SCHEDULED CASTES—*contd.*

Serial No.	Name of Scheduled Caste	Total			Total Workers		WORKERS I		II		III		IV	
							As Cultivator		As Agricultural Labourer		In Mining, Quarrying, Livestock, Forestry, Fishing, Hunting, Plantations, Orchards and allied activities		At Household Industry	
		Persons	Males	Females	Males	Females	Males	Females	Males	Females	Males	Females	Males	Females
	1	2	3	4	5	6	7	8	9	10	11	12	13	14
						24-PARGANAS	DISTRICT—RURAL							
	TOTAL	1,364,633	706,220	658,413	364,083	16,589	178,269	3,839	110,484	2,238	12,461	448	5,691	2,466
1	Bagdi or Duley	112,934	56,886	56,048	31,001	2,355	9,980	352	13,105	434	2,464	194	246	121
2	Bahelia	28	1	27	1	2	..	2	..	..	..	..	..	..
3	Baiti	1,196	1,064	132	117	27	101	..	1	25	4	..	..	..
4	Bauri	963	600	363	338	125	49	8	162	86	2	..	36	2
5	Bediya	1,728	1,170	558	857	150	140	52	563	93	117	..	2	..
6	Beldar	486	460	26	460	..	..	..	421	..	39	..	..	..
7	Bhuimali	3,892	2,128	1,764	1,585	63	1,116	2	351	43	10	1	11	3
8	Bhuiya	5,511	2,579	2,932	1,883	410	1,500	186	276	152	6	..	15	2
9	Bind	1,044	584	460	32	164	28	131	..	33	..	..	4	..
10	Chamar, Chartmakar, Mochi, Muchi, Rabidas, Ruidas or Rishi	30,761	21,487	18,274	12,273	504	3,036	49	4,461	98	236	4	1,213	121
11	Damai (Nepali)	2	2	..	2	..	..	..	2	..	..	..	..	..
12	Dhoba or Dhobi	19,548	10,930	8,618	6,269	356	3,064	42	1,876	6	50	2	107	108
13	Doai	569	281	288	203	13	14	6	83	..	1	..	9	2
14	Dom or Dhangad	2,170	848	1,322	332	146	48	2	56	14	60	..	82	74
15	Dosadh or Dusadh *including* Dhari or Dharhi	541	349	192	305	6	24	..	58	..	13	..	3	..
16	Ghasi	1,740	705	1,035	370	126	122	42	171	80	5	..	..	..
17	Gonrhi	27	7	20	4	4	1	..	3	..	..	..	..	..
18	Hari	7,681	3,594	4,087	1,630	167	863	9	618	1	7	..	7	46
19	Jalia Kalbartta	12,000	6,413	5,587	3,244	74	780	12	517	1	1,037	5	43	5
20	Jhalo Malo or Malo	5,761	3,014	2,747	1,555	103	284	12	167	1	825	16	7	23
21	Kadar	1,712	824	888	212	25	61	11	130	..	1	..	7	6
22	Kandra	4,568	2,579	1,989	1,562	89	886	81	593	..	9	..	..	..
23	Kaora	65,208	34,731	30,477	19,070	674	4,876	92	9,834	70	856	7	567	165
24	Karenga or Koranga	725	334	391	201	4	86	..	84	1	49	..	1	..
25	Kaur	668	402	266	221	16	13	13	177	..	7	..	14	..
26	Keot or Keyot	1,678	1,101	577	980	36	634	1	183	..	5	..	..	26
27	Khaira	130	124	6	46	..	17	..	3	..	..	..	..	..
28	Khatik	18	2	16	2	..	..	..	..	..	..	..	..	..
29	Koch	308	280	28	..	4	..	..	..	..	..	..	1	..
30	Konai	525	29	496	23	3	7	1	..	2	..	..	..	..
31	Konwar	3,233	1,911	1,327	896	45	143	4	339	2	17	4	7	7
32	Kotal	104	4	100	..	..	..	..	..	..	..	..	..	..
33	Lohar	741	388	353	295	..	103	..	90	..	5	..	..	..
34	Mahar	1,008	541	467	215	14	113	4	16	7	62	..	1	..
35	Mai	2,741	226	2,515	156	44	35	..	22	14	47	..	1	14

TABLE SCT-I PART A—INDUSTRIAL CLASSIFICATION OF PERSONS AT WORK AND NON-WORKERS BY SEX FOR SCHEDULED CASTES—*contd.*

Serial No.	Name of Scheduled Caste	WORKERS V: In Manufacturing other than Household Industry		WORKERS VI: In Construction		WORKERS VII: In Trade and Commerce		WORKERS VIII: In Transport, Storage and Communications		WORKERS IX: In Other Services		X: Non-workers		WORKERS In Special Occupations: Tanning and Currying of hides and skins		WORKERS In Special Occupations: Scavenging	
		Males	Females	Males	Females	Males	Females	Males	Females	Males	Females	Males	Females	Males	Females	Males	Females
	1	15	16	17	18	19	20	21	22	23	24	25	26	27	28	29	30
	24-PARGANAS																
	TOTAL	15,259	2,984	1,411	23	10,878	1,714	3,362	26	26,268	2,851	342,137	641,824	1,085	43	59	52
1	Bagdi or Duley	1,234	236	134	1	1,023	438	271	12	2,544	567	25,885	53,693	13	1	5	1
2	Bahelia	..	..	..	..	..	..	..	..	1	..	..	25	..	..	..	..
3	Baiti	..	..	..	..	1	1	..	..	10	1	947	105	..	..	..	..
4	Bauri	62	18	..	..	16	1	5	..	6	10	262	238	5	..	..	..
5	Bediya	..	3	..	..	..	..	1	..	34	2	318	408	..	..	..	..
6	Beldar	..	..	..	..	..	..	..	..	..	..	..	26	..	..	..	..
7	Bhuimali	5	3	1	..	6	..	3	..	82	11	543	1,701	..	..	..	1
8	Bhuiya	50	27	..	..	2	..	3	..	31	43	696	2,522	..	..	..	1
9	Bind	..	..	..	..	..	..	..	..	..	..	552	296	..	..	..	..
10	Chamar, Charmakar, Mochi, Muchi, Rabidas, Ruidas or Rishi	1,519	103	56	5	454	62	154	2	1,144	60	9,214	17,770	985	9	18	4
11	Damai (Nepali)	..	..	..	..	..	..	..	..	..	..	..	..	..	..	..	..
12	Dhoba or Dhobi	255	50	20	..	122	11	83	..	692	137	4,661	8,262	..	..	..	3
13	Doai	51	..	..	..	2	..	6	..	37	5	78	275	..	..	..	2
14	Dom or Dhangad	51	49	7	..	5	..	4	..	19	7	516	1,176	..	2	2	7
15	Dosadh or Dusadh *including* Dhari or Dharhi	12	6	4	..	44	..	16	..	131	..	44	186	..	..	..	..
16	Ghasi	43	..	..	..	5	..	4	..	20	4	335	909	..	..	..	..
17	Gonrhi	..	4	..	..	..	..	..	..	..	..	3	16	..	..	..	..
18	Hari	54	11	9	..	6	5	13	..	258	35	1,964	3,980	2	1	1	2
19	Jalia Kaibartta	100	6	4	..	141	34	23	..	599	11	3,169	5,513	..	..	..	..
20	Jhalo Malo or Malo	18	35	1	..	149	16	23	..	81	4	1,459	2,644	..	..	..	2
21	Kadar	2	4	6	..	..	..	1	..	4	4	612	863	..	..	..	..
22	Kandra	6	..	2	..	3	..	7	..	56	8	1,017	1,900	..	..	..	..
23	Kaora	454	72	95	2	618	103	216	4	2,054	219	15,661	29,803	..	1	..	2
24	Karenga or Koranga	3	3	..	..	16	..	..	..	12	..	133	387	..	..	..	..
25	Kaur	8	3	..	..	..	..	..	..	2	..	181	250	..	..	..	..
26	Keot or Keyot	130	9	2	..	13	..	9	..	4	..	121	541	..	..	..	..
27	Khaira	21	..	..	..	..	..	..	..	..	..	78	6	..	..	..	..
28	Khatik	..	..	..	..	..	..	..	..	1	..	..	16	..	..	..	..
29	Koch	..	4	..	..	..	..	..	..	..	..	280	24	..	..	..	..
30	Konai	15	..	..	..	1	..	..	..	..	..	6	493	..	..	..	..
31	Konwar	126	..	56	..	36	13	14	..	158	15	1,015	1,282	..	..	..	..
32	Kotal	..	..	..	..	..	..	..	..	..	..	4	100	..	..	..	..
33	Lohar	3	..	1	..	..	..	5	..	88	..	93	353	..	..	1	..
34	Mahar	23	3	..	..	..	..	5	..	1	..	326	453	..	..	..	..
35	Mal	16	14	..	..	22	1	..	..	13	1	70	2,471	..	..	..	..

82304

TABLE SCT-I PART A—INDUSTRIAL CLASSIFICATION OF PERSONS AT WORK AND NON-WORKERS BY SEX FOR SCHEDULED CASTES—*contd.*

Serial No.	Name of Scheduled Caste	Total Persons	Total Males	Total Females	Total Workers Males	Total Workers Females	WORKERS I As Cultivator Males	I As Cultivator Females	II As Agricultural Labourer Males	II As Agricultural Labourer Females	III In Mining, Quarrying, Livestock, Forestry, Fishing, Hunting, Plantations, Orchards and allied activities Males	III Females	IV At Household Industry Males	IV At Household Industry Females
	1	2	3	4	5	6	7	8	9	10	11	12	13	14
					24-PARGANAS									
36	Mallah	171	68	103	19	56								
37	Mehtor	261	148	113	74	5								
38	Musahar	94	20	74	20	15								
39	Namasudra	203,342	106,322	97,020	47,586	1,520								
40	Nuniya	337	215	122	126	105								
41	Paliya	160	..	160	..	..								
42	Pan or Sawasi	471	331	140	331	36								
43	Pasi	900	539	361	509	39								
44	Patni	951	602	349	392	29								
45	Pod or Poundra	720,036	372,513	347,523	192,240	7,421								
46	Rajbanshi	113,538	58,578	54,960	31,553	1,356								
47	Rajwar	980	238	742	101	7								
48	Sarki (Nepali)	23	23	..	20	..								
49	Sunri *excluding* Saha	3,136	1,680	1,456	877	15								
50	Tiyar	16,096	7,164	8,932	2,956	117								
51	Turi	1,114	652	462	471	62								
52	Unclassified	2,069	549	1,520	468	117								
					24-PARGANAS									
	TOTAL	160,289	93,063	67,226	48,815	4,260								
1	Bagdi or Duley	7,339	3,932	3,407	2,218	188								
2	Bahelia	8	..	8	..	1								
3	Baiti	81	60	21	38	5								
4	Bauri	1,330	791	539	697	36								
5	Bediya	51	27	24	15	..								
6	Beldar	4	4	..	4	..								
7	Bhuimali	414	156	258	99	1								
8	Bhuiya	461	266	195	241	32								
9	Bind	86	41	45	41	2								
10	Chamar, Charmakar, Mochi, Muchi, Rohidas, Ruidas or Rishi	16,718	12,270	4,448	7,688	278								
11	Dhoba or Dhobi	10,837	5,812	5,025	3,302	228								
12	Doai	24	11	13	11	1								
13	Dom or Dhangad	1,952	1,267	685	676	95								
14	Dosadh or Dusadh *including* Dhari or Dhashi	1,556	1,065	491	623	20								
15	Ghasi	7	5	2	..	2								
16	Gonrhi	119	119	..	65	..								

DISTRICT—RURAL—*contd.*								
..	42	..		..	1	..	1
12	..	8	..	..	..	..	..
..	..	..	..	..	..	..	15
24,955	375	13,673	139	739	58	780	326
..	..	2	..	..	..	..	..
..	..	..	..	..	..	..	..
10	..	251	..	..	..	..	36
43	4	302	..	33	..	..	2
173	..	28	1	145	..	..	..
108,722	1,920	52,037	694	2,335	102	2,130	1,297
13,922	314	8,629	117	3,552	54	365	112
43	1	24	2	..	..	1	..
5	..	..	..	15	..	..	..
267	2	25	..	..	..	6	4
1,559	35	1,045	19	207	3	16	8
271	3	149	34	1	1	9	..
363	29	5	68	..	..	..	..
DISTRICT—URBAN							
1,190	13	1,846	10	1,213	27	1,173	306
94	..	286	2	42	..	91	7
..	..	..	..	..	..	..	..
..	..	..	..	..	..	5	..
57	..	82	..	8	..	1	1
..	..	..	..	..	..	..	..
..	..	..	..	..	..	..	..
..	..	3	..	1	..	..	..
..	..	..	..	1	..	..	..
..	..	2	..	1	..	..	..
217	..	215	..	43	..	352	15
20	..	50	..	7	1	98	8
..	..	..	..	..	..	..	..
39	..	57	..	4	..	1	4
1	..	2	..	..	1	20	..
..	..	..	..	..	..	..	..
..	..	..	..	..	..	..	..

TABLE SCT-I PART A—INDUSTRIAL CLASSIFICATION OF PERSONS AT WORK AND NON-WORKERS BY SEX FOR SCHEDULED CASTES—*contd.*

Serial No.	Name of Scheduled Caste	WORKERS V: In Manufacturing other than Household Industry		VI: In Construction		VII: In Trade and Commerce		VIII: In Transport, Storage and Communications		IX: In Other Services		X: Non-workers		WORKERS In Special Occupations: Tanning and Currying of hides and skins		Scavenging	
		Males	Females	Males	Females	Males	Females	Males	Females	Males	Females	Males	Females	Males	Females	Males	Females
	1	15	16	17	18	19	20	21	22	23	24	25	26	27	28	29	30
							24-PARGANAS										
36	Mallah	5	1	1	..	2	5	4	..	7	5	49	47	..	..	..	..
37	Mehtor	9	2	..	..	..	..	25	..	20	3	74	108	..	..	7	..
38	Musahar	20	..	..	..	..	..	..	..	..	..	..	59	..	..	..	..
39	Namasudra	1,837	263	211	2	1,320	128	778	1	3,293	228	58,736	95,500	12	6	7	5
40	Nuniya	120	105	..	..	..	..	4	..	..	..	89	17	2	4	..	..
41	Pallya	..	..	..	..	..	..	..	..	..	..	..	160	..	..	..	..
42	Pan or Sawasi	47	..	..	..	14	..	..	..	9	..	..	104	..	..	..	..
43	Pasi	94	30	..	..	10	3	6	..	21	..	30	322	..	..	..	..
44	Patni	2	28	..	..	9	..	17	..	18	..	210	320	..	1	..	..
45	Pod or Poundra	7,550	1,657	679	10	4,788	442	1,446	7	12,553	1,292	180,273	340,102	57	13	14	8
46	Rajbanshi	1,219	179	107	3	1,521	420	179	..	2,059	157	27,025	53,604	3	3	1	13
47	Rajwar	23	4	..	..	3	..	..	..	7	..	137	735	..	..	..	..
48	Sarki (Nepali)	..	..	..	..	..	..	..	..	..	..	3	..	..	..	..	..
49	Sunri *excluding* Saha	36	1	2	..	439	2	17	..	85	6	803	1,441	..	..	8	1
50	Tiyar	18	15	11	..	73	29	3	..	24	3	4,208	8,315	..	..	..	..
51	Turi	4	21	2	..	1	..	15	..	19	3	181	400	..	1	..	..
52	Unclassified	14	15	..	..	13	..	2	..	71	5	81	1,403	..	..	..	..
							24-PARGANAS										
	TOTAL	24,914	1,698	1,433	46	5,311	208	3,080	49	3,655	1,903	44,248	62,966	478	25	652	218
1	Bagdi or Duley	717	17	126	1	345	18	112	..	405	143	1,714	3,219	..	..	10	9
2	Bahelia	..	..	..	..	..	..	..	1	..	..	..	7	..	..	..	..
3	Baiti	4	2	1	..	14	..	3	..	11	3	22	16	..	..	..	2
4	Bauri	383	19	13	..	49	..	25	..	79	16	94	503	83	..	2	..
5	Bediya	2	..	..	..	3	..	7	..	3	..	12	24	..	..	..	..
6	Beldar	4	..	..	..	..	..	..	..	..	..	..	..	..	..	..	..
7	Bhuimali	61	..	..	..	25	..	9	..	..	1	57	257	..	..	..	..
8	Bhuiya	151	..	4	5	34	..	25	9	26	18	25	168	21	..	..	4
9	Bind	32	2	..	..	1	..	..	..	5	..	..	43	..	..	1	..
10	Chamar, Charmakar, Mochi, Muchi, Rabidas, Ruidas or Rishi	5,127	196	108	4	654	11	271	3	701	49	4,582	4,170	190	10	57	2
11	Dhoba or Dhobi	1,790	75	36	3	274	2	114	..	913	144	2,510	4,797	4	..	5	..
12	Dosi	..	..	..	..	11	1	..	..	..	..	..	12	..	..	..	..
13	Dom or Dhangad	417	55	6	1	4	4	40	..	108	31	591	590	..	..	119	7
14	Dosadh or Dusadh *including* Dhari or Dharhi	501	18	17	1	42	..	16	..	24	..	442	471	2	..	7	1
15	Ghasi	..	2	..	..	..	..	..	..	..	..	5	..	..	..	..	..
16	Gonrhi	6	..	..	..	28	..	..	..	31	..	54	..	..	..	..	..

TABLE SCT-I PART A—INDUSTRIAL CLASSIFICATION OF PERSONS AT WORK AND NON-WORKERS BY SEX FOR SCHEDULED CASTES—*contd.*

Serial No.	Name of Scheduled Caste	Total			Total Workers		WORKERS							
							I		II		III		IV	
							As Cultivator		As Agricultural Labourer		In Mining, Quarrying, Livestock, Forestry, Fishing, Hunting, Plantations, Orchards and allied activities		At Household Industry	
		Persons	Males	Females	Males	Females	Males	Females	Males	Females	Males	Females	Males	Females
	1	2	3	4	5	6	7	8	9	10	11	12	13	14
						24-PARGANAS								
17	Hari	1,997	1,301	696	718	95								
18	Jalia Kaibartta	6,575	3,963	2,612	1,746	112								
19	Jhalo Malo or Malo	1,846	821	1,025	271	26								
20	Kami (Nepali)	5	5	..	1	..								
21	Kandra	17	..	17	..	8								
22	Kaora	3,271	1,745	1,526	883	84								
23	Karenga or Koranga	191	80	111	80	4								
24	Kaur	87	84	3	80	2								
25	Keot or Keyot	689	330	359	133	81								
26	Khaira	10	6	4	6	—								
27	Khatik	158	118	40	75	—								
28	Koch	68	68	—	68	—								
29	Konai	21	21	—	15	—								
30	Konwar	72	67	5	67	5								
31	Kotal	38	—	38	—	8								
32	Lalbegi	60	30	30	—	3								
33	Lohar	603	525	78	473	9								
34	Mahar	276	259	17	196	2								
35	Mal	1,500	650	850	424	65								
36	Mallah	1,168	819	349	288	53								
37	Mehtor	6,203	3,992	2,211	2,140	181								
38	Musahar	21	14	7	11	1								
39	Namasudra	35,090	19,972	15,118	9,356	718								
40	Nuniya	524	261	263	184	19								
41	Paliya	22	22	—	..	..								
42	Pan or Sawasi	36	4	32	1	4								
43	Pasi	2,458	1,636	822	706	128								
44	Patni	132	62	70	52	4								
45	Pod or Poundra	7,926	4,315	3,611	1,597	131								
46	Rajbanshi	6,586	3,601	2,985	1,970	162								
47	Rajwar	1,226	825	401	393	74								
48	Sunri *excluding* Saha	1,862	878	984	407	7								
49	Tiyar	311	181	130	88	6								
50	Turi	163	103	60	43	6								
51	Unclassified	38,090	20,479	17,611	10,625	1,378								
						DISTRICT—URBAN—*contd.*								
							1	..	2	..	..	..	..	3
							7	..	30	..	143	..	8	..
							..	..	8	..	43	..	3	18
							..	..	..	..	1	..	..	..
							..	..	..	..	..	..	..	..
							62	..	80	..	..	..	4	2
							..	..	..	..	..	..	..	..
							..	..	4	..	..	..	1	..
							3	..	2	..	..	..	..	..
							..	..	..	..	..	..	..	..
							..	..	..	..	..	..	..	..
							..	..	..	..	..	..	..	..
							..	..	..	..	..	..	..	..
							..	..	..	..	..	..	..	..
							..	..	..	..	..	..	..	..
							..	..	..	..	2	..	6	..
							..	..	3	..	..	..	..	..
							26	..	..	..	..	2	6	..
							..	..	7	..	7	..	13	..
							..	..	..	..	2	..	16	..
							..	..	..	..	..	..	..	..
							330	3	414	5	44	5	290	180
							..	..	..	..	..	..	..	..
							..	..	..	..	..	..	..	..
							..	..	..	..	..	..	..	..
							..	..	3	..	19	..	14	1
							..	..	..	..	..	..	1	1
							99	3	191	..	17	1	19	5
							50	..	107	..	653	15	36	5
							..	..	..	..	4	..	7	..
							7	..	8	..	..	..	13	..
							31	..	28	..	2	..	2	..
							..	..	..	..	7	..	..	..
							146	7	262	8	182	2	166	61

TABLE SCT-I PART A—INDUSTRIAL CLASSIFICATION OF PERSONS AT WORK AND NON-WORKERS BY SEX FOR SCHEDULED CASTES—*contd.*

Serial No.	Name of Scheduled Caste	WORKERS V: In Manufacturing other than Household Industry		WORKERS VI: In Construction		WORKERS VII: In Trade and Commerce		WORKERS VIII: In Transport, Storage and Communications		WORKERS IX: In Other Services		WORKERS X: Non-workers		WORKERS In Special Occupations: Tanning and Currying of hides and skins		WORKERS In Special Occupations: Scavenging	
		Males	Females	Males	Females	Males	Females	Males	Females	Males	Females	Males	Females	Males	Females	Males	Females
	1	15	16	17	18	19	20	21	22	23	24	25	26	27	28	29	30
	24-PARGANAS																
17	Hari	443	41	6	2	72	2	30	..	164	47	583	601	11	..	2	19
18	Jalia Kalbartta	664	31	39	..	421	8	139	..	295	78	2,217	2,500	..	..	..	..
19	Jhalo Malo or Malo	41	3	20	..	100	2	35	..	21	3	550	999	..	..	3	..
20	Kami (Nepali)	..	..	..	..	..	..	..	..	..	..	4	..	..	..	..	..
21	Kandra	..	..	..	..	..	..	..	..	..	8	..	9	..	..	..	..
22	Kaora	364	25	46	..	86	7	27	1	214	49	862	1,442	..	..	..	..
23	Karenga or Koranga	6	..	13	..	13	..	14	..	34	4	..	107	..	..	..	..
24	Kaur	36	..	..	2	28	..	3	..	8	..	4	1	..	..	6	..
25	Keot or Keyot	38	54	4	1	19	7	15	..	52	19	197	278	..	..	..	7
26	Khaira	5	..	1	..	..	..	..	..	..	..	..	4	..	..	..	..
27	Khatik	71	..	..	..	2	..	..	..	2	..	43	40	..	..	..	..
28	Koch	63	..	5	..	..	..	..	..	..	..	..	..	..	..	..	..
29	Konai	..	..	..	..	10	..	5	..	..	..	6	..	..	..	..	..
30	Konwar	62	..	5	..	..	..	..	..	..	5	..	..	7	..	..	..
31	Kotal	..	8	..	..	..	..	..	..	..	..	..	30	..	..	..	..
32	Laibegi	..	..	..	..	..	..	..	..	..	3	30	27	..	..	..	..
33	Lohar	421	9	5	..	23	..	16	..	..	..	52	69	..	..	..	..
34	Mahar	161	..	3	..	..	..	8	..	21	2	63	15	..	..	..	..
35	Mal	137	53	15	..	83	..	38	2	119	8	226	785	15	..	3	..
36	Mallah	102	44	7	..	60	5	51	..	41	4	531	296	..	..	..	..
37	Mehtor	1,439	45	16	..	65	..	89	8	513	128	1,852	2,030	..	9	323	73
38	Musahar	2	1	..	..	1	..	8	..	..	..	3	6	..	..	..	..
39	Namasudra	4,230	119	434	2	1,038	23	669	12	1,907	364	10,616	14,405	7	..	25	..
40	Nuniya	82	15	6	2	13	..	38	..	45	2	77	244	..	..	..	..
41	Paliya	..	..	..	..	..	..	..	..	..	..	22	..	..	..	..	..
42	Pan or Sawasi	..	4	..	..	1	..	..	..	..	..	3	28	..	..	..	..
43	Pasi	490	118	10	..	91	4	12	..	67	5	930	694	..	..	..	..
44	Patni	24	..	..	..	1	..	26	..	..	3	10	66	..	..	..	..
45	Pod or Poundra	482	11	63	3	198	12	114	1	414	95	2,718	3,489	..	..	..	1
46	Rajbanshi	406	30	56	..	180	29	268	2	214	81	1,631	2,823	..	3	..	13
47	Rajwar	123	57	18	..	27	4	119	.	95	13	432	327	23	..	..	16
48	Sunri *excluding* Saha	175	1	8	1	97	2	64	..	35	3	471	977	..	..	..	1
49	Tiyar	1	2	4	..	8	..	12	..	..	4	93	124	..	..	..	..
50	Turi	8	3	..	2	23	1	..	..	5	..	60	54	..	..	..	..
51	Unclassified	5,643	638	338	16	1,167	66	658	10	2,083	575	9,854	16,238	115	3	89	63

TABLE SCT-I PART A—INDUSTRIAL CLASSIFICATION OF PERSONS AT WORK AND NON-WORKERS BY SEX FOR SCHEDULED CASTES—*contd.*

Serial No.	Name of Scheduled Caste	Total			Total Workers		WORKERS							
							I		II		III		IV	
							As Cultivator		As Agricultural Labourer		In Mining Quarrying, Livestock, Forestry, Fishing, Hunting, Plantations, Orchards and allied activities		At Household Industry	
		Persons	Males	Females	Males	Females	Males	Females	Males	Females	Males	Females	Males	Females
	1	2	3	4	5	6	7	8	9	10	11	12	31	14
						CALCUTTA								
	TOTAL	126,652	82,958	43,694	54,241	4,749	—URBAN							
1	Bagdi or Duley	3,897	2,621	1,276	1,693	161	7	..	4	1	277	3	2,550	70
2	Bahelia	3	..	3	..	2	..	..	..	..	39	..	8	..
3	Baiti	106	54	52	41	6	..	..	..	..	..	..	..	..
4	Bauri	606	343	263	195	14	..	..	..	..	..	..	..	..
5	Bediya	8	8	..	8	..	..	..	..	..	..	..	26	..
6	Beldar	83	81	2	75	1	..	..	..	..	..	..	..	..
7	Bhuimali	165	121	44	54	4	..	..	..	..	..	..	..	..
8	Bhuiya	917	730	187	283	22	..	..	..	..	..	..	..	..
9	Bind	612	455	157	257	28	..	..	..	..	..	..	..	..
10	Chamar, Charmakar, Mochi, Muchi, Rabidas, Ruidas or Rishi	25,658	19,280	6,378	14,036	533	1	..	..	..	19	2	2,216	11
11	Dhoba or Dhobi	15,127	8,865	6,262	5,548	460	..	..	..	..	45	1	30	8
12	Doai	29	26	3	7	..	..	..	..	..	..	..	..	..
13	Dom or Dhangad	4,780	2,645	2,135	1,374	460	..	..	..	1	..	..	..	3
14	Dosadh or Dusadh *including* Dhari or Dharhi	3,510	2,498	1,021	2,067	53	..	..	..	..	..	..	1	..
15	Ghasi	21	18	3	15	..	..	..	..	..	..	..	..	..
16	Gonrhi	4	4	..	4	..	..	..	..	..	..	..	..	..
17	Hari	2,134	1,039	1,095	631	176	..	..	..	..	..	..	..	..
18	Jalia Kaibartta	5,561	3,313	2,248	2,004	185	3	..	1	..	20	..	16	..
19	Jhalo Malo or Malo	325	192	133	95	8	..	..	..	..	..	..	..	..
20	Kadar	163	158	5	142	5	..	..	..	..	..	..	..	..
21	Kami (Nepali)	34	26	8	18	..	..	..	..	..	..	..	..	..
22	Kandra	5	1	4	1	..	..	..	..	..	..	..	..	..
23	Kaora	1,461	970	491	501	105	..	..	..	..	2	..	1	..
24	Karenga or Koranga	35	23	12	17	..	..	..	..	..	..	..	..	..

TABLE SCT-I PART A—INDUSTRIAL CLASSIFICATION OF PERSONS AT WORK AND NON-WORKERS BY SEX FOR SCHEDULED CASTES—*contd.*

Serial No.	Name of Scheduled Caste	WORKERS V: In Manufacturing other than Household Industry		WORKERS VI: In Construction		WORKERS VII: In Trade and Commerce		WORKERS VIII: In Transport, Storage and Communications		WORKERS IX: In Other Services		X: Non-workers		WORKERS In Special Occupations: Tanning and Currying of hides and skins		WORKERS In Special Occupations: Scavenging	
		Males	Females	Males	Females	Males	Females	Males	Females	Males	Females	Males	Females	Males	Females	Males	Females
	1	15	16	17	18	19	20	21	22	23	24	25	26	27	28	29	30
							CALCUTTA										
	TOTAL	13,727	378	1,517	28	7,975	354	6,006	84	22,178	3,831	28,717	38,945	1,848	77	1,959	565
1	Bagdi or Duley	585	13	37	..	374	19	181	..	469	129	928	1,115	129	..	4	1
2	Bahelia	..	..	..	..	..	2	..	..	..	..	..	1	..	..	..	..
3	Baiti	..	..	..	..	..	..	41	..	..	6	13	46	..	..	..	..
4	Bauri	45	..	2	..	41	1	12	..	69	13	148	249	1	..	..	..
5	Bediya	..	..	1	..	7	..	..	..	..	..	..	..	..	..	..	..
6	Beldar	73	..	..	..	..	..	..	..	2	1	6	1	..	..	..	..
7	Bhuimali	13	..	..	..	30	..	3	..	8	4	67	40	..	..	..	..
8	Bhuiya	52	4	3	..	10	1	51	..	167	17	447	165	..	..	37	2
9	Bind	4	..	3	..	5	..	19	..	226	28	198	129	..	..	..	8
10	Chamar, Charmakar, Mochi, Muchi, Rabidas, Ruidas or Rishi	4,734	147	331	18	1,573	111	1,315	32	3,847	212	5,244	5,845	1,461	33	209	24
11	Dhoba or Dhobi	369	10	37	..	442	10	366	2	3,759	429	3,317	5,302	12	..	3	39
12	Doai	..	..	..	..	..	..	5	..	2	..	19	3	..	..	..	..
13	Dom or Dhangad	257	87	40	..	138	2	91	3	348	364	1,271	1,675	..	..	241	155
14	Dosadh or Dusadh *including* Dhari or Dharhi	408	1	59	1	116	..	457	7	1,026	44	431	968	2	..	133	2
15	Ghasi	6	..	..	..	5	..	..	..	4	..	3	3	..	..	..	..
16	Gonrhi	1	..	3	..	..	..	..	..	..	..	..	..	..	..	..	..
17	Hari	150	1	2	..	40	..	90	2	349	173	408	919	7	33	30	43
18	Jalia Kaibartta	616	6	32	..	681	33	194	..	441	146	1,809	2,663	..	..	..	..
19	Jhalo Malo or Malo	25	..	3	..	21	1	14	..	32	7	97	125	..	..	..	..
20	Kadar	12	..	..	..	47	2	10	1	73	2	16	..	..	..	..	..
21	Kami (Nepali)	..	..	..	..	1	..	17	..	..	..	8	8	..	..	..	..
22	Kandra	1	..	..	..	..	..	..	..	..	..	..	4	..	..	..	..
23	Kaora	121	..	20	1	145	1	28	2	184	101	469	336	..	..	12	..
24	Karenga or Koranga	..	..	..	..	..	..	5	..	4	..	6	12	..	..	..	..

TABLE SCT-I PART A—INDUSTRIAL CLASSIFICATION OF PERSONS AT WORK AND NON-WORKERS BY SEX FOR SCHEDULED CASTES—*contd.*

Serial No.	Name of Scheduled Caste	Total			Total Workers		WORKERS											
							I		II		III		IV					
							As Cultivator		As Agricultural Labourer		In Mining, Quarrying, Livestock, Forestry, Fishing, Hunting, Plantations, Orchards and allied activities		At Household Industry					
		Persons	Males	Females	Males	Females	Males	Females	Males	Females	Males	Females	Males	Females				
	1	2	3	4	5	6	7	8	9	10	11	12	13	14				
						CALCUTTA	URBAN—*contd.*											
25	Kaur	89	82	7	54	..	..	..	..	..	..	..	1	..				
26	Keot or Keyot	1,293	1,118	175	761	17	..	..	..	..	..	..	..	..				
27	Khaira	22	21	1	21	1	..	..	..	..	..	..	..	..				
28	Khatik	1,349	921	428	449	51	..	..	..	..	..	..	..	..				
29	Koch	8	5	3	5	..	..	..	..	..	..	..	..	..				
30	Konai	37	37	..	30	..	..	..	..	..	..	..	..	..				
31	Konwar	89	88	1	50	..	..	..	..	..	..	..	..	..				
32	Kotal	32	21	11	15	..	..	..	..	..	..	..	..	..				
33	Lalbegi	206	115	91	52	12	..	..	..	..	..	..	..	..				
34	Lohar	745	720	25	598	2	..	..	..	..	9	..	6	..				
35	Mahar	200	107	93	58	20	..	..	..	..	7	..	..	..				
36	Mal	381	284	97	181	6	..	..	..	..	..	..	..	..				
37	Mallah	343	226	117	146	19	1	..	..	..	..	..	..	..				
38	Mehtor	4,806	2,866	1,940	1,888	330	..	..	..	..	5	..	..	..				
39	Musahar	509	505	4	234	1	..	..	..	..	..	..	..	..				
40	Namasudra	14,443	9,017	5,426	5,462	317	2	..	..	..	34	..	150	5				
41	Nuniya	901	580	321	315	44	..	..	..	..	..	..	..	..				
42	Pan or Sawasi	17	11	6	11	..	..	..	..	..	..	..	3	..				
43	Pasi	1,920	1,398	522	942	14	..	..	..	..	13	..	3	1				
44	Patni	1	..	1	..	1	..	..	..	..	..	..	..	..				
45	Pod or Poundra	4,007	1,980	2,027	991	535	..	..	..	..	1	..	1	1				
46	Rajbanshi	2,729	1,711	1,018	690	61	..	..	..	..	11	..	13	..				
47	Rajwar	1,454	1,080	374	790	40	..	..	..	..	..	..	..	..				
48	Sunri *excluding* Saha	2,169	1,199	970	685	16	..	..	..	..	1	..	..	..				
49	Tiyar	46	23	23	19	12	..	..	..	..	..	..	..	..				
50	Turi	435	350	35	239	50	..	..	..	..	9	..	..	..				
51	Unclassified	23,168	15,022	8,146	10,539	927	..	..	..	..	62	..	75	41				

TABLE SCT-I PART A—INDUSTRIAL CLASSIFICATION OF PERSONS AT WORK AND NON-WORKERS BY SEX FOR SCHEDULED CASTES—*contd.*

Serial No.	Name of Scheduled Caste	WORKERS V: In Manufacturing other than Household Industry		WORKERS VI: In Construction		WORKERS VII: In Trade and Commerce		WORKERS VIII: In Transport, Storage and Communications		WORKERS IX: In Other Services		X: Non-workers		WORKERS In Special Occupations: Tanning and Currying of hides and skins		WORKERS In Special Occupations: Scavenging	
		Males	Females	Males	Females	Males	Females	Males	Females	Males	Females	Males	Females	Males	Females	Males	Females
	1	15	16	17	18	19	20	21	22	23	24	25	26	27	28	29	30
							CALCUTTA	URBAN—*concld.*									
25	Kaur	15	..	..	..	12	..	26	..	..	..	28	7	..	..	4	..
26	Keot or Keyot	127	1	16	..	91	5	283	3	294	8	357	158	1	..	4	..
27	Khaira	2	..	..	..	1	..	8	..	..	1	..	..	..	..	..	..
28	Khatik	19	..	14	..	195	34	148	..	73	17	472	377	..	..	..	..
29	Koch	..	..	..	..	5	..	..	..	..	..	..	3	..	..	..	..
30	Konai	13	..	1	..	8	..	8	..	..	..	7	..	..	..	..	..
31	Konwar	7	..	..	..	9	..	12	..	22	..	38	1	..	..	..	..
32	Kotal	1	..	..	..	3	..	..	..	11	..	6	11	..	..	..	..
33	Lalbegi	6	..	2	..	1	..	6	1	37	11	63	79	..	..	17	6
34	Lohar	252	..	..	..	98	..	142	..	91	2	122	23	..	..	..	..
35	Mahar	..	..	1	..	36	..	3	..	11	20	49	73	..	..	5	..
36	Mal	49	..	2	..	31	..	77	..	22	6	103	91	..	..	..	..
37	Mallah	9	..	15	..	53	9	22	3	46	7	80	98	..	..	..	5
38	Mehtor	191	11	11	..	202	4	172	9	1,307	356	973	1,560	1	..	625	153
39	Musahar	9	1	..	..	..	..	7	..	218	..	271	3	..	..	..	..
40	Namasudra	1,415	14	332	2	937	72	638	7	1,954	262	3,555	5,109	19	1	93	12
41	Nuniya	18	..	31	1	59	..	75	..	132	43	265	277	..	..	21	..
42	Pan or Sawasi	3	..	..	..	.	..	..	..	5	..	..	6	..	..	..	..
43	Pasi	255	4	14	..	255	2	97	..	305	7	456	503	..	..	12	..
44	Patni	..	..	..	..	..	..	..	..	..	1	..	..	..	..	..	..
45	Pod or Poundra	201	7	136	2	175	13	125	..	349	512	989	1,492	..	..	1	..
46	Rajbanshi	277	3	26	1	101	10	97	..	165	47	1,021	957	..	..	15	..
47	Rajwar	114	..	20	..	67	1	154	1	435	38	290	334	..	..	6	..
48	Sunri *excluding* Saha	109	4	39	..	185	2	68	..	242	10	564	954	..	..	..	..
49	Tiyar	1	..	11	..	1	..	1	.	5	12	4	11	..	..	..	..
50	Turi	3	..	..	..	12	1	43	..	172	49	111	35	..	..	57	45
51	Unclassified	2,659	64	282	2	1,744	63	945	11	4,772	746	4,483	7,219	215	10	425	79

TABLE SCT-I PART A—INDUSTRIAL CLASSIFICATION OF PERSONS AT WORK AND NON-WORKERS BY SEX FOR SCHEDULED CASTES—*contd.*

Serial No.	Name of Scheduled Caste	Total			Total Workers		WORKERS							
							I		II		III		IV	
							As Cultivator		As Agricultural Labourer		In Mining, Quarrying, Livestock, Forestry, Fishing, Hunting, Plantations, Orchards and allied activities		At Household Industry	
		Persons	Males	Females	Males	Females	Males	Females	Males	Females	Males	Females	Males	Females
	1	2	3	4	5	6	7	8	9	10	11	12	13	14
						BURDWAN	*DIVISION—RURAL*							
	TOTAL	2,892,400	1,478,409	1,413,991	827,651	237,711	290,251	54,199	323,081	106,756	67,508	13,348	22,504	20,101
1	Bagdi or Duley	812,513	409,382	403,131	230,562	42,251	86,862	6,659	103,897	14,982	8,914	4,519	2,714	3,552
2	Bahelia	59	46	13	46	7	..	..	2	7	..	..	43	..
3	Balti	3,863	2,067	1,796	1,147	169	340	14	204	4	50	4	182	112
4	Bantar	292	180	112	97	45	18	26	55	18	3	..	..	1
5	Bauri	464,803	244,619	220,184	142,082	73,997	37,081	16,338	66,501	42,898	14,857	2,540	1,770	1,914
6	Bediya	858	392	466	248	117	91	49	95	42	1	..	12	15
7	Beldar	86	81	5	78	3	1	..	..	..	67	..	4	..
8	Bhogta	918	444	474	183	151	84	104	15	12	55	..	..	18
9	Bhuimali	16,705	9,346	7,359	5,665	2,770	1,654	561	2,921	1,701	125	15	187	173
10	Bhuiya	37,263	17,854	19,409	10,148	5,947	2,293	1,447	2,476	2,486	4,186	1,313	71	174
11	Bind	807	656	151	389	42	89	38	174	1	64	..	4	..
12	Chamar, Charmakar, Mochi, Muchi, Rabidas, Ruidas or Rishi	193,185	99,320	93,865	57,581	14,039	14,592	3,292	22,709	5,529	7,988	902	3,147	1,609
13	Chaupal	463	25	438	25	294	..	82	..	210	..	..	..	..
14	Dabgar	51	22	29	5	5	..	..	3	..	..	2	..	..
15	Damai (Nepali)	16	6	10	3	..	1	..	..	..	1	..	..	..
16	Dhoba or Dhobi	74,614	36,701	37,913	20,282	6,690	9,293	2,708	4,169	2,039	1,393	169	490	477
17	Doai	2,200	1,201	999	755	175	121	10	425	92	60	..	10	12
18	Dom or Dhangad	119,614	63,538	56,076	37,481	15,165	7,231	2,471	14,463	4,335	3,160	439	6,878	5,863
19	Dosadh or Dusadh *including* Dhari or Dharhi	7,392	3,716	3,676	3,007	1,055	18	727	8	10	2,337	225	6	38
20	Ghasi	4,543	2,474	2,069	1,695	860	625	238	423	572	345	..	39	..
21	Gonrhi	938	430	508	211	29	162	15	24	12	15	..	2	..
22	Halalkhor	55	31	24	30	23	9	6	3	3	..	..	12	14
23	Hari	77,770	38,838	38,932	21,685	5,394	5,354	898	10,130	1,833	1,241	360	466	598
24	Hari, Mehtar or Bhangi	13,523	6,443	7,080	4,258	3,121	2,141	1,841	1,321	741	88	20	186	192
25	Jalia Kaibartta	49,174	22,912	26,262	11,610	2,091	3,261	325	1,719	429	3,987	322	494	112
26	Jhalo Malo or Malo	2,895	1,331	1,564	865	201	76	48	5	61	573	4	80	56
27	Kadar	3,166	1,598	1,568	1,005	36	665	30	213	1	..	..	10	4
28	Kami (Nepali)	109	46	63	29	29	1	6	18	22	3	..	..	..
29	Kandra	20,458	11,049	9,409	5,970	505	3,115	224	2,161	173	87	26	47	20
30	Kanjar	970	473	497	252	345	36	339	..	..	102	..	17	2
31	Kaora	40,715	19,860	20,855	11,238	1,298	1,797	184	4,947	254	589	222	372	143
32	Karenga or Koranga	10,170	5,164	5,006	2,740	206	601	72	867	18	3	..	325	88
33	Kaur	558	337	221	318	180	6	..	278	155	3	..	..	13
34	Keot or Keyot	9,653	5,667	3,986	3,104	810	374	86	94	145	2,086	213	55	14
35	Khaira	63,917	32,000	31,917	18,663	10,849	5,468	2,020	10,426	6,617	752	145	413	272

TABLE SCT-I PART A—INDUSTRIAL CLASSIFICATION OF PERSONS AT WORK AND NON-WORKERS BY SEX FOR SCHEDULED CASTES—*contd.*

Serial No.	Name of Scheduled Caste	WORKERS V: In Manufacturing other than Household Industry		WORKERS VI: In Construction		WORKERS VII: In Trade and Commerce		WORKERS VIII: In Transport, Storage and Communications		WORKERS IX: In Other Services		X: Non-workers		WORKERS In Special Occupations: Tanning and Currying of hides and skins		WORKERS In Special Occupations: Scavenging	
		Males	Females	Males	Females	Males	Females	Males	Females	Males	Females	Males	Females	Males	Females	Males	Females
	1	15	16	17	18	19	20	21	22	23	24	25	26	27	28	29	30
							BURDWAN DIVISION—RURAL—contd.										
	TOTAL	25,974	9,741	5,332	726	11,454	6,499	9,725	291	71,877	26,050	650,758	1,176,280	2,284	210	1,008	185
1	Bagdi or Duley	3,674	3,273	1,357	118	1,840	1,764	1,908	73	19,896	7,311	178,820	360,880	181	4	176	18
2	Bahelia	..	..	..	..	..	..	1	..	..	..	..	6	..	..	..	..
3	Baiti	30	25	26	..	29	2	14	..	272	8	920	1,627	..	..	..	2
4	Bantar	6	..	1	..	..	..	12	..	2	..	83	67	..	..	..	..
5	Bauri	3,088	1,562	1,232	429	828	433	2,814	106	13,911	17,777	102,537	146,187	54	5	13	11
6	Bediya	2	..	..	..	4	1	..	..	43	10	144	349	..	..	..	..
7	Beldar	6	3	..	..	..	..	..	..	..	..	3	2	..	..	..	..
8	Bhogta	..	..	..	..	4	..	15	..	10	17	261	323	..	..	..	..
9	Bhuimali	60	89	11	..	14	12	54	..	639	219	3,681	4,589	..	..	..	..
10	Bhuiya	325	88	55	5	68	24	90	3	584	407	7,706	13,462	..	..	..	3
11	Bind	41	..	16	..	..	..	1	..	..	3	267	109	..	..	..	..
12	Chamar, Charmakar, Mochi, Muchi, Rabidas, Ruidas or Rishi	3,400	1,034	327	36	594	260	404	15	4,420	1,362	41,739	79,826	1,667	151	85	7
13	Chaupal	..	..	..	..	3	2	13	..	9	..	..	144	..	..	..	..
14	Dabgar	..	..	..	..	..	3	..	..	2	..	17	24	..	..	..	..
15	Damai (Nepali)	..	..	1	..	..	..	..	..	..	..	3	10	..	..	..	..
16	Dhoba or Dhobi	675	64	94	..	280	29	245	2	3,643	1,202	16,419	31,223	1	..	23	..
17	Doai	9	3	5	..	2	3	5	..	118	55	446	824	..	..	..	..
18	Dom or Dhangad	1,228	723	257	27	281	56	288	13	3,695	1,238	26,057	40,911	73	1	125	27
19	Dosadh or Dusadh *including* Dhari or Dharhi	260	37	8	1	33	10	84	..	258	7	709	2,821	..	..	..	..
20	Ghasi	176	11	2	..	..	..	15	1	76	38	779	1,209	..	..	39	1
21	Gonrhi	1	..	..	..	6	..	..	..	1	2	219	479	..	..	..	..
22	Halalkhor	4	..	..	..	1	..	1	..	..	..	1	1	..	..	..	..
23	Hari	628	239	251	16	136	61	692	5	2,793	1,396	17,153	33,538	15	..	122	57
24	Hari, Mehtar or Bhangi	76	4	20	..	14	11	161	15	251	297	2,185	3,959	80	..	4	3
25	Jalia Kaibartta	369	125	41	3	1,083	652	119	2	537	121	11,302	24,171	27	2	21	..
26	Jhalo Malo or Malo	65	16	10	..	37	3	6	..	13	18	466	1,363	..	..	..	..
27	Kadar	18	..	..	..	..	..	15	..	84	1	593	1,532	1	..	..	..
28	Kami (Nepali)	7	..	..	..	..	..	..	..	..	1	17	34	..	..	..	..
29	Kandra	8	6	4	..	35	7	13	..	450	49	5,079	8,964	..	..	2	..
30	Kanjar	12	..	..	..	51	4	3	..	26	..	221	152	..	..	..	..
31	Kaora	336	92	312	4	333	57	293	6	1,765	336	3,622	19,557	66	..	34	..
32	Karenga or Koranga	34	21	3	..	203	..	52	..	597	12	2,424	4,300	..	..	1	..
33	Kaur	5	..	..	..	3	..	..	..	23	12	19	41	..	..	..	..
34	Keet or Keyet	187	39	6	..	174	271	41	1	93	41	2,563	3,176	2	..	..	2
35	Khaira	155	196	65	3	56	969	69	3	1,259	624	13,337	21,063	9	5	..	..

TABLE SCT-I PART A—INDUSTRIAL CLASSIFICATION OF PERSONS AT WORK AND NON-WORKERS BY SEX FOR SCHEDULED CASTES—*contd.*

Serial No.	Name of Scheduled Caste	Total			Total Workers		WORKERS I		II		III		IV	
							As Cultivator		As Agricultural Labourer		In Mining, Quarrying, Livestock, Forestry, Fishing, Hunting, Plantations, Orchards and allied activities		At Household Industry	
		Persons	Males	Females	Males	Females	Males	Females	Males	Females	Males	Females	Males	Females
	1	2	3	4	5	6	7	8	9	10	11	12	13	14
						BURDWAN	*DIVISION—RURAL*—contd.							
36	Khatik	93	8	85	5	3	..	..	..	..	..	..	..	..
37	Koch	16	..	16	..	16	..	..	..	8	..	..	..	..
38	Konai	17,438	9,014	8,424	5,020	775	1,689	148	2,599	312	169	7	88	121
39	Konwar	229	194	35	3	4	..	..	..	..	..	2	..	..
40	Kotal	6,261	3,498	2,763	2,094	191	935	19	789	74	106	1	5	27
41	Kurariar	684	106	578	86	329	17	310	1	4	25	..	..	..
42	Lalbegi	281	102	179	61	..	59	..	..	..	..	..	..	..
43	Lohar	58,350	29,790	28,560	17,625	7,674	5,837	1,257	8,855	4,605	656	137	567	564
44	Mahar	2,881	1,325	1,556	818	221	181	50	379	69	25	11	10	19
45	Mal	84,244	43,614	40,630	25,023	9,385	6,071	1,527	14,200	5,695	1,241	224	306	674
46	Mallah	1,664	844	820	634	89	201	42	102	39	121	1	12	5
47	Mehtor	4,628	2,268	2,360	989	130	430	..	35	20	126	2	29	37
48	Musahar	1,472	712	760	258	540	..	349	17	8	192	87	2	62
49	Namasudra	173,108	87,848	85,260	39,954	3,863	21,050	780	8,917	1,148	1,096	160	1,090	882
50	Nat	879	714	165	614	165	22	12	496	112	40	5	13	..
51	Nuniya	4,242	2,597	1,645	1,949	425	11	6	24	25	1,467	364	1	..
52	Paliya	233	86	147	34	17	..	7	27	1	2	..	1	8
53	Pan or Sawasi	1,856	1,120	736	750	285	112	33	397	172	4	..	93	70
54	Pasi	4,263	2,800	1,463	2,258	158	160	13	19	14	1,307	11	36	2
55	Patni	513	420	93	134	20	21	4	29	2	48	..	..	7
56	Pod or Poundra	112,810	60,714	52,096	33,442	3,045	14,520	915	11,161	1,244	227	10	257	281
57	Rajbanshi	127,600	64,709	62,891	33,436	3,736	19,650	1,240	6,205	325	3,203	489	587	564
58	Rajwar	23,643	14,619	9,024	8,585	3,646	4,572	2,019	2,046	1,225	1,108	43	48	180
59	Sarki (Nepali)	33	12	21	..	20	..	..	..	..	..	..	..	..
60	Sunri *excluding* Saha	88,388	44,467	43,921	23,088	3,411	16,679	1,987	1,372	796	801	7	195	171
61	Tiyar	7,167	3,985	3,182	2,143	275	854	16	592	5	422	85	34	43
62	Turi	5,724	2,675	3,049	1,714	553	30	67	186	183	1,098	97	5	..
63	Unclassified	129,384	61,919	67,465	33,477	9,836	13,690	2,545	14,342	5,273	890	165	1,089	808
						BURDWAN	*DIVISION—URBAN*							
	TOTAL	284,775	157,367	127,408	87,328	15,480	2,630	193	4,915	736	5,214	601	1,924	611
1	Bagdi or Duley	37,144	19,927	17,217	9,939	2,003	792	27	1,579	194	234	36	145	91
2	Bahelia	4	4	..	4	..	..	..	..	..	..		..	..
3	Baiti	248	186	62	123	15	3	..	..	..	..	..	22	9
4	Bantar	143	126	17	79	..	..	..	..	..	13	..	..	..
5	Bauri	27,246	13,733	13,513	6,746	2,632	336	23	687	169	292	104	196	111

TABLE SCT-I PART A—INDUSTRIAL CLASSIFICATION OF PERSONS AT

Serial No.	Name of Scheduled Caste	WORKERS V In Manufacturing other than Household Industry		VI In Construction		VII In Trade and Commerce	
		Males	Females	Males	Females	Males	Females
	1	15	16	17	18	19	20
							BUBDWAN
36	Khatik	..	..	..	..	5	3
37	Koch	..	8	..	..	..	..
38	Konai	48	79	22	..	46	37
39	Konwar	..	1	..	..	..	..
40	Kotal	6	44	5	..	12	4
41	Kurariar	6	2	..	..	1	..
42	Lalbegi	1	..	..	..	..	..
43	Lohar	278	202	92	10	46	282
44	Mahar	147	20	6	..	7	11
45	Mal	192	437	150	4	168	161
46	Mallah	62	..	4	..	79	..
47	Mehtor]	162	9	11	2	6	..
48	Musahar	37	21	1	..	..	..
49	Namasudra	2,142	268	316	44	1,603	128
50	Nat	..	..	1	..	7	..
51	Nuniya	286	24	65	..	113	..
52	Paliya	..	..	1	..	..	..
53	Pan or Sawasi	36	5	3	..	10	..
54	Pasi	213	33	24	..	114	29
55	Patni	14	2	..	4	13	..
56	Pod or Poundra	3,876	187	69	1	610	137
57	Rajbanshi	1,099	188	109	3	940	736
58	Rajwar	173	43	67	5	36	19
59	Sarki (Nepali)	..	18	..	..	..	..
60	Sunri *excluding* Saha	1,607	248	41	2	1,665	31
61	Tiyar	72	19	5	..	52	76
62	Turi	156	63	3	..	10	35
63	Unclassified	588	174	228	15	361	126
	TOTAL	34,594	3,380	2,675	553	8,132	967
							BURDWAN
1	Bagdi or Duley	2,782	267	445	73	762	175
2	Bahelia	4	..	..	..	..	..
3	Baiti	74	..	..	..	14	..
4	Bantar	3	..	1	..	4	..
5	Bauri	1,714	347	341	137	350	107

WORK AND NON-WORKERS BY SEX FOR SCHEDULED CASTES—*contd.*

WORKERS VIII In Transport, Storage and Communications		IX In Other Services		X Non-workers		WORKERS In Special Occupations: Tanning and Currying of hides and skins		Scavenging	
Males	Females	Males	Females	Males	Females	Males	Females	Males	Females
21	22	23	24	25	26	27	28	29	30
DIVISION—RURAL—concld.									
..	..	..	..	3	82	..	..	..	..
..	..	..	..	..	..	..	..	..	..
24	..	335	71	3,994	7,649	..	..	..	..
1	..	2	1	191	31	..	..	..	..
24	..	212	22	1,404	2,572	..	..	..	..
36	..	..	13	20	249	..	..	..	..
..	..	1	..	41	179	..	..	..	..
67	1	1,227	616	12,165	20,886	3	..	2	1
5	..	58	11	507	1,335	..	..	4	..
94	..	2,601	663	18,591	31,245	..	4	2	..
34	..	19	2	210	731	..	..	..	..
58	2	132	58	1,279	2,230	1	3	218	36
..	6	9	7	454	220	..	..	..	..
505	..	3,835	453	47,894	81,397	35	..	3	7
2	1	33	35	100	..	..	..	..	..
3	..	35	6	648	1,220	..	..	..	..
..	..	3	1	52	130	..	..	..	..
26	..	69	5	370	451	..	..	..	..
84	2	301	54	542	1,305	3	..	1	2
..	..	9	1	286	73	..	..	..	..
210	1	2,512	269	27,272	49,051	..	..	36	..
349	3	1,294	187	31,273	59,155	3	..	10	3
110	2	431	110	6,084	5,378	2	3	..	1
..	..	..	2	12	1	..	..	..	..
190	3	1,138	171	21,379	40,510	7	25	..	6
64	..	48	31	1,842	2,907	..	2	..	..
24	2	197	56	961	2,496	..	..	..	..
382	23	1,91[illegible]	647	28,442	57,629	49	..	31	3
DIVISION—URBAN—contd.									
3,421	442	18,823	7,997	70,039	111,928	2,014	62	1,579	896
756	85	2,444	1,055	9,988	15,214	168	13	59	23
..	..	..	..	..	..	..	..	..	..
..	..	10	6	68	47	..	..	..	..
40	..	18	..	47	17	..	..	..	..
1,112	117	1,718	1,467	6,987	10,981	3	4	11	20

TABLE SCT-I PART A—INDUSTRIAL CLASSIFICATION OF PERSONS AT WORK AND NON-WORKERS BY SEX FOR SCHEDULED CASTES—*contd.*

Serial No.	Name of Scheduled Caste	Total			Total Workers		WORKERS							
							I		II		III		IV	
							As Cultivator		As Agricultural Labourer		In Mining, Quarrying, Livestock, Forestry, Fishing, Hunting, Plantations, Orchards and allied activities		At Household Industry	
		Persons	Males	Females	Males	Females	Males	Females	Males	Females	Males	Females	Males	Females
	1	2	3	4	5	6	7	8	9	10	11	12	13	14
						BURDWAN DIVISION—URBAN—contd.								
6	Bedlya	354	327	27	15	3	..	..	3	..	..	..	..	..
7	Beldar	223	147	76	78	1	22	..	..	..	1	..	17	..
8	Bhogta	68	59	9	30	7		..	1	..	..	..	..	..
9	Bhuimali	167	155	12	94	4	14	..	..	..	9	..	2	..
10	Bhuiya	1,805	709	1,096	395	220	13	..	21	11	107	17	11	..
11	Bind	375	302	73	157	8	..	..	1	..	2	..	..	..
12	Chamar, Charmakar, Mochi, Muchi, Rabidas, Ruidas or Rishi	30,938	18,362	12,576	11,246	1,252	145	30	246	40	338	33	305	39
13	Dabgar	21	21	..	21	..	..	..	..	..	..	..	..	..
14	Damai (Nepali)	43	43	..	38	..	..	..	..	..	..	..	..	..
15	Dhoba or Dhobi	14,946	7,374	7,572	4,247	567	66	16	46	13	17	2	50	13
16	Doai	3	..	3	..	3	..	..	..	..	..	..	..	..
17	Dom or Dhangad	13,254	6,467	6,787	4,046	931	38	1	200	16	210	29	249	125
18	Dosadh or Dusadh *including* Dhari or Dharhi	3,043	1,998	1,045	1,147	43	..	..	23	..	9	..	1	1
19	Ghasi	519	230	289	145	206		49	1	..	1	..	4	5
20	Gonrhi	36	4	32	4	..		..	..	..	..	..	1	..
21	Halalkhor	271	256	15	142	1	11	..	24	..	10	..	50	..
22	Hari	9,249	5,037	4,212	2,947	632	95	..	205	27	417	5	105	14
23	Hari, Mehtar or Bhangi	557	403	154	164	29	..	..	7	1	..	..	..	..
24	Jalia Kaibartta	12,761	8,170	4,591	4,609	458	93	1	310	16	1,385	65	85	9
25	Jhalo Malo or Malo	1,094	595	499	340	26	..	..	22	..	181	9	..	..
26	Kadar	155	124	31	62	2	..	..	..	..	..	..	..	..
27	Kami (Nepali)	94	18	76	17	..	..	..	..	..	..	..	..	..
28	Kanjar	447	285	162	141	..	..	..	..	..	69	..		..
29	Kaora	6,008	2,328	3,680	1,101	159	10	..	69	17	413	5	47	7
30	Karenga or Koranga	45	18	27	13	..	..	..	..	..	..	..	4	..
31	Kaur	315	301	14	244	..	..	..	17	..	..	..	..	..
32	Keot or Keyot	2,131	1,726	405	980	40	18	..	30	..	..	1		1
33	Khaira	689	335	354	128	51	16	4	45	26	2	..		..
34	Khatik	712	516	196	304	15	1	..	1	..	6	..	..	..
35	Koch	378	126	252	26	..	..	..	..	..	24	..	..	..
36	Konai	614	275	339	134	61	..	..	20	11	..	10	..	..
37	Konwar	105	48	57	19	3	..	..	..	..	3	..	..	..
38	Kotal	38	31	7	27	..	..	..	..	..	..	..	1	..
39	Kurariar	38	4	34	4	34	..	..	..	..	3	..	..	..
40	Lalbegi	200	104	96	60	12	..	..	..	..	..	..	..	..
41	Lohar	3,806	2,364	1,442	1,684	146	30	5	38	5	23	1	100	..

TABLE SCT-I PART A—INDUSTRIAL CLASSIFICATION OF PERSONS AT WORK AND NON-WORKERS BY SEX FOR SCHEDULED CASTES—*contd.*

Serial No.	Name of Scheduled Caste	WORKERS V: In Manufacturing other than Household Industry		VI: In Construction		VII: In Trade and Commerce		VIII: In Transport, Storage and Communications		IX: In Other Services		X: Non-workers		WORKERS In Special Occupations: Tanning and Currying of hides and skins		Scavenging	
		Males	Females	Males	Females	Males	Females	Males	Females	Males	Females	Males	Females	Males	Females	Males	Females
	1	15	16	17	18	19	20	21	22	23	24	25	26	27	28	29	30
	BURDWAN DIVISION—URBAN—contd.																
6	Bediya	..	..	..	..	..	..	12	..	..	3	312	24	..	..	..	..
7	Beldar	13	..	18	..	3	..	4	..	..	1	69	75	..	..	..	..
8	Bhogta	15	6	..	..	6	..	2	..	6	1	29	2	..	..	..	..
9	Bhuimali	33	..	2	..	..	..	3	..	31	4	61	8	..	..	3	..
10	Bhuiya	104	56	14	41	53	6	6	19	66	70	314	876	..	..	8	4
11	Bind	124	6	2	..	13	2	..	..	15	..	145	65	..	..	..	..
12	Chamar, Charmakar, Mochi, Muchi, Rabidas, Ruidas or Rishi	6,440	436	307	51	883	58	719	46	1,863	519	7,116	11,324	1,019	30	62	17
13	Dabgar	..	..	..	..	..	..	1	..	20	..	..	..	..	..	..	..
14	Damai (Nepali)	..	..	..	..	..	..	35	..	3	..	5	..	..	..	..	..
15	Dhoba or Dhobi	1,470	22	59	6	321	11	394	6	1,824	458	3,127	7,005	3	..	9	7
16	Desi	..	..	..	..	..	..	..	..	..	3	..	..	..	..	..	..
17	Dom or Dhangad	1,168	153	74	40	330	14	565	13	1,212	540	2,421	5,856	153	1	318	192
18	Dosadh or Dusadh *including* Dhari or Dharhi	607	21	42	5	66	6	177	2	222	8	851	1,002	..	..	18	..
19	Ghasi	59	106	..	..	1	..	33	14	46	32	85	83	5	..	4	5
20	Gonrhi	3	..	..	..	..	..	..	..	..	..	..	32	..	..	..	..
21	Halalkhor	24	..	..	..	8	..	4	1	11	..	114	14	..	..	..	..
22	Hari	660	89	79	8	297	16	449	9	739	484	2,090	3,580	34	6	98	70
23	Hari, Mehtar or Bhangi	28	..	..	..	7	..	29	11	93	17	239	125	..	..	2	11
24	Jalia Kalbartta	1,215	69	78	7	639	123	360	15	444	158	3,561	4,133	94	..	6	10
25	Jhalo Malo or Malo	112	4	12	1	19	2	27	..	17	10	255	473	..	..	..	..
26	Kadar	55	2	..	..	5	..	2	..	..	..	62	29	..	..	..	..
27	Kami (Nepali)	14	..	..	..	3	..	..	..	..	..	1	76	..	..	..	..
28	Kanjar	2	..	..	..	31	..	2	..	37	..	144	162	..	..	..	..
29	Kaora	283	6	41	1	112	19	45	..	81	104	1,227	3,521	3	..	..	..
30	Karenga or Koranga	7	..	..	..	2	..	..	..	..	..	5	27	..	..	..	..
31	Kaur	175	..	6	..	42	..	1	..	3	..	57	14	..	..	..	..
32	Keot or Keyot	581	15	41	..	163	17	74	..	73	6	746	365	18	..	..	3
33	Khaira	2	..	7	..	..	2	16	..	40	19	207	303	..	..	..	..
34	Khatik	120	..	7	..	109	15	22	..	47	..	212	181	7	..	..	..
35	Koch	2	..	..	..	..	..	..	..	..	..	100	252	..	..	..	..
36	Kenai	25	1	9	3	..	..	65	..	15	36	141	278	..	..	..	..
37	Konwar	15	3	..	..	1	..	..	..	..	..	29	54	..	..	..	..
38	Ketai	..	..	..	..	..	..	..	..	26	..	4	7	..	..	..	..
39	Kurariar	..	34	..	..	..	..	..	..	1	..	..	..	..	..	..	..
40	Lalbegi	12	4	..	..	..	..	12	..	36	8	44	84	..	..	37	4
41	Lohar	974	31	41	25	180	9	69	..	229	83	680	1,278	1	..	10	12

TABLE SCT-I PART A—INDUSTRIAL CLASSIFICATION OF PERSONS AT WORK AND NON-WORKERS BY SEX FOR SCHEDULED CASTES—*contd.*

Serial No.	Name of Scheduled Caste	Total			Total Workers		WORKERS I		II		III		IV	
							As Cultivator		As Agricultural Labourer		In Mining, Quarrying, Livestock, Forestry, Fishing, Hunting, Plantations, Orchards and allied activities		At Household Industry	
		Persons	Males	Females	Males	Females	Males	Females	Males	Females	Males	Females	Males	Females
	1	2	3	4	5	6	7	8	9	10	11	12	13	14
						BURDWAN								
42	Mahar	688	333	355	212	19	..	..	3	..	..	..	..	..
43	Mal	3,786	2,139	1,647	1,323	195	38	4	156	22	21	..	45	1
44	Mallah	2,985	1,617	1,368	1,103	211	..	..	..	..	55	36	4	12
45	Mehtor	9,315	4,664	4,651	2,918	1,022	..	..	3	..	3	5	6	28
46	Musahar	62	50	12	45	..	..	..	..	..	..	..	..	..
47	Namasudra	17,828	9,933	7,895	4,626	563	377	3	232	19	28	5	51	83
48	Nat	16	16	..	16	..	..	..	..	..	..	..	..	..
49	Nuniya	1,480	1,094	386	774	33	..	..	..	..	13	..	..	..
50	Paliya	3	3	..	2	..	..	..	..	..	..	..	..	..
51	Pan or Sawasi	737	601	136	278	10	12	..	13	..	1	..	10	..
52	Pasi	2,989	1,995	994	1,025	153	3	..	35	1	40	4	10	..
53	Patni	84	70	14	48	2	..	..	..	..	..	..	2	2
54	Pod or Poundra	3,938	3,115	823	1,708	55	121	..	66	..	39	..	17	..
55	Rajbanshi	10,584	6,879	3,705	3,253	315	126	..	124	1	424	2	144	3
56	Rajwar	3,348	1,999	1,349	1,066	192	10	10	40	44	40	1	5	..
57	Sarki (Nepali)	32	18	14	13	..	..	..	..	..	..	..	..	..
58	Sunri *excluding* Saha	4,649	3,036	1,613	1,364	61	6	..	3	..	2	..	24	12
59	Tiyar	435	353	82	239	21	9	..	11	..	4	..	2	..
60	Turi	1,417	1,137	280	320	55	14	..	13	..	5	..	12	..
61	Unclassified	50,062	25,077	24,985	15,295	2,991	211	15	605	98	315	231	197	35
	TOTAL	235,485	120,446	115,039	63,546	4,049								
						HOWRAH								
1	Bagdi or Duley	84,194	42,099	42,095	21,517	1,34	18,144	391	17,661	231	3,796	141	1,752	571
2	Baiti	665	357	308	236	105	3,124	199	6,258	168	739	54	419	116
3	Bauri	694	371	323	315	44	17	..	72	..	41	1	89	84
4	Bediya	58	36	22	6	10	13	1	26	18	..	..	..	..
5	Bhuimali	93	90	3	37	..	..	..	1	..	..	..	..	9
6	Bhuiya	740	295	445	215	12	..	..	..	..	..	..	..	..
7	Chamar, Charmakar, Mochi, Muchi, Rabidas, Ruidas or Rishi	5,533	3,122	2,411	2,196	261	7	..	14	..	1	..	..	..
8	Dhoba or Dhobi	7,993	3,777	4,216	2,158	220	92	2	200	..	..	1	465	29
9	Dosi	288	201	87	103	22	489	5	326	1	32	4	31	2
10	Dom or Dhangad	1,531	871	660	437	175	3	..	91	..	..	..	..	..
11	Dosadh or Dusadh *including* Dharhi or Dharhi	41	30	11	30	4	23	1	111	..	..	..	159	136
12	Ghasi	129	116	13	62	11	..	..	..	..	..	..	6	..
13	Hari	3,226	1,401	1,825	706	46	..	..	..	..	..	..	..	..
							75	1	144	..	30	..	12	12

TABLE SCT-I PART A—INDUSTRIAL CLASSIFICATION OF PERSONS AT WORK AND NON-WORKERS BY SEX FOR SCHEDULED CASTES—*contd.*

Serial No.	Name of Scheduled Caste	WORKERS V: In Manufacturing other than Household Industry		WORKERS VI: In Construction		WORKERS VII: In Trade and Commerce		WORKERS VIII: In Transport, Storage and Communications		WORKERS IX: In Other Services		X: Non-workers		WORKERS In Special Occupations: Tanning and Currying of hides and skins		WORKERS In Special Occupations: Scavenging	
		Males	Females	Males	Females	Males	Females	Males	Females	Males	Females	Males	Females	Males	Females	Males	Females
	1	15	16	17	18	19	20	21	22	23	24	25	26	27	28	29	30
	BURDWAN DIVISION—URBAN—concld.																
42	Mahar	109	10	10	..	11	4	41	..	33	5	121	336	..	..	..	..
43	Mal	304	30	25	..	222	6	150	5	362	127	816	1,452	16	..	15	..
44	Mallah	795	138	6	2	84	11	98	3	61	9	514	1,157	..	..	3	..
45	Mehtor	1,503	214	14	5	104	20	285	23	1,000	727	1,746	3,629	2	..	734	392
46	Musahar	31	..	1	..	1	..	6	..	6	..	5	12	..	..	..	..
47	Namasudra	1,643	148	167	11	565	29	578	5	985	255	5,307	7,332	296	5	..	15
48	Nat	..	..	..	..	2	..	1	..	13	..	..	..	..	..	..	..
49	Nuniya	521	26	75	..	36	2	98	..	26	5	320	353	..	..	..	..
50	Paliya	..	..	..	..	1	..	..	..	1	..	1	..	..	..	..	..
51	Pan or Sawasi	6	10	25	..	105	..	65	..	36	..	323	176	..	..	..	..
52	Pasi	656	126	18	1	80	14	71	..	112	7	970	841	1	..	..	..
53	Patni	21	..	..	..	23	..	2	..	..	..	22	12	..	..	..	..
54	Pod or Poundra	1,104	36	24	1	122	11	68	1	147	6	1,407	768	1	..	..	..
55	Rajbanshi	1,506	102	66	2	358	42	81	..	424	163	3,626	3,390	..	..	2	7
56	Rajwar	495	110	58	1	88	1	86	..	244	25	933	1,157	2	..	4	..
57	Sarki (Nepali)	1	..	1	..	..	..	1	..	10	..	5	14	..	..	..	..
58	Sunri *excluding* Saha	425	11	2	..	550	..	67	..	285	38	1,672	1,552	1	..	..	7
59	Tiyar	179	12	12	..	6	8	15	..	1	1	114	61	..	..	..	..
60	Turi	72	45	9	2	35	3	23	1	132	4	817	225	..	..	..	..
61	Unclassified	6,304	684	545	80	1,414	234	1,649	66	3,555	1,548	9,762	21,994	192	3	176	97
	TOTAL	10,117	606	683	7	2,623	1,157	1,527	50	7,243	895	56,000	110,990	739	1	471	33
	HOWRAH DISTRICT—RURAL—*contd.*																
1	Bagdi or Duley	1,593	106	299	5	461	335	523	32	3,101	329	20,582	40,751	138	..	117	5
2	Baiti	2	20	..	..	7	..	8	..	..	..	121	203	..	..	..	2
3	Bauri	275	..	..	..	..	1	1	..	..	24	56	279	..	..	..	..
4	Bediya	2	..	..	..	2	1	..	..	1	..	30	12	..	..	..	..
5	Bhuimali	4	..	..	..	2	..	31	..	..	..	53	3	..	..	..	..
6	Bhuiya	154	1	1	..	..	..	2	..	36	11	80	433	..	..	..	2
7	Chamar, Charmakar, Mochi, Muchi, Rabidas, Ruidas or Rishi	1,172	208	14	..	86	8	22	2	145	11	926	2,150	527	1	51	2
8	Dhoba or Dhobi	274	9	5	..	41	6	29	2	931	191	1,619	3,996	..	..	25	..
9	Doai	4	3	..	..	2	..	..	..	3	19	98	65	..	..	..	..
10	Dom or Dhangad	75	21	7	..	9	..	11	1	42	16	434	485	..	..	15	4
11	Dosadh or Dusadh *including* Dhari or Dharhi	19	..	..	..	4	..	1	..	..	4	..	7	..	..	..	..
12	Ghasi	33	9	2	..	..	..	7	1	20	1	54	2	..	..	39	1
13	Hari	231	3	4	..	7	1	47	2	156	27	695	1,779	12	..	23	1

TABLE SCT-I PART A—INDUSTRIAL CLASSIFICATION OF PERSONS AT WORK AND NON-WORKERS BY SEX FOR SCHEDULED CASTES—*contd.*

Serial No.	Name of Scheduled Caste	Total			Total Workers		WORKERS							
							I		II		III		IV	
							As Cultivator		As Agricultural Labourer		In Mining, Quarrying, Livestock, Forestry, Fishing, Hunting, Plantations, Orchards and allied activities		At Household Industry	
		Persons	Males	Females	Males	Females	Males	Females	Males	Females	Males	Females	Males	Females
	1	2	3	4	5	6	7	8	9	10	11	12	13	14
						HOWRAH	DISTRICT—RURAL—*contd.*							
14	Jalia Kaibartta	10,883	5,085	5,798	2,594	227	170	9	177	1	1,492	27	127	26
15	Jhalo Malo or Malo	42	19	23	12	..	1	..	..	..	2	..	..	..
16	Kadar	10	10	..	10	..	..	..	..	..	..	..	..	..
17	Kandra	5	5	..	5	..	..	..	..	..	..	..	..	..
18	Kaora	15,465	7,802	7,663	4,240	262	453	5	1,445	5	109	1	181	77
19	Karenga or Koranga	4,120	2,128	1,992	1,067	28	147	2	420	1	1	..	8	16
20	Kaur	39	22	17	13	..	..	..	5	..	..	..	..	..
21	Keot or Keyot	173	125	48	120	12	..	..	5	..	..	..	..	..
22	Khaira	19	19	..	19	..	1	..	..	..	..	..	..	..
23	Khatik	14	..	14	..	..	..	..	..	..	..	..	..	..
24	Konai	35	35	..	27	..	..	..	..	..	..	..	..	..
25	Konwar	3	..	3	..	..	..	..	..	..	..	..	..	..
26	Kotal	40	37	3	4	..	..	..	..	..	..	..	..	..
27	Lalbegi	3	1	2	1	..	..	..	1	..	..	..	..	..
28	Lohar	45	40	5	30	5								
29	Mahar	13	10	3	7	..	..	..	..	..	..	..	..	..
30	Mal	519	206	313	106	6	19	..	10	..	..	..	1	..
31	Mallah	79	13	66	12	..	..	..	..	..	..	..	1	..
32	Mehtor	278	181	97	129	15	..	..	1	..	..	..	..	..
33	Musahar	21	17	4	15	4	..	..	..	..	..	..	..	..
34	Namasudra	21,788	11,171	10,617	4,418	139	1,808	34	634	4	96	14	58	5
35	Nuniya	117	105	12	101	1	..	..	..	..	..	..	..	..
36	Paliya	3	..	3	..	..	..	..	..	..	..	..	..	..
37	Panor Sawasi	5	4	1	4	..	..	..	..	..	..	..	..	..
38	Pasi	232	158	74	119	31	..	..	..	..	..	..	1	..
39	Patni	33	19	14	18	..	..	..	7	..	..	..	..	..
40	Pod or Poundra	35,131	20,673	14,458	12,543	308	2,349	53	5,519	13	102	4	100	13
41	Rajbanshi	32,922	15,746	17,176	3,001	609	3,794	66	1,620	17	1,033	35	62	19
42	Rajwar	157	115	42	46	12	..	..	..	..	..	..	..	..
43	Sarki (Nepali)	14	12	2	..	2	..	..	..	..	..	..	..	..
44	Sunri *excluding* Saha	3,559	1,676	1,883	745	40	212	6	16	..	3	..	14	3
45	Tiyar	4,481	2,241	2,240	1,119	57	347	3	508	3	65	..	23	24
46	Turi	52	5	47	3	37	..	1	..	..	..	..	..	..

TABLE SCT-I PART A—INDUSTRIAL CLASSIFICATION OF PERSONS AT WORK AND NON-WORKERS BY SEX FOR SCHEDULED CASTES—*contd.*

Serial No.	Name of Scheduled Caste	WORKERS V: In Manufacturing other than Household Industry		WORKERS VI: In Construction		WORKERS VII: In Trade and Commerce		WORKERS VIII: In Transport, Storage and Communications		WORKERS IX: In Other Services		X: Non-workers		WORKERS In Special Occupations: Tanning and Currying of hides and skins		WORKERS In Special Occupations: Scavenging	
		Males	Females	Males	Females	Males	Females	Males	Females	Males	Females	Males	Females	Males	Females	Males	Females
	1	15	16	17	18	19	20	21	22	23	24	25	26	27	28	29	30
							HOWRAH	DISTRICT—RURAL—*concld.*									
14	Jalia Kaibartta	180	20	4	..	304	134	40	2	100	8	2,491	5,571	..	..	..	..
15	Jhalo Malo or Malo	5	..	..	..	3	..	1	..	..	..	7	23	..	..	..	..
16	Kadar	10	..	..	..	..	..	..	..	..	..	..	..	..	..	..	..
17	Kandra	..	..	..	..	5	..	..	..	..	..	..	..	..	..	..	..
18	Kaora	636	22	112	1	249	48	127	..	928	103	3,562	7,401	60	..	76	..
19	Karenga or Koranga	25	5	4	..	52	..	47	..	363	4	1,061	1,964	..	..	..	..
20	Kaur	5	..	..	..	2	..	..	..	1	..	9	17	..	..	..	..
21	Keot or Keyot	98	12	1	..	6	..	10	..	..	..	5	36	..	..	..	..
22	Khaira	15	..	1	..	1	..	1	..	..	..	..	..	..	..	..	..
23	Khatik	..	..	..	..	..	..	..	..	..	..	..	14	..	..	..	..
24	Konai	18	..	..	..	..	..	1	..	8	..	8	..	..	..	..	..
25	Konwar	..	..	..	..	..	..	..	..	..	..	..	3	..	..	..	..
26	Kotal	..	..	..	..	..	..	4	..	..	..	33	3	..	..	..	..
27	Lalbegi	1	..	..	..	..	..	..	..	..	..	..	2	..	..	..	..
28	Lohar	18	5	1	..	..	..	9	..	1	..	10	..	..	..	..	..
29	Mahar	1	..	..	..	..	..	1	..	5	..	3	3	..	..	2	..
30	Mal	7	..	1	..	63	5	1	..	4	1	100	307	..	..	1	..
31	Mallah	9	..	..	..	..	..	2	..	..	..	1	66	..	..	..	..
32	Mehtor	66	1	3	..	5	..	19	..	35	14	52	82	..	..	76	11
33	Musahar	15	4	..	..	..	..	..	..	..	..	2	..	..	..	..	..
34	Namasudra	900	16	152	..	131	36	207	..	387	30	6,753	10,478	2	..	1	..
35	Nuniya	89	..	..	..	..	..	..	..	12	1	4	11	..	..	..	..
36	Paliya	..	..	..	..	..	..	..	..	..	..	..	3	..	..	..	..
37	Pan or Sawasi	4	..	..	..	..	..	..	..	..	..	..	1	..	..	..	..
38	Pasi	81	30	2	..	19	..	13	1	3	..	39	43	..	..	..	3
39	Patni	11	..	..	..	..	..		..	..	..	1	14	..	..	..	..
40	Pod or Poundra	3,321	67	43	..	427	100	143	..	539	58	8,130	14,150	..	..	35	..
41	Rajbanshi	578	23	24	1	430	420	116	2	294	25	7,745	16,567	..	..	10	3
42	Rajwar	42	12	..	..	..	..	3	..	1	..	69	30	..	..	..	..
43	Sarki (Nepali)	..	..	..	..	..	..	..	..	..	2	12	..	..	..	..	..
44	Sunri *excluding* Saha	81	8	1	..	274	9	34	3	110	11	931	1,843	..	..	..	..
45	Tiyar	63	1	2	..	31	19	64	..	16	7	1,122	2,183	..	..	..	..
46	Turi	..	..	..	..	..	34	2	2	1	..	2	10	..	..	..	..

TABLE SCT-I PART A—INDUSTRIAL CLASSIFICATION OF PERSONS AT WORK AND NON-WORKERS BY SEX FOR SCHEDULED CASTES—*contd.*

Serial No.	Name of Scheduled Caste	Total			Total Workers		WORKERS							
							I		II		III		IV	
							As Cultivator		As Agricultural Labourer		In Mining, Quarrying, Livestock, Forestry, Fishing, Hunting, Plantations, Orchards and allied activities		At Household Industry	
		Persons	Males	Females	Males	Females	Males	Females	Males	Females	Males	Females	Males	Females
	1	2	3	4	5	6	7	8	9	10	11	12	13	14
						HOWRAH								
	TOTAL	64,306	38,696	25,610	23,699	1,646								
							DISTRICT—URBAN							
1	Bagdi or Duley	8,755	4,748	4,007	2,415	182	353	..	731	3	724	12	316	41
2	Bahelia	4	4	..	4	..	119	..	862	..	13	..	20	8
3	Baiti	127	118	9	89	9	..	..	..	..	..	..	..	..
4	Bauri	296	197	99	110	5	..	..	..	..	..	..	18	9
5	Bediya	11	..	11	..	..	1	..	..	..	..	..	..	..
6	Beldar	10	9	1	9	..	..	..	..	..	..	..	..	..
7	Bhuimali	3	..	3	..	..	..	..	..	..	..	..	..	..
8	Bhuiya	108	69	39	53	5	..	..	..	..	..	..	..	..
9	Bind	55	48	7	49	2	..	..	..	..	..	..	..	..
10	Chamar, Charmakar, Mochi, Muchi, Rabidas, Ruidas or Rishi	7,664	4,616	3,048	3,216	203	..	..	..	..	..	..	..	..
11	Dhoba or Dhobi	3,546	2,213	1,333	1,456	81	..	..	..	..	6	..	85	..
12	Dom or Dhangad	1,257	690	567	409	53	..	..	7	..	4	2	..	..
13	Dosadh or Dusadh *including* Dhari or Dharhi	523	478	105	260	3	..	..	5	..	..	..	36	4
14	Ghasi	39	27	12	22	..	..	..	..	..	..	..	..	..
15	Gonrhi	8	3	5	3	..	..	..	..	..	1	..	..	..
16	Hari	582	407	175	173	6	..	..	..	..	..	..	1	..
17	Jalia Kaibartta	1,890	1,232	658	789	24	3	..	11	..	3	..	10	..
18	Jhalo Malo or Malo	40	21	19	21	4	9	..	6	..	95	2	..	..
19	Kadar	130	106	24	44	..	..	..	..	..	..	..	..	..
20	Kami (Nepali)	3	..	3	..	..	..	..	..	..	..	..	..	..
21	Kaora	3,498	655	2,843	327	56	..	..	..	..	..	..	..	..
22	Kaur	54	48	6	37	..	10	..	49	..	2	4	12	7
23	Keot or Keyet	545	477	68	375	19	..	..	..	..	..	..	..	..
24	Khaira	33	32	1	11	1	..	..	..	..	..	..	..	..
25	Khatik	115	42	73	4	5	..	..	..	..	..	..	..	..
26	Konai	3	3	..	3	..	..	..	..	..	..	..	..	..
27	Konwar	18	3	15	2	..	..	..	..	..	..	..	..	..
28	Kotal	32	26	6	26	..	..	..	..	..	..	..	..	..
29	Lalbegi	129	103	26	60	6	..	..	..	..	..	..	..	..
30	Lohar	320	171	149	162	12	..	..	..	..	..	..	18	..
31	Mahar	88	78	10	78	10	..	..	..	..	..	..	..	..
32	Mal	373	200	173	97	22	..	..	..	..	..	..	..	..
33	Mallah	486	358	128	258	6	..	..	..	..	..	..	..	..
34	Mehtor	3,466	2,114	1,352	1,366	252	..	..	2	..	..	..	..	..
35	Namasudra	2,742	1,952	790	693	33	23	..	33	2	2	2	4	3

TABLE SCT-I PART A—INDUSTRIAL CLASSIFICATION OF PERSONS AT WORK AND NON-WORKERS BY SEX FOR SCHEDULED CASTES—*contd.*

Serial No.	Name of Scheduled Caste	WORKERS V: In Manufacturing other than Household Industry		WORKERS VI: In Construction		WORKERS VII: In Trade and Commerce		WORKERS VIII: In Transport, Storage and Communications		WORKERS IX: In Other Services		X: Non-workers		WORKERS In Special Occupations: Tanning and Currying of hides and skins		WORKERS In Special Occupations: Scavenging	
		Males	Females	Males	Females	Males	Females	Males	Females	Males	Females	Males	Females	Males	Females	Males	Females
	1	15	16	17	18	19	20	21	22	23	24	25	26	27	28	29	30
							HOWRAH	DISTRICT—URBAN—*contd.*									
	TOTAL	13,880	701	389	4	1,604	265	1,958	15	3,744	605	14,997	23,964	783	13	705	200
1	Bagdi or Duley	1,076	42	125	..	165	48	127	..	408	84	2,333	3,825	5	..	38	6
2	Bahelia	4	..	..	..	..	..	..	..	..	..	..	..	..	..	..	..
3	Baiti	64	..	..	..	3	..	..	..	4	..	29	..	..	..	..	..
4	Bauri	68	..	..	..	..	2	14	..	27	3	87	94	..	..	2	2
5	Bediya	..	..	..	..	..	..	..	..	..	..	..	11	..	..	..	..
6	Beldar	6	..	..	..	..	..	3	..	..	..	..	1	..	..	..	..
7	Bhuimali	..	..	..	..	..	..	..	..	..	..	..	3	..	..	..	..
8	Bhuiya	46	..	2	..	6	1	..	..	4	4	11	34	..	..	..	..
9	Bind	38	2	..	..	..	..	..	..	2	..	8	5	..	..	..	..
10	Chamar, Charmakar, Mochi, Muchi, Rabidas, Ruidas or Rishi	2,282	169	59	1	127	11	344	1	313	21	1,400	2,845	628	13	19	3
11	Dhoba or Dhobi	762	..	3	..	91	8	30	1	559	70	757	1,252	3	..	3	1
12	Dom or Dhangad	232	42	3	..	12	4	46	1	75	7	281	509	..	..	106	5
13	Dosadh or Dusadh *including* Dhari or Dharhi	140	2	6	..	11	..	47	1	56	..	218	102	..	..	3	..
14	Ghasi	13	..	..	..	..	..	8	..	..	..	5	12	5	..	1	..
15	Gonrhi	2	..	..	..	..	..	..	..	..	..	..	5	..	..	..	..
16	Hari	73	..	..	..	30	..	21	..	22	6	234	109	..	..	..	2
17	Jalia Kaibartta	489	1	9	..	122	14	16	..	43	7	443	634	22	..	..	3
18	Jhalo Malo or Malo	13	1	..	1	2	2	..	..	6	..	..	15	..	..	..	..
19	Kadar	37	..	..	..	5	..	2	..	..	..	62	24	..	..	..	..
20	Kami (Nepali)	..	..	..	..	..	..	..	..	..	..	..	3	..	..	..	..
21	Kaora	167	4	1	..	32	16	26	..	28	25	328	2,787	3	..	..	..
22	Kaur	31	..	..	..	2	..	1	..	3	..	11	6	..	..	..	..
23	Keot or Keyot	288	15	8	..	56	..	14	..	9	4	102	49	18	..	..	3
24	Khaira	..	..	..	..	..	1	..	..	11	..	21	..	..	..	..	..
25	Khatik	1	..	2	..	1	5	..	..	..	..	38	68	..	..	..	..
26	Konai	..	..	3	..	..	..	..	..	..	..	..	..	..	..	..	..
27	Konwar	1	..	..	..	1	..	..	..	..	..	1	15	..	..	..	..
28	Kotal	..	..	..	..	..	..	..	..	26	..	..	6	..	..	..	..
29	Lalbegi	12	4	..	..	..	..	12	..	36	2	48	20	..	..	37	..
30	Lohar	93	..	..	..	22	2	6	..	23	10	9	137	..	..	10	7
31	Mahar	53	10	..	..	10	..	11	..	4	..	..	..	..	..	..	..
32	Mal	41	6	..	..	9	..	10	..	37	16	103	151	16	..	10	..
33	Mallah	212	3	3	..	16	..	14	1	13	2	100	122	..	..	3	..
34	Mehtor	565	115	4	..	46	..	217	4	532	133	748	1,100	2	..	411	133
35	Namasudra	436	5	18	..	49	12	56	..	77	9	1,254	757	3	..	..	..

TABLE SCT-I PART A—INDUSTRIAL CLASSIFICATION OF PERSONS AT WORK AND NON-WORKERS BY SEX FOR SCHEDULED CASTES—*contd.*

Serial No.	Name of Scheduled Caste	Total Persons	Total Males	Total Females	Total Workers Males	Total Workers Females	WORKERS I At Cultivator Males	WORKERS I At Cultivator Females	WORKERS II As Agricultural Labourer Males	WORKERS II As Agricultural Labourer Females	WORKERS III In Mining, Quarrying, Livestock, Forestry, Fishing, Hunting, Plantations, Orchards and allied activities Males	WORKERS III In Mining, Quarrying, Livestock, Forestry, Fishing, Hunting, Plantations, Orchards and allied activities Females	WORKERS IV At Household Industry Males	WORKERS IV At Household Industry Females
	1	2	3	4	5	6	7	8	9	10	11	12	13	14
						HOWRAH								
36	Nuniya	534	436	98	353	5	..	..	..	..	..	..	..	..
37	Paliya	3	3	..	2	..	..	..	..	..	..	..	..	..
38	Pan or Sawasi	106	106	..	44	..	1	..	5	..	1	..	10	..
39	Pasi	965	615	350	434	94	..	..	..	..	..	..	..	..
40	Pod or Poundra	3,158	2,516	642	1,420	53	116	..	65	..	2	..	10	..
41	Rajbanshi	3,324	1,943	1,381	1,161	70	53	..	53	..	248	..	61	1
42	Rajwar	957	461	496	320	54	..	..	..	..	1	..	..	..
43	Sarki (Nepali)	12	..	12	..	..	..	..	..	..	..	..	..	..
44	Sunri *excluding* Saha	828	632	196	325	4	..	..	..	..	..	..	1	1
45	Tiyar	338	304	34	203	9	9	..	11	..	4	..	2	..
46	Turi	272	223	49	41	..	1	..	..	..	..	..	..	..
47	Unclassified	16,746	10,159	6,587	6,774	353	3	..	117	1	342	2	28	3
						HOOGHLY								
	TOTAL	388,457	200,022	188,435	109,940	22,772	39,253	2,454	52,203	13,755	2,536	711	2,388	1,560
1	Bagdi or Duley	208,741	107,112	101,629	59,670	7,313	25,182	784	27,866	3,282	747	613	709	445
2	Baiti	576	275	301	159	6	64	..	28	1	3	..	17	..
3	Bauri	37,094	17,892	19,202	10,741	7,154	2,098	861	7,435	5,783	307	23	70	2
4	Beldar	4	4	..	1	..	1	..	..	..	..	..	..	..
5	Bhuimali	14	12	2	4	..	..	..	1	..	..	..	..	..
6	Bhuiya	1,507	734	773	471	241	164	36	243	191	1	..	..	..
7	Bind	15	15	..	15	..	..	..	..	..	..	..	..	..
8	Chamar, Charmakar, Mochi, Muchi, Rabidas, Ruidas or Rishi	19,054	10,060	8,994	5,919	486	1,676	76	2,860	116	61	4	316	126
9	Dhoba or Dhobi	4,314	2,238	2,076	1,207	133	336	8	314	1	11	..	37	13
10	Doai	72	34	38	13	..	..	..	9	..	..	..	..	..
11	Dom or Dhangad	7,575	4,013	3,562	2,402	389	449	82	965	261	18	3	548	512
12	Dosadh or Dusadh *including* Dhari or Dharhi	157	95	62	66	5	..	..	..	..	4	..	..	..
13	Hari	7,987	3,993	3,994	2,211	372	582	19	1,159	71	36	4	104	96
14	Jalia Kaibartta	5,152	2,801	2,351	1,483	170	363	9	146	5	558	23	31	9
15	Jhalo Malo or Malo	1,124	600	524	363	26	3	..	5	9	284	1	18	13
16	Kadar	19	..	19	..	..	..	..	..	..	..	..	..	..
17	Kami (Nepali)	19	18	1	18	1	..	..	18	..	..	..	..	..
18	Kandra	1	..	1	..	..	..	..	..	..	..	..	..	..
19	Kaora	11,640	6,065	5,575	3,313	359	897	38	1,703	90	26	2	91	34
20	Karenga or Koranga	171	79	92	40	..	27	..	10	..	..	..	1	..
21	Keot or Keyot	63	37	26	29	2	1	..	3	1	..	..	..	..

TABLE SCT-I PART A—INDUSTRIAL CLASSIFICATION OF PERSONS AT WORK AND NON-WORKERS BY SEX FOR SCHEDULED CASTES—*contd.*

Serial No.	Name of Scheduled Caste	WORKERS V: In Manufacturing other than Household Industry		WORKERS VI: In Construction		WORKERS VII: In Trade and Commerce		WORKERS VIII: In Transport, Storage and Communications		WORKERS IX: In Other Services		X: Non-workers		WORKERS In Special Occupations: Tanning and Currying of hides and skins		WORKERS In Special Occupations: Scavenging	
		Males	Females	Males	Females	Males	Females	Males	Females	Males	Females	Males	Females	Males	Females	Males	Females
	1	15	16	17	18	19	20	21	22	23	24	25	26	27	28	29	30
							HOWRAH	DISTRICT—URBAN—*concld.*									
36	Nuniya	240	4	52	..	1	1	53	..	7	..	133	93	..	..	..	..
37	Paliya	..	..	..	..	1	..	..	..	1	..	1	..	..	..	..	..
38	Pan or Sawasi	1	..	..	..	1	..	20	..	5	..	62	..	..	..	..	..
39	Pasi	380	92	1	..	6	1	28	..	19	1	181	256	..	..	..	..
40	Pod or Poundra	1,034	36	3	..	59	11	55	..	76	6	1,096	589	1	..	..	..
41	Rajbanshi	538	4	15	..	45	25	23	..	115	40	789	1,311	..	..	..	7
42	Rajwar	223	49	2	..	21	1	40	..	33	4	141	442	..	..	..	..
43	Sarki (Nepali)	..	..	..	..	..	..	..	..	..	..	..	12	..	..	..	..
44	Sunri *excluding* Saha	199	..	..	..	94	..	7	..	24	3	307	192	1	..	..	..
45	Tiyar	154	..	5	..	5	8	12	..	1	1	101	25	..	..	..	..
46	Turi	7	..	..	..	9	..	..	..	24	..	182	49	..	..	..	..
47	Unclassified	3,859	95	65	2	544	92	695	6	1,121	147	3,385	6,234	76	..	62	28
	TOTAL	3,170	752	919	134	1,533	635	DISTRICT—RURAL—*contd.*									
1	Bagdi or Duley	699	399	380	49	348	315	1,221	74	6,717	2,697	90,082	165,663	67	..	79	30
2	Baiti	22	..	4	..	13	..	410	37	3,328	1,389	47,442	94,316	7	..	1	..
3	Bauri	55	37	88	52	31	9	5	..	3	5	116	295	..	..	..	..
4	Beldar	..	..	..	..	..	..	52	8	605	379	7,151	12,048	..	..	..	..
5	Bhuimali	1	..	1	..	..	..	..	..	..	..	3	..	..	..	..	..
6	Bhuiya	26	6	27	2	2	2	..	..	1	..	8	2	..	..	..	..
7	Bind	5	..	9	..	..	..	10	..	58	4	263	532	..	..	..	1
8	Chamar, Charmakar, Mochi, Muchi, Rabidas, Ruidas or Rishi	420	57	62	3	107	27	1	..	..	..	..	..	..	..	..	..
9	Dhoba or Dhobi	59	3	11	..	29	..	108	1	320	76	4,141	8,508	57	..	..	1
10	Doai	..	..	..	..	..	..	19	..	391	103	1,031	1,943	..	..	2	..
11	Dom or Dhangad	116	59	31	..	14	9	..	..	4	..	21	38	..	..	..	..
12	Dosadh or Dusadh *including* Dhari or Dharhi	45	1	1	1	9	2	25	..	236	23	1,611	2,678	..	..	6	3
13	Hari	34	7	52	..	12	2	3	..	4	1	29	57	..	..	..	..
14	Jalia Kaibartta	56	2	9	3	253	94	32	1	200	172	1,782	3,622	..	..	10	7
15	Jhalo Malo or Malo	28	..	6	..	15	2	17	..	50	25	1,318	2,181	..	..	..	..
16	Kadar	..	..	..	..	..	..	1	..	8	1	232	498	..	..	..	..
17	Kami (Nepali)	..	..	..	..	..	..	..	..	..	..	..	19	..	..	..	..
18	Kandra	..	..	..	..	..	..	..	..	..	1	..	..	..	..	..	..
19	Kaora	..	..	..	..	..	..	..	..	..	..	..	1	..	..	..	..
20	Karenga or Koranga	134	29	56	1	74	9	53	2	279	154	2,752	5,216	..	..	2	..
21	Keot or Keyot	..	..	..	..	..	..	..	..	2	..	39	92	..	..	..	..
		13	..	..	..	1	..	11	1	..	..	8	24	..	..	..	..

TABLE SCT-I PART A—INDUSTRIAL CLASSIFICATION OF PERSONS AT WORK AND NON-WORKERS BY SEX FOR SCHEDULED CASTES—*contd.*

Serial No.	Name of Scheduled Caste	Total			Total Workers		WORKERS							
							I		II		III		IV	
							As Cultivator		As Agricultural Labourer		In Mining, Quarrying, Livestock, Forestry, Fishing, Hunting, Plantations, Orchards and allied activities		At Household Industry	
		Persons	Males	Females	Males	Females	Males	Females	Males	Females	Males	Females	Males	Females
	1	2	3	4	5	6	7	8	9	10	11	12	13	14
						HOOGHLY								
22	Khaira	9,884	5,239	4,645	3,067	1,596	768	174	1,932	1,294	36	7	10	2
23	Khatik	8	5	3	5	..	..	..	..	..	..	..	..	..
24	Konai	21	10	11	4	..	..	..	4	..	..	..	..	..
25	Konwar	1	..	1	..	..	..	..	..	..	..	..	..	..
26	Kotal	37	10	27	3	2	..	..	3	..	..	..	..	2
27	Lohar	2,054	1,054	1,000	645	207	149	20	385	163	5	..	5	4
28	Mahar	24	24	..	22	..	..	..	19	..	..	..	..	..
29	Mal	5,109	2,700	2,409	1,504	856	391	100	1,039	726	30	9	6	2
30	Mallah	118	75	43	72	16	..	2	13	9	..	..	..	5
31	Mehtor	364	209	155	101	34	3	..	1	..	..	..	27	17
32	Musahar	20	20	..	20	..	..	..	..	..	..	..	..	..
33	Namasudra	17,295	9,550	7,745	3,720	203	2,031	41	992	41	54	..	164	72
34	Nuniya	86	48	38	44	18	..	..	..	3	..	..	..	..
35	Paliya	4	4	..	4	..	..	..	..	..	..	..	1	..
36	Pan or Sawasi	348	288	60	269	21	..	..	261	21	..	..	2	..
37	Pasi	202	138	64	124	1	1	..	7	..	..	..	2	..
38	Patni	62	44	18	21	4	12	..	8	..	..	..	..	..
39	Pod or Poundra	11,351	6,132	5,219	3,166	1,068	648	67	1,772	889	8	..	18	37
40	Rajbanshi	15,026	8,017	7,009	3,930	276	2,394	55	554	22	277	6	111	62
41	Rajwar	395	223	172	94	40	9	3	22	34	1	..	..	..
42	Sunri *excluding* Saha	1,755	910	845	342	12	94	5	9	..	1	..	16	3
43	Tiyar	195	94	101	52	..	29	..	11	..	..	..	..	..
44	Turi	402	197	205	115	116	9	2	24	77	7	..	..	..
45	Unclassified	18,397	8,954	9,443	4,486	1,145	1,027	72	2,333	725	61	16	89	99
	TOTAL	56,751	31,879	24,872	17,630	HOOGHLY 3,544								
							DISTRICT—RURAL—*contd.*							
1	Bagdi or Duley	11,176	6,271	4,905	2,812	871	337	18	808	139	521	86	131	31
2	Baiti	28	5	23	..	..	248	15	624	118	75	15	23	5
3	Bauri	560	216	344	113	78	..	..	..	..	..	..	..	..
4	Bediya	312	312	..	..	..	2	..	40	12	2	..	..	..
5	Beldar	87	14	73	11	..	..	..	..	..	..	..	..	..
6	Bhuimali	13	11	2	7	..	..	..	..	..	..	..	..	..
7	Bhuiya	379	241	138	144	52	..	..	..	..	..	..	2	..
8	Bind	298	232	66	117	6	..	..	9	4	..	..	..	..
9	Chamar, Charmakar, Mochi, Muchi, Rabidas, Ruidas or Rishi	6,008	3,875	2,133	2,881	218	..	..	1	..	2	..	..	..
10	Dhoba or Dhobi	2,763	1,179	1,584	701	109	..	..	29	1	5	7	33	3
							..	..	10	..	..	..	7	..

TABLE SCT-I PART A—INDUSTRIAL CLASSIFICATION OF PERSONS AT WORK AND NON-WORKERS BY SEX FOR SCHEDULED CASTES—*contd.*

Serial No.	Name of Scheduled Caste	WORKERS V: In Manufacturing other than Household Industry		WORKERS VI: In Construction		WORKERS VII: In Trade and Commerce		WORKERS VIII: In Transport, Storage and Communications		WORKERS IX: In Other Services		X: Non-workers		WORKERS In Special Occupations: Tanning and Currying of hides and skins		WORKERS In Special Occupations: Scavenging	
		Males	Females	Males	Females	Males	Females	Males	Females	Males	Females	Males	Females	Males	Females	Males	Females
	1	15	16	17	18	19	20	21	22	23	24	25	26	27	28	29	30
22	Khaira	17	29	18	..	10	..	9	1	217	89	2,172	3,049	..	..	..	..
23	Khatik	..	..	..	..	5	..	..	..	..	..	..	3	..	..	..	..
24	Konai	..	..	..	..	..	..	..	..	..	..	6	11	..	..	..	..
25	Konwar	..	..	..	..	..	..	..	..	..	..	..	1	..	..	..	..
26	Kotal	..	..	..	..	..	..	..	..	..	..	7	25	..	..	..	..
27	Lohar	9	5	12	..	8	3	13	..	59	12	409	793	..	..	1	..
28	Mahar	3	..	..	..	..	..	..	..	..	..	2	..	..	..	..	..
29	Mal	12	1	6	..	13	1	9	..	88	17	1,196	1,553	..	..	..	..
30	Mallah	27	..	1	..	3	..	15	..	13	..	3	27	..	..	..	..
31	Mehtor	41	6	1	..	1	..	9	..	18	11	108	121	..	..	50	16
32	Musahar	20	..	..	..	..	..	..	..	..	..	..	..	..	..	..	..
33	Namasudra	181	11	13	..	101	3	14	..	170	35	5,830	7,542	..	..	..	..
34	Nuniya	30	12	2	..	4	..	2	..	6	3	4	20	..	..	..	..
35	Paliya	..	..	1	..	..	..	..	..	2	..	..	..	..	..	..	..
36	Pan or Sawasi	1	..	..	..	5	..	..	..	..	..	19	39	..	..	..	..
37	Pasi	45	..	13	..	24	..	28	1	4	..	14	63	..	..	..	..
38	Patni	..	..	..	4	2	..	..	..	..	..	23	14	..	..	..	..
39	Pod or Poundra	431	13	10	1	87	37	26	1	171	23	2,966	4,151	..	..	..	..
40	Rajbanshi	291	16	14	2	82	83	58	..	149	30	4,087	6,733	3	..	..	..
41	Rajwar	8	1	1	2	8	..	66	..	12	..	129	132	..	..	..	1
42	Sunri *excluding* Saha	24	..	2	..	149	2	11	..	36	2	568	833	..	..	..	..
43	Tiyar	7	..	3	..	1	..	..	..	1	..	42	101	..	..	..	..
44	Turi	26	37	..	..	5	..	15	..	29	..	82	89	..	..	..	..
45	Unclassified	284	21	85	14	117	35	237	21	253	142	4,468	8,298	..	..	7	..
	TOTAL	9,143	1,340	837	110	1,833	184	1,347	78	2,673	1,558	14,249	21,328	18	..	116	51
	HOOGHLY																
1	Bagdi or Duley	610	96	217	58	152	44	300	49	563	471	3,459	4,034	..	..	..	..
2	Balti	..	..	..	..	..	..	..	..	..	..	5	23	..	..	..	..
3	Bauri	37	32	1	1	2	1	..	..	29	27	103	271	..	..	..	..
4	Bediya	..	..	..	..	..	..	..	..	..	..	312	..	..	..	..	..
5	Beldar	7	..	..	..	3	..	1	..	..	..	3	73	..	..	..	..
6	Bhuimali	..	..	2	..	..	..	1	..	2	..	4	2	..	..	..	..
7	Bhuiya	58	20	12	4	2	5	5	..	58	19	97	86	..	..	8	4
8	Bind	86	4	2	..	13	2	..	..	13	..	115	60	..	..	..	..
9	Chamar, Charmakar, Mochi, Muchi, Rabidas, Ruidas or Rishi	1,834	141	132	6	102	17	128	4	104	39	1,494	1,915	18	..	2	..
10	Dhoba or Dhobi	175	9	11	..	10	1	39	..	449	99	478	1,475	..	..	..	..

TABLE SCT-I PART A—INDUSTRIAL CLASSIFICATION OF PERSONS AT WORK AND NON-WORKERS BY SEX FOR SCHEDULED CASTES—*contd.*

Serial No.	Name of Scheduled Caste	Total Persons	Total Males	Total Females	Total Workers Males	Total Workers Females	WORKERS I As Cultivator Males	I As Cultivator Females	II As Agricultural Labourer Males	II As Agricultural Labourer Females	III In Mining, Quarrying, Livestock, Forestry, Fishing, Hunting, Plantations, Orchards and allied Activities Males	III Females	IV At Household Industry Males	IV Females
	1	2	3	4	5	6	7	8	9	10	11	12	13	14
						HOOGHLY								
11	Dom or Dhangad	1,041	469	572	248	72	..	..	18	..	1	..	..	5
12	Dosadh or Dusadh *including* Dhari or Dharhi	1,323	859	464	502	36	..	..	..	..	..	..	1	1
13	Ghasi	5	5	..	4	..	..	..	..	..	..	..	..	..
14	Gonrhi	25	1	24	1	..	..	..	..	..	..	..	..	..
15	Hari	587	287	300	134	116	..	..	4	..	..	..	3	..
16	Jalia Kaibartta	3,525	1,496	2,029	906	199	17	..	34	..	175	48	6	..
17	Jhalo Malo or Malo	865	418	447	165	22	..	..	1	..	75	9	..	..
18	Kadar	21	18	3	18	2	..	..	..	..	..	..	..	..
19	Kami (Nepali)	73	..	73	..	..	..	..	..	..	..	..	..	..
20	Kaora	524	214	310	83	48	..	..	3	..	..	1	..	..
21	Karenga or Koranga	2	2	..	2	..	..	..	..	..	..	..	..	..
22	Kaur	11	3	8	3	..	..	..	..	..	..	..	..	..
23	Keot or Keyot	668	584	84	318	1	..	..	..	..	..	..	..	..
24	Khaira	29	29	..	..	..	..	..	..	..	..	..	..	..
25	Khatik	255	196	59	116	8	..	..	..	..	..	..	..	..
26	Koch	2	2	..	2	..	..	..	..	..	..	..	..	..
27	Konai	23	..	23	..	..	..	..	..	..	..	..	..	..
28	Konwar	72	30	42	14	3	..	..	..	..	..	..	..	..
29	Kotal	1	1	..	1	..	..	..	..	..	..	..	1	..
30	Lohar	612	429	183	420	1	..	..	..	..	..	1	..	..
31	Mahar	67	59	8	55	..	..	..	..	..	..	..	..	..
32	Mal	521	196	325	94	45	..	..	1	..	..	..	..	..
33	Mallah	1,795	822	973	536	168	..	..	..	..	..	..	..	12
34	Mehtor	1,437	881	556	707	163	..	..	..	..	..	..	..	..
35	Musahar	23	21	2	20	..	..	..	..	..	..	..	..	..
36	Namasudra	4,171	2,005	2,166	981	92	..	..	3	2	7	..	4	..
37	Nuniya	421	304	117	267	25	..	..	..	..	..	..	..	..
38	Pan or Sawasi	28	15	13	15	10	..	..	..	..	..	..	..	..
39	Pasi	1,181	868	313	400	38	..	..	2	1	1	..	..	..
40	Patni	34	31	3	23	..	..	..	..	..	..	..	..	..
41	Pod or Poundra	207	94	113	33	2	..	..	1	..	..	..	4	..
42	Rajbanshi	5,130	3,516	1,614	1,402	222	26	..	9	1	151	2	3	2
43	Rajwar	712	415	297	297	61	5	..	1	..	6	..	..	..

TABLE SCT-I PART A—INDUSTRIAL CLASSIFICATION OF PERSONS AT WORK AND NON-WORKERS BY SEX FOR SCHEDULED CASTES—*contd.*

Serial No.	Name of Scheduled Caste	WORKERS V: In Manufacturing other than Household Industry		WORKERS VI: In Construction		WORKERS VII: In Trade and Commerce		WORKERS VIII: In Transport, Storage and Communications		WORKERS IX: In Other Services		X: Non-workers		WORKERS In Special Occupations: Tanning and Currying of hides and skins		WORKERS In Special Occupations: Scavenging	
		Males	Females	Males	Females	Males	Females	Males	Females	Males	Females	Males	Females	Males	Females	Males	Females
	1	15	16	17	18	19	20	21	22	23	24	25	26	27	28	29	30
							HOOGHLY										
	DISTRICT—URBAN—*contd.*																
11	Dom or Dhangad	82	19	13	1	1	2	26	..	107	45	221	500	..	..	7	2
12	Dosadh or Dusadh *including* Dhari or Dharhi	354	18	20	3	44	6	70	1	13	7	357	428	..	..	..	..
13	Ghasi	4	..	..	..	..	..	..	..	..	..	1	..	..	..	..	..
14	Gourhi	1	..	..	..	..	..	..	..	..	..	..	24	..	..	..	..
15	Hari	59	26	6	1	18	3	8	2	36	84	153	184	..	..	9	2
16	Jalia Kaibartta	422	8	46	7	139	40	59	12	8	84	590	1,830	..	..	..	..
17	Jhalo Malo or Malo	47	3	12	..	2	..	27	..	1	10	253	425	..	..	..	..
18	Kadar	18	2	..	..	..	..	..	..	..	..	..	1	..	..	..	..
19	Kami (Nepali)	..	..	..	..	..	..	..	..	..	..	..	73	..	..	..	..
20	Kaora	27	1	24	1	10	8	19	..	..	42	131	262	..	..	..	..
21	Karenga or Koranga	..	..	..	..	2	..	..	..	..	..	..	..	..	..	..	..
22	Kaur	3	..	..	..	..	..	..	..	..	..	..	8	..	..	..	..
23	Keot or Keyot	259	..	29	..	1	..	9	..	20	1	266	83	..	..	..	..
24	Khaira	..	..	..	..	..	..	..	..	..	..	29	..	..	..	..	..
25	Khatik	67	..	..	..	27	8	5	..	16	..	80	51	..	..	..	..
26	Koch	2	..	..	..	..	..	..	..	..	..	..	..	..	..	..	..
27	Konai	..	..	..	..	..	..	..	..	..	..	..	23	..	..	..	..
28	Konwar	14	3	..	..	..	..	..	..	..	..	16	39	..	..	..	..
29	Kotal	..	..	..	..	..	..	..	..	..	..	..	..	..	..	..	..
30	Lohar	390	..	21	..	1	..	5	..	3	..	9	182	..	..	..	..
31	Mahar	55	..	..	..	..	..	..	..	..	..	4	8	..	..	..	..
32	Mal	43	21	5	..	2	1	24	2	19	21	102	280	..	..	..	..
33	Mallah	356	135	3	2	67	10	34	2	26	7	286	805	..	..	..	..
34	Mehtor	441	11	9	2	23	2	12	..	222	148	174	393	..	..	48	12
35	Musahar	18	..	1	..	1	..	..	..	..	..	1	2	..	..	..	..
36	Namasudra	439	29	75	..	230	..	88	1	135	60	1,024	2,074	..	..	..	..
37	Nuniya	203	22	12	..	5	1	29	..	18	2	37	92	..	..	..	..
38	Pan or Sawasi	3	10	10	..	2	..	..	..	..	..	..	3	..	..	..	..
39	Pasi	256	32	14	1	64	1	36	..	27	3	468	275	..	..	..	..
40	Patni	21	..	..	..	..	..	2	..	..	..	8	3	..	..	..	..
41	Pod or Poundra	..	..	12	1	2	..	8	1	6	..	61	111	..	..	..	..
42	Rajbanshi	765	91	12	..	197	5	49	..	190	121	2,114	1,392	..	..	2	..
43	Rajwar	141	61	3	..	34	..	6	..	101	..	118	236	..	..	..	..

TABLE SCT-I PART A—INDUSTRIAL CLASSIFICATION OF PERSONS AT WORK AND NON-WORKERS BY SEX FOR SCHEDULED CASTES—*contd.*

Serial No.	Name of Scheduled Caste	Total			Total Workers		WORKERS									
							I		II		III		IV			
							As Cultivator		As Agricultural Labourer		In Mining, Quarrying, Livestock, Forestry, Fishing, Hunting, Plantations, Orchards and allied activities		At Household Industry			
		Persons	Males	Females	Males	Females	Males	Females	Males	Females	Males	Females	Males	Females		
	1	2	3	4	5	6	7	8	9	10	11	12	13	14		
						HOOGHLY	DISTRICT—URBAN—*contd.*									
44	Sarki (Nepali)	8	6	2	1	..	..	..	..	..	..	..	..	..		
45	Sunri *excluding* Saha	1,615	1,015	600	592	..	..	..	..	..	2	..	..	..		
46	Tiyar	68	41	27	28	12	..	..	..	..	..	..	..	..		
47	Turi	441	259	182	77	51	..	..	2	..	1	..	..	..		
48	Unclassified	7,604	3,932	3,672	2,879	818	24	3	16	..	18	3	44	3		
						BURDWAN	DISTRICT—RURAL									
	TOTAL	686,507	354,319	332,188	194,430	45,714	48,590	5,065	65,989	13,863	40,741	8,679	3,742	3,191		
1	Bagdi or Duley	217,110	106,790	110,320	58,750	13,003	20,267	1,013	25,006	3,129	4,094	2,131	747	1,034		
2	Bahelia	44	44	..	44	..	..	..	..	..	..	..	43	..		
3	Baiti	1,334	783	551	518	13	146	4	51	..	2	3	47	2		
4	Bauri	128,526	70,618	57,908	37,700	14,303	4,868	1,877	15,771	5,810	8,163	2,020	505	257		
5	Bediya	35	35	..	30	..	..	..	21	..	..	..	9	..		
6	Beldar	71	71	..	71	..	..	..	..	..	67	..	4	..		
7	Bhuimali	1,316	1,030	286	880	51	112	..	711	1	3	..	7	..		
8	Bhuiya	16,810	8,111	8,699	4,817	1,675	195	39	220	184	4,096	1,297	18	11		
9	Bind	233	169	64	158	..	56	..	9	..	58	..	..	..		
10	Chamar, Charmakar, Mochi, Muchi, Rabidas, Ruidas or Rishi	76,832	40,094	36,738	23,020	5,012	5,101	693	7,268	1,821	6,674	845	553	506		
11	Damai (Nepali)	1	1	..	1	..	..	..	..	..	..	..	..	..		
12	Dhoba or Dhobi	11,840	5,807	6,033	2,793	723	491	47	528	396	1,061	105	69	7		
13	Doal	58	51	7	51	2	..	..	..	..	51	..	..	..		
14	Dom or Dhangad	33,382	19,124	14,258	10,041	2,063	1,959	184	3,660	314	2,022	357	604	442		
15	Dosadh or Dusadh *including* Dhari or Dharhi	5,611	3,130	2,481	2,651	231	..	2	3	..	2,213	216	..	..		
16	Ghasi	8	8	..	..	..	..	..	..	..	..	..	..	..		
17	Gonrhi	17	17	..	17	..	2	..	..	..	15	..	..	..		
18	Hari	24,731	12,117	12,614	6,842	1,457	1,301	186	3,067	180	905	329	100	16		
19	Jalia Kaibartta	14,944	6,476	8,468	2,904	675	954	144	366	103	903	205	78	10		
20	Jhalo Malo or Malo	1,338	670	668	463	71	65	..	..	..	287	2	60	41		
21	Kadar	72	38	34	38	..	..	..	..	..	..	..	..	..		
22	Kami (Nepali)	16	7	9	7	..	..	..	..	..	..	..	..	..		
23	Kandra	21	..	21	..	..	..	..	..	..	..	..	..	..		
24	Kaora	8,257	3,279	4,978	2,151	522	..	..	..	..	..	..	..	..		
25	Karenga or Koranga	159	7	152	..	..	98	125	1,178	125	398	215	11	..		
26	Kaur	2	2	..	1	..	..	..	..	..	..	..	..	..		
27	Keot or Keyot	4,618	2,739	1,879	1,719	500	..	..	..	..	..	..	..	..		
28	Khaira	4,096	2,576	1,520	1,189	142	12	38	14	138	1,477	199	3	..		
29	Konai	89	59	30	14	..	343	9	609	49	174	17	4	4		
30	Konwar	216	188	28	..	3	..	..	..	..	..	..	..	..		
							..	..	..	..	..	2	..	..		

TABLE SCT-I PART A—INDUSTRIAL CLASSIFICATION OF PERSONS AT WORK AND NON-WORKERS BY SEX FOR SCHEDULED CASTES—*contd.*

Serial No.	Name of Scheduled Caste	WORKERS V: In Manufacturing other than Household Industry		WORKERS VI: In Construction		WORKERS VII: In Trade and Commerce		WORKERS VIII: In Transport, Storage and Communications		WORKERS IX: In Other Services		X: Non-workers		WORKERS In Special Occupations: Tanning and Currying of hides and skins		WORKERS In Special Occupations: Scavenging	
		Males	Females	Males	Females	Males	Females	Males	Females	Males	Females	Males	Females	Males	Females	Males	Females
	1	15	16	17	18	19	20	21	22	23	24	25	26	27	28	29	30
							HOOGHLY										
44	Sarki (Nepali)	1	..	..	..	..	..	..	..	..	..	5	2	..	..	..	..
45	Sunri *excluding* Saha	181	..	1	..	286	..	27	..	95	..	423	600	..	..	..	..
46	Tiyar	17	12	7	..	1	..	3	..	..	..	13	15	..	..	..	..
47	Turi	36	45	2	..	25	3	5	1	6	2	182	131	..	..	..	..
48	Unclassified	1,611	489	123	22	365	29	272	3	406	266	1,053	2,854	..	..	40	31
							BURDWAN										
	TOTAL	7,016	3,817	1,836	409	3,201	1,087	2,369	69	20,946	9,534	159,889	286,474	447	78	224	68
1	Bagdi or Duley	816	1,570	475	45	514	498	532	..	6,299	3,583	48,040	97,317	11	4	12	6
2	Bahelia	..	..	..	..	..	..	1	..	..	..	..	..	..	..	..	..
3	Balti	4	2	1	..	5	..	1	..	261	2	265	538	..	..	..	..
4	Bauri	1,824	906	626	242	581	97	758	36	4,604	3,058	32,018	43,605	..	2	2	10
5	Bediya	..	..	..	..	..	..	..	..	..	..	5	..	..	..	..	..
6	Beldar	..	..	..	..	..	..	..	..	..	..	..	..	..	..	..	..
7	Bhulmali	9	..	3	..	2	2	1	..	32	48	150	235	..	..	..	..
8	Bhuiya	105	15	11	3	58	3	30	3	84	120	3,294	7,024	..	..	..	..
9	Bind	35	..	..	..	..	..	..	..	..	..	11	64	..	..	..	..
10	Chamar, Charmakar, Mochi, Muchi, Rabidas, Ruidas or Rishi	936	380	185	33	217	121	112	12	1,974	601	17,074	31,726	382	58	26	3
11	Damai (Nepali)	..	..	1	..	..	..	..	..	..	..	..	..	..	..	..	..
12	Dhoba or Dhobi	70	2	20	..	66	5	25	..	463	161	3,014	5,310	..	..	..	..
13	Doai	..	..	..	..	..	1	..	..	..	1	..	5	..	..	..	..
14	Dom or Dhangad	426	236	118	20	63	16	151	9	1,088	485	9,083	12,195	12	1	88	14
15	Dosadh or Dusadh *including* Dhari or Dharhi	122	10	5	..	19	1	39	..	250	2	479	2,250	..	..	..	..
16	Ghasi	..	..	..	..	..	..	..	..	..	..	8	..	..	..	..	..
17	Gonrhi	..	..	..	..	..	..	..	..	..	..	..	..	..	..	..	..
18	Hari	242	131	102	7	16	15	145	2	964	591	5,275	11,157	2	..	32	27
19	Jalia Kaibartta	99	45	20	..	222	108	41	..	221	60	3,572	7,793	..	2	1	..
20	Jhalo Malo or Malo	31	16	4	..	12	1	4	..	..	11	207	597	..	..	..	..
21	Kadar	..	..	..	..	..	..	..	..	38	..	..	34	..	..	..	..
22	Kami (Nepali)	7	..	..	..	..	..	..	..	..	..	..	9	..	..	..	..
23	Kandra	..	..	..	..	..	..	..	..	..	..	..	21	..	..	..	..
24	Kaora	33	10	42	..	..	..	19	4	372	43	1,128	4,456	5	..	4	..
25	Karenga or Koranga	..	..	..	..	..	..	..	..	..	..	7	152	..	..	..	..
26	Kaur	..	..	..	..	1	..	..	..	..	..	1	..	..	..	..	..
27	Keot or Keyot	76	22	..	..	47	64	19	..	71	39	1,020	1,379	2	..	..	2
28	Khaira	7	6	4	..	1	..	..	..	47	57	1,387	1,378	..	..	..	..
29	Konai	..	..	..		12	..	2	..	..	..	45	30	..	..	..	..
30	Konwar	..	1	..	..	..	..	..	..	..	..	188	25	..	..	..	..

TABLE SCT-I PART A—INDUSTRIAL CLASSIFICATION OF PERSONS AT WORK AND NON-WORKERS BY SEX FOR SCHEDULED CASTES—*contd.*

Serial No.	Name of Scheduled Caste	Total			Total Workers		WORKERS							
							I		II		III		IV	
							As Cultivator		As Agricultural Labourer		In Mining, Quarrying, Livestock, Forestry, Fishing, Hunting, Plantations, Orchards and allied activities		At Household Industry	
		Persons	Males	Females	Males	Females	Males	Females	Males	Females	Males	Females	Males	Females
	1	2	3	4	5	6	7	8	9	10	11	12	13	14
						BURDWAN								
31	Kotal	5,288	3,022	2,266	1,794	96	754	8	704	2	103	..	..	20
32	Lohar	7,503	3,645	3,858	2,216	588	629	22	967	244	237	36	37	47
33	Mahar	175	130	45	118	40	..	..	12	..	..	..	..	19
34	Mal	5,796	3,558	2,238	1,899	611	515	127	432	268	364	68	7	48
35	Mallah	443	372	71	276	1	57	..	24	..	110	1	..	..
36	Mehtor	1,673	623	1,050	219	20	7	..	..	..	124	2	..	2
37	Musahar	4	4	..	4	..	..	..	..	..	..	..	2	..
38	Namasudra	69,103	32,866	36,237	16,221	2,318	6,750	164	4,339	747	766	123	726	697
39	Nuniya	3,900	2,385	1,515	1,749	346	11	6	..	9	1,466	324	..	..
40	Paliya	6	..	6	..	..	..	..	..	..	..	..	..	..
41	Pan or Sawasi	37	28	9	15	1	..	..	..	..	..	..	..	..
42	Pasi	3,064	2,100	964	1,809	38	68	8	12	..	1,295	10	17	..
43	Patni	298	282	16	67	3	5	1	3	..	48	..	..	..
44	Pod or Poundra	2,921	1,288	1,633	491	11	183	1	188	..	3	..	5	..
45	Rajbanshi	10,036	5,557	4,473	2,262	350	779	28	494	222	526	9	44	6
46	Rajwar	1,661	1,065	596	1,059	38	7	12	27	..	926	7	..	..
47	Sarki (Nepali)	18	..	18	..	18	..	..	..	..	..	..	..	..
48	Sunri *excluding* Saha	16,936	9,648	7,288	5,205	424	2,446	308	215	55	739	4	34	29
49	Tiyar	1,489	1,231	258	731	94	398	2	11	..	281	60	6	2
50	Turi	4,147	2,246	1,901	1,425	271	11	17	79	66	1,090	97	2	..
51	Unclassified	228	228	..	..	..	..	..	..	..	..	..	..	..
						BURDWAN								
	TOTAL	67,376	37,039	30,337	19,965	3,476	549	30	579	123	3,313	397	364	87
1	Bagdi or Duley	5,634	2,923	2,711	1,653	308	47	3	76	15	88	8	17	11
2	Baiti	43	34	9	21	2	..	..	..	..	..	..	2	..
3	Bauri	7,034	2,920	4,114	1,070	873	160	..	66	12	187	81	16	..
4	Bediya	23	15	8	15	3	..	..	3	..	..	..	..	..
5	Beldar	92	92	..	58	..	22	..	..	..	1	..	17	..
6	Bhuimali	110	110	..	75	..	..	..	..	..	9	..	..	..
7	Bhuiya	1,026	329	697	162	128	8	..	12	3	107	17	11	..
8	Bind	22	22	..	..	..	..	..	..	..	..	..	..	..
9	Chamar, Charmakar, Mochi, Muchi, Rabidas, Ruidas or Rishi	8,108	5,140	2,968	2,067	260	36	12	22	14	313	26	57	..
10	Damai (Nepali)	40	40	..	35	..	..	..	..	..	..	..	..	..
11	Dhoba or Dhobi	3,930	2,075	1,855	1,121	94	7	3	14	3	12	..	4	..
12	Dom or Dhangad	4,057	2,231	1,826	1,392	183	11	..	4	3	203	24	22	5

TABLE SCT-I PART A—INDUSTRIAL CLASSIFICATION OF PERSONS AT WORK AND NON-WORKERS BY SEX FOR SCHEDULED CASTES—*contd.*

Serial No.	Name of Scheduled Caste	WORKERS I: V In Manufacturing other than Household Industry		VI In Construction		VII In Trade and Commerce		VIII In Transport, Storage and Communications		IX In Other Services		X Non-workers		WORKERS In Special Occupations: Tanning and Currying of hides and skins		Scavenging	
		Males	Females	Males	Females	Males	Females	Males	Females	Males	Females	Males	Females	Males	Females	Males	Females
	1	15	16	17	18	19	20	21	22	23	24	25	26	27	28	29	30
							BURDWAN										
31	Kotal	4	42	3	..	12	4										
32	Lohar	54	61	24	10	13	2										
33	Mahar	106	11	..	..	..	10										
34	Mal	8	27	7	1	12	8										
35	Mallah	14	..	3	..	57	..										
36	Mehtor	54	2	3	2	..	..										
37	Musahar	2	..	..	..	..	..										
38	Namasudra	790	203	82	44	637	67										
39	Nuniya	88	5	63	..	109	..										
40	Paliya	..	..	..	..	..	..										
41	Pan or Sawasi	15	..	..	..	..	..										
42	Pasi	54	1	8	..	45	2										
43	Patni	..	2	..	..	11	..										
44	Pod or Poundra	3	7	..	..	18	..										
45	Rajbanshi	124	23	8	..	50	21										
46	Rajwar	70	3	4	..	..	..										
47	Sarki (Nepali)	..	18	..	..	..	..										
48	Sunri *excluding* Saha	715	19	8	2	382	7										
49	Tiyar	1	15	..	..	15	12										
50	Turi	72	26	6	..	4	22										
51	Unclassified	..	..	..	..	..	..										
							BURDWAN										
	TOTAL	6,150	491	783	271	2,545	132										
1	Bagdi or Duley	686	52	71	10	153	14										
2	Baiti	8	..	..	..	11	..										
3	Bauri	263	86	95	84	49	21										
4	Bediya	..	..	..	..	..	..										
5	Beldar	..	..	18	..	..	..										
6	Bhuimali	33	..	..	..	..	..										
7	Bhuiya	..	36	..	37	20	..										
8	Bind	..	..	..	..	..	..										
9	Chamar, Charmakar, Mochi, Muchi, Rabidas, Ruidas or Rishi	1,441	21	51	42	499	15										
10	Damai (Nepali)	..	..	..	..	..	..										
11	Dhoba or Dhobi	457	2	15	..	155	..										
12	Dom or Dhangad	648	17	17	37	251	..										
	DISTRICT—RURAL—*concld.*																
								20	..	194	20	1,228	2,170	..	..	..	..
								13	..	242	166	1,429	3,270	..	..	..	..
								..	..	..	..	12	5	..	..	..	..
								29	..	525	69	1,659	1,627	..	..	..	..
								5	..	6	..	96	70	..	..	..	..
								18	1	13	11	404	1,030	..	1	55	..
								..	..	..	..	..	..	..	..	..	..
								171	..	1,960	273	16,645	33,919	33	..	2	6
								..	..	12	2	636	1,169	..	..	..	..
								..	..	..	..	..	6	..	..	..	..
								..	..	..	1	13	8	..	..	..	..
								42	..	268	17	291	926	..	..	1	..
								..	..	..	..	215	13	..	..	..	..
								..	..	91	3	797	1,622	..	..	1	..
								72	..	165	41	3,295	4,123	..	..	..	..
								10	2	15	14	6	558	..	8	..	..
								..	..	..	..	..	..	..	..	..	..
								102	..	564	9	4,443	6,864	..	..	..	..
								..	..	19	3	500	164	..	2	..	..
								7	..	154	43	821	1,630	..	..	..	..
								..	..	..	..	228	..	..	..	..	..
	DISTRICT—URBAN—*contd.*																
								1,547	49	4,195	1,896	17,074	26,861	403	14	515	148
								57	1	463	194	1,270	2,403	..	..	2	4
								..	..	..	2	13	7	..	..	..	..
								76	11	158	578	1,850	3,241	3	4	4	5
								12	..	..	3	..	5	..	..	..	..
								..	..	..	..	34	..	..	..	..	..
								2	..	26	..	35	..	..	..	..	..
								..	..	4	35	167	569	..	..	..	..
								..	..	..	..	22	..	..	..	..	..
								116	4	532	126	2,073	2,708	275	4	19	5
								35	..	..	..	5	..	..	..	..	..
								104	..	353	86	954	1,761	..	..	6	..
								46	..	190	97	839	1,643	9	1	113	5

TABLE SCT-I PART A—INDUSTRIAL CLASSIFICATION OF PERSONS AT WORK AND NON-WORKERS BY SEX FOR SCHEDULED CASTES—*contd.*

Serial No.	Name of Scheduled Caste	Total			Total Workers		WORKERS I		II		III		IV	
							As Cultivator		As Agricultural Labourer		In Mining, Quarrying, Livestock, Forestry, Fishing, Hunting, Plantations, Orchards and allied activities		At Household Industry	
		Persons	Males	Females	Males	Females	Males	Females	Males	Females	Males	Females	Males	Females
	1	2	3	4	5	6	7	8	9	10	11	12	13	14
						BURDWAN	DISTRICT—URBAN—*contd.*							
13	Dosadh or Dusadh *including* Dhari or Dharhi	997	540	457	355	3	..	..	23	..	9	..	..	..
14	Ghasi	38	..	38	..	14	..	..	..	..	..	..	..	..
15	Hari	2,704	1,656	1,048	1,137	134	..	..	55	..	386	..	57	1
16	Jalia Kaibartta	3,861	3,210	651	1,569	140	21	..	27	..	990	..	14	9
17	Jhalo Malo or Malo	102	94	8	92	..	19	..	21	..	56	..	..	..
18	Kadar	4	..	4	..	..	..	..	..	..	..	..	..	..
19	Kami (Nepali)	18	18	..	17	..	..	..	..	..	..	..	..	..
20	Kaora	1,602	1,287	315	623	48	..	..	10	14	411	..	9	..
21	Kaur	233	233	..	197	..	..	..	..	..	..	..	..	..
22	Keot or Keyot	514	444	70	181	1	18	..	30	..	..	..	..	..
23	Khaira	54	54	..	4	..	..	..	..	..	..	..	..	..
24	Khatik	253	223	30	179	..	..	..	1	..	4	..	..	..
25	Koch	24	24	..	24	..	..	..	..	..	24	..	..	..
26	Konai	80	31	49	15	13	..	..	..	..	..	10	..	..
27	Konwar	3	3	..	3	..	..	..	..	..	3	..	..	..
28	Kotal	4	3	1	..	..	..	..	..	..	..	..	..	..
29	Lalbegi	64	..	64	..	4	..	..	..	..	..	..	..	..
30	Lohar	425	278	147	269	11	7	..	15	..	1	..	..	..
31	Mahar	62	57	5	53	..	..	..	..	..	..	..	..	..
32	Mal	404	340	64	256	1	3	..	39	..	6	..	..	..
33	Mallah	219	67	152	40	..	..	..	..	..	1	..	4	..
34	Mehtor	1,667	751	916	622	64	..	..	..	..	3	5	..	1
35	Musahar	13	13	..	13	..	..	..	..	..	..	..	..	..
36	Namasudra	5,557	2,691	2,866	1,786	192	132	2	30	..	4	3	24	44
37	Nuniya	441	274	167	145	3	..	..	..	..	16	..	..	..
38	Pan or Sawasi	414	392	22	169	..	7	..	..	..	..	..	..	..
39	Pasi	425	346	79	141	2	3	..	14	..	38	..	9	..
40	Patni	36	36	..	23	..	..	..	..	..	..	..	..	..
41	Pod or Poundra	484	447	37	243	..	..	..	..	..	37	..	..	..
42	Rajbamshi	1,167	604	563	390	13	4	..	30	..	6	..	..	..
43	Rajwar	1,064	732	332	261	73	..	10	35	44	28	1	5	..
44	Sunri *excluding* Saha	956	807	149	161	..	5	..	1	..	..	..	5	..
45	Tiyar	29	8	21	8	..	..	..	..	..	..	..	..	..
46	Turi	582	546	36	129	4	13	..	7	..	4	..	12	..
47	Unclassified	12,757	4,899	7,858	2,259	905	21	..	44	15	371	222	19	16

TABLE SCT-I PART A—INDUSTRIAL CLASSIFICATION OF PERSONS AT WORK AND NON-WORKERS BY SEX FOR SCHEDULED CASTES—*contd.*

Serial No.	Name of Schedul Caste	WORKERS V: In Manufacturing other than Household Industry		WORKERS VI: In Construction		WORKERS VII: In Trade and Commerce		WORKERS VIII: In Transport, Storage and Communications		WORKERS IX: In other Services		X: Non-workers		WORKERS In Special Occupations: Tanning and Curtying of hides and skins		WORKERS In Special Occupations: Scavenging	
		Males	Females	Males	Females	Males	Females	Males	Females	Males	Females	Males	Females	Males	Females	Males	Females
	1	15	16	17	18	19	20	21	22	23	24	25	26	27	28	29	30
							BURDWAN						DISTRICT—URBAN—*concld.*				
13	Dosadh or Dusadh *including* Dhari or Dharhi	110	..	5	2	7	..	49	..	152	1	185	454	..	..	15	..
14	Ghasi	..	14	..	..	..	..	..	..	..	..	..	24	..	..	..	..
15	Hari	214	47	23	7	96	..	70	6	215	73	519	914	..	..	59	50
16	Jalia Kaibartta	101	60	15	..	136	32	132	8	135	36	1,641	511	..	..	6	7
17	Jhalo Malo or Malo	..	..	..	..	15	..	..	..	..	..	2	8	..	..	..	..
18	Kadar	..	..	..	..	..	..	..	..	..	..	..	4	..	..	..	..
19	Kami (Nepali)	14	..	..	..	3	..	..	..	..	..	1	..	..	..	..	..
20	Kaora	89	1	16	..	35	..	..	..	53	33	664	267	..	..	..	..
21	Kaur	141	..	6	..	40	..	..	..	..	..	46	..	..	..	..	..
22	Keot or Keyot	33	..	3	..	33	..	47	..	17	1	263	69	..	..	..	..
23	Khaira	..	..	4	..	..	..	..	..	..	..	50	..	..	..	..	..
24	Khatik	52	..	5	..	70	..	17	..	30	..	44	30	7	..	..	..
25	Koch	..	..	..	..	..	..	..	..	..	..	..	..	..	..	..	..
26	Konai	..	..	..	3	..	..	..	..	15	..	16	36	..	..	..	..
27	Konwar	..	..	..	..	..	..	..	..	..	..	..	..	..	..	..	..
28	Kotal	..	..	..	..	..	..	..	..	..	..	3	1	..	..	..	..
29	Laibegi	..	..	..	..	..	..	..	..	..	4	..	60	..	..	..	4
30	Lohar	121	2	..	..	85	..	32	..	8	9	9	136	..	..	..	5
31	Mahar	..	..	..	..	1	..	28	..	24	..	4	5	..	..	..	..
32	Mal	144	1	5	..	30	..	19	..	10	..	84	68	..	..	..	..
33	Mallah	14	..	..	..	..	..	..	..	21	..	27	152	..	..	..	..
34	Mehtor	485	4	1	1	15	..	40	14	79	39	128	852	..	..	224	25
35	Musahar	13	..	..	..	..	..	..	..	..	..	..	..	..	..	..	..
36	Namasudra	398	99	55	7	207	12	339	4	547	21	955	2,674	..	5	..	5
37	Nuniya	78	..	11	..	30	..	10	..	..	3	129	164	..	..	..	..
38	Pan or Sawasi	..	..	15	..	78	..	44	..	25	..	223	22	..	..	..	..
39	Pasi	17	1	3	..	6	1	2	..	49	..	205	77	1	..	..	..
40	Patni	..	..	..	..	23	..	..	..	..	..	13	..	..	..	..	..
41	Pod or Poundra	70	..	9	..	61	..	5	..	61	..	204	37	..	..	..	..
42	Rajbanshi	168	7	19	2	102	2	8	..	53	2	214	550	..	..	..	..
43	Rajwar	46	..	50	1	24	..	15	..	58	17	471	259	2	..	..	..
44	Sunri *excluding* Saha	14	..	1	..	46	..	14	..	75	..	646	149	..	..	..	..
45	Tiyar	8	..	..	..	..	..	..	..	..	..	..	21	..	..	..	..
46	Turi	16	..	7	2	..	..	10	..	60	2	417	32	..	..	..	..
47	Unclassified	268	41	263	36	264	35	218	6	782	534	2,649	6,953	106	..	67	33

TABLE SCT-I PART A—INDUSTRIAL CLASSIFICATION OF PERSONS AT WORK AND NON-WORKERS BY SEX FOR SCHEDULED CASTES—*contd.*

Serial No.	Name of Scheduled Caste	Total			Total Workers		WORKERS							
							I		II		III		IV	
							As Cultivator		As Agricultural Labourer		In Mining, Quarrying, Livestock, Forestry, Fishing, Hunting, Plantations, Orchards and allied activities		At Household Industry	
		Persons	Males	Females	Males	Females	Males	Females	Males	Females	Males	Females	Males	Females
	1	2	3	4	5	6	7	8	9	10	11	12	13	14
														BIRBHUM
	TOTAL	399,728	201,856	197,872	113,642	29,616								
1	Bagdi or Duloy	99,472	50,038	49,434	28,982	8,937								
2	Baiti	295	138	157	75	18								
3	Bauri	37,737	19,508	18,229	11,979	4,589								
4	Bediya	223	74	149	57	4								
5	Beldar	11	6	5	6	3								
6	Bhuimali	4,225	2,162	2,063	1,261	299								
7	Bhuiya	1,674	799	875	477	312								
8	Bind	9	6	3	3	..								
9	Chamar, Charmakar, Mochi, Muchi, Rabidas, Ruidas or Rishi	54,190	27,136	27,054	15,484	3,877								
10	Dhoba or Dhobi	1,919	972	947	482	58								
11	Doai	1,023	508	515	328	68								
12	Dom or Dhangad	35,211	17,779	17,432	10,693	3,688								
13	Dosadh or Dusadh *including* Dhari or Dharhi	7	5	2	5	..								
14	Gonrhi	18	14	4	4	..								
15	Hari	15,107	7,673	7,434	4,527	861								
16	Jalia Kalbartta	2,281	1,172	1,110	665	183								
17	Jhalo Malo or Malo	373	30	343	15	104								
18	Kaora	211	195	16	67	5								
19	Keot or Keyot	2,281	1,188	1,093	746	141								
20	Khaira	520	191	329	141	67								
21	Konai	17,259	8,905	8,354	4,971	754								
22	Kotal	155	73	82	39	2								
23	Lalbegi	6	4	2	1	..								
24	Lohar	4,744	2,365	2,379	1,403	290								
25	Mahar	1,502	796	706	468	90								
26	Mal	49,105	25,211	23,894	14,126	2,557								
27	Mallah	49	33	16	33	4								
28	Mehtor	58	31	27	26	6								
29	Musahar	63	14	49	9	6								
30	Namasudra	6,581	3,357	3,224	634	67								
31	Nuniya	7	2	5	2	..								
32	Paliya	220	82	138	30	17								
33	Pasi	56	33	23	23	6								
34	Patni	39	24	15	9	7								
														DISTRICT—RURAL
	TOTAL	32,591	4,645	59,114	14,857	6,184	1,060	2,131	3,653					
1	Bagdi or Duloy	8,418	1,624	16,360	4,731	1,453	855	220	683					
2	Baiti	34	7	19	3	3	..	7	6					
3	Bauri	1,168	321	7,103	2,736	1,065	34	107	275					
4	Bediya	31	1	22	2	..	..	2	1					
5	Beldar	..	..	..	..	..	..	..	..					
6	Bhuimali	206	13	771	85	47	2	57	148					
7	Bhuiya	182	115	185	115	46	4	17	59					
8	Bind	..	..	1	..	..	..	2	..					
9	Chamar, Charmakar, Mochi, Muchi, Rabidas, Ruidas or Rishi	4,132	718	8,630	2,201	651	16	233	282					
10	Dhoba or Dhobi	211	5	26	1	1	..	12	23					
11	Doai	64	9	248	43	9	..	..	2					
12	Dom or Dhangad	1,870	379	5,736	1,815	744	19	677	826					
13	Dosadh or Dusadh *including* Dhari or Dharhi	..	..	..	..	..	..	..	..					
14	Gonrhi	1	..	..	..	..	..	..	..					
15	Hari	1,070	118	2,667	423	176	5	41	96					
16	Jalia Kalbartta	221	12	38	3	292	14	35	11					
17	Jhalo Malo or Malo	7	43	..	52	..	1	2	2					
18	Kaora	14	..	53	2	..	..	..	..					
19	Keot or Keyot	295	35	55	6	345	5	2	4					
20	Khaira	24	7	99	28	..	..	1	4					
21	Konai	1,686	147	2,595	312	168	7	88	121					
22	Kotal	35	1	..	..	2	..	..	..					
23	Lalbegi	..	..	..	..	..	..	..	..					
24	Lohar	414	42	747	148	78	3	80	46					
25	Mahar	136	21	249	30	13	..	10	30					
26	Mal	3,815	503	8,072	1,059	582	44	176	395					
27	Mallah	26	..	4	2	..	..	..	..					
28	Mehtor	2	..	7	..	..	..	..	..					
29	Musahar	..	..	1	..	3	..	..	..					
30	Namasudra	247	17	201	15	13	2	81	6					
31	Nuniya	..	..	..	..	..	..	1	..					
32	Paliya	..	7	27	1	2	..	..	8					
33	Pasi	3	..	..	..	5	..	3	..					
34	Patni	..	..	..	..	..	..	..	7					

TABLE SCT-I PART A—INDUSTRIAL CLASSIFICATION OF PERSONS AT WORK AND NON-WORKERS BY SEX FOR SCHEDULED CASTES—*contd.*

Serial No.	Name of Scheduled Caste	WORKERS V: In Manufacturing other than Household Industry		WORKERS VI: In Construction		WORKERS VII: In Trade and Commerce		WORKERS VIII: In Transport, Storage and Communications		WORKERS IX: In Other Services		X: Non-workers		WORKERS In Special Occupations: Tanning and Currying of hides and skins		WORKERS In Special Occupations: Scavenging	
		Males	Females	Males	Females	Males	Females	Males	Females	Males	Females	Males	Females	Males	Females	Males	Females
	1	15	16	17	18	19	20	21	22	23	24	25	26	27	28	29	30
	BIRBHUM																
	DISTRICT—RURAL—*contd.*																
	TOTAL	946	1,219	550	35	756	578	335	..	11,035	3,569	88,214	168,256	31	1	21	13
1	Bagdi or Duley	70	285	116	2	57	145	84	..	2,204	612	21,056	40,497	..	..	1	..
2	Baiti	..	..	5	..	4	1	..	..	3	1	63	139	..	..	..	..
3	Bauri	70	172	97	29	20	13	52	..	2,297	1,009	7,529	13,640	..	..	..	1
4	Bediya	..	..	..	..	..	..	..	..	1	..	17	145	..	..	..	..
5	Beldar	6	3	..	..	..	..	..	..	..	..	..	2	..	..	..	..
6	Bhuimali	10	23	1	..	5	4	1	..	163	24	901	1,764	..	..	..	..
7	Bhuiya	5	9	2	..	1	..	3	..	36	10	322	563	..	..	..	..
8	Bind	..	..	..	..	..	..	..	..	..	..	3	3	..	..	..	..
9	Chamar, Charmakar, Mochi, Muchi, Rabidas, Ruidas or Rishi	291	165	31	..	44	33	23	..	1,449	462	11,652	23,177	23	1	1	..
10	Dhoba or Dhobi	2	3	1	..	15	..	6	..	208	26	490	889	..	..	..	..
11	Doai	..	..	..	..	..	2	..	..	7	12	180	447	..	..	..	..
12	Dom or Dhangad	83	93	66	3	15	3	29	..	1,473	550	7,086	13,744	..	..	2	2
13	Dosadh or Dusadh *including* Dhari or Dharhi	..	..	1	..	..	..	..	..	4	..	..	2	..	..	..	..
14	Gonrhi	..	..	..	..	3	..	..	..	..	..	10	4	..	..	..	..
15	Hari	12	36	34	1	21	7	26	..	480	180	3,146	6,573	..	..	9	5
16	Jalia Kaibartta	1	3	..	..	71	122	1	..	6	18	507	927	..	..	..	..
17	Jhalo Malo or Malo	1	..	..	..	..	..	..	..	5	6	15	239	..	..	..	..
18	Kaora	..	..	..	..	..	..	..	..	..	3	128	11	..	..	..	..
19	Keot or Keyot	..	..	2	..	43	90	1	..	3	1	442	952	..	..	..	..
20	Khaira	..	..	..	..	..	..	..	..	17	28	50	262	..	..	..	..
21	Konai	30	59	22	..	34	37	21	..	327	71	3,934	7,600	..	..	..	..
22	Kotal	..	..	..	..	..	..	..	..	2	1	34	80	..	..	..	..
23	Lalbegi	..	..	..	..	..	..	..	..	1	..	3	2	..	..	1	..
24	Lohar	8	6	..	..	1	1	..	..	75	44	962	2,089	..	..	..	..
25	Mahar	37	2	1	..	1	1	1	..	20	6	328	616	..	..	..	..
26	Mal	86	215	102	..	45	94	26	..	1,222	247	11,085	21,337	..	..	..	..
27	Mallah	3	..	..	..	..	..	..	..	..	2	..	12	..	..	..	..
28	Mehtor	1	..	..	..	..	..	1	..	15	6	5	21	..	..	7	3
29	Musahar	..	2	1	..	..	..	..	..	4	4	5	43	..	..	..	..
30	Namasudra	35	7	8	..	24	4	2	..	73	16	2,723	3,157	..	..	..	..
31	Nuniya	..	..	..	..	..	..	..	..	1	..	..	5	..	..	..	..
32	Paliya	..	..	..	..	..	..	..	..	1	1	52	121	..	..	..	..
33	Pasi	5	2	..	..	6	2	..	..	1	2	10	17	..	..	..	..
34	Patni	..	..	..	..	..	..	..	..	9	..	15	8	..	..	..	..

TABLE SCT-I PART A—INDUSTRIAL CLASSIFICATION OF PERSONS AT WORK AND NON-WORKERS BY SEX FOR SCHEDULED CASTES—*contd.*

Serial No.	Name of Scheduled Caste	Total Persons	Total Males	Total Females	Total Workers Males	Total Workers Females	WORKERS I As Cultivator Males	I As Cultivator Females	II As Agricultural Labourer Males	II As Agricultural Labourer Females	III In Mining, Quarrying, Livestock, Forestry, Fishing, Hunting, Plantations, Orchards and allied activites Males	III Females	IV At Household Industry Males	IV Females
	1	2	3	4	5	6	7	8	9	10	11	12	13	14
						BIRBHUM								
35	Pod or Poundra	8,331	4,140	4,191	2,025	264	1,793	56	96	2	22	..	48	191
36	Rajbanshi	5,279	2,695	2,584	1,495	212	537	11	737	16	89	10	20	67
37	Rajwar	236	141	95	103	33	6	3	43	3	3	..	2	24
38	Sunri *excluding* Saha	13,807	6,959	6,848	3,386	143	2,722	97	151	10	12	..	50	26
39	Tiyar	464	230	234	118	55	30	10	59	2	13	..	5	17
40	Turi	350	166	184	115	49	5	4	73	40	..	..	3	..
41	Unclassified	34,629	17,001	17,628	8,629	1,840	3,186	324	4,039	971	347	39	198	298
						BIRBHUM								
	TOTAL	21,616	10,473	11,143	6,181	1,752								
1	Bagdi or Duley	1,912	1,080	832	699	138	256	72	595	67	115	6	132	48
2	Baiti	41	20	21	6	4	36	..	39	1	15	..	5	9
3	Bauri	3,456	1,767	1,689	1,120	474	..	..	..	..	..	..	..	..
4	Bhuimali	9	3	6	3	4	12	..	79	9	25	..	1	15
5	Bhuiya	127	27	100	..	..	..	..	..	..	..	..	..	..
6	Chamar, Charmakar, Mochi, Muchi, Rabidas, Ruidas or Rishi	2,498	1,115	1,383	564	158	..	..	..	..	..	..	..	..
7	Dhoba or Dhobi	412	139	273	66	15	36	13	24	6	3	..	18	..
8	Dom or Dhangad	3,641	1,334	2,307	770	27	..	..	..	..	..	..	..	..
9	Ghasi	54	..	54	..	54	..	..	136	13	2	..	54	6
10	Hari	1,333	638	695	449	195	..	49	..	..	..	..	..	5
11	Jalia Kalbartta	56	27	29	24	2	40	..	73	2	7	..	26	2
12	Jhalo Malo or Malo	10	10	..	10	..	..	..	..	..	20	1	..	..
13	Kaora	5	..	5	..	3	..	..	..	..	..	..	..	..
14	Keot or Keyot	2	..	2	..	2	..	..	..	3	..	..	..	..
15	Koch	352	100	252	..	..	..	..	..	..	..	1	..	1
16	Konai	508	241	267	116	48	..	..	..	..	..	..	..	..
17	Lohar	160	62	98	25	16	..	..	20	11	..	..	..	..
18	Mahar	114	19	95	5	4	10	..	..	5	2	..	1	..
19	Mal	1,279	710	569	606	104	..	..	..	..	..	..	..	..
20	Mehtor	447	129	318	86	48	20	4	64	10	11	..	1	..
21	Musahar	6	6	..	5	..	..	..	..	..	..	..	..	..
22	Namasudra	824	383	441	171	27	..	..	..	..	..	..	..	..
23	Nuniya	2	2	..	1	..	..	..	..	..	..	..	..	..
24	Pasi	271	84	187	12	16	..	..	..	..	..	..	..	..
25	Patni	14	3	11	2	2	65	6	..	7	..	..	..	7
							..	..	..	..	..	..	..	..
							..	..	..	..	1	4	..	..
							..	..	..	..	..	..	2	..

TABLE SCT-I PART A—INDUSTRIAL CLASSIFICATION OF PERSONS AT WORK AND NON-WORKERS BY SEX FOR SCHEDULED CASTES—*contd.*

Serial No.	Name of Scheduled Caste	WORKERS V: In Manufacturing other than Household Industry		WORKERS VI: In Construction		WORKERS VII: In Trade and Commerce		WORKERS VIII: In Transport, Storage and Communications		WORKERS IX: In Other Services		X: Non-workers		WORKERS In Special Occupations: Tanning and Currying of hides and skins		WORKERS In Special Occupations: Scavenging	
		Males	Females	Males	Females	Males	Females	Males	Females	Males	Females	Males	Females	Males	Females	Males	Females
	1	15	16	17	18	19	20	21	22	23	24	25	26	27	28	29	30
							BIRBHUM										
35	Pod or Poundra	5	8	7	..	11	..										
36	Rajbanshi	7	76	4	..	12	4										
37	Rajwar	28	..	1	..	..	3										
38	Sunri *excluding* Saha	62	7	6	..	252	1										
39	Tiyar	1	3	..	..	..	2										
40	Turi	22	..	1	..	..	..										
41	Unclassified	65	40	41	..	71	9										
							BIRBHUM										
	TOTAL	829	232	153	35	663	97										
1	Bagdi or Duley	119	23	13	..	77	10										
2	Baiti	..	..	..	..	..	..										
3	Bauri	95	110	49	27	162	41										
4	Bhuimali	..	..	..	..	..	..										
5	Bhuiya	..	..	..	..	..	..										
6	Chamar, Charmakar, Mochi, Muchi, Rabidas, Ruidas or Rishi	167	57	16	..	35	7										
7	Dhoba or Dhobi	..	..	..	..	8	..										
8	Dom or Dhangad	66	4	12	..	15	4										
9	Ghasi	..	..	..	..	..	..										
10	Hari	67	6	14	..	21	10										
11	Jalia Kaibartta	1	..	1	..	2	1										
12	Jhalo Malo or Malo	..	..	..	..	..	..										
13	Kaora	..	..	..	..	..	..										
14	Keot or Keyot	..	..	..	..	..	..										
15	Koch	..	..	..	..	..	..										
16	Konai	25	1	6	..	..	..										
17	Lohar	6	3	..	8	..	..										
18	Mahar	1	..	1	..	..	4										
19	Mal	51	2	8	..	155	5										
20	Mehtor	3	..	..	..	2	..										
21	Musahar	..	..	..	..	..	..										
22	Namasudra	..	..	..	..	..	..										
23	Nuniya	..	..	..	..	..	..										
24	Pasi	1	1	..	..	4	11										
25	Patni	..	..	..	..	..	..										

DISTRICT—RURAL—*concld.*

2	..	41	7	2,115	3,927	..	..	..	..
2	..	87	28	1,200	2,372	..	..	..	..
..	..	20	..	38	62	..	..	..	..
13	..	118	2	3,573	6,705	..	..	..	..
..	..	10	21	112	179	..	..	..	..
..	..	11	5	51	135	..	..	..	..
41	..	641	164	8,372	15,788	8	..	..	2

DISTRICT—URBAN—*contd.*

820	42	2,618	1,153	4,292	9,391	11	..	41	6
106	1	239	94	381	694	..	..	6	..
..	..	6	4	14	17	..	..	..	..
184	41	513	231	647	1,215	..	..	3	..
..	..	3	4	..	2	..	..	3	..
..	..	..	..	27	100	..	..	..	..
23	..	242	75	551	1,225	11	..	..	1
..	..	58	15	73	258	..	..	..	..
234	..	251	248	564	2,032	..	..	16	..
..	..	..	..	..	..	..	..	..	..
23	..	178	175	189	500	..	..	..	..
..	..	..	..	3	27	..	..	..	..
..	..	10	..	..	..	..	..	..	..
..	..	..	..	..	2	..	..	..	..
..	..	..	..	..	..	..	..	..	..
..	..	..	..	100	252	..	..	..	..
65	..	..	36	125	219	..	..	..	..
..	..	6	..	37	82	..	..	.	..
1	..	2	..	14	91	..	..	..	..
56	..	240	83	104	465	..	..	5	..
1	..	80	48	43	270	..	..	8	5
..	..	5	..	1	..	..	..	..	..
1	..	105	7	212	414	..	..	..	..
..	..	1	..	1	..	..	..	..	..
..	..	6	..	72	171	..	..	..	..
..	..	..	..	1	9	..	..	..	..

TABLE SCT-I PART A—INDUSTRIAL CLASSIFICATION OF PERSONS AT WORK AND NON-WORKERS BY SEX FOR SCHEDULED CASTES—*contd.*

Serial No.	Name of Scheduled Caste	Total			Total Workers		WORKERS I		II		III		IV	
							As Cultivator		As Agricultural Labourer		In Mining, Quarrying, Livestock, Forestry, Fishing, Hunting, Plantations, Orchards and allied Activities		At Household Industry	
		Persons	Males	Females	Males	Females	Males	Females	Males	Females	Males	Females	Males	Females
	1	2	3	4	5	6	7	8	9	10	11	12	13	14
						BIRBHUM								
26	Rajbanshi	206	204	2	7	..								
27	Rajwar	120	13	107	..	..								
28	Sunri *excluding* Saha	404	114	290	54	2								
29	Turi	68	68	..	32	..								
30	Unclassified	3,195	2,085	1,110	1,348	161								
						BANKURA								
	TOTAL	466,901	235,850	231,051	139,088	62,130								
1	Bagdi or Duley	90,758	47,717	43,041	28,824	5,864								
2	Baiti	300	65	235	46	4								
3	Bauri	145,162	75,379	69,783	45,157	29,392								
4	Bediya	160	61	99	38	5								
5	Bhuiya	4,105	2,097	2,008	930	857								
6	Bind	70	68	2	32	2								
7	Chamar, Charmakar Mochi, Muchi, Rabidas, Ruidas or Rishi	14,802	7,292	7,511	4,325	939								
8	Dhoba or Dhobi	5,287	2,938	2,349	1,810	400								
9	Doal	30	3	27	3	2								
10	Dom or Dhangad	14,959	8,332	6,627	5,371	2,224								
11	Dosadh or Dusadh, *including* Dhari or Dharhi	26	26	..	10	..								
12	Ghasi	33	12	21	12	3								
13	Gonhri	424	146	278	91	2								
14	Hari	6,357	3,092	3,265	1,705	1,053								
15	Jalia Kaibartta	3,933	1,549	2,384	955	146								
16	Jhalo Malo or Malo	15	9	6	4	..								
17	Kadar	33	33	..	33	..								
18	Kami (Nepali)	1	1	..	1	..								
19	Kandra	109	39	70	10	44								
20	Kaora	813	394	419	281	46								
21	Karenga or Koranga	498	176	322	117	18								
22	Kaur	429	261	16	261	168								
23	Keot or Keyot	1,987	1,308	679	353	137								
24	Khaira	38,848	18,601	20,247	10,985	7,551								
25	Koch	8	..	8	..	8								
26	Konai	1	1	..	1	..								
27	Kotal	545	275	270	207	39								
28	Lohar	36,891	18,900	17,991	11,203	5,656								
29	Mahar	554	30	524	30	75								

Serial No.	Name of Scheduled Caste	Total Persons	Total Males	Total Females	Total Workers Males	Total Workers Females	I As Cultivator Males	I As Cultivator Females	II As Agricultural Labourer Males	II As Agricultural Labourer Females	III In Mining, Quarrying, Livestock, Forestry, Fishing, Hunting, Plantations, Orchards and allied Activities Males	III Females	IV At Household Industry Males	IV Females
	1	2	3	4	5	6	7	8	9	10	11	12	13	14
	DISTRICT—URBAN—*contd.*													
26	Rajbanshi	..	..	..	..	..	..	..	1	..	1	..	..	..
27	Rajwar	..	..	..	..	..	..	..	..	..	..	..	..	..
28	Sunri *excluding* Saha	..	..	..	..	..	..	..	..	..	..	..	1	1
29	Turi	..	..	..	..	..	..	..	9	..	..	..	..	..
30	Unclassified	37	..	37	..	..	37	..	100	..	28	..	28	..
	DISTRICT—RURAL													
	TOTAL	50,616	14,432	64,665	33,803	4,893	50,616	14,432	64,665	33,803	5,124	1,077	4,893	4,209
1	Bagdi or Duley	9,622	1,303	15,189	1,479	1,207	9,622	1,303	15,189	1,479	1,207	559	322	633
2	Baiti	22	..	13	..	..	22	..	13	..	..	..	8	4
3	Bauri	12,178	6,412	25,145	19,181	1,968	12,178	6,412	25,145	19,181	1,968	182	638	822
4	Bediya	4	..	18	..	1	4	..	18	..	1	..	..	5
5	Bhuiya	544	498	297	316	14	1	24	6	32	2	..	..	..
6	Bind	1,460	237	1,860	397	127	26	440	89	959	111	369	177	19
7	Chamar, Charmakar Mochi, Muchi, Rabidas, Ruidas or Rishi	..	..	..	..	..	..	..	..	1,089	362	1,628	363	115
8	Dhoba or Dhobi	9	..	..	..	..	..	..	..	..	..	6	3	..
9	Doal	..	..	6	3	..	..	..	..	84	1	..	..	..
10	Dom or Dhangad	425	239	805	487	45	10	78	168	415	33	55	14	207
11	Dosadh or Dusadh, *including* Dhari or Dharhi	..	..	..	..	..	..	..	..	..	..	28	..	..
12	Ghasi	1	..	..	..	..	..	..	..	..	..	7	44	3
13	Gonhri	79	3	31	19	25	4	22	11	12	..	2	1	1
14	Hari	3	..	255	155	3	..	..	13	33	9	6	..	166
15	Jalia Kaibartta	3,374	1,554	6,065	4,262	481	110	328	178	..	..	..	..	..
16	Jhalo Malo or Malo	..	..	..	..	..	..	..	..	..	..	..	..	1
17	Kadar	..	..	..	..	..	..	..	..	119	2	70	28	1
18	Kami (Nepali)	4,229	999	5,482	2,481	315	43	362	423	..	..	..	..	..
19	Kandra	..	18	19	39	9	11	..	..					
20	Kaora													
21	Karenga or Koranga													
22	Kaur													
23	Keot or Keyot													
24	Khaira													
25	Koch													
26	Konai													
27	Kotal													
28	Lohar													
29	Mahar													

TABLE SCT-I PART A—INDUSTRIAL CLASSIFICATION OF PERSONS AT WORK AND NON-WORKERS BY SEX FOR SCHEDULED CASTES—*contd.*

Serial No.	Name of Scheduled Caste	WORKERS V: In Manufacturing other than Household Industry		WORKERS VI: In Construction		WORKERS VII: In Trade and Commerce		WORKERS VIII: In Transport, Storage and Communications		WORKERS IX: In other Services		X: Non-workers		WORKERS In Special Occupations: Tanning and Currying of hides and skins		WORKERS In Special Occupations: Scavenging	
		Males	Females	Males	Females	Males	Females	Males	Females	Males	Females	Males	Females	Males	Females	Males	Females
	1	15	16	17	18	19	20	21	22	23	24	25	26	27	28	29	30
							BIRBHUM										
26	Rajbanshi	..	..	..	..	..	..	1	..	4	..	287	2	..	..	..	..
27	Rajwar	..	..	..	..	..	..	..	..	..	..	13	107	..	..	..	..
28	Sunri *excluding* Saha	13	1	..	..	24	..	11	..	5	..	60	288	..	..	..	..
29	Turi	13	..	..	..	1	..	8	..	1	..	36	..	..	..	..	..
30	Unclassified	201	24	33	..	157	4	106	..	663	133	737	949	..	..	..	..
							BANKURA										
	TOTAL	1,944	2,053	669	109	1,342	2,159	435	16	9,400	4,272	96,762	168,921	423	53	70	14
1	Bagdi or Duley	352	739	46	11	264	321	43	4	1,779	815	18,893	37,177	25	..	39	1
2	Baiti	1	..	..	..	..	..	..	..	2	..	19	231	..	..	..	..
3	Bauri	552	365	241	86	122	273	218	9	4,100	2,062	30,222	40,391	28	3	..	..
4	Bediya	..	..	..	..	2	..	..	..	13	..	23	94	..	..	..	..
5	Bhuiya	5	..	3	..	1	..	..	..	42	36	1,167	1,151	..	..	..	..
6	Bind	..	..	..	..	..	..	..	..	..	..	36	..	..	..	..	..
7	Chamar, Charmakar, Mochi, Muchi, Rabidas, Ruidas or Rishi	105	98	7	..	53	21	7	..	266	71	2,967	6,572	277	16	..	1
8	Dhoba or Dhobi	29	8	20	..	19	2	2	..	274	43	1,128	1,949	..	..	..	..
9	Doai	..	..	3	..	..	..	..	..	..	2	..	25	..	..	..	..
10	Dom or Dhangad	300	202	30	4	34	4	23	..	423	43	2,961	4,403	3	..	5	..
11	Dosadh or Dusadh *including* Dhari or Dharhi	..	..	..	..	1	..	..	..	..	..	16	..	..	..	..	..
12	Ghasi	..	..	..	..	..	..	..	..	6	..	..	18	..	..	..	..
13	Gonrhi	1	..	..	..	3	..	..	..	1	1	55	276	..	..	..	..
14	Hari	55	14	45	..	35	23	26	..	191	112	1,387	2,212	1	..	2	4
15	Jalia Kaibartta	20	..	8	..	99	86	3	..	35	..	594	2,238	27	..	20	..
16	Jhalo Malo or Malo	..	..	..	..	4	..	..	..	..	..	5	6	..	..	..	..
17	Kadar	5	..	..	..	..	..	..	..	..	..	..	..	..	..	..	..
18	Kami (Nepali)	..	..	..	..	..	..	..	..	..	..	..	..	..	..	..	..
19	Kandra	..	..	..	..	..	..	..	..	..	..	29	26	..	..	..	..
20	Kaora	..	..	86	2	..	..	..	..	38	7	113	373	..	..	2	..
21	Karenga or Koranga	12	..	..	..	..	..	..	..	..	..	59	304	..	..	..	..
22	Kaur	..	..	..	..	..	..	..	..	..	..	..	..	..	..	..	..
23	Keot or Keyot	..	4	3	..	76	104	..	..	19	1	955	542	..	..	..	..
24	Khaira	56	140	32	3	43	959	20	2	586	343	7,616	12,696	9	5	..	..
25	Koch	..	8	..	..	..	..	..	..	..	..	..	..	..	..	..	..
26	Konai	..	..	..	..	..	..	..	..	..	..	..	..	..	..	..	..
27	Kotal	2	2	2	..	..	..	..	..	8	1	68	231	..	..	..	..
28	Lohar	150	115	55	..	23	261	32	1	555	333	7,697	12,335	3	..	..	..
29	Mahar	..	7	..	..	..	..	..	..	2	..	..	449	..	..	..	..

TABLE SCT-I PART A—INDUSTRIAL CLASSIFICATION OF PERSONS AT WORK AND NON-WORKERS BY SEX FOR SCHEDULED CASTES—*contd.*

Serial No.	Name of Scheduled Caste	Total			Total Workers		WORKERS I		II		III		IV	
							As Cultivator		As Agricultural Labourer		In Mining, Quarrying, Livestock, Forestry, Fishing, Hunting, Plantations, Orchards and allied activities		At Household Industry	
		Persons	Males	Females	Males	Females	Males	Females	Males	Females	Males	Females	Males	Females
	1	2	3	4	5	6	7	8	9	10	11	12	13	14
						BANKURA	DISTRICT — *contd.*							
30	Mal	15,607	7,954	7,653	5,045	3,624	793	413	3,412	2,525	213	14	55	196
31	Mallah	937	319	618	228	65	118	40	61	25	11	..	11	..
32	Mehtor	1,676	937	739	382	22	378	..	..	..	..	..	..	18
33	Musahar	1	1	..	..	..	..	..	..	..	..	..	..	..
34	Namasudra	7,177	4,384	2,793	1,331	164	1,142	30	72	106	1	6	14	9
35	Nuniya	82	23	59	23	53	..	..	22	13	1	40	..	..
36	Pan or Sawasi	8	8	..	8	..	..	..	8	..	..	..	..	..
37	Pasi	363	209	154	109	..	64	..	..	..	7	..	7	..
38	Pod or Poundra	10	..	10	..	10	..	..	..	..	..	..	..	..
39	Rajbanshi	232	98	134	51	25	17	12	11	..	1	..	..	1
40	Rajwar	351	95	256	88	87	84	33	..	35	1	..	..	..
41	Sunri *excluding* Saha	42,645	20,987	21,658	11,451	1,693	9,709	1,333	802	91	42	..	57	104
42	Turi	3	3	..	3	..	..	..	..	..	..	..	..	..
43	Unclassified	30,670	12,027	18,643	7,574	1,752	3,668	788	2,927	562	144	31	369	209
	TOTAL	25,799	14,134	11,665	6,777	2,042	DISTRCT—URBAN							
1	Bagdi or Duley	2,718	1,589	1,129	627	165	192	27	384	91	181	68	554	201
2	Baiti	6	6	..	4	..	44	2	72	3	9	5	11	28
3	Bauri	7,582	4,081	3,501	1,840	571	..	..	..	..	..	..	2	..
4	Bhuiya	36	33	3	30	..	37	11	105	36	22	8	122	62
5	Chamar, Charmakar, Mochi, Muchi, Rabidas, Ruidas or Rishi	2,608	1,411	1,197	855	156	5	..	..	..	..	..	..	..
6	Dhoba or Dhobi	942	515	427	312	140	8	..	28	2	1	..	18	10
7	Dom or Dhangad	463	219	244	107	129	11	5	..	6	1	..	34	11
8	Ghasi	24	11	13	..	2	1	..	..	..	..	1	61	41
9	Hari	1,701	907	794	396	104	..	..	..	..	..	..	..	..
10	Jalia Kaibartta	226	116	110	70	28	1	..	5	25	5	..	5	3
11	Kaora	234	130	104	26	..	..	..	..	..	24	14	..	..
12	Karenga or Koranga	42	16	26	11	..	..	..	..	..	..	..	26	..
13	Kaur	17	17	..	17	..	..	..	..	..	..	..	4	..
14	Keot or Keyot	371	214	157	99	16	..	..	17	..	..	..	..	..
15	Khaira	291	149	142	66	15	..	..	..	..	..	..	..	..
16	Konwar	2	2	..	..	..	16	3	20	6	2	..	..	..
17	Kotal	1	1	..	..	..	..	..	..	..	..	..	..	..
18	Lohar	2,178	1,339	839	732	113	..	..	..	..	..	..	..	..
19	Mal	901	518	383	166	12	..	..	..	..	..	..	..	..
20	Mallah	451	341	110	267	36	13	5	23	..	20	..	81	5
							8	..	35	11	4	..	38	1
							..	..	..	..	54	36	..	..

TABLE SCT-I PART A—INDUSTRIAL CLASSIFICATION OF PERSONS AT WORK AND NON-WORKERS BY SEX FOR SCHEDULED CASTES—*contd.*

Serial No.	Name of Scheduled Caste	WORKERS V: In Manufacturing other than Household Industry		WORKERS VI: In Construction		WORKERS VII: In Trade and Commerce		WORKERS VIII: In Transport, Storage and Communications		WORKERS IX: In Other Services		X: Non-workers		WORKERS In Special Occupations: Tanning and Currying of hides and skins		WORKERS In Special Occupations: Scavenging	
		Males	Females	Males	Females	Males	Females	Males	Females	Males	Females	Males	Females	Males	Females	Males	Females
	1	15	16	17	18	19	20	21	22	23	24	25	26	27	28	29	30
						BANKURA											
30	Mal	79	162	23	3	33	51	20	..	417	260	2,909	4,029	..	4	..	..
31	Mallah	..	..	..	..	19	..	8	..	..	..	91	553	..	..	..	..
32	Mehtor	..	..	..	..	..	..	..	..	4	4	555	717	..	..	2	2
33	Musahar	..	..	..	..	..	..	..	..	..	..	1	..	..	..	..	..
34	Namasudra	9	7	8	..	14	..	..	..	71	6	3,053	2,629	..	..	..	..
35	Nuniya	..	..	..	..	..	..	..	..	..	..	..	6	..	..	..	..
36	Pan or Sawasi	..	..	..	..	..	..	..	..	..	..	..	..	..	..	..	..
37	Pasi	24	..	..	..	..	..	..	..	7	..	100	154	8	..	..	..
38	Pod or Poundra	..	..	..	..	..	..	..	..	..	10	..	..	..	..	..	..
39	Rajbanshi	6	6	13	..	..	..	..	..	3	6	47	109	..	..	..	..
40	Rajwar	..	1	2	..	..	..	..	..	1	18	7	169	..	..	..	..
41	Sunri *excluding* Saha	96	143	13	..	436	9	28	..	268	13	9,536	19,965	7	25	..	6
42	Turi	..	..	1	..	..	..	..	..	2	..	..	..	..	..	..	..
43	Unclassified	85	32	28	..	61	45	5	..	287	85	4,453	16,891	35	..	..	..
	TOTAL	2,070	229	200	92	487	168	968	74	1,741	1,092	7,357	9,623	1	..	60	139
						BANKURA											
1	Bagdi or Duley	36	15	13	5	69	28	109	..	264	79	962	964	..	..	..	8
2	Baiti	2	..	..	..	..	..	..	..	..	..	2	..	..	..	..	..
3	Bauri	636	57	71	55	67	30	441	58	339	254	2,241	2,930	..	..	2	8
4	Bhuiya	..	..	..	..	25	..	..	..		..	3	3	..	..	..	..
5	Chamar, Charmakar, Mochi, Muchi, Rabidas, Ruidas or Rishi	455	25	..	2	58	7	62	6	225	104	556	1,041	1	..	14	8
6	Dhoba or Dhobi	26	3	5	6	14	..	..	5	221	104	203	287	..	..	..	6
7	Dom or Dhangad	3	1	23	1	1	..	..	4	18	81	112	115	..	..	10	60
8	Ghasi	..	..	..	..	..	..	..	..	..	2	11	11	..	..	..	2
9	Hari	182	..	21	..	3	1	96	..	78	75	511	690	..	..	17	11
10	Jalia Kaibartta	1	..	..	..	44	14	..	..	1	..	46	82	..	..	..	..
11	Kaora	..	..	..	..	..	..	..	..	..	..	104	104	..	..	..	..
12	Karenga or Koranga	7	..	..	..	..	..	..	..	..	..	5	26	..	..	..	..
13	Kaur	..	..	..	..	..	..	..	..	..	..	..	..	..	..	..	..
14	Keot or Keyot	1	..	1	..	70	16	..	..	27	..	115	141	..	..	..	..
15	Khaira	2	..	3	..	..	1	16	..	7	5	83	127	..	..	..	..
16	Konwar	..	..	..	..	..	..	..	..	..	..	2	..	..	..	..	..
17	Kotal	..	..	..	..	..	..	..	..	..	..	1	..	..	..	..	..
18	Lohar	323	19	20	17	38	7	26	..	188	60	607	726	..	..	..	..
19	Mal	25	..	7	..	..	..	31	..	18	..	352	371	..	..	..	..
20	Mallah	213	..	.	..	..	..	..	..	..	..	74	74	..	..	..	..

TABLE SCT-I PART A—INDUSTRIAL CLASSIFICATION OF PERSONS AT WROK AND NON-WORKERS BY SEX FOR SCHEDULED CASTES—*contd.*

Serial No.	Name of Scheduled Caste	Total			Total Workers		WORKERS									
							I		II		III		IV			
							As Cultivator		As Agricultural Labourer		In Mining, Quarrying, Livestock, Forestry, Fishing, Hunting, Plantations, Orchards and allied activities		At Household Industry			
		Persons	Males	Females	Males	Females	Males	Females	Males	Females	Males	Females	Males	Females	Males	Females
	1	2	3	4	5	6	7	8	9	10	11	12	13	14		
						BANKURA	DISTRICT—URBAN—*contd.*									
21	Mehtor	361	92	269	54	239	..	..	..	..	..	..	..	27		
22	Namasudra	765	474	291	15	127	1	..	..	..	..	..	..	10		
23	Pasi	6	2	4	2	..	..	..	..	..	..	..	..	..		
24	Pod or Poundra	56	30	26	..	..	..	..	..	..	..	..	..	..		
25	Rajbanshi	166	164	2	162	..	16	..	..	..	3	..	78	..		
26	Sunri *excluding* Saha	502	268	234	79	45	1	..	..	..	..	..	2	2		
27	Unclassified	3,149	1,489	1,660	840	144	30	1	79	2	36	4	72	1		
						MIDNAPORE	DISTRICT—RURAL									
	TOTAL	531,300	270,142	261,158	149,323	38,633	73,431	10,270	47,638	16,990	3,884	1,135	5,396	5,155		
1	Bagdi or Duley	112,238	55,626	56,612	32,819	5,790	15,248	1,736	12,718	2,193	674	307	207	641		
2	Behelia	15	2	13	2	7	..	..	2	7	..	..	..	..		
3	Baiti	693	449	244	113	23	57	3	21	..	1	..	14	16		
4	Bauri	11,364	5,491	5,873	3,088	2,378	850	324	1,489	1,611	60	4	58	244		
5	Bediya	382	186	196	117	98	56	48	33	40	..	..	..	—		
6	Bhuimali	11,057	6,052	5,005	3,483	2,420	1,336	548	1,438	1,615	75	13	123	25		
7	Bhuiya	12,427	5,818	6,609	3,238	2,850	1,261	759	1,517	1,680	28	11	12	98		
8	Bind	480	398	82	181	40	1	36	164	1	6	..	2	—		
9	Chamar, Charmakar, Mochi, Muchi, Rabidas, Ruidas or Rishi	10,550	5,415	5,135	3,228	764	746	110	1,147	241	59	..	747	278		
10	Damai (Nepali)	15	5	10	2	..	1	..	..	..	1	..	..	..		
11	Dhoba or Dhobi	33,219	17,005	16,214	9,359	2,055	5,323	784	2,162	816	168	14	172	318		
12	Doai	729	404	325	257	81	54	1	77	49	..	..	10	10		
13	Dom or Dhangad	14,311	7,009	7,302	4,061	3,056	590	176	997	644	9	..	2,047	2,034		
14	Dosadh or Dusadh *including* Dhari or Dharhi	94	84	10	74	10	..	..	..	10	..	..	..	..		
15	Ghasi	48	13	35	9	14	..	..	9	14	..	..	..	—		
16	Gonrhi	479	253	226	99	27	75	14	24	12	..	..	—	—		
17	Hari	20,362	10,562	9,800	5,604	1,605	1,901	840	2,288	672	49	12	181	210		
18	Jalia Kaibartta	11,980	5,829	6,151	3,009	690	1,138	118	937	303	535	47	110	49		
19	Jhalo Malo or Malo	3	3	..	3	..	..	..	..	..	..	..	..	—		
20	Kadar	3,032	1,517	1,515	924	36	665	30	185	1	..	..	10	4		
21	Kami (Nepali)	73	20	53	3	28	..	6	..	22	3	..	..	—		
22	Kandra	20,322	11,005	9,317	5,955	461	3,115	224	2,154	129	34	26	47	20		
23	Kaora	4,329	2,125	2,204	1,136	104	256	13	537	13	31	..	67	21		
24	Karenga or Koranga	5,222	2,774	2,448	1,516	160	415	70	435	11	1	—	226	55		
25	Kaur	88	52	36	43	12	3	..	18	—	—	—	..	..		

TABLE SCT-I PART A—INDUSTRIAL CLASSIFICATION OF PERSONS AT WORK AND NON-WORKERS BY SEX FOR SCHEDULED CASTES—*contd.*

Serial No.	Name of Scheduled Caste	WORKERS V: In Manufacturing other than Household Industry		WORKERS VI: In Construction		WORKERS VII: In Trade and Commerce		WORKERS VIII: In Transport, Storage and Communications		WORKERS IX: In Other Services		X: Non-workers		WORKERS In Special Occupations: Tanning and Carrying of hides and skins		WORKERS In Special Occupations: Scavenging	
		Males	Females	Males	Females	Males	Females	Males	Females	Males	Females	Males	Females	Males	Females	Males	Females
	1	15	16	17	18	19	20	21	22	23	24	25	26	27	28	29	30
							BANKURA										
21	Mehtor	..	84	..	..	7	15	..	..	47	113	38	30	..	..	10	26
22	Namasudra	..	10	..	..	..	5	1	..	13	102	459	164	..	..	..	3
23	Pasi	2	..	..	..	..	..	..	..	..	..	..	4	..	..	..	..
24	Pod or Poundra	..	..	..	..	..	..	..	..	..	..	30	26	..	..	..	..
25	Rajbanshi	30	..	18	..	..	..	..	..	17	..	2	2	..	..	..	..
26	Sunri *excluding* Saha	5	10	..	..	41	..	3	..	27	33	189	189	..	..	..	7
27	Unclassified	121	5	18	6	50	44	183	1	251	80	649	1,516	..	..	7	..
							MIDNAPORE										
	TOTAL	1,799	1,082	452	15	1,684	683	1,504	3	13,535	3,300	120,819	222,525	45	6	114	22
1	Bagdi or Duley	144	174	41	6	196	150	316	..	3,185	583	22,807	50,822	..	..	6	..
2	Bahelia	..	..	..	..	..	..	..	..	..	..	..	6	..	..	..	..
3	Baiti	1	3	16	..	..	1	..	..	3	..	336	221	..	..	..	..
4	Bauri	115	12	17	7	12	6	1	..	486	170	2,403	3,495	..	..	..	..
5	Bediya	..	..	..	..	..	..	..	..	28	10	69	98	..	..	..	..
6	Bhuimali	36	66	6	..	5	6	21	..	443	147	2,569	2,585	..	..	..	..
7	Bhuiya	30	57	11	..	6	19	45	..	328	226	2,580	3,759	..	..	..	..
8	Bind	1	..	7	..	..	..	..	..	..	3	217	42	..	..	..	..
9	Chamar Charmakar, Mochi, Muchi, Rabidas, Ruidas, or Rish	292	103	18	..	50	5	13	..	156	32	2,187	4,371	36	4	..	..
10	Damai (Nepali)	..	..	..	..	..	..	..	..	..	..	3	10	..	..	..	..
11	Dhoba or Dhobi	97	18	34	..	94	12	94	..	1,215	593	7,646	14,159	..	..	1	..
12	Doai	5	..	2	..	..	..	5	..	104	21	147	244	..	..	..	..
13	Dom or Dhangad	91	79	2	..	83	3	10	..	227	70	2,948	4,246	..	..	3	2
14	Dosadh or Dusadh *including* Dhari or Dharhi	74	..	..	..	..	..	..	..	..	..	10	..	..	..	..	..
15	Ghasi	..	..	..	..	..	..	..	..	..	..	4	21	..	..	..	..
16	Goarhi	..	..	..	..	..	..	..	..	..	1	154	199	..	..	..	..
17	Hari	54	48	14	2	39	13	416	..	802	308	4,868	8,195	..	..	46	13
18	Jaha Kaibartta	13	55	..	..	134	108	17	..	125	10	2,820	5,461	..	..	..	..
19	Jhalo Malo or Malo	..	..	..	..	3	..	..	..	..	..	..	..	..	..	..	..
20	Kadar	3	..	..	..	..	..	15	..	46	1	593	1,479	1	..	..	..
21	Kami (Nepali)	..	..	..	..	..	..	..	..	..	..	17	25	..	..	..	..
22	Kandra	3	6	4	..	80	7	13	..	450	49	5,050	8,856	..	..	2	..
23	Kaora	27	31	16	..	10	..	94	..	148	26	939	2,100	1	..	..	..
24	Kareuga or Koranga	47	16	4	..	151	..	5	..	232	8	1,258	2,283	..	..	1	..
25	Kaur	..	..	..	..	3	..	..	..	22	12	9	24	..	..	..	..

TABLE SCT-I PART A—INDUSTRIAL CLASSIFICATION OF PERSONS AT WORK AND NON-WORKERS BY SEX FOR SCHEDULED CASTES—*contd.*

Serial No.	Name of Scheduled Caste	Total			Total Workers		WORKERS							
							I		II		III		VI	
							As Cultivator		As Agricultural Labourer		In Mining, Quarrying, Livestock, Forestry, Fishing, Hunting, Plantations, Orchards and allied activities		At Household Industry	
		Persons	Males	Females	Males	Females	Males	Females	Males	Females	Males	Females	Males	Females
	1	2	3	4	5	6	7	8	9	10	11	12	13	14
					MIDNAPORE									
26	Keot or Kayot	531	270	261	137	18	33	4	11	..	92	..	..	..
27	Khaira	10,550	5,374	5,176	3,262	1,493	958	276	1,671	984	61	11	70	84
28	Khatik	71	3	68	..	3	..	..	..	..	..	..	..	..
29	Koch	8	..	8	..	8	..	..	..	3	..	..	..	..
30	Konai	33	4	29	3	21	3	1	..	..	..	..	..	..
31	Konwar	9	6	3	3	1	..	..	..	..	..	..	..	..
32	Kotal	196	81	115	47	52	27	8	12	44	..	..	..	..
33	Lohar	7,113	3,786	3,327	2,128	928	416	174	1,273	569	21	55	83	44
34	Mahar	613	335	278	173	16	45	11	80	..	3	..	..	..
35	Mal	8,108	3,985	4,123	2,343	1,731	628	384	1,235	1,117	52	94	61	33
36	Mallah	38	32	6	13	3	..	—	—	3	—	..	..	..
37	Mehtor	579	287	292	132	33	40	..	26	20	2	..	2	..
38	Namasudra	51,164	26,520	24,644	13,630	972	9,072	494	2,629	235	166	15	102	93
39	Nuniya	50	34	16	30	7	..	..	2	..	..	—	..	..
40	Pan or Sawasi	1,218	617	601	390	263	104	33	128	151	4	—	91	70
41	Pasi	75	61	14	50	2	24	..	..	..	—	—	6	4
42	Patni	81	51	30	19	6	4	3	12	2	—	..	..	..
43	Pod or Poundra	55,066	28,481	26,585	15,217	1,384	9,547	738	3,586	340	92	6	91	40
44	Rajbanshi	64,111	32,596	31,515	17,697	2,264	12,129	1,065	2,789	48	1,227	429	350	409
45	Rajwar	4,749	2,330	2,419	1,374	952	474	295	640	552	6	7	10	36
46	Sarki (Nepali)	1	..	1	..	..	—	—	—	..	—	—	..	..
47	Sunri *excluding* Saha	9,686	4,287	5,399	1,959	1,099	1,496	239	179	640	4	3	24	15
48	Tiyar	538	189	349	123	69	50	1	3	..	63	25	..	..
49	Turi	17	14	3	11	3	—	—	10	..	..	..	..	..
50	Unclassified	43,183	22,702	20,481	12,119	4,596	5,290	1,205	5,000	2,693	307	56	433	267
	TOTAL	32,106	16,653	15,453	8,643	1,540	777	16	1,386	183	193	24	330	168
					MIDNAPORE									
1	Bagdi or Duley	6,949	3,316	3,633	1,733	339	298	7	356	57	39	8	69	30
2	Baiti	3	3	..	3	..	3	—	—	—	—	—	..	..
3	Bauri	1,683	630	1,053	370	131	46	—	51	26	10	11	2	4
4	Bediya	8	..	8	..	..	—	—	—	—	—	—	—	..
5	Beldar	34	32	2	..	1	—	—	—	—	..	—	—	..
6	Bhuimali	32	31	1	9	..	9	—	—	—	—	—	—	—
7	Bhuiya	129	10	119	1	35	—	—	—	4	—	—	—	—
8	Chamar, Charmakar, Mochi, Muchi, Rabidas, Ruidas or Rishi	2,509	1,245	1,264	634	129	50	5	132	12	9	—	60	26

TABLE SCT-I PART A—INDUSTRIAL CLASSIFICATION OF PERSONS AT WORK AND NON-WORKERS BY SEX FOR SCHEDULED CASTES—*contd.*

Serial No.	Name of Scheduled Caste	WORKERS V: In Manfacturing other than House hold Industry		WORKERS VI: In Construction		WORKERS VII: In Trade and Commerce		WORKERS VIII: In Transport, Storage and Communications		WORKERS IX: In Other Services		X: Non-workers		WORKERS In Special Occupations: Tanning and Currying of hides and skins		WORKERS In Special Occupations: Scavenging	
		Males	Females	Males	Females	Males	Females	Males	Females	Males	Females	Males	Females	Males	Females	Males	Females
	1	15	16	17	18	19	20	21	22	23	24	25	26	27	28	29	30
							MIDNAPORE										
26	Keot or Keyot	..	1	..	..	1	18	..	..	..	..	133	243	..	..	..	..
27	Khaira	60	21	10	..	1	10	39	..	392	107	2,112	3,683	..	..	..	..
28	Khatik	..	..	..	..	..	3	..	..	..	..	3	65	..	..	..	..
29	Koch	..	..	..	..	..	..	..	..	..	..	..	..	..	..	..	..
30	Konai	..	20	..	..	..	..	..	..	..	..	1	8	..	..	..	..
31	Konwar	..	..	..	..	..	..	1	..	2	1	3	2	..	..	..	..
32	Kotal	..	..	..	..	..	..	..	..	8	..	34	63	..	..	..	..
33	Lohar	39	10	..	..	1	15	..	..	295	61	1,658	2,399	..	..	1	1
34	Mahar	..	..	5	..	6	..	3	..	31	5	162	262	..	..	2	..
35	Mal	..	32	11	..	2	2	9	..	345	69	1,642	2,392	..	..	1	..
36	Mallah	9	..	..	..	..	..	4	..	..	..	19	3	..	..	..	..
37	Mehtor	..	..	4	..	..	..	11	1	47	12	155	259	1	2	28	4
38	Namasudra	227	24	53	..	96	18	111	..	1,174	93	12,890	23,672	..	..	..	1
39	Nuniya	23	7	..	..	..	..	1	..	4	..	4	9	..	..	..	..
40	Pan or Sawasi	16	5	3	..	5	..	17	..	22	4	227	338	..	..	..	..
41	Pasi	4	..	1	..	14	..	1	..	..	..	11	12	..	..	..	..
42	Patni	3	..	..	..	..	..	..	..	..	1	32	24	..	..	..	..
43	Pod or Poundra	116	92	9	..	67	..	39	..	1,670	168	13,264	25,201	..	..	..	..
44	Rajbanshi	93	45	46	..	366	208	101	1	596	59	14,899	29,251	..	..	..	..
45	Rajwar	8	10	38	..	..	1	9	..	189	57	956	1,467	..	..	..	..
46	Sarki (Nepali)	..	..	..	..	..	..	..	..	..	..	..	1	..	..	..	..
47	Sunri *excluding* Saha	29	66	11	..	172	3	2	..	42	134	2,328	4,300	..	..	..	..
48	Tiyar	..	..	..	..	5	43	..	..	2	..	66	280	..	..	..	..
49	Turi	..	..	..	..	1	..	..	..	..	3	3	..	..	..	..	..
50	Unclassified	134	81	69	..	79	37	91	1	716	256	10,583	15,885	6	..	23	1
	TOTAL	1,442	102	151	7	793	80	1,026	116	2,551	844	8,010	13,913	781	35	108	214
							MIDNAPORE										
1	Bagdi or Duley	255	39	6	..	146	31	57	34	507	133	1,583	3,294	158	13	13	5
2	Baiti	..	..	..	..	..	..	..	..	..	..	..	..	..	..	..	..
3	Bauri	50	4	6	..	12	6	22	5	171	75	260	922	..	..	..	2
4	Bediya	..	..	..	..	..	..	..	..	..	..	..	8	..	..	..	..
5	Beldar	..	..	..	..	..	..	..	..	..	1	32	1	..	..	..	..
6	Bhuimali	..	..	..	..	..	..	..	..	..	..	22	1	..	..	..	..
7	Bhuiya	..	..	..	..	..	..	1	19	..	12	9	84	..	..	..	..
8	Chamar, Charmakar, Mochi, Muchi Rabidas Ruidas or Rishi	92	14	40	..	29	..	16	31	256	41	561	1,135	69	13	8	..

TABLE SCT-I PART A—INDUSTRIAL CLASSIFICATION OF PERSONS AT WORK AND NON-WORKERS BY SEX FOR SCHEDULED CASTES—*contd.*

Serial No.	Name of Scheduled Caste	Total			Total Workers		WORKERS											
							I		II		III		IV					
							As Cultivator		As Agricultural Labourer		In Mining, Quarrying, Livestock, Forestry, Fishing, Hunting, Plantations, Orchards and allied activities		At Household Industry					
		Persons	Males	Females	Males	Females	Males	Females	Males	Females	Males	Females	Males	Females				
	1	2	3	4	5	6	7	8	9	10	11	12	13	14				
						MIDNAPORE	DISTRICT—URBAN—*contd.*											
9	Damai (Nepali)	3	3	..	3	..	..	..	..	..	..	..	..	..				
10	Dhoba or Dhobi	2,599	876	1,723	415	82	23	..	14	..	..	..	3	6				
11	Dosi	3	..	3	..	3	..	..	..	..	..	..	..	..				
12	Dom or Dhangad	1,508	1,044	464	798	87	26	..	36	..	..	..	70	60				
13	Dosadh or Dusadh *including* Dhari or Dharhi	79	75	4	9	..	..	..	..	..	..	..	..	..				
14	Ghasi	36	8	28	3	6	..	..	..	..	..	..	1	..				
15	Gourhi	3	..	3	..	..	..	..	..	..	..	..	..	..				
16	Hari	2,342	1,142	1,200	658	77	30	..	57	..	16	5	4	8				
17	Jalia Kaibartta	3,203	2,089	1,114	1,251	65	48	1	243	16	81	..	65	..				
18	Jhalo Malo or Malo	77	52	25	52	..	..	..	..	..	..	..	..	..				
19	Kaora	145	42	103	42	4	..	..	7	..	..	..	..	..				
20	Karenga or Koranga	1	..	1	..	..	..	..	..	..	..	..	..	..				
21	Keot or Keyot	31	7	24	7	1	..	..	..	..	..	..	..	..				
22	Khaira	282	71	211	47	35	..	1	25	20	..	..	..	..				
23	Khatik	89	55	34	5	2	..	..	..	..	2	..	..	..				
24	Konwar	10	10	..	..	..	..	..	..	..	..	..	..	..				
25	Lalbegi	5	1	4	..	..	..	..	..	..	..	..	..	..				
26	Lohar	111	85	26	76	11	..	..	..	..	..	..	..	..				
27	Mahar	357	120	237	21	5	..	..	8	..	..	..	..	..				
28	Mal	308	175	133	104	11	7	..	17	1	..	..	6	..				
29	Mallah	34	29	5	2	1	..	..	..	..	..	..	..	..				
30	Mehtor	1,937	697	1,240	82	256	..	..	1	..	..	..	6	..				
31	Namasudra	3,769	2,428	1,341	1,025	92	156	..	166	8	15	..	19	19				
32	Nuniya	32	28	4	8	..	..	..	..	..	2	..	..	..				
33	Pan or Sawasi	239	88	151	50	..	4	..	13	..	..	..	..	..				
34	Pasi	93	40	53	17	2	..	..	..	..	..	..	1	..				
35	Pod or Poundra	33	28	5	12	..	5	..	..	..	..	..	3	..				
36	Rajbanshi	501	358	143	131	10	22	..	26	..	15	..	2	..				
37	Rajwar	3	3	..	3	..	..	..	..	..	..	..	..	..				
38	Sarki (Nepali)	12	12	..	12	..	..	..	..	..	..	..	..	..				
39	Sunri *excluding* Saha	344	200	144	153	10	..	..	2	..	..	..	15	..				
40	Turi	54	41	13	41	..	..	..	..	..	..	..	..	..				
41	Unclassified	2,516	1,579	937	816	145	50	2	226	39	4	..	4	..				

TABLE SCT-I PART A—INDUSTRIAL CLASSIFICATION OF PERSONS AT WORK AND NON-WORKERS BY SEX FOR SCHEDULED CASTES—*contd.*

Serial No.	Name of Schuduled Caste	WORKERS V: In Manufacturing other than Household Industry		WORKERS VI: In Construction		WORKERS VII: In Trade and Commerce		WORKERS VIII: In Transport, Storage and Communications		WORKERS IX: In other Services		X: Non-workers		WORKERS In Special Occupations: Tanning and Currying of hides and skins		WORKERS In Special Occupations: Scavenging	
		Males	Females	Males	Females	Males	Females	Male	ales	Males	Females	Males	Females	Males	Females	Males	Females
	1	15	16	17	18	19	20	21	22	23	24	25	26	27	28	29	30
							MIDNAPORE	DISTRICT—URBAN—*concld.*									
9	Damai (Nepali)	..	..	..	..	..	..	..	..	3	..	..	..	..	..	..	..
10	Dhoba or Dhobi	26	..	6	..	40	1	211	..	92	75	461	1,641	..	..	..	..
11	Doai	..	..	..	..	..	..	..	..	..	3	..	..	..	..	..	..
12	Dom or Dhangad	55	7	3	..	29	1	143	6	436	13	246	377	144	..	38	..
13	Dosadh or Dusadh *including* Dhari or Dharhi	..	..	9	..	..	..	..	..	..	..	66	4	..	..	..	..
14	Ghasi	..	..	..	..	..	..	..	..	2	6	5	22	..	..	3	8
15	Gonrhi	..	..	..	..	..	..	..	..	..	..	..	3	..	..	..	..
16	Hari	65	10	6	..	39	2	231	1	210	51	484	1,123	34	6	13	53
17	Jalia Kaibartta	201	..	7	..	196	22	153	..	257	26	838	1,049	72	..	..	..
18	Jhalo Malo or Malo	52	..	..	..	..	..	..	..	..	..	..	25	..	..	..	..
19	Kaora	..	..	..	..	35	..	..	..	..	4	..	99	..	..	..	..
20	Karenga or Koranga	..	..	..	..	..	..	..	..	..	..	..	1	..	..	..	..
21	Keot or Keyot	..	..	..	..	3	1	4	..	..	..	..	23	..	..	..	..
22	Khaira	..	..	..	..	..	..	..	..	22	14	24	176	..	..	..	..
23	Khatik	..	..	..	..	2	2	..	..	1	..	50	32	..	..	..	..
24	Konwar	..	..	..	..	..	..	..	..	..	..	10	..	..	..	..	..
25	Lalbegi	..	..	..	..	..	..	..	..	..	..	1	4	..	..	..	..
26	Lohar	41	7	..	..	34	..	..	..	1	4	9	15	1	..	..	..
27	Mahar	..	..	9	..	..	..	1	..	3	5	99	232	..	..	..	..
28	Mal	..	..	..	..	26	..	10	3	38	7	71	122	..	..	..	..
29	Mallah	..	..	..	..	1	1	..	..	1	..	27	4	..	..	..	..
30	Mehtor	9	..	..	2	11	3	15	5	40	246	615	984	..	..	33	191
31	Namasudra	370	5	19	4	79	..	93	..	108	56	1,403	1,249	293	..	..	7
32	Nuniya	..	..	..	..	..	..	6	..	..	..	20	4	..	..	..	..
33	Pan or Sawasi	2	..	..	..	24	..	1	..	6	..	38	151	..	..	..	..
34	Pasi	..	..	..	..	..	..	5	..	11	2	23	51	..	..	..	..
35	Pod or Poundra	..	..	..	..	..	..	..	..	4	..	16	5	..	..	..	..
36	Rajbanshi	5	..	2	..	14	10	..	..	45	..	227	133	..	..	..	..
37	Rajwar	..	..	..	..	..	..	1	..	2	..	..	..	..	..	..	..
38	Sarki (Nepali)	..	..	1	..	..	..	1	..	10	..	..	..	..	..	..	..
39	Sunri *excluding* Saha	13	..	..	..	59	..	5	..	59	2	47	134	..	..	..	..
40	Turi	..	..	..	..	..	..	..	..	41	..	..	13	..	..	..	..
41	Unclassified	206	[illegible]	37	1	14	..	50	12	225	68	763	792	10	3	..	1

TABLE SCT-I PART A—INDUSTRIAL CLASSIFICATION OF PERSONS AT WORK AND NON-WORKERS BY SEX FOR SCHEDULED CASTES—*contd.*

Serial No.	Name of Scheduled Caste	Total			Total Workers		WORKERS							
							I		II		III		IV	
							As Cultivato		As Agricultural Labourer		In Mining, Quarrying, Livestock, Forestry, Fishing, Hunting, Plantations, Orchards and allied activities		At Household Industry	
		Persons	Males	Females	Males	Females	Males	Females	Males	Females	Males	Females	Males	Females
	1	2	3	4	5	6	7	8	9	10	11	12	13	14
						PURULIA								
	TOTAL	184,022	95,774	88,248	57,682	34,797								
1	Bantar	292	180	112	97	45	18	26	55	18	3	..	..	1
2	Bauri	104,226	55,360	48,866	33,102	16,137	15,906	6,542	9,532	7,759	3,299	277	392	314
3	Bhogta	918	444	474	183	151	84	104	15	12	55	..	..	18
4	Chamar, Charmakar, Mochi, Muchi, Rabidas Ruidas or Rishi	12,223	6,201	6,022	3,409	2,700	1,391	1,456	744	753	416	10	393	304
5	Chaupal	463	25	438	25	294	..	82	..	210	..	..	..	..
6	Dabgar	51	22	29	5	5	..	..	3	..	..	2	..	..
7	Dhoba or Dhobi	10,042	3,964	6,078	2,473	3,101	1,484	1,748	444	1,147	101	46	50	50
8	Dom or Dhangad	12,645	6,410	6,235	4,476	3,070	1,301	1,287	1,366	998	252	36	1,064	641
9	Dosadh or Dusadh *including* Dhari or Dharhi	1,456	346	1,110	171	805	9	725	..	..	120	9	..	38
10	Ghasi	4,325	2,325	2,000	1,612	832	625	238	408	555	345	..	39	..
11	Halalkhor	55	31	24	30	23	9	6	3	3	..	..	12	14
12	Hari, Mehtar or Bhangi	13,523	6,443	7,080	4,258	3,121	2,141	1,841	1,321	741	88	20	186	192
13	Kanjar	970	473	497	252	345	36	339	..	..	102	..	17	2
14	Kurariar	684	106	578	86	329	17	310	1	4	25	..	..	..
15	Lalbegi	272	97	175	59	..	59	..	..	..	..	..	..	..
16	Musahar	1,363	656	707	210	530	..	349	16	8	189	87	..	62
17	Nat	879	714	165	614	165	22	12	496	112	40	5	13	..
18	Pan or Sawasi	240	175	65	64	..	8	..	..	..	..	..	..	..
19	Pasi	271	101	170	24	80	..	5	..	14	..	1	..	..
20	Rajwar	16,094	10,650	5,444	5,821	2,484	3,992	1,673	1,314	601	171	29	36	126
21	Turi	753	44	709	42	77	5	43	..	..	1	..	..	..
22	Unclassified	2,277	1,007	1,270	669	503	519	156	43	322	31	23	..	..
						PURULIA								
	TOTAL	16,821	8,493	8,328	4,433	1,480								
1	Bantar	143	126	17	79	..	..	..	..	..	13	..	..	..
2	Bauri	6,635	3,922	2,713	2,128	505	78	12	346	74	46	4	55	30
3	Bhogta	6	59	9	30	7	..	..	1	..	..	..	..	..
4	Chamar, Charmakar, Mochi, Muchi, Rabidas, Ruidas or Rishi	1,543	960	583	479	128	1	..	11	5	1	..	34	..
5	Dabgar	21	21	..	21	..	..	..	..	..	..	..	..	..
6	Dhoba or Dhobi	754	377	377	176	46	25	8	1	9	..	..	2	1
7	Dom or Dhangad	1,287	480	807	322	127	..	1	1	..	4	4	6	4
8	Dosadh or Dusadh *including* Dhari or Dharhi	61	46	15	21	1	..	..	..	..	..	..	..	..

TABLE SCT-I—PART A—INDUSTRIAL CLASSIFICATION OF PERSONS AT WORK AND NON-WORKERS BY SEX FOR SCHEDULED CASTES—*contd.*

Serial No.	Name of Scheduled Caste	WORKERS V: In Manufacturing other than Household Industry		WORKERS VI: In Construction		WORKERS VII: In Trade and Commerce		WORKERS VIII: In Transport, Storage and Communications		WORKERS IX: In Other Services		X: Non-workers		WORKERS In Special Occupations: Tanning and Currying of hides and skins		WORKERS In Special Occupations: Scavenging	
		Males	Females	Males	Females	Males	Females	Males	Females	Males	Females	Males	Females	Males	Females	Males	Females
	1	15	16	17	18	19	20	21	22	23	24	25	26	27	28	29	30
						PURULIA											
	TOTAL	982	212	223	17	315	200	2,334	79	3,001	1,783	38,002	53,451	532	71	29	5
1	Bantar	6	..	1	..	..	..	12	..	2	..	83	67	..	..	..	..
2	Bauri	197	70	163	13	62	34	1,732	53	1,819	1,075	22,258	32,729	26	..	11	..
3	Bhogta	..	..	..	..	4	..	15	..	10	17	261	323	..	..	..	..
4	Chamar, Charmakar, Mochi, Muchi, Rabidas, Ruidas or Rishi	184	23	10	..	37	45	124	..	110	109	2,792	3,322	365	71	7	..
5	Chaupal	..	..	..	..	3	2	13	..	9	..	..	144	..	..	..	..
6	Dabgar	..	..	..	..	..	3	..	..	2	..	17	24	..	..	..	..
7	Dhoba or Dhobi	144	21	3	..	16	4	70	..	161	85	1,491	2,977	1	..	..	..
8	Dom or Dhangad	137	33	3	..	58	21	39	3	256	51	1,934	3,165	58	..	6	2
9	Dosadh or Dusadh *including* Dhari or Dharhi	..	26	1	..	..	7	41	..	..	..	175	305	..	..	..	..
10	Ghasi	143	2	..	..	..	..	8	..	44	37	713	1,168	..	..	..	..
11	Halalkhor	4	..	..	..	1	..	1	..	..	..	1	1	..	..	..	..
12	Hari, Mehtar or Bhangi	76	4	20	..	14	11	161	15	251	297	2,185	3,959	80	..	4	3
13	Kanjar	12	..	..	..	51	4	8	..	26	..	221	152	..	..	..	..
14	Kurariar	6	2	..	..	1	..	36	..	..	13	20	249	..	..	..	..
15	Lalbegi	..	..	..	..	..	..	..	..	..	..	38	175	..	..	..	..
16	Musahar	..	15	..	..	..	..	..	6	5	3	446	177	..	..	..	..
17	Nat	..	..	1	..	7	..	2	1	33	35	100	..	..	..	..	..
18	Pan or Sawasi	..	..	..	..	..	..	9	..	47	..	111	65	..	..	..	..
19	Pasi	..	..	..	..	6	25	..	..	18	35	77	90	..	..	..	..
20	Rajwar	17	16	21	3	22	15	55	..	193	21	4,829	2,960	2	..	..	..
21	Turi	36	..	..	..	..	20	..	..	..	5	2	632	..	..	..	..
22	Unclassified	20	..	..	1	33	..	8	1	15	..	338	767	..	..	1	..
						PURULIA											
	TOTAL	1,080	285	162	34	207	41	755	68	1,301	849	4,060	6,848	17	..	34	138
1	Bantar	3	..	1	..	4	..	40	..	18	..	47	17	..	..	..	..
2	Bauri	565	58	119	20	58	6	375	2	481	299	1,799	2,208	..	..	..	3
3	Bhogta	15	6	..	..	6	..	2	..	6	1	29	2	..	..	..	..
4	Chamar, Charmakar, Mochi, Muchi, Rabidas, Ruidas or Rishi	169	9	9	..	33	1	30	..	191	113	481	455	17	..	..	..
5	Dabgar	..	..	..	..	..	..	1	..	20	..	..	..	..	..	..	..
6	Dhoba or Dhobi	24	8	19	..	3	1	10	..	92	19	201	331	..	..	..	..
7	Dom or Dhangad	82	63	3	1	21	3	70	2	135	49	158	680	..	..	28	120
8	Dosadh or Dusadh *including* Dhari or Dharhi	3	1	2	..	4	..	11	..	1	..	25	14	..	..	..	..

TABLE SCT-I PART A—INDUSTRIAL CLASSIFICATION OF PERSONS AT WORK AND NON-WORKERS BY SEX FOR SCHEDULED CASTES—*contd.*

Serial No.	Name of Scheduled Caste	Total			Total Workers		WORKERS							
							I		II		III		IV	
							As Cultivator		As Agricultural Labourer		In Mining, Quarrying, Livestock, Forestry, Fishing, Hunting, Plantations, Orchards and allied activities		At Household Industry	
		Persons	Males	Females	Males	Females	Males	Females	Males	Females	Males	Females	Males	Females
	1	2	3	4	5	6	7	8	9	10	11	12	13	14
						PURULIA								
9	Ghasi	323	179	144	116	130	..	..	1	..		..	3	..
10	Halalkhor	271	256	15	142	1	11	..	24	..	10	..	50	..
11	Hari, Mehtar or Bhangi	557	403	154	164	29	..	..	7	1	..	..	..	..
12	Kanjar	447	285	162	141	..	..	..	..	..	69	..	..	..
13	Kurariar	38	4	34	4	34	..	..	..	..	3	..	..	..
14	Lalbegi	2	..	2	..	2	..	..	..	..	..	..	..	..
15	Musahar	20	10	10	7	..	..	..	..	..	..	..	..	..
16	Nat	16	16	..	16	..	..	..	..	..	..	..	..	..
17	Pasi	48	40	8	19	1	..	..	19	..	..	..	..	..
18	Rajwar	492	375	117	185	4	5	..	4	..	..	..	..	..
19	Unclassified	4,095	934	3,161	388	465	46	9	23	41	16	..	7	..

TABLE SCT-I PART A—INDUSTRIAL CLASSIFICATION OF PERSONS AT WORK AND NON-WORKERS BY SEX FOR SCHEDULED CASTES—*concld.*

Serial No.	Name of Scheduled Caste	WORKERS V: In Manufacturing other than Household Industry		WORKERS VI: In Construction		WORKERS VII: In Trade and Commerce		WORKERS VIII: In Transport, Storage and Communications		WORKERS IX: In Other Services		X: Non-workers		WORKERS In Special Occupations: Tanning and Currying of hides and skins		WORKERS In Special Occupations: Scavenging	
		Males	Females	Males	Females	Males	Females	Males	Females	Males	Females	Males	Females	Males	Females	Males	Females
	1	15	16	17	18	19	20	21	22	23	24	25	26	27	28	29	30
	PURULIA																
9	Ghasi	42	92	..	..	1	..	25	14	44	24	63	14	..	..	..	..
10	Halalkhor	24	..	..	..	8	..	4	1	11	..	114	14	..	..	..	..
11	Hari, Mehtar or Bhangi	28	..	..	..	7	..	29	11	93	17	239	125	..	..	2	11
12	Kanjar	2	..	..	..	31	..	2	..	37	..	144	162	..	..	..	..
13	Kurariar	..	34	..	..	..	..	..	..	1	..	..	..	..	..	..	..
14	Lalbegi	..	..	..	..	..	..	..	..	..	2	..	..	..	..	..	..
15	Musahar	..	..	..	..	..	..	6	..	1	..	3	10	..	..	..	..
16	Nat	..	..	..	..	2	..	1	..	13	..	..	..	..	..	..	..
17	Pasi	..	..	..	..	..	..	..	..	..	1	21	7	..	..	..	..
18	Rajwar	85	..	8	..	9	..	24	..	50	4	190	113	..	..	4	..
19	Unclassified	38	14	6	13	20	30	125	38	107	320	546	2,696	..	..	..	4

DISTRICT—URBAN—*concld.*

TABLE SCT-II PART A

AGE AND MARITAL STATUS FOR SCHEDULED CASTES

THIS TABLE gives the distribution of Scheduled Castes population of the State and districts by sex, broad age-groups and marital status. The presentation is for all Scheduled Castes as a group as well as for each Scheduled Caste separately, but without any break up for rural and urban areas. The age-groups adopted are 0 to 14, 15 to 44, 45 and above and Age not Stated.

Never Married are persons who have never been married. *Married* persons are those who are married whether for the first or another time and whose marriage is subsisting. These include those recognised as married by custom, society or by the couple themselves who are in stable *de facto* union even if the marriage is disputed in the locality. *Widowed* are those whose husbands or wives are dead and who have not married again. *Divorced or separated* include persons divorced in a lawful manner either by decree of a law court or by a regular social or religious custom but who have not remarried or a person who has been separated from spouse and is living apart with no apparent intention of living together again. For a prostitute her marital status was recorded as declared by her.

TABLE SCT-II PART A—AGE AND MARITAL STATUS FOR SCHEDULED CASTES

Serial No.	Name of Scheduled Caste	Total Population: Total: Persons	Total: Males	Total: Females	Never Married: Males	Never Married: Females	Married: Males	Married: Females	Widowed: Males	Widowed: Females	Divorced/Separated: Males	Divorced/Separated: Females	Unspecified Status: Males	Unspecified Status: Females	Age 0—14: Total: Males	Age 0—14: Total: Females	Age 0—14: Never Married: Males	Age 0—14: Never Married: Females
1	2	3	4	5	6	7	8	9	10	11	12	13	14	15	16	17	18	19
	TOTAL	6,890,314	3,596,609	3,293,705	1,891,314	1,328,744	1,578,628	1,508,363	113,770	439,717	11,006	14,983	1,891	1,898	1,467,915	1,353,555	1,457,261	1,268,505
1	Bagdi or Dulcy	1,096,885	557,589	539,296	301,563	214,590	235,843	238,117	18,195	83,889	1,794	2,455	194	245	232,956	220,020	231,562	207,146
2	Bahelia	1,263	642	621	331	253	286	255	24	112	1	1	..	..	247	266	246	249
3	Baiti	8,269	4,632	3,637	2,754	1,075	1,725	2,042	148	505	4	15	1	..	2,275	1,147	2,266	1,032
4	Bantar	435	306	129	108	27	175	87	16	15	7	..	..	..	70	36	70	26
5	Bauri	501,269	263,489	237,780	139,291	86,459	115,640	119,112	7,491	30,202	979	1,944	88	63	108,324	91,007	107,741	83,238
6	Bediya	4,380	2,619	1,761	1,447	723	1,110	818	46	207	16	11	..	2	1,155	792	1,135	694
7	Beldar	1,795	1,289	506	349	175	700	261	221	66	18	3	1	1	254	188	246	169
8	Bhogta	987	504	483	318	262	175	177	11	44	...	..	..	..	231	243	230	232
9	Bhuimali	39,181	21,118	18,063	11,182	7,295	9,214	8,130	635	2,523	74	104	13	11	8,585	7,203	8,521	6,680
10	Bhuiya	53,329	25,985	27,344	12,641	10,094	12,365	13,214	858	3,776	114	255	7	5	10,515	10,205	10,030	9,377
11	Bind	22,924	11,576	11,348	5,960	4,498	5,185	5,544	386	1,251	36	48	9	7	4,963	4,635	4,913	4,214
12	Chamar, Charmakar, Mochi, Muchi, Rabidas, Ruidas or Rishi	396,591	219,967	176,624	101,711	67,877	109,972	84,658	7,195	23,103	969	874	120	112	80,874	70,997	79,974	65,141
13	Chaupal	523	54	469	23	148	30	276	1	41	...	4	..	..	15	122	15	104
14	Dabgar	72	43	29	8	12	32	13	3	3	...	1	..	..	4	14	4	12
15	Damai (Nepali)	11,486	5,610	5,876	3,186	3,187	2,229	2,279	137	350	54	57	4	3	2,379	2,709	2,360	2,683
16	Dhoba or Dhobi	154,791	80,535	74,256	38,035	28,763	39,044	34,919	5,119	10,152	290	395	47	27	28,694	28,580	28,316	26,374
17	Doal	14,191	7,040	7,151	3,982	4,152	2,846	2,503	197	476	15	20	..	..	3,679	4,069	3,672	3,975
18	Dom or Dhangad	151,818	79,829	71,989	39,127	25,920	37,133	35,28	3,145	10,294	395	455	29	37	31,601	26,995	30,961	24,721
19	Dosadh or Dusadh including Dhari or Dharhi	25,885	15,216	10,619	4,952	4,142	9,659	5,341	527	1,060	74	61	4	15	3,401	4,212	3,305	3,835
20	Ghasi	11,941	5,882	6,059	2,848	2,217	2,770	3,013	235	794	28	31	1	4	2,298	2,299	2,254	2,063
21	Gonrhi	13,859	7,046	6,813	4,352	2,928	2,564	2,935	112	933	13	17	5	..	3,871	2,996	3,853	2,866
22	Halalkhor	326	287	39	123	6	160	25	4	8	..	..	..	...	75	7	74	5
23	Hari	125,880	63,762	62,118	33,246	23,822	27,743	29,234	2,446	8,698	290	325	37	39	26,409	25,110	25,925	22,967
24	Hari, Mehtar or Bhangi	14,080	6,846	7,234	3,196	2,806	3,424	3,635	199	732	27	61	..	..	2,588	2,650	2,570	2,428
25	Jalia Kaibartta	117,384	60,646	56,738	31,774	22,893	26,357	25,709	2,322	7,863	163	235	30	38	23,522	24,092	23,209	21,758
26	Jhalo Malo or Malo	68,757	35,483	33,274	20,105	13,484	14,067	14,607	1,206	5,035	60	114	45	34	14,927	13,540	14,831	12,809
27	Kadar	5,610	2,910	2,700	1,497	922	1,282	1,383	118	872	13	23	..	..	1,219	1,050	1,201	900
28	Kami (Nepali)	26,148	13,165	12,983	7,457	6,895	5,198	5,225	397	738	108	118	5	7	5,585	5,932	5,535	5,809
29	Kandra	25,430	13,797	11,633	6,995	4,491	6,314	5,851	454	1,236	28	46	6	9	5,263	4,755	5,249	4,098
30	Kanjar	1,417	758		350	228	373	376	35	55	..	..	..	..	247	169	243	149
31	Kaora	117,929	60,259	57,640	30,560	23,181	27,128	27,205	2,407	6,933	178	295	16	26	24,491	23,854	24,317	22,210
32	Karenga or Koranga	11,332	5,651	5,681	3,019	2,236	2,426	2,591	182	814	22	38	2	2	2,395	2,459	2,377	2,129
33	Kaur	2,394	1,550	844	561	310	899	460	86	72	3	1	1	1	375	327	368	294
34	Keot or Keyot	23,174	13,983	9,191	6,711	3,532	6,804	4,325	410	1,236	51	85	7	13	4,884	3,738	4,775	3,824

TABLE SCT-II PART A—AGE AND MARITAL STATUS FOR SCHEDULED CASTES—*contd.*

Serial No.	Name of Scheduled Caste	Age 0—14								Age 15—44											
		Married		Widowed		Divorced/Separated		Unspecified Status		To		Never Married		Married		Widowed		Divorced/Separated		Unspecified Status	
		Males	Females	Males	Females	Males	Females	Males	Females	Males	Females	Males	Females	Males	Females	Males	Females	Males	Females	Males	Females
1	2	20	21	22	23	24	25	26	27	28	29	30	31	32	33	34	35	36	37	38	39
									WEST BENGAL—*contd.*												
	TOTAL	9,739	82,953	157	817	30	675	728	605	1,559,098	1,405,738	424,665	57,671	1,091,543	1,195,466	34,429	140,314	7,631	11,313	830	974
1	Bagdi or Duley	1,321	12,542	12	156	1	99	60	77	236,233	227,634	68,334	6,983	161,566	192,218	5,082	26,329	1,168	1,963	83	141
2	Bahelia	1	16	..	1	..	..	..	..	278	251	84	4	188	219	5	27	1	1	..	..
3	Baiti	9	113	..	1	..	1	..	..	1,602	1,686	476	43	1,087	1,469	35	164	3	10	1	..
4	Bantar	..	9	..	1	..	..	..	..	163	51	38	1	115	45	4	5	6	..	..	..
5	Bauri	537	7,581	2	76	..	89	44	23	119,500	110,309	31,146	3,128	84,843	94,648	2,680	10,832	796	1,666	35	35
6	Bediya	19	97	..	..	1	..	..	1	1,050	708	304	28	717	616	21	52	8	11	..	1
7	Beldar	6	19	..	..	1	..	1	..	800	233	97	6	521	211	167	12	15	3	..	1
8	Bhogta	1	11	..	..	..	..	..	..	204	154	87	30	112	108	5	16	..	..	..	..
9	Bhuimali	53	504	..	10	..	3	11	6	9,470	7,585	2,622	603	6,593	6,269	205	633	50	76	..	4
10	Bhuiya	477	796	2	26	..	6	6	..	11,208	11,897	2,478	664	8,379	9,745	279	1,308	72	177	..	3
11	Bind	45	414	..	2	..	3	5	2	4,670	4,851	1,037	266	3,513	4,220	96	324	22	37	2	4
12	Chamar, Charmakars, Mochi, Muchi, Rabidas, Ruidas, or Rishi	844	5,683	6	54	2	78	48	41	101,655	76,323	21,228	2,627	77,198	66,304	2,447	6,731	732	603	50	58
13	Chaupal	..	16	..	2	..	..	..	..	31	243	8	44	23	185	..	10	..	4	..	..
14	Dabgar	..	2	..	..	..	..	..	..	25	11	4	..	20	7	1	3	..	1	..	..
15	Damai (Nepali)	16	24	..	..	..	..	3	2	2,400	2,505	798	497	1,513	1,831	43	141	45	35	1	1
16	Dhoba or Dhobi	304	2,172	51	19	1	6	22	9	36,679	32,256	9,468	2,296	26,116	26,193	951	3,491	128	264	16	12
17	Doai	7	89	..	2	..	3	..	..	1,846	1,985	305	176	1,511	1,692	23	102	7	15	..	..
18	Dom or Dangad	625	2,213	2	28	1	19	12	14	35,021	32,443	7,876	1,168	25,854	27,856	986	3,048	296	354	9	17
19	Dosadh or Dusadh *including* Dhari or Dharhi	89	372	3	1	..	1	4	3	9,015	4,583	1,579	278	7,171	3,917	206	335	59	41	..	12
20	Ghasi	42	233	1	1	..	1	1	1	2,716	2,678	578	154	2,047	2,297	78	197	13	24	..	1
21	Gonrhi	17	129	..	..	..	1	1	..	2,220	2,439	496	60	1,686	2,231	24	136	10	12	4	..
22	Halalkhor	1	2	..	..	..	..	..	..	167	21	49	1	117	14	1	6	..	..	..	..
23	Hari	461	2,077	2	40	1	9	20	17	27,076	26,166	7,085	776	18,905	22,520	852	2,604	222	247	12	19
24	Hari, Mehtar or Bhangi	18	221	..	..	..	1	..	..	3,383	3,231	625	375	2,671	2,573	65	254	22	29	..	..
25	Jalia Kaibartta	294	2,298	1	13	3	13	15	10	26,286	22,603	8,369	1,120	17,071	18,789	726	2,510	109	165	11	19
26	Jhalo Malo or Malo	61	685	1	16	..	6	34	24	14,786	14,199	5,189	643	9,232	12,099	318	1,393	37	59	10	5
27	Kadar	18	150	..	..	..	..	..	..	1,243	1,066	287	20	907	893	37	131	12	22	..	..
28	Kami (Nepali)	45	119	..	..	..	..	5	4	5,384	5,482	1,864	1,056	3,338	4,081	110	254	72	89	..	2
29	Kandra	13	649	..	3	1	1	..	4	5,958	4,978	1,721	392	4,115	4,070	102	479	16	33	4	4
30	Kanjar	3	20	1	..	..	..	..	..	370	352	107	79	251	255	12	18	..	..	..	..
31	Kaora	169	1,618	2	11	..	8	3	7	25,686	24,897	6,118	966	18,895	21,575	581	2,111	86	229	11	16
32	Karenga or Koranga	16	326	..	..	..	4	2	..	2,445	2,288	631	106	1,764	1,915	38	239	12	28	..	..
33	Kaur	6	32	..	..	..	..	1	1	901	427	189	10	674	386	36	30	2	1	..	..
34	Keot or Keyot	108	403	..	3	..	3	1	5	6,906	3,936	1,871	187	4,876	3,290	129	387	27	64	3	8

TABLE SCT-II PART A—AGE AND MARITAL STATUS FOR SCHEDULED CASTES—*contd.*

Serial No.	Name of Scheduled Caste	Age 45+ Total Males	Age 45+ Total Females	Age 45+ Never Married Males	Age 45+ Never Married Females	Age 45+ Married Males	Age 45+ Married Females	Age 45+ Widowed Males	Age 45+ Widowed Females	Age 45+ Divorced/Separated Males	Age 45+ Divorced/Separated Females	Age 45+ Unspecified Status Males	Age 45+ Unspecified Status Females	Age not Stated Total Males	Age not Stated Total Females	Age not Stated Never Married Males	Age not Stated Never Married Females	Age not Stated Married Males	Age not Stated Married Females	Age not Stated Widowed Males	Age not Stated Widowed Females	Age not Stated Divorced/Separated Males	Age not Stated Divorced/Separated Females	Age not Stated Unspecified Status Males	Age not Stated Unspecified Status Females
1	2	40	41	42	43	44	45	46	47	48	49	50	51	52	53	54	55	56	57	58	59	60	61	62	63
											WEST BENGAL—*contd.*														
	TOTAL	568,373	533,538	8,835	2,067	476,776	229,723	79,131	298,453	3,335	2,985	296	310	1,223	874	553	501	570	221	53	133	10	10	37	9
1	Bagdi or Duley	88,263	91,604	1,558	447	72,934	33,340	13,095	57,402	625	388	51	27	137	38	109	14	22	17	6	2	..	5	..	..
2	Bahelia	117	104	1	..	97	20	19	84	..	..	..	..	..	..	..	..	..	..	..	..	..	..	..	..
3	Baiti	754	804	12	..	628	460	113	340	1	4	..	..	1	..	..	..	1	..	..	..	..	..	..	..
4	Bantar	73	42	..	..	60	33	12	9	1	..	..	..	..	..	..	..	..	..	..	..	..	..	..	..
5	Bauri	35,054	36,442	396	81	30,257	16,874	4,809	19,293	183	189	9	5	11	22	8	12	3	9	..	1	..	..	..	..
6	Bediya	414	265	8	1	374	105	25	155	7	..	..	..	..	..	..	..	..	..	..	..	..	..	..	..
7	Beldar	234	85	6	..	173	31	54	54	1	..	..	..	1	..	..	..	..	..	..	..	1	..	..	..
8	Bhogta	69	86	1	..	62	58	6	28	..	..	..	..	..	..	..	..	..	..	..	..	..	..	..	..
9	Bhuimali	3,052	3,273	37	11	2,560	1,356	430	1,880	24	25	1	1	11	2	2	1	8	1	..	..	..	..	1	..
10	Bhuiya	4,258	5,234	129	48	3,509	2,671	577	2,441	42	72	1	2	4	8	4	5	..	2	..	1	..	..	..	..
11	Bind	1,940	1,850	9	11	1,625	906	290	924	14	8	2	1	3	12	1	7	2	4	..	1	..	..	..	..
12	Chamar, Charmakar, Mochi, Muchi, Rabidas, Ruidas or Rishi	37,379	29,269	498	82	31,884	12,668	4,740	16,316	235	193	22	10	59	35	11	27	46	3	2	2	..	..	..	3
13	Chaupal	8	104	..	..	7	75	1	29	..	..	..	..	..	..	..	..	..	..	..	..	..	..	..	..
14	Dabgar	14	4	..	..	12	4	2	..	..	..	..	..	..	..	..	..	..	..	..	..	..	..	..	..
15	Damai (Nepali)	828	662	25	7	700	424	94	209	9	22	..	..	3	..	3	..	..	..	..	..	..	..	..	..
16	Dhoba or Dhobi	15,114	13,404	219	83	12,612	6,548	2,117	6,642	160	125	6	6	48	16	32	10	12	6	..	..	1	..	3	..
17	Doai	1,515	1,097	5	1	1,328	722	174	372	8	2	..	..	..	..	..	..	..	..	..	..	..	..	..	..
18	Dom or Dhangad	13,170	12,542	286	29	10,621	5,208	2,157	7,217	98	82	8	6	37	9	4	2	33	6	..	1	..	..	..	..
19	Dosadh or Dusadh *including* Dhari or Dharhi	2,790	1,801	66	11	2,391	1,048	318	724	15	18	..	..	10	23	2	18	8	4	..	..	..	1	..	..
20	Ghasi	868	1,087	16	..	681	483	156	596	15	6	..	2	..	..	..	..	..	..	..	..	..	..	..	..
21	Gonrhi	948	1,376	3	..	854	575	88	797	3	4	..	..	7	2	..	2	7	..	..	..	..	..	..	..
22	Halalkhor	45	11	..	..	42	9	3	2	..	..	..	..	..	..	..	..	..	..	..	..	..	..	..	..
23	Hari	10,266	10,840	230	79	8,372	4,636	1,592	6,053	67	69	5	3	11	2	6	..	5	1	..	1	..	..	..	..
24	Hari, Mehtar or Bhangi	875	1,353	1	3	725	841	134	478	5	31	..	..	..	..	..	..	..	..	..	..	..	..	..	..
25	Jalia Kaibartta	10,816	10,034	191	13	8,977	4,616	1,594	5,339	51	57	3	9	22	9	5	2	15	6	1	1	..	..	1	..
26	Jhalo Malo or Malo	5,751	5,517	78	18	4,762	1,820	887	3,625	23	49	1	5	19	18	7	14	12	3	..	1	..	..	..	..
27	Kadar	448	584	9	2	357	340	81	241	1	1	..	..	..	..	..	..	..	..	..	..	..	..	..	..
28	Kami (Nepali)	2,194	1,560	56	23	1,815	1,024	287	484	36	29	..	..	2	9	2	7	..	1	..	..	..	..	..	1
29	Kandra	2,566	1,900	25	1	2,176	1,132	352	754	11	12	2	1	10	..	..	..		..	..	..	..	..	..	..
30	Kanjar	141	138	..	..	119	101	22	37	..	..	..	..	..	..	..	..	..	..	..	..	..	..	..	..
31	Kaora	10,102	8,885	126	1	8,059	4,012	1,824	4,811	92	58	1	3	10	4	4	4		..	..	..	..	..	1	..
32	Karenga or Koranga	811	934	11	1	646	350	144	575	10	6	..	2	..	..	..	..	..	..	..	..	..	..	..	..
33	Kaur	274	90	4	6	219	42	50	42	1	..	..	..	..	..	..	..	..	..	..	..	..	..	..	..
34	Kaot or Keyot	2,190	1,490	64	6	1,818	620	281	846	24	18	3	..	3	27	1	15	2	12	..	..	..	..	..	..

TABLE SCT-II PART A—AGE AND MARITAL STATUS FOR SCHEDULED CASTES—*contd.*

Serial No.	Name of Scheduled Caste	Total Population: Total: Persons	Total: Males	Total: Females	Never Married: Males	Never Married: Females	Married: Males	Married: Females	Widowed: Males	Widowed: Females	Divorced/Separated: Males	Divorced/Separated: Females	Unspecified Status: Males	Unspecified Status: Females	Age 0—14: Total: Males	Total: Females	Never Married: Males	Never Married: Females
1	2	3	4	5	6	7	8	9	10	11	12	13	14	15	16	17	18	19
								WEST										
35	Khaira	67,913	34,266	33,647	18,338	11,309	14,944	16,368	876	5,714	89	248	19	8	14,485	12,094	14 384	10,952
36	Khatik	2,716	1,854	862	757	370	1,029	404	68	88	..	..	..	..	527	362	523	337
37	Koch	3,522	1,981	1,541	1,164	545	733	818	66	171	14	5	4	2	954	561	934	524
38	Konai	43,101	21,782	21,319	11,784	8,841	9,209	9,256	662	3,075	111	127	16	20	9,816	9,274	9,767	8,756
39	Konwar	3,895	2,381	1,514	1,342	649	887	598	144	264	7	3	1	..	1,064	674	1,061	626
40	Kotal	7,700	4,218	3,482	2,145	1,307	1,899	1,599	157	554	17	22	..	..	1,695	1,383	1,683	1,257
41	Kurariar	722	110	612	32	130	69	436	8	44	1	2	..	..	13	131	13	109
42	Lalbegi	845	435	410	205	150	210	219	19	39	1	2	..	..	172	154	170	146
43	Lohar	83,545	43,242	40,303	21,521	15,115	20,199	18,825	1,292	6,021	198	315	32	27	16,799	15,249	16,530	13,898
44	Mahar	6,760	3,495	3,265	1,581	1,257	1,770	1,491	129	469	12	44	3	4	1,253	1,404	1,237	1,202
45	Mal	117,704	59,441	58,263	30,181	23,222	27,017	26,195	1,895	8,293	317	522	31	31	24,453	24,430	24,236	22,681
46	Mallah	12,366	6,870	5,496	3,062	2,109	3,535	2,649	241	707	28	28	4	3	2,425	2,174	2,375	1,994
47	Mehtor	30,850	16,800	14,050	6,401	5,214	9,468	7,049	854	1,694	61	78	16	15	4,975	4,753	4,827	4,421
48	Musahar	13,058	6,826	6,232	3,576	2,595	3,031	2,858	179	727	25	41	15	11	3,176	2,756	3,138	2,502
49	Namasudra	729,057	380,750	348,307	215,212	145,181	153,247	153,353	11,341	48,478	754	1,102	196	193	165,008	145,944	163,912	137,987
50	Nat	899	734	165	239	10	468	127	24	27	3	1	..	..	102	13	101	9
51	Nuniya	17,561	10,313	7,248	4,040	2,920	5,861	3,651	368	634	33	29	11	14	3,238	2,986	3,171	2,603
52	Paliya	73,997	38,770	35,227	20,507	15,773	16,214	15,860	1,834	3,409	170	114	45	71	15,439	15,020	15,344	14,783
53	Pan or Sawasi	3,370	2,164	1,206	860	425	1,194	617	98	151	12	13	..	..	497	472	483	406
54	Pasi	13,881	9,156	4,725	3,074	2,011	5,545	2,313	490	383	47	18	..	..	1,786	1,810	1,754	1,728
55	Patni	6,288	3,652	2,636	2,114	1,162	1,384	1,074	141	393	10	6	3	1	1,549	1,191	1,535	1,111
56	Pod or Poundra	875,525	455,732	419,793	248,434	179,236	192,845	187,228	13,379	51,757	892	1,410	182	162	193,805	183,259	193,192	173,562
57	Rajbanshi	1,201,717	632,436	569,281	339,437	236,590	273,032	261,383	18,070	69,183	1,499	1,644	398	481	262,800	236,442	262,096	225,135
58	Rajwar	41,133	23,948	17,185	12,534	6,478	10,603	8,395	707	2,217	70	92	34	3	9,978	6,510	9,883	6,022
59	Sarki (Nepali)	5,232	2,794	2,438	1,481	1,244	1,158	1,018	119	148	30	26	6	2	1,100	1,069	1,085	1,028
60	Sunri *excluding* Saha	106,870	54,812	52,058	28,801	21,085	24,260	23,457	1,572	7,337	135	172	44	7	21,379	21,489	21,178	20,001
61	Tiyar	39,633	19,665	19,968	11,195	8,753	7,863	8,871	554	2,276	45	60	8	8	9,266	9,094	9,240	8,600
62	Turi	19,048	10,173	8,875	4,467	3,289	5,319	4,703	304	822	74	55	9	6	3,621	3,187	3,488	3,034
63	Unclassified	309,721	157,711	152,010	77,068	62,171	74,763	67,945	5,211	21,054	527	712	142	128	58,169	63,252	57,573	59,305
								PRESIDENCY										
	TOTAL	3,713,139	1,960,833	1,752,306	1,043,750	739,551	847,085	788,151	63,314	216,903	5,300	6,293	1,384	1,408	807,674	744,153	802,399	703,956
1	Bagdi or Duley	247,228	128,280	118,948	68,746	48,250	54,341	53,118	4,765	16,798	367	674	61	108	53,050	49,897	52,402	46,458
2	Bahelia	1,200	592	608	325	249	245	250	21	108	1	1	..	..	247	261	246	245
3	Baiti	4,158	2,379	1,779	1,533	442	771	1,121	73	213	2	3	..	..	1,356	448	1,350	425
4	Bauri	9,220	5,137	4,083	2,455	1,546	2,479	1,870	184	647	15	17	4	3	1,662	1,529	1,640	1,441
5	Bediya	3,168	1,900	1,268	985	556	873	575	7	129	15	6	..	2	771	620	756	530

TABLE SCT-II PART A—AGE AND MARITAL STATUS FOR SCHEDULED CASTES—*contd.*

Serial No.	Name of Scheduled Caste	Age 0—14								Age 15—44											
		Married		Widowed		Divorced/Separated		Unspecified Status		Total		Never Married		Married		Widowed		Divorced/Separated		Unspecified Status	
		Males	Females	Males	Females	Males	Females	Males	Females	Males	Females	Males	Females	Males	Females	Males	Females	Males	Females	Males	Females
1	2	20	21	22	23	24	25	26	27	28	29	30	31	32	33	34	35	36	37	38	39
									WEST BENGAL—*contd.*												
35	Khaira	93	1,117	..	13	..	7	8	5	14,762	16,027	3,831	348	10,553	13,140	308	2,327	63	210	7	2
36	Khatik	4	25	..	..	..		..	..	881	379	222	31	644	317	15	31	..	..	..	..
37	Koch	17	34	..	..	..	1	3	2	725	737	228	20	454	651	32	62	11	4	..	..
38	Konal	45	494	..	3	..	15	4	6	3,737	8,519	1,983	81	6,453	7,629	198	696	95	101	8	12
39	Konwar	3	48	..	..	..	..	..	..	775	595	267	23	462	469	42	100	3	3	1	..
40	Kotal	12	125	..	..	..	1	..	..	1,747	1,442	449	50	1,246	1,202	43	175	9	15	..	..
41	Kurariar	..	22	..	..	..	..	..	..	70	378	19	21	45	322	6	34	..	1	..	..
42	Lalbegi	2	8	..	..	..	..	..	..	185	184	34	4	143	170	8	9	..	1	..	..
43	Lohar	250	1,320	..	19	1	5	18	7	19,221	18,444	4,900	1,193	13,819	14,656	365	2,330	128	248	9	17
44	Mahar	15	197	..	2	..	2	1	1	1,570	1,307	333	52	1,190	1,028	38	191	7	34	2	2
45	Mal	207	1,692	..	21	2	31	8	5	25,522	24,336	5,768	522	18,861	20,934	628	2,461	246	396	19	23
46	Mallah	47	167	..	11	..	..	3	2	3,220	2,418	661	114	2,485	2,096	62	185	11	22	1	1
47	Mehtor	136	333	6	3	4	..	2	6	7 895	6 359	1,474	752	6,095	4,910	283	637	38	51	5	9
48	Musahar	23	248	..	5	..	..	15	1	2,830	2,522	434	93	2,305	2,165	71	229	20	25	..	10
49	Namasudra	983	7,790	22	65	1	37	90	65	155,375	143,908	50,092	6,682	101,087	121,394	3,606	14,917	505	820	85	95
50	Nat	1	4	..	..	..	..	..	..	560	125	138	1	410	108	9	15	3	1	..	..
51	Nuniya	62	284	..	4	..	1	5	4	5,416	3,201	846	210	4,417	2,776	124	182	24	23	5	10
52	Paliya	66	199	2	2	..	6	27	30	16,907	15,293	5,090	983	11,188	13,346	479	864	136	66	14	34
53	Pan or Sawasi	14	64	..	1	..	1	..	..	1,254	533	370	19	840	468	37	40	7	6	..	..
54	Pasi	32	81	..	..	..	1	..	..	5,460	2,197	1,280	277	3,897	1,750	243	158	30	12	..	..
55	Patni	11	77	..	..	..	2	3	1	1,622	1,061	571	47	1,020	894	26	117	5	3	..	..
56	Pod or Poundra	538	9,577	22	33	..	64	52	23	192,077	172,540	54,467	5,563	134,169	148,617	2,775	17,216	580	1,033	86	111
57	Rajbanshi	562	10,970	16	84	5	103	121	150	275,039	247,413	76,317	11,216	191,470	212,624	5,969	22,206	1,067	1,147	216	220
58	Rajwar	90	480	..	2	..	6	5	..	10,859	7,575	2,606	440	7,931	6,389	238	676	55	67	29	3
59	Sarki (Nepali)	14	46	..	..	..	..	1	..	1,240	1,010	377	215	797	731	40	52	21	11	5	1
60	Sunri *excluding* Saha	188	1,464	1	18	1	2	11	4	24,156	21,903	7,473	965	16,187	18,449	393	2,354	77	138	26	2
61	Tiyar	22	488	..	5	..	1	4	..	7,542	7,837	1,906	149	5,459	6,919	139	714	32	48	3	7
62	Turi	128	144	..	4	..	2	5	3	4,682	4,049	929	245	3,583	3,528	121	235	45	39	4	2
63	Unclassined	548	3,820	2	56	4	32	42	39	71,392	62,980	18,444	2,568	50,744	53,043	1,786	6,789	365	530	53	50
	TOTAL	4,565	39,066	127	354	16	321	567	456	840,651	732,447	236,363	34,220	581,493	625,585	18,595	67,438	3,596	4,492	504	712
									PRESIDENCY DIVISION—*contd.*												
1	Bagdi or Duley	617	3,307	4	58	..	35	27	39	54,514	48,830	15,939	1,762	36,953	41,007	1,863	5,456	230	540	29	65
2	Bahelia	1	15	..	1	..	..	..	..	244	246	78	4	161	215	4	26	1	1	..	..
3	Balti	6	23	..	..	..	..	..	..	613	860	181	17	420	860	14	41	1	2	..	..
4	Bauri	18	83	..	3	..	..	4	2	2,669	1,899	788	85	1,812	1,551	60	246	9	16	..	1
5	Bediya	14	89	..	..	1	..	..	1	799	477	222	26	549	415	11	29	8	6	..	1

TABLE SCT-II PART A—AGE AND MARITAL

Serial No.	Name of Scheduled Caste	Age 45+ Total Males	Total Females	Never Married Males	Never Married Females	Married Males	Married Females	Widowed Males	Widowed Females	Divorced/Separated Males	Divorced/Separated Females
1	2	40	41	42	43	44	45	46	47	48	49
											WEST
35	Khaira	5,019	5,525	123	8	4,298	2,111	568	3,374	26	31
36	Khatik	446	121	12	2	381	62	53	57	..	..
37	Koch	299	243	2	1	260	133	34	109	2	..
38	Konai	3,221	3,525	28	3	2,710	1,133	463	2,376	16	11
39	Konwar	542	245	14	..	422	81	102	164	4	..
40	Kotal	774	655	11	..	641	270	114	379	8	6
41	Kurariar	27	103	..	..	24	92	2	10	1	1
42	Lalbegi	78	72	1	..	65	41	11	30	1	1
43	Lohar	7,215	6,601	89	24	6,125	2,842	927	3,671	69	61
44	Mahar	672	551	11	..	565	266	91	276	5	8
45	Mal	9,458	9,483	173	7	7,945	3,568	1,267	5,810	69	95
46	Mallah	1,219	902	21	..	1,002	386	179	510	17	6
47	Mehtor	3,928	2,937	99	51	3,236	1,806	565	1,053	19	27
48	Musahar	815	953	4	..	698	444	108	493	5	16
49	Namasudra	60,203	58,296	1,121	456	51,118	24,145	7,699	23,421	246	242
50	Nat	72	27	..	..	57	15	15	12	..	..
51	Nuniya	1,656	1,061	23	17	1,380	591	243	448	9	5
52	Paliya	6,415	4,909	72	3	4,952	2,315	1,353	2,542	34	42
53	Pan or Sawasi	413	201	7	..	340	85	61	110	5	6
54	Pasi	1,909	718	30	6	1,615	482	247	225	17	5
55	Patni	481	384	8	4	353	103	115	276	5	1
56	Pod or Poundra	69,789	63,895	756	71	58,098	28,989	10,582	34,494	312	313
57	Rajbanshi	94,394	85,206	907	77	80,928	37,755	12,080	46,873	426	394
58	Rajwar	3,109	3,098	44	16	2,581	1,525	469	1,538	15	19
59	Sarki (Nepali)	452	359	17	6	347	241	79	96	9	15
60	Sunr *excluding* Saha	9,269	8,660	150	117	7,878	3,541	1,178	4,964	56	37
61	Tiyar	2,835	3,035	34	2	2,372	1,464	415	1,557	13	11
62	Turi	1,865	1,633	47	4	1,606	1,031	183	583	29	14
63	Unclassified	27,857	25,673	961	227	23,313	11,054	3,400	14,203	155	150
	TOTAL	311,645	274,952	4,633	935	260,600	123,328	44,555	148,988		PRESIDENCY
1	Baddi or Duley	20,687	20,207	388	24	16,760	8,803	3,397	11,282	1,679	1,470
2	Bahelia	101	101	1	..	83	20	17	81	137	94
3	Balti	409	471	2	..	344	298	62	172	..	..
4	Bauri	804	654	25	19	649	236	124	398	1	1
5	Bediya	339	171	7	..	210	71	16	100	6	1
										6	..

STATUS FOR SCHEDULED CASTES—*contd.*

Age 45+ Unspecified Status Males	Unspecified Status Females	Age not Stated Total Males	Total Females	Never Married Males	Never Married Females	Married Males	Married Females	Widowed Males	Widowed Females	Divorced/Separated Males	Divorced/Separated Females	Unspecified Status Males	Unspecified Status Females
50	51	52	53	54	55	56	57	58	59	60	61	62	63
BENGAL—*concld.*													
4	1	..	1	..	1	..	..	..	..	..	..	..	..
..	..	..	..	..	..	..	..	..	..	..	..	..	..
1	..	3	..	..	..	2	..	..	..	1	..	..	..
4	2	8	1	6	1	1	..	1	..	..	..	..	..
..	..	..	..	..	..	..	..	..	..	..	..	..	..
..	..	2	2	2	..	..	2	..	..	..	..	..	..
..	..	..	..	..	..	..	..	..	..	..	..	..	..
..	..	..	..	..	..	..	..	..	..	..	..	..	..
5	8	7	9	2	..	5	7	..	1	..	1	..	..
..	1	..	3	..	3	..	..	..	..	..	..	..	..
4	3	8	14	4	12	4	1	..	1	..	..	..	..
..	..	6	2	5	1	1	..	..	1	..	..	..	..
9	..	2	1	1	..	1	..	..	1	..	..	..	..
..	..	5	1	..	..	5	1	..	..	..	..	..	..
19	32	164	159	87	56	59	24	14	75	2	3	2	1
..	..	..	..	..	..	..	..	..	..	..	..	..	..
1	..	3	..	..	..	2	..	1	..	..	..	..	..
4	7	9	5	1	4	8	..	..	1	..	..	..	..
..	..	..	..	..	..	..	..	..	..	..	..	..	..
..	..	1	..	..	..	1	..	..	..	..	..	..	..
..	..	..	..	..	..	..	..	..	..	..	..	..	..
41	28	61	99	19	40	40	45	..	14	..	..	2	..
58	107	203	220	117	162	72	34	5	20	1	..	8	4
..	..	2	2	1	..	1	1	..	1	..	..	..	..
..	1	2	..	2	..	..	..	..	..	..	..	..	..
7	1	8	6	..	2	7	3	..	1	1	..	..	..
1	1	22	2	12	2	10	..	..	..	..	..	..	..
..	1	5	6	3	6	2	..	..	..	..	..	..	..
28	89	293	105	90	71	158	28	23	6	3	..	19	..
DIVISION—contd.													
178	231	863	754	355	440	427	179	37	123	9	10	35	9
5	4	29	14	17	6	11	1	1	2	..	5	..	..
..	..	..	..	..	..	..	..	..	..	..	..	..	..
..	..	1	..	..	..	1	..	..	..	..	..	..	..
..	..	2	1	2	1	..	..	..	..	..	..	..	..
..	..	..	..	..	..	..	..	..	..	..	..	..	..

TABLE SCT-II PART A—AGE AND MARITAL STATUS FOR SCHEDULED CASTES—*contd.*

Serial No.	Name of Scheduled Caste	Total Population: Total: Persons	Total: Males	Total: Females	Never Married: Males	Never Married: Females	Married: Males	Married: Females	Widowed: Males	Widowed: Females	Divorced/Separated: Males	Divorced/Separated: Females	Unspecified Status: Males	Unspecified Status: Females	Age 0—14: Total: Males	Total: Females	Never Married: Males	Never Married: Females
1	2	3	4	5	6	7	8	9	10	11	12	13	14	15	16	17	18	19
								PRESIDENCY DIVISION—contd.										
6	Beldar	1,436	1,061	425	286	156	540	220	216	45	18	3	1	1	214	170	206	152
7	Bhogta	1	1	..	..	..	1	..	..	..	..	..	..	..	..	..	..	..
8	Bhuimali	22,309	11,617	10,692	6,261	4,746	4,996	4,592	312	1,312	36	35	12	7	4,596	4,471	4,549	4,225
9	Bhuiya	14,261	7,422	6,839	3,418	2,842	3,613	3,075	344	856	44	63	3	3	2,543	2,799	2,482	2,678
10	Bind	21,742	10,618	11,124	5,544	4,399	4,677	5,441	358	1,231	32	46	7	7	4,647	4,549	4,598	4,129
11	Chamar, Charmakar, Mochi, Muchi, Rabidas, Ruidas or Rishi	172,468	102,285	70,183	46,066	28,003	52,123	32,600	3,602	9,209	418	314	76	57	35,925	29,309	35,556	26,744
12	Chaupal	60	29	31	19	12	10	12	..	7	..	..	..	..	13	17	13	12
13	Damai (Nepali)	11,427	5,561	5,866	3,179	3,183	2,187	2,274	137	349	54	57	4	3	2,375	2,705	2,356	2,679
14	Dhoba or Dhobi	65,231	36,460	28,771	16,246	11,777	18,520	13,209	1,487	3,579	173	187	34	19	12,041	11,383	11,847	10,573
15	Doai	11,988	5,839	6,149	3,403	3,745	2,270	2,062	159	335	7	7	..	..	3,198	3,646	3,194	3,573
16	Dom or Dhangad	18,950	9,824	9,126	4,835	3,354	4,505	4,547	427	1,154	45	60	12	11	3,839	3,501	3,698	3,172
17	Dosadh or Dusadh *including* Dhari or Dharhi	15,400	9,502	5,898	3,428	2,372	5,665	2,860	370	620	35	31	4	15	2,465	2,523	2,399	2,245
18	Ghasi	6,879	3,178	3,701	1,829	1,500	1,231	1,601	95	576	22	20	1	4	1,477	1,462	1,452	1,397
19	Gonrhi	12,885	6,612	6,273	4,107	2,781	2,387	2,651	102	830	11	11	5	..	3,664	2,785	3,646	2,724
20	Hari	38,861	19,887	18,974	10,923	8,282	8,055	8,332	805	2,255	80	86	24	19	8,858	8,652	8,674	8,084
21	Jalia Kaibartta	55,449	29,564	25,885	15,460	10,672	12,720	11,909	1,269	3,168	93	103	22	33	11,446	11,186	11,295	10,076
	Jhalo Malo or Malo	64,768	33,557	31,211	19,173	12,827	13,145	13,586	1,137	4,678	57	86	45	34	14,357	12,883	14,264	12,203
23	Kadar	2,289	1,188	1,101	719	364	415	574	50	145	4	18	..	..	655	389	643	357
24	Kami (Nepali)	25,945	13,101	12,844	7,429	6,833	5,164	5,163	395	723	108	118	5	7	5,564	5,875	5,515	5,756
25	Kandra	4,972	2,748	2,224	1,398	919	1,253	1,025	86	266	7	9	4	5	1,004	1,021	1,002	913
26	Kaora	71,206	38,101	33,105	19,313	13,270	16,946	15,727	1,726	3,956	105	127	11	25	15,927	13,955	15,864	12,820
27	Karenga or Koranga	1,117	469	648	174	284	270	268	21	93	3	3	1	..	107	315	102	278
28	Kaur	1,521	912	609	427	280	440	280	42	48	2	..	1	1	318	290	311	266
29	Keot or Keyot	11,390	6,590	4,800	3,194	1,945	3,212	2,169	161	644	18	32	5	10	2,046	1,950	2,018	1,796
30	Khaira	3,307	1,931	1,376	936	809	940	465	51	96	2	3	2	3	848	814	828	791
31	Khatik	1,911	1,330	581	543	240	737	274	50	67	..	..	..	..	360	228	357	209
32	Koch	3,128	1,855	1,273	1,051	538	720	573	66	155	14	5	4	2	854	546	834	517
33	Konai	25,049	12,493	12,556	6,835	5,482	5,200	5,222	390	1,785	56	58	12	9	5,633	5,684	5,613	5,437
34	Konwar	3,561	2,139	1,422	1,197	616	802	550	132	253	7	3	1	..	926	639	925	594
35	Kotal	1,401	689	712	378	340	269	275	36	91	6	6	..	..	294	341	293	327
36	Lalbegi	364	229	135	119	29	98	93	11	13	1	..	..	..	99	29	97	26
37	Lohar	21,389	11,088	10,301	5,296	4,998	5,363	4,481	353	729	62	77	14	16	4,053	4,269	4,000	4,071
38	Mahar	3,191	1,837	1,354	887	555	869	586	73	203	5	6	3	4	722	588	708	512
39	Mal	29,674	13,688	15,986	6,733	7,539	6,318	6,552	555	1,816	73	72	9	7	5,198	7,669	5,144	7,354
40	Mallah	7,717	4,409	3,308	2,225	1,096	1,993	1,784	163	408	24	17	4	3	1,900	1,076	1,853	998
41	Mehtor	16,907	9,868	7,039	3,504	2,455	5,697	3,625	612	906	43	46	12	7	2,638	2,122	2,566	1,950
42	Musahar	11,524	6,064	5,460	3,118	2,470	2,734	2,285	174	657	23	37	15	11	2,749	2,631	2,711	2,403
43	Namasudra	538,121	282,969	255,152	163,137	106,532	110,625	112,405	8,480	35,307	551	729	176	179	125,652	106,929	124,905	101,556

TABLE SCT-II PART A—AGE AND MARITAL STATUS FOR SCHEDULED CASTES—*contd.*

Serial No.	Name of Scheduled Caste	Age 0—14								Age 15—44											
		Married		Widowed		Divorced/Separated		Unspecified Status		Total		Never Married		Married		Widowed		Divorced/Separated		Unspecified status	
		Males	Females	Males	Females	Males	Females	Males	Females	Males	Females	Males	Females	Males	Females	Males	Females	Males	Females	Males	Females
1	2	20	21	22	23	24	25	26	27	28	29	30	31	32	33	34	35	36	37	38	39
									PRESIDENCY	***DIVISION***—contd.											
6	Beldar	6	18	..	..	1	..	1	..	658	189	75	4	403	175	165	6	15	3	..	1
7	Bhogta	..	..	..	..	..	..	..	..	1	..	..	..	1	..	..	..	..	..	..	..
8	Bhuimali	36	238	..	4	..	1	11	3	5,492	4,340	1,692	519	3,676	3,507	102	292	22	19	..	3
9	Bhuiya	58	117	..	4	..	..	3	..	3,490	3,002	919	157	2,439	2,467	107	326	25	50	..	2
10	Bind	44	413	..	2	..	3	5	2	4,282	4,756	943	261	3,231	4,136	86	319	22	36	..	4
11	Chamar, Charmakar, Mochi, Muchi, Rabidas, Ruidas or Rishi	328	2,488	4	24	1	31	36	22	48,157	29,310	10,246	1,183	36,298	25,258	1,259	2,635	320	209	34	25
12	Chaupal	..	4	..	1	..	..	..	..	15	10	6	..	9	8	..	2	..	..	..	..
13	Damai (Nepali)	16	24	..	..	..	..	3	2	2,356	2,502	795	497	1,472	1,829	43	140	45	35	1	1
14	Dhoba or Dhobi	128	796	49	7	..	2	17	5	17,401	12,471	4,294	1,144	12,557	10,119	484	1,094	56	106	10	8
15	Doai	4	71	..	1	..	1	.	..	1,330	1,557	205	171	1,108	1,328	15	54	2	4	..	..
16	Dom or Dhangad	131	312	1	7	1	1		9	4,332	4,102	1,089	180	3,092	3,550	121	321	28	50	2	1
17	Dosadh or Dusadh *including* Dhari or Dharhi	59	273	3	1	..	1		3	5,294	2,503	982	104	4,139	2,183	145	186	28	18	..	12
18	Ghasi	23	64	1	..	..	..		1	1,270	1,501	366	103	855	1,275	40	107	9	15	..	1
19	Gonrhi	17	60	..	..	..	1	1	..	2,042	2,206	459	57	1,548	2,058	22	85	9	6	4	..
20	Hari	166	542	..	16	1	4	1	6	8,036	7,562	2,140	194	5,539	6,617	292	676	61	64	4	11
21	Jalia Kaibartta	134	1,085	1	11	3		1	8	12,880	10,144	4,054	586	8,299	8,511	456	968	64	62	7	17
22	Jhalo Malo or Malo	58	634	1	16	..		34	24	13,774	13,186	4,830	593	8,606	11,246	293	1,293	35	49	10	5
23	Kadar	12	32	..	..	..	..	..	..	387	481	72	7	294	388	18	69	3	17	..	..
24	Kami (Nepali)	44	115	..	..	..	..	5	4	5,352	5,418	1,856	1,047	3,314	4,029	110	251	72	89	..	2
25	Kandra	1	101	..	2	1	1	..	4	1,269	885	389	6	850	804	22	69	5	6	3	..
26	Kaora	59	1,113	2	9	..	6	2	7	15,881	13,915	3,384	445	12,087	12,212	360	1,159	42	84	8	15
27	Karenga or Koranga	4	37	..	..	..	..	1	..	262	221	72	6	186	189	3	24	1	2	..	..
28	Kaur	6	23	..	..	..	..	1	1	449	255	114	8	323	227	11	20	1	..	..	..
29	Keot or Keyot	27	147	..	2	..	..	1	5	3,431	2,041	1,133	133	2,244	1,680	45	203	6	20	3	5
30	Khaira	18	21	..	..	..	..	2	2	857	421	103	17	740	376	12	26	2	2	..	..
31	Khatik	3	19	..	..	..	..	..	..	650	270	174	29	468	216	8	25	..	..	..	..
32	Koch	17	26	..	..	..	1	3	2	707	526	215	20	449	453	32	49	11	4	..	..
33	Konai	16	235	..	1	..	8	4	3	5,058	4,887	1,211	43	3,691	4,382	105	411	46	46	5	5
34	Konwar	1	45	..	..	..	..	..	..	712	554	258	22	412	432	38	97	3	3	1	..
35	Kotal	1	13	..	..	..	1	..	..	260	274	81	13	169	234	7	22	3	5	..	..
36	Lalbegi	2	3	..	..	..	..	..	..	89	92	22	3	65	84	2	5	..	..	..	..
37	Lohar	43	192	..	..	1	1	9	5	5,051	4,651	1,263	903	3,601	3,461	142	220	41	57	4	10
38	Mahar	13	73	..	2	..	..	1	1	768	507	177	40	569	402	17	60	3	3	2	2
39	Mal	51	307	..	3	..	4	3	1	6,194	6,015	1,562	179	4,386	5,307	183	479	58	44	5	6
40	Mallah	44	76	..	..	..	..	3	2	1,840	1,644	366	97	1,421	1,434	42	99	10	13	1	1
41	Mehtor	68	170	2	2	..	..	2	..	4,540	3,211	911	471	3,412	2,393	186	311	28	29	3	7
42	Musahar	23	222	..	5	..	..	15	1	2,553	2,044	403	67	2,063	1,756	69	188	18	23	..	10
43	Namasudra	644	5,270	22	23	..	26	81	54	112,676	105,669	37,305	4,653	72,244	89,904	2,669	10,452	380	568	78	92

TABLE SCT-II PART A—AGE AND MARITAL STATUS FOR SCHEDULED CASTES—*contd.*

Serial No.	Name of Scheduled Caste	Age 45+ Total Males	Age 45+ Total Females	Age 45+ Never Married Males	Age 45+ Never Married Females	Age 45+ Married Males	Age 45+ Married Females	Age 45+ Widowed Males	Age 45+ Widowed Females	Age 45+ Divorced/Separated Males	Age 45+ Divorced/Separated Females	Age 45+ Unspecified States Males	Age 45+ Unspecified States Females	Age not Stated Total Males	Age not Stated Total Females	Age not Stated Never Married Males	Age not Stated Never Married Females	Age not Stated Married Males	Age not Stated Married Females	Age not Stated Widowed Males	Age not Stated Widowed Females	Age not Stated Divorced/Separated Males	Age not Stated Divorced/Separated Females	Age not Stated Unspecified Status Males	Age not Stated Unspecified Status Females
1	2	40	41	42	43	44	45	46	47	48	49	50	51	52	53	54	55	56	57	58	59	60	61	62	63
										PRESIDENCY DIVISION—contd.															
6	Beldar	188	66	5	..	181	27	51	39	1	..	..	..	1	..	..	..	..	..	..	..	1	..	..	..
7	Bhogta	..	..	..	..	..	..	..	..	..	..	..	..	..	..	..	..	..	..	..	..	..	..	..	..
8	Bhuimali	1,518	1,879	18	1	1,276	846	210	1,016	14	15	..	1	11	2	2	1	8	1	..	..	..	..	1	..
9	Bhuiya	1,385	1,030	13	2	1,116	489	237	525	19	13	..	1	4	8	4	5	..	2	..	1	..	..	..	..
10	Bind	1,686	1,807	2	2	1,400	888	272	909	10	7	2	1	3	12	1	7	2	4	..	1	..	..	..	..
11	Chamar, Charmakar, Mochi, Muchi, Rabidas, Ruidas or Rishi	18,153	11,540	255	58	15,458	4,852	2,337	6,549	97	74	6	7	50	24	9	18	39	2	2	1	..	..	..	3
12	Chaupal	1	4	..	..	1	..	..	4	..	..	..	..	..	..	..	..	..	..	..	..	..	..	..	..
13	Damai (Nepali)	827	659	25	7	699	421	94	209	9	22	..	..	3	..	3	..	..	..	..	..	..	..	..	..
14	Dhoba or Dhobi	6,992	4,901	95	50	5,823	2,288	954	2,478	116	79	4	6	26	16	10	10	12	6	..	..	1	..	3	..
15	Doai	1,311	946	4	1	1,158	663	144	280	5	2	..	..	..	..	..	..	..	..	..	..	..	..	..	..
16	Dom or Dhangad	1,624	1,521	47	1	1,254	684	305	826	16	9	2	1	29	2	1	1	28	1	..	..	..	..	..	..
17	Dosadh or Dusadh *including* Dhari or Dharhi	1,734	850	46	6	1,459	400	222	433	7	11	..	..	9	22	1	17	8	4	..	..	..	1	..	..
18	Ghasi	431	738	11	..	353	262	54	469	13	5	..	2	..	..	..	..	..	..	..	..	..	..	..	..
19	Gonrhi	899	1,282	2	..	815	533	80	745	2	4	..	..	7	..	..	..	7	..	..	..	..	..	..	..
20	Hari	2,985	2,758	105	4	2,346	1,172	513	1,562	18	18	3	2	8	2	4	..	4	1	..	1	..	..	..	..
21	Jalia Kaibartta	5,218	4,547	106	8	4,272	2,308	812	2,188	26	35	2	8	20	8	5	2	15	5	..	1	..	..	..	..
22	Jhalo Malo or Malo	5,407	5,124	72	17	4,469	1,703	843	3,368	22	31	1	5	19	18	7	14	12	3	..	..	..	..	..	..
23	Kadar	146	231	4	..	109	154	32	76	1	1	..	..	4	..	..	..	..	..	..	..	..	..	..	..
24	Kami (Nepali)	2,183	1,542	56	23	1,806	1,018	285	472	36	29	..	..	2	9	2	7	..	1	..	..	..	..	..	1
25	Kandra	475	318	7	..	402	120	64	195	1	2	1	1	..	..	..	..	..	..	..	..	..	..	..	..
26	Kaora	6,291	5,231	64	1	4,800	2,402	1,364	2,788	63	37	..	3	2	4	1	4	..	..	..	..	..	..	1	..
27	Karenga or Koranga	100	112	..	..	80	42	18	69	2	1	..	..	..	..	..	..		..	..	..	..	..	..	..
28	Kaur	145	64	2	6	111	30	31	28	1	..	..	..	..	..		..	..	..			..		..	..
29	Keot or Keyot	1,110	782	42	1	939	330	116	439	12	12	1	..	3	27	1	15	2	12	..	..	..	..	..	..
30	Khaira	226	141	5	1	182	68	39	70	..	1	..	1	..		..	..	..	..	..	..	..	..	..	..
31	Khatik	320	83	12	2	266	39	42	42		..	..	..	..	..	..	..	..	..	..	..	..	..	..	..
32	Koch	291	201	2	1	252	94	34	106	2	..	1	..	3		..	..	2	..	..	..	1	..	..	..
33	Konai	1,794	1,984	5	1	1,492	605	284	1,373	10	4	3	1	8	1	6	1	1	..	1	..	..	..	..	..
34	Konwar	501	229	14	..	389	73	94	156	4	..	..	..	..	..	..	..	..	..	..	..	..	..	..	..
35	Kotal	135	95	4	..	99	26	29	69	3	..	..	..	..	2	..	..	..	2	..	..	..	..	..	..
36	Lalbegi	41	14	..	..	31	6	9	8	1	..	..	..	..	..	..	..	..	..	..	..	..	..	..	..
37	Lohar	1,980	1,373	33	24	1,715	821	211	509	20	18	1	1	4	8	..	..	4	7	..	..	..	1	..	..
38	Mahar	347	256	2	..	287	111	56	141	2	3	..	1	..	3	..	3	..	..	..	..	..	..	..	..
39	Mal	2,295	2,298	26	3	1,881	938	372	1,333	15	24	1	..	1	4	1	3	..	..	..	1	..	..	..	..
40	Mallah	663	586	1	..	527	274	121	308	14	4	—	..	6	2	5	1	1	..	..	1	..	..	..	..
41	Mehtor	2,690	1,705	27	34	2,217	1,062	424	592	15	17	7	..	..	1	..	..	..	..	..	1	..	..	..	..
42	Musahar	757	784	4	..	643	306	105	464	5	14	..	..	5	1	..	..	5	1	..	..	..	..	..	..
43	Namasudra	44,481	42,395	840	267	37,682	17,207	5,775	24,757	169	132	15	32	160	159	87	56	55	24	14	75	2	3	2	1

TABLE SCT-II PART A—AGE AND MARITAL STATUS FOR SCHEDULED CASTES—*contd.*

Serial No.	Name of Scheduled Caste	Total Population: Total: Persons	Total: Males	Total: Females	Never Married: Males	Never Married: Females	Married: Males	Married: Females	Widowed: Males	Widowed: Females	Divorced/Separated: Males	Divorced/Separated: Females	Unspecified Status: Males	Unspecified Status: Females	Age 0—14: Total: Males	Total: Females	Never Married: Males	Never Married: Females
1	2	3	4	5	6	7	8	9	10	11	12	13	14	15	16	17	18	19
								PRESIDENCY	***DIVISION*—contd.**									
44	Nat	4	4	..	2	..	2	..	..	..	..	..	..	..	..	..	..	..
45	Nuniya	11,839	6,622	5,217	2,938	2,068	3,409	2,593	237	522	27	21	31	13	2,432	2,173	2,380	1,947
46	Paliya	73,761	38,681	35,080	20,452	15,729	16,183	15,802	1,833	3,364	168	114	45	71	15,428	14,972	15,333	14,739
47	Pan or Sawasi	727	443	284	100	132	308	128	34	22	1	2	..	..	71	135	70	121
48	Pasi	6,629	4,361	2,268	1,462	841	2,569	1,191	306	220	24	16	..	..	866	708	846	675
49	Patni	5,691	3,162	2,529	1,805	1,119	1,214	1,025	131	378	9	6	3	1	1,292	1,153	1,281	1,079
50	Pod or Poundra	758,777	391,903	366,874	215,421	157,566	163,986	163,741	11,616	44,191	701	1,222	179	154	168,915	161,402	168,347	152,582
51	Rajbanshi	1,063,533	560,848	502,685	301,392	210,591	241,848	230,287	15,907	59,964	1,317	1,367	384	476	232,505	209,549	231,901	200,076
52	Rajwar	14,142	7,330	6,812	3,624	2,852	3,395	2,990	246	932	31	35	34	3	2,715	2,917	2,683	2,751
53	Sarki (Nepali)	5,167	2,764	2,403	1,474	1,227	1,139	1,002	115	146	30	26	6	2	1,094	1,047	1,079	1,006
54	Sunri *excluding* Saha	13,833	7,309	6,524	3,856	2,661	3,182	2,962	236	878	26	21	9	2	2,586	2,539	2,548	2,422
55	Tiyar	32,031	15,327	16,704	8,889	7,383	5,962	7,483	432	1,779	36	52	8	7	7,387	7,720	7,362	7,277
56	Turi	11,907	6,361	5,546	2,711	2,038	3,387	2,963	203	496	51	43	9	6	2,272	1,995	2,240	1,897
57	Unclassified	130,275	70,715	59,560	32,790	26,056	35,082	25,703	2,501	7,551	240	192	102	58	23,820	25,687	23,417	24,688
								DARJEELING DISTRICT										
	TOTAL	82,381	43,241	39,140	20,137	19,734	21,262	16,114	1,612	2,790	200	484	30	18	14,879	17,958	14,621	16,870
1	Bagdi or Duley	2,622	803	1,819	299	218	475	1,480	28	24	..	97	1	..	246	553	244	181
2	Bauri	21	20	1	9	..	11	1	..	..	..	..	..	..	2	..	2	..
3	Bediya	10	6	4	3	4	3	..	..	..	..	..	..	..	4	..	3	..
4	Beldar	6	6	..	2	..	4	..	..	..	..	..	..	..	..	..	..	..
5	Bhuimali	192	186	6	45	..	138	.. 6	3	..	..	..	..	..	26	..	26	..
6	Bhuiya	228	132	96	77	38	50	48	3	10	2	..	..	..	69	29	69	29
7	Bind	30	30	..	19	..	11	..	..	..	..	..	..	..	25	..	18	..
8	Chamar, Charmakar, Mochi, Muchi, Rabidas, Ruidas or Rishi.	1,603	1,208	395	240	126	931	189	33	65	2	15	2	..	189	101	172	93
9	Damai (Nepali)	9,366	4,308	5,058	2,494	2,810	1,686	1,898	92	297	33	50	3	3	1,844	2,371	1,832	2,355
10	Dhoba or Dhobi	879	556	323	248	94	292	135	13	77	3	17	..	..	192	59	191	56
11	Doai	146	1	145	1	145	..	..	..	..	..	..	..	..	1	1	1	1
12	Dom or Dhangad	198	74	124	25	26	48	69	1	21	..	8	..	..	20	22	20	21
13	Dosadh or Dusadh *including* Dhari or Dharhi	404	200	204	22	34	173	119	4	45	1	6	..	..	4	31	4	31
14	Ghasi	409	194	215	112	96	73	95	8	22	1	2	..	..	85	85	81	82
15	Gonrhi	37	2	35	1	4	1	28	..	3	..	..	..	..	1	4	..	4
16	Hari	426	247	179	130	98	88	.. 62	26	13	3	6	..	..	121	93	102	80
17	Jalia Kalbartta	1,213	288	925	82	230	164	631	34	42	7	22	1	..	55	599	50	198
18	Jhalo Malo or Malo	169	17	152	..	6	16	123	1	17	..	6	..	..	..	..	..	..
19	Kadar	16	14	2	2	2	12	..	..	..	..	..	..	..	..	2	..	2
20	Kami (Nepali)	19,851	10,013	9,838	5,741	5,405	3,906	3,784	289	541	74	102	3	6	4,150	4,529	4,135	4,495

TABLE SCT-II PART A—AGE AND MARITAL STATUS FOR SCHEDULED CASTES—*contd.*

Serial No.	Name of Scheduled Caste	Age 0—14								Age 15—44													
		Married		Widowed		Divorced/Separated		Unspecified Status		Total		Never Married		Married		Widowed		Divorced/Separated		Unspecified Status	
		Males	Females	Males	Females	Males	Females	Males	Females	Males	Females	Males	Females	Males	Females	Males	Females	Males	Females	Males	Females
1	2	20	21	22	23	24	25	26	27	28	29	30	31	32	33	34	35	36	37	38	39
									PRESIDENCY DIVISION—contd.													
44	Nat	..	..	..	..	..	..	..	..	4	..	2	..	2	..	..	..	..	..	..	..	..	..
45	Nuniya	47	218	..	3	..	1	5	4	3,100	2,259	541	110	2,467	1,969	69	153	18	18	5	9		
46	Paliya	66	195	2	2	..	6	27	30	16,852	15,233	5,056	988	11,168	13,297	479	853	135	66	14	34		
47	Pan or Sawasi	1	14	..	..	..	..	..	..	282	114	30	11	234	98	18	4	..	1	..	..		
48	Pasi	20	32	..	..	..	1	..	..	2,430	1,063	608	161	1,627	801	178	90	17	11	..	..		
49	Patni	8	71	..	..	..	2	3	1	1,439	1,009	519	36	896	858	20	112	4	3	..	..		
50	Pod or Poundra	495	8,708	21	32	..	60	52	20	163,258	149,974	46,399	4,883	114,147	129,287	2,161	14,815	466	883	85	106		
51	Rajbanshi	470	9,144	13	82	5	97	116	150	245,015	218,170	68,631	10,292	169,966	187,971	5,254	18,746	956	946	208	215		
52	Rajwar	27	163	..	..	..	3	5	..	3,398	2,776	912	88	2,353	2,357	80	310	24	18	29	3		
53	Sarki (Nepali)	14	41	..	..	..	..	1	..	1,224	998	376	215	782	720	40	51	21	11	5	1		
54	Sunri *excluding* Saha	33	108	..	7	1	..	4	2	3,483	2,792	1,275	237	2,135	2,304	49	234	19	17	5	..		
55	Tiyar	21	437	..	5	..	1	4	..	5,729	6,467	1,490	104	4,106	5,755	106	562	24	40	3	6		
56	Turi	27	92	..	2	..	1	5	3	2,878	2,566	463	133	2,289	2,245	87	156	35	30	4	2		
57	Unclassified	375	947	1	16	..	9	27	27	32,933	23,392	8,087	1,111	23,166	19,305	894	2,811	154	142	32	23		
	TOTAL	223	1,063	8	12	6	2	21	11														
									DARJEELING DISTRICT—*contd.*													
1	Bagdi or Duley	1	367	..	5	..	..	1	..	19,171	15,475	5,319	2,742	13,016	11,601	680	847	148	281	8	4		
2	Bauri	..	..	..	..	..	..	..	..	166	355	52	37	97	214	17	7	..	97	..	..		
3	Bediya	1	..	..	..	..	..	..	..	18	..	7	..	11	..	..	..	..	..	..	..		
4	Beldar	..	..	..	..	..	..	..	..	2	4	..	4	2	..	..	..	..	..	..	..		
5	Bhuimali	..	..	..	..	..	..	..	..	6	..	2	..	4	..	..	..	..	..	..	..		
6	Bhuiya	..	..	..	..	..	..	..	..	143	..	19	..	122	..	2	..	..	..	..	..		
	Bind	7	..	..	..	..	..	..	..	47	40	8	9	36	30	1	1	2	..	..	..		
8	Chamar, Charmakar, Mochi, Muchi, Rabidas, Raidas or Rishi	15	8	..	..	..	..	2	..	1	..	1	..	..	..	..	..	..	..	..	..		
9	Damai (Nepali)	10	14	..	..	..	..	2	2	609	135	63	31	528	84	17	15	1	5	..	..		
10	Dhoba or Dhobi	1	3	..	..	..	..	..	..	1,791	2,136	640	449	1,098	1,536	26	121	26	20	1	1		
11	Doai	..	..	..	..	..	..	..	..	298	107	57	38	235	39	5	25	1	5	..	..		
12	Dom or Dhangad	..	1	..	..	..	..	..	..	..	144	..	144	..	..	..	..	..	..	..	..		
13	Dosadh or Dusadh *including* Dhari or Dharhi	..	..	..	..	..	..	..	..	52	54	5	5	47	45	..	..	..	4	..	..		
14	Ghasi	4	3	..	..	..	..	..	..	182	77	17	3	163	72	1	2	1	..	..	..		
15	Gonrhi	1	..	..	..	..	..	..	..	71	103	25	14	43	81	2	6	1	2	..	..		
16	Hari	18	12	..	..	..	..	..	..	1	27	1	..	..	26	..	1	..	..	..	..		
17	Jalia Kaibartta	2	399	1	2	..	..	..	..	86	74	21	18	45	47	18	7	2	2	..	..		
18	Jhalo Malo or Malo	..	..	..	..	..	..	..	..	186	226	31	32	134	160	16	28	5	6	..	..		
19	Kadar	..	..	..	..	..	..	..	..	12	53	..	6	11	44	1	2	..	1	..	..		
20	Kami (Nepali)	12	31	..	..	..	..	..	3	12	..	2	..	10	..	..	..	..	..	..	..		
										4,133	4,152	1,554	880	2,455	3,004	72	190	52	76	..	2		

TABLE SCT-II PART A—AGE AND MARITAL STATUS FOR SCHEDULED CASTES—*contd.*

Serial No.	Name of Scheduled Caste	Age 45+ Total		Never Married		Married		Widowed		Divorced/Separated		Age 45+ Unspecified Status		Age not Stated Total		Never Married		Married		Widowed		Divorced/Separated		Unspecified Status	
		Males	Females	Males	Females	Males	Females	Males	Females	Males	Females	Males	Females	Males	Females	Males	Females	Males	Females	Males	Females	Males	Females	Males	Females
1	2	40	41	42	43	44	45	46	47	48	49	50	51	52	53	54	55	56	57	58	59	60	61	62	63
	PRESIDENCY DIVISION—contd.																								
44	Nat	..	..	..	..	..	..	..	..	..	..	..	..	..	..	..	..	..	..	..	..	..	..	..	..
45	Nuniya	1,087	785	17	11	893	406	167	366	9	2	1	..	3	..	..	..	2	..	1	..	..	..	..	..
46	Paliya	6,392	4,870	62	3	4,941	2,310	1,352	2,508	33	42	4	7	9	5	1	4	8	..	..	1	..	..	..	..
47	Pan or Sawasi	90	35	..	..	73	16	16	18	1	1	..	..	—	..	..	..	..	..	..	..	..	..	..	..
48	Pasi	1,064	497	8	5	921	358	128	130	7	4	..	..	1	..	..	..	1	..	..	..	..	..	..	..
49	Patni	431	367	5	4	310	96	111	266	5	1	..	..	..	..	..	..	..	..	..	..	..	..	..	..
50	Pod or Poundra	59,683	55,399	661	61	49,313	25,701	9,434	29,330	235	279	40	28	47	99	14	40	31	45	..	14	..	..	2	..
51	Rajbanshi	83,141	74,747	743	62	71,353	33,138	10,638	41,116	355	324	52	107	187	219	117	161	59	34	2	20	1	..	3	4
52	Rajwar	1,215	1,117	28	13	1,014	469	166	621	7	14	..	..	2	2	1	..	1	1	..	1	..	..	..	..
53	Sarki (Nepali)	444	358	17	6	343	241	75	95	9	15	..	1	2	..	2	..	..	..	..	..	..	..	..	..
54	Sunri *excluding* Saha	1,237	1,192	33	2	1,011	549	187	637	6	4	..	..	3	1	..	..	3	1	..	..	..	..	..	..
55	Tiyar	2,193	2,517	29	2	1,825	1,291	326	1,212	12	11	1	1	18	..	8	..	10	..	..	..	..	..	..	..
56	Turi	1,207	979	6	2	1,069	626	116	338	16	12	..	1	4	6	2	6	2	..	..	..	..	..	..	..
57	Unclassified	13,791	10,409	645	200	11,448	5,437	1,590	4,723	83	41	25	8	171	72	41	57	93	14	16	1	3	..	18	..
	TOTAL	9,181	5,698	187	115	8,023	3,449	924	1,931	46	201														
	DARJEELING DISTRICT—*contd.*																								
1	Bagdi or Duley	391	911	3	..	377	899	11	12	..	..	1	2	10	9	10	7	..	1	..	..	..	..	..	1
2	Bauri	..	1	..	..	..	1	..	..	..	..	..	..	..	..	..	..	..	..	..	..	..	..	..	..
3	Bediya	..	..	..	..	..	..	..	..	..	..	..	..	..	..	..	..	..	..	..	..	..	..	..	..
4	Beldar	..	..	..	..	..	..	..	..	..	..	..	..	..	..	..	..	..	..	..	..	..	..	..	..
5	Bhuimali	17	6	..	..	16	6	1	..	..	..	..	..	..	..	..	..	..	..	..	..	..	..	..	..
6	Bhuiya	16	27	..	..	14	18	2	9	..	..	..	..	..	..	..	..	..	..	..	..	..	..	..	..
7	Bind	4	..	..	..	4	..	..	..	..	..	..	..	..	..	..	..	..	..	..	..	..	..	..	..
8	Chamar, Charmakar Mochi, Muchi, Rabidas, Ruidas or Rishi	410	159	5	2	388	97	16	50	1	10	..	..	..	..	..	..	..	..	..	..	..	..	..	..
9	Damai (Nepali)	670	551	19	6	578	348	66	176	7	21	..	..	3	..	3	..	..	..	..	..	..	..	..	..
10	Dhoba or Dhobi	66	157	..	..	56	93	8	52	2	12	..	..	..	..	..	..	..	..	..	..	..	..	..	..
11	Doai	..	..	..	..	..	..	..	..	..	..	..	..	..	..	..	..	..	..	..	..	..	..	..	..
12	Dom or Dhangad	2	48	..	..	1	23	1	21	..	4	..	..	..	..	..	..	..	..	..	..	..	..	..	..
13	Dosadh or Dusadh *including* Dhari or Dharhi	14	96	1	..	10	47	3	43	..	6	..	..	..	..	..	..	..	..	..	..	..	..	..	..
14	Ghasi	38	27	6	..	26	11	6	16	..	..	..	..	..	..	..	..	..	..	..	..	..	..	..	..
15	Gonrhi	..	4	..	..	..	2	..	2	..	..	..	..	..	..	..	..	..	..	..	..	..	..	..	..
16	Hari	40	12	7	..	25	3	8	6	..	3	..	..	..	..	..	..	..	..	..	..	..	..	..	..
17	Jalia Kalbartta	47	100	1	..	28	72	17	12	..	16	1	..	..	..	..	..	..	..	..	..	..	..	..	..
18	Jhalo Malo or Malo	5	99	..	..	5	79	..	15	..	5	..	..	..	..	..	..	..	..	..	..	..	..	..	..
19	Kadar	2	..	..	..	2	..	..	..	..	..	..	..	..	..	..	..	..	..	..	..	..	..	..	..
20	Kami (Nepali)	1,728	1,148	50	23	1,439	748	217	351	22	26	..	..	2	9	2	7	..	1	..	..	..	..	..	1

TABLE SCT-II PART A—AGE AND MARITAL STATUS FOR SCHEDULED CASTES—*contd.*

Serial No.	Name of Scheduled Caste	Total Population: Total: Persons	Total: Males	Total: Females	Never Married: Males	Never Married: Females	Married: Males	Married: Females	Widowed: Males	Widowed: Females	Divorced/Separated: Males	Divorced/Separated: Females	Unspecified Status: Males	Unspecified Status: Females	Age 0—14: Total: Males	Total: Females	Never Married: Males	Never Married: Females
1	2	3	4	5	6	7	8	9	10	11	12	13	14	15	16	17	18	19
																		DARJEELING
21	Kaora	150	106	44	73	42	31	2	1	..	1	..	..	..	71	39	9	39
22	Kareiga or Koranga	11	4	7	4	3	..	4	..	..	..	..	..	..	4	..	4	..
23	Kaur	43	18	25	9	12	9	13	..	..	..	..	..	..	8	14	8	12
24	Keot or Keyot	152	62	90	28	7	34	61	..	18	..	4	..	..	12	1	2	1
25	Khaira	139	7	132	7	103	..	24	..	5	..	..	..	..	6	102	6	100
26	Khatik	113	113	..	50	..	58	..	5	..	..	..	..	..	53	..	50	..
27	Koch	44	44	..	8	..	22	..	7	..	7	..	..	..	8	..	8	..
28	Konai	11	11	..	..	..	11	..	..	..	..	..	..	..	..	..		..
29	Konwar	4	4	..	3	..	1	..	..	..	..	..	..	..	3	..	3	..
30	Kotal	11	11	..	9	..	2	..	..	..	..	..	..	..	9	..		..
31	Lalbegi	33	30	3	26	3	4	..	..	..	..	..	..	..	21	1	21	1
32	Lohar	1,209	628	581	396	251	201	281	23	40	8	6	..	3	344	226	337	208
33	Mahar	76	57	19	43	5	14	14	..	..	..	..	..	..	41	6	40	5
34	Mal	108	57	51	49	20	8	31	..	..	..	..	..	..	28	28	28	..
35	Mallah	216	205	11	44	10	152	..	7	1	2	..	..	..	14	10	14	10
36	Mehtor	1,130	516	614	186	260	294	293	29	51	5	10	2	..	153	168	145	161
37	Musahar	113	67	46	13	16	50	23	2	7	1	..	1	..	18	21	9	13
38	Namasudra	2,617	1,308	1,309	683	713	583	386	42	199	..	11	..	..	562	508	476	472
39	Nuniya	223	145	78	58	16	77	60	8	2	..	..	2	..	34	45	30	16
40	Paliya	196	27	169	11	50	16	85	..	21	..	13	..	..	18	50	10	50
41	Pan or Sawasi	15	8	7	7	5	1	1	..	1	..	..	..	..	7	5	7	5
42	Pasi	62	62	..	23	..	39	..	..	..	..	..	..	..	23	..	22	..
43	Patni	9	9	..	5	..	3	..	1	..	..	..	..	..	3	..	3	..
44	Pod or Poundra	1	1	..	..	..	1	..	..	..	..	..	..	..	..	..	..	..
45	Rajbanshi	31,472	17,418	14,054	7,066	7,582	9,512	5,273	803	1,116	27	79	10	4	5,292	7,152	5,257	7,055
46	Rajwar	44	38	6	2	1	36	..	..	5	..	..	..	..	2	..	2	..
47	Sarki (Nepali)	3,296	1,715	1,581	965	861	651	584	77	112	17	23	5	1	686	680	684	677
48	Sunri *excluding* Saha	125	82	43	47	25	34	13	1	2	..	3	..	..	40	25	40	25
49	Tiyar	3	3	..	..	..	2	..	1	..	..	..	..	..	..	..	..	..
50	Turi	394	234	160	135	67	88	77	9	16	2	..	..	..	85	55	83	54
51	Unclassified	2,535	1,946	589	635	346	1,246	221	61	17	4	4	..	1	300	343	294	338
	TOTAL	418,655	223,801	194,854	111,332	79,431	105,354	94,112	5,440	20,502	620	667	55	142	92,370	76,992	92,039	74,004
																		JALPAIGURI
1	Bagdi or Duley	1,587	757	830	396	411	320	304	33	98	8	13	..	4	308	411	305	392
2	Bahelia	129	82	47	53	28	22	16	7	3	—	..	..	..	32	30	32	27
3	Baiti	85	57	28	20	12	28	13	9	3	..	..	..	..	20	10	18	9
4	Bauri	534	473	61	183	31	274	24	15	6	1	..	..	..	59	23	58	22
5	Bediya	214	117	97	51	41	55	47	3	9	8	..	..	..	41	40	36	38

TABLE SCT-II PART A—AGE AND MARITAL STATUS FOR SCHEDULED CASTES—*contd.*

Serial No.	Name of Scheduled Caste	Age 0—14								Age 15—44											
		Married		Widowed		Divorced/Separated		Unspecified Status		Total		Never Married		Married		Widowed		Divorced/Separated		Unspecified Statu	
		Males	Females	Males	Females	Males	Females	Males	Females	Males	Females	Males	Females	Males	Females	Males	Females	Males	Females	Males	Females
1	2	20	21	22	23	24	25	26	27	28	29	30	31	32	33	34	35	36	37	38	39
	DARJEELING									**DISTRICT—*contd.***											
21	Kaora	2	..	..	..	..	..	..	..	22	5	4	3	17	2	1	..	..	..	..	..
22	Karenga or Koranga	..	..	..	..	..	..	..	..	..	4	..	3	..	1	..	..	..	..	..	..
23	Kaur	..	2	..	..	..	..	..	..	9	11	..	..	9	11	..	..	..	..	..	..
24	Keot or Keyot	..	..	..	..	..	..	..	..	39	39	8	6	31	30	..	2	..	1	..	..
25	Khaira	..	2	..	..	..	..	..	..	1	27	1	2	..	21	..	4	..	..	..	..
26	Khatik	2	..	..	..	..	..	..	..	10	..	..	..	10	..	..	..	..	..	..	..
27	Koch	..	.	..	..	..	..	..	..	21	..	..	..	10	..	5	..	6	..	..	..
28	Konai	..	..	..	..	..	..	..	..	11	..	..	..	11	..	..	..	..	..	..	..
29	Konwar	..	..	..	..	..	..	..	..	..	..	..	..	..	..	..	..	..	..	..	..
30	Kotal	..	..	..	..	..	..	..	..	2	..	..	..	2	..	..	..	..	..	..	..
31	Lalbegi	..	..	..	..	..	..	..	..	7	2	5	2	2	..	..	..	..	..	..	..
32	Lohar	7	16	..	..	..	..	..	2	203	261	49	31	138	218	12	6	4	5	..	1
33	Mahar	1	1	..	..	..	..	..	..	11	13	3	..	8	13	..	..	..	..	..	..
34	Mal	..	28	..	..	..	..	..	..	25	23	21	20	4	3	..	..	..	..	..	..
35	Mallah	..	..	..	..	..	..	..	..	156	1	29	..	124	..	1	1	2	..	..	..
36	Mehtor	6	7	..	..	..	..	2	..	301	286	37	99	242	176	17	6	5	5	..	..
37	Musahar	8	8	..	..	..	..	1	..	29	18	4	3	23	14	1	1	1	..	..	..
38	Namasudra	86	35	..	1	..	..	..	..	548	526	203	197	329	286	16	42	..	1	..	..
39	Nuniya	2	29	..	..	..	..	2	..	94	28	28	..	62	28	4	..	..	..	..	..
40	Paliya	8	..	..	..	..	..	..	..	6	66	1	..	5	56	..	9	..	1	..	..
41	Pan or Sawasi	..	..	..	..	..	..	..	..	..	..	..	..	..	..	..	..	..	..	..	..
42	Pasi	1	..	..	..	..	..	..	..	37	..	1	..	36	..	..	..	..	..	..	..
43	Patni	..	..	..	..	..	..	.	..	6	..	2	..	3	..	1	..	..	..	..	..
44	Pod or Poundra	..	..	..	..	..	..	..	..	1	..	..	..	1	..	..	..	..	..	..	..
45	Rajbanshi	17	88	7	4	3	1	8	4	7,901	5,531	1,767	507	5,722	4,678	388	321	22	25	2	..
46	Rajwar	..	..	..	..	..	..	..	..	36	1	..	1	36	..	..	..	..	..	..	..
47	Sarki (Nepali)	2	3	..	..	..	..	..	..	761	659	264	178	457	437	23	35	12	9	5	..
48	Sunri *excluding* Saha	..	..	..	..	..	..	..	..	22	10	7	..	15	7	..	..	..	3	..	..
49	Tiyar	..	..	..	..	..	..	..	..	3	..	..	..	2	..	1	..	..	..	..	..
50	Turi	2	1	..	..	..	..	..	..	120	89	52	13	63	68	4	8	1	..	..	..
51	Unclassified	6	5	..	.	..	..	..	..	973	188	328	7	613	170	28	7	4	4	..	..
	TOTAL	312	2,894	2	20	3	20	14	54	100,121	88,735	19,029	5,350	78,640	78,750	1,975	4,155	445	452	32	28
	JALPAIGURI									**DISTRICT—*contd.***											
1	Bagdi or Duley	2	15	1	..	..	1	..	3	273	329	86	19	166	247	14	55	7	7	..	1
2	Bahelia	..	3	..	..	..	..	..	..	33	15	20	1	10	11	3	3	..	..	..	..
3	Baiti	2	1	..	..	..	..	..	..	15	12	2	3	12	8	1	1	..	..	..	..
4	Bauri	1	1	..	..	..	..	..	..	319	35	122	9	191	22	6	4	..	..	..	..
5	Bediya	5	2	..	..	..	..	..	..	59	29	15	8	89	24	1	2	4	..	..	..

TABLE SCT-II PART A—AGE AND MARITAL STATUS FOR SCHEDULED CASTES—*contd.*

Serial No.	Name of Scheduled Caste	age 45 + Total		Never Married		Married		Widowed		Divorced/Separated		Age 45+ Unspecified Status		Age not Stated Total		Never Married		Married		Widowed		Divorced/Separated		Unspecified Status	
		Males	Females	Males	Females	Males	Females	Males	Females	Males	Females	Males	Females	Males	Females	Males	Females	Males	Females	Males	Females	Males	Females	Males	Females
1	2	40	41	42	43	44	45	46	47	48	49	50	51	52	53	54	55	56	57	58	59	60	61	62	63
	DARJEELING DISTRICT—*concld.*																								
21	Kaora	13	..	..	..	12	..	..	..	1	..	..	..	..	..	..	..	..	..	..	..	..	..	..	..
22	Karenga or Koranga	..	3	..	..	..	3	..	..	..	..	..	..	..	..	..	..	..	..	..	..	..	..	..	..
23	Kaur	1	..	1	..	..	..	..	..	..	..	..	..	..	..	..	..	..	..	..	..	..	..	..	..
24	Keot or Keyot	11	50	8	..	3	31	..	16	..	3	..	..	..	..	..	..	..	..	..	..	..	..	..	..
25	Khaira	..	3	..	1	..	1	..	1	..	..	..	..	..	..	..	..	..	..	..	..	..	..	..	..
26	Khatik	50	..	..	..	45	..	5	..	..	..	..	..	..	..	..	..	..	..	..	..	..	..	..	..
27	Koch	15	..	..	..	12	..	2	..	1	..	..	..	..	..	..	..	..	..	..	..	..	..	..	..
28	Konai	..	..	..	..	..	..	..	..	..	..	..	..	..	..	..	..	..	..	..	..	..	..	..	..
29	Konwar	1	..	..	..	1	..	..	..	..	..	..	..	..	..	..	..	..	..	..	..	..	..	..	..
30	Kotal	..	..	..	..	..	..	..	..	..	..	..	..	..	..	..	..	..	..	..	..	..	..	..	..
31	Lalbegi	2	..	..	..	2	..	..	..	..	..	..	..	..	..	..	..	..	..	..	..	..	..	..	..
32	Lohar	81	94	10	12	56	47	11	34	4	1	..	..	..	..	..	..	..	..	..	..	..	..	..	..
33	Mahar	5	..	..	..	5	..	..	..	..	..	..	..	..	..	..	..	..	..	..	..	..	..	..	..
34	Mal	4	..	..	..	4	..	..	..	..	..	..	..	..	..	..	..	..	..	..	..	..	..	..	..
35	Mallah	35	..	1	..	28	..	6	..	..	..	..	..	..	..	..	..	..	..	..	..	..	..	..	..
36	Mehtor	62	160	4	..	46	110	12	45	..	5	..	..	..	..	..	..	..	..	..	..	..	..	..	..
37	Musahar	20	7	..	..	19	1	1	6	..	..	..	..	..	..	..	..	..	..	..	..	..	..	..	..
38	Namasudra	198	275	4	44	168	65	26	156	..	10	..	..	..	..	..	..	..	..	..	..	..	..	..	..
39	Nuniya	17	5	..	..	13	3	4	2	..	..	..	..	..	..	..	..	..	..	..	..	..	..	..	..
40	Paliya	3	53	..	..	3	29	..	12	..	12	..	..	..	..	..	..	..	..	..	..	..	..	..	..
41	Pan or Sawasi	1	2	..	..	1	1	..	1	..	..	..	..	..	..	..	..	..	..	..	..	..	..	..	..
42	Pasi	2	..	..	..	2	..	..	..	..	..	..	..	..	..	..	..	..	..	..	..	..	..	..	..
43	Patni	..	..	..	..	..	..	..	..	..	..	..	..	..	..	..	..	..	..	..	..	..	..	..	..
44	Pod or Poundra	..	..	..	..	..	..	..	..	..	..	..	..	..	..	..	..	..	..	..	..	..	..	..	..
45	Rajbanshi	4,222	1,371	39	20	3,773	507	408	791	2	53	..	..	3	..	3	..	..	..	..	..	..	..	..	..
46	Rajwar	..	5	..	..	..	..	..	5	..	..	..	..	..	..	..	..	..	..	..	..	..	..	..	..
47	Sarki (Nepali)	266	242	15	6	192	144	54	77	5	14	..	1	2	..	2	..	..	..	..	..	..	..	..	..
48	Sunri *excluding* Saha	20	8	..	..	19	6	1	2	..	..	..	..	..	..	..	..	..	..	..	..	..	..	..	..
49	Tiyar	..	..	..	..	..	..	..	..	..	..	..	..	..	..	..	..	..	..	..	..	..	..	..	..
50	Turi	29	16	..	..	23	8	5	8	1	..	..	..	..	..	..	..	..	..	..	..	..	..	..	..
51	Unclassified	673	58	13	1	627	46	33	10	..	..	..	1	..	..	..	..	..	..	..	..	..	..	..	..
	TOTAL	31,285	29,047	264	13	27,378	12,454	3,463	16,325	171	195	9	60	25	80	..	64	24	14	..	2	1	..	..	..
	JALPAIGURI DISTRICT—*contd.*																								
1	Bagdi or Duley	176	90	5	..	152	42	18	43	1	5	..	..	..	..	..	..	..	..	..	..	..	..	..	..
2	Bahelia	17	2	1	..	12	2	4	..	..	..	..	..	..	..	..	..	..	..	..	..	..	..	..	..
3	Baiti	21	6	..	..	13	4	8	2	..	..	..	..	1	..	..	..	1	..	..	..	..	..	..	..
4	Bauri	95	3	3	..	82	1	9	2	1	..	..	..	..	..	..	..	..	..	..	..	..	..	..	..
5	Bediya	17	28	..	..	11	21	2	7	4	..	..	..	..	..	..	..	..	..	..	..	..	..	..	..

TABLE SCT-II PART A—AGE AND MARITAL STATUS FOR SCHEDULED CASTES—*contd.*

Serial No.	Name of Scheduled Caste	Total Population: Total: Persons	Total: Males	Total: Females	Never Married: Males	Never Married: Females	Married: Males	Married: Females	Widowed: Males	Widowed: Females	Divorced/Separated: Males	Divorced/Separated: Females	Unspecified Status: Males	Unspecified Status: Females	Age 0—14: Total: Males	Total: Females	Never Married: Males	Never Married: Females
1	2	3	4	5	6	7	8	9	10	11	12	13	14	15	16	17	18	19
								JALPAIGURI	DISTRICT—*contd.*									
6	Beldar	33	11	22	6	1	2	13	2	5	1	..	..	..	5	1	4	1
7	Bhuimali	803	529	274	236	118	270	129	21	26	2	1	..	..	186	123	186	118
8	Bhuiya	1,641	899	742	446	327	399	365	45	43	8	7	1	..	267	307	257	282
9	Bind	86	67	19	32	4	29	8	5	7	1	..	..	..	26	4	25	4
10	Chamar, Charmakar, Mochi, Muchi, Rabidas, Ruidas or Rishi	5,817	3,326	2,491	1,584	1,267	1,607	1,054	99	163	28	7	8	..	995	1,268	987	1,220
11	Damai (Nepali)	2,051	1,243	808	677	373	499	376	45	52	21	7	1	..	523	334	516	324
12	Dhoba or Dhobi	3,018	2,069	949	1,016	388	957	441	81	91	14	28	1	1	712	366	706	333
13	Doai	73	22	51	13	27	6	17	3	7	..	..	..	..	13	26	13	26
14	Dom or Dhangad	254	167	87	81	32	73	45	9	8	2	2	2	..	64	29	64	29
15	Dosadh or Dusadh *including* Dhari or Dharhi	708	609	99	287	37	312	55	10	5	..	2	..	..	253	37	251	34
16	Ghasi	1,183	738	445	383	197	312	214	29	29	13	5	1	..	317	167	307	164
17	Gonrhi	156	64	92	14	16	46	60	4	14	..	2	..	..	10	13	10	13
18	Hari	1,041	618	423	262	154	342	240	11	27	3	2	..	..	217	149	217	146
19	Jalia Kaibartta	5,513	2,975	2,538	1,633	1,009	1,199	1,310	135	210	8	9	..	..	1,218	1,008	1,217	948
20	Jhalo Malo or Malo	1,541	797	744	398	246	371	392	28	100	..	6	..	..	332	235	332	223
21	Kadar	34	29	5	10	3	18	2	1	..	..	..	..	..	7	3	7	3
22	Kami (Nepali)	5,998	3,020	2,978	1,659	1,412	1,224	1,370	103	179	32	16	2	1	1,396	1,330	1,362	1,245
23	Kandra	9	9	..	8	..	..	..	..	..	1	..	..	..	8	..	7	..
24	Kaora	23	9	14	8	8	1	6	..	..	..	..	..	..	7	8	7	8
25	Karenga or Koranga	1	1	..	1	..	..	..	..	..	..	..	..	..	..	..	..	..
26	Kaur	94	68	26	32	7	34	18	2	1	..	..	..	..	31	5	31	5
27	Keot or Keyot	444	149	295	82	164	57	108	9	18	1	2	..	3	71	157	71	151
28	Khaira	1,321	945	376	286	132	623	218	34	25	2	..	..	1	272	124	254	117
29	Khatik	95	95	..	31	..	63	..	1	..	..	..	..	..	..	..	..	..
30	Koch	316	238	78	103	19	125	49	7	8	3	2	..	..	96	20	96	17
31	Konal	188	155	33	71	13	66	13	12	7	6	..	..	..	68	14	67	13
32	Konwar	71	11	60	1	27	10	19	..	14	..	..	..	..	1	27	1	26
33	Kotal	24	1	23	1	20	..	2	..	..	..	1	..	..	..	19	..	17
34	Lalbegi	45	43	2	13	..	23	2	3	..	1	..	..	..	14	..	14	..
35	Lohar	12,310	6,030	6,280	2,910	3,169	2,882	2,753	205	311	28	45	5	2	2,281	2,462	2,255	2,349
36	Mahar	115	70	45	28	16	39	26	3	3	..	..	..	..	31	21	25	15
37	Mal	599	444	155	152	31	249	105	43	19	..	..	..	..	108	42	90	30
38	Mallah	329	275	54	128	18	129	29	9	7	9	..	..	..	119	19	115	18
39	Mehtor	919	516	403	205	173	271	201	23	29	10	..	7	..	168	166	165	154

TABLE SCT-II PART A—AGE AND MARITAL STATUS FOR SCHEDULED CASTES—*contd.*

Serial No.	Name of Scheduled Caste	Age 0—14								Age 15—44													
		Married		Widowed		Divorced/Separated		Unspecified Status		Total		Never Married		Married		Widowed		Divorced/Separated		Unspecified Status	
		Males	Females	Males	Females	Males	Females	Males	Females	Males	Females	Males	Females	Males	Females	Males	Females	Males	Females	Males	Females
1	2	20	21	22	23	24	25	26	27	28	29	30	31	32	33	34	35	36	37	38	39
									JALPAIGURI	DISTRICT—*contd.*													
6	Beldar	..	..	..	..	1	..	..	..	6	14	2	..	2	14	2	..	..	..	..	..
7	Bhuimali	..	5	..	..	..	..	..	..	251	122	48	..	198	112	5	9	..	1	..	..
8	Bhuiya	9	25	..	..	..	..	1	..	470	309	186	40	269	258	19	5	5	6	..	..
9	Bind	1	..	..	..	..	..	..	..	25	10	7	..	17	7	..	3	1	..	..	..
10	Chamar, Charmakar, Mochi, Muchi, Rabidas Ruldas or Rishi	7	46	..	2	..	..	1	..	1,722	843	546	47	1,113	733	38	58	18	5	7	..
11	Damai (Nepali)	6	10	..	..	..	..	1	..	563	366	155	48	372	293	17	19	19	6	..	..
12	Dhoba or Dhobi	6	33	..	..	..	..	..	..	1,047	408	307	55	717	321	17	25	6	7	..	..
13	Doai	..	..	..	..	..	..	..	..	6	17	..	1	4	14	2	2	..	..	..	..
14	Dom or Dhangad	..	..	..	..	..	..	..	..	78	45	17	3	54	37	5	4	1	1	1	..
15	Dosadh or Dusadh *including* Dhari or Dharhi	2	3	..	..	..	..	..	..	226	46	36	3	185	41	5	..	..	2	..	..
16	Ghasi	9	3	..	..	..	..	1	..	306	245	74	33	214	191	15	18	3	3	..	..
17	Gonrhi	..	..	..	..	..	..	..	..	31	64	3	3	27	51	1	8	..	2	..	..
18	Hari	..	3	..	..	..	..	..	..	253	195	45	8	205	173	3	13	..	1	..	..
19	Jalia Kaibartta	1	60	..	..	..	..	..	..	1,308	851	406	60	843	730	52	55	7	6	..	..
20	Jhalo Malo or Malo	..	12	..	..	..	..	..	..	321	361	65	19	251	301	5	37	..	4	..	..
21	Kadar	..	..	..	..	..	..	..	..	14	2	2	..	12	2	..	..	..	..	..	..
22	Kami (Nepali)	32	84	..	..	..	..	2	1	1,175	1,256	292	167	830	1,017	35	59	18	13	..	..
23	Kandra	..	..	..	..	1	..	..	..	1	..	1	..	..	..	..	..	..	..	..	..
24	Kaora	..	..	..	..	..	..	..	..	2	5	1	..	1	5	..	..	..	..	..	..
25	Karenga or Koranga	..	..	..	..	..	..	..	..	1	..	1	..	..	..	..	..	..	..	..	..
26	Kaur	..	..	..	..	..	..	..	..	30	18	1	2	28	16	1	..	..	..	..	..
27	Keot or Keyot	..	3	..	..	..	..	..	3	57	112	11	13	42	95	3	4	1	..	..	..
28	Khaira	18	7	..	..	..	..	..	..	550	199	32	15	506	178	10	6	2	..	..	..
29	Khatik	..	..	..	..	..	..	..	..	84	..	29	..	55	..	..	..	..	..	..	..
30	Koch	..	3	..	..	..	..	..	..	96	37	7	1	84	32	3	2	2	2	..	..
31	Konai	1	1	..	..	..	..	..	..	47	17	3	..	33	10	5	7	6	..	..	..
32	Konwar	..	1	..	..	..	..	..	..	10	21	..	1	10	15	..	5	..	..	..	..
33	Kotal	..	1	..	..	..	1	..	..	1	4	1	3	..	1	..	..	..	..	..	..
34	Lalbegi	..	..	..	..	..	..	..	..	17	2	2	..	15	2	..	..	..	..	..	..
35	Lohar	23	113	..	..	1	..	2	..	2,691	3,050	639	816	1,932	2,090	93	112	24	31	3	1
36	Mahar	6	6	..	..	..	..	..	..	21	16	3	1	15	13	3	2	..	..	..	..
37	Mal	18	12	..	..	..	..	..	..	260	71	60	1	171	70	29	..	..	..	..	..
38	Mallah	4	1	..	..	..	..	..	..	112	25	13	..	96	23	2	2	1	..	..	..
39	Mehtor	3	11	..	1	..	..	..	..	260	185	40	19	202	158	11	8	7	..	..	..

TABLE SCT-II PART A—AGE AND MARITAL STATUS FOR SCHEDULED CASTES—*contd.*

Serial No.	Name of Scheduled Caste	Age 45+ Total Males	Age 45+ Total Females	Age 45+ Never Married Males	Age 45+ Never Married Females	Age 45+ Married Males	Age 45+ Married Females	Age 45+ Widowed Males	Age 45+ Widowed Females	Age 45+ Divorced/Separated Males	Age 45+ Divorced/Separated Females	Age 45+ Unspecified Status Males	Age 45+ Unspecified Status Females	Age not Stated Ttoal Males	Age not Stated Ttoal Females	Age not Stated Never Married Males	Age not Stated Never Married Females	Age not Stated Married Males	Age not Stated Married Females	Age not Stated Widowed Males	Age not Stated Widowed Females	Age not Stated Divorced/Separated Males	Age not Stated Divorced/Separated Females	Age not Stated Unspecified Status Males	Age not Stated Unspecified Status Females
1	2	40	41	42	43	44	45	46	47	48	49	50	51	52	53	54	55	56	57	58	59	60	61	62	63

TABLE—SCT-II PART A—AGE AND MARITAL STATUS FOR SCHEDULED CASTES—*contd.*

Serial No.	Name of Scheduled Caste	Total Population: Total: Persons	Total: Males	Total: Females	Never Married: Males	Never Married: Females	Married: Males	Married: Females	Widowed: Males	Widowed: Females	Divorced/Separated: Males	Divorced/Separated: Females	Unspecified Status: Males	Unspecified Status: Females	Age 0—14: Total: Males	Total: Females	Never Married: Males	Never Married: Females
1	2	3	4	5	6	7	8	9	10	11	12	13	14	15	16	17	18	19
								JALPAIGURI										
40	Musahar	335	284	51	213	12	58	29	12	7	1	..	..	..	196	15	195	12
41	Namasudra	43,665	22,264	21,401	11,383	10,153	10,279	8,500	569	2,059	31	83	2	6	9,420	9,909	9,418	9,024
42	Nuniya	640	442	198	156	99	265	89	18	9	3	1	..	..	115	107	101	98
43	Paliya	44	41	3	18	3	19	..	4	..	..	..	..	..	7	3	7	3
44	Pan or Sawasi	41	14	27	13	15	1	10	..	..	..	2	..	..	12	16	12	15
45	Pasi	84	73	11	16	2	52	9	5	..	..	4	..	..	8	3	8	2
46	Patni	227	135	92	67	24	49	46	17	12	2	..	..	..	48	32	47	32
47	Pod or Poundra	109	52	58	18	17	15	32	17	8	1	1	..	..	14	18	13	15
48	Rajbanshi	316,020	168,784	147,236	83,883	57,555	80,942	73,154	3,608	16,008	280	402	21	122	70,676	56,440	70,577	54,295
49	Rajwar	145	82	63	41	24	28	28	9	11	8	..	1	..	34	24	33	23
50	Sarki (Nepali)	1,736	965	771	466	348	447	389	38	30	13	8	1	1	376	347	364	313
51	Sunri *excluding* Saña	331	212	119	87	52	115	62	9	5	1	..	..	..	68	45	68	44
52	Tiyar	140	80	60	45	22	31	32	4	6	..	..	..	..	37	20	37	19
53	Turi	1,940	1,070	870	538	402	453	892	55	64	22	11	..	1	410	328	399	317
54	Unclassified	3,796	1,576	2,220	885	762	663	1,293	26	161	2	4	..	..	678	687	652	671
	TOTAL	478,313	251,626	226,693	142,096	95,884	99,424	99,211	8,901	30,582	769	663	430	363	107,291	101,177	106,815	94,742
								COOCH BEHAR										
1	Bagdi or Duley	7,015	3,509	3,506	1,893	1,023	1,427	1,970	158	472	15	30	16	11	[illegible]	1,232	[illegible]	1,008
2	Bauri	183	29	154	18	68	11	65	..	21	..	..	..	..	[illegible]	62	8	67
3	Bediya	126	66	60	34	1	31	51	1	8	..	..	..	..	[illegible]	[illegible]	21	1
4	Bhuimali	1,551	781	770	430	292	300	352	40	115	9	10	2	1	[illegible]	312	277	284
5	Bhuiya	324	45	279	30	143	12	70	8	61	..	5	..	..	24	137	24	135
6	Bind	280	229	51	156	30	67	14	4	7	2	..	..	..	81	29	81	28
7	Chamar, Charmakar Moch, Muchi, Rabidas, Ruidas or Rishi	6,109	4,118	1,991	1,547	765	2,303	1,027	177	174	53	14	[illegible]	11	1,213	879	1,149	733
8	Damai (Nepali)	2	2	..	2	..	..	..	..	..	..	..	..	..	2	..	2	..
9	Dhoba or Dhobi	1,692	1,086	606	545	286	446	238	80	79	8	3	7	..	401	298	393	277
10	Doai	88	55	33	32	..	22	26	1	7	..	..	..	..	26	27	26	..
11	Dom or Dhangad	128	69	59	31	20	35	27	2	11	..	..	1	1	15	23	14	20
12	Dosadh or Dusadh *including* Dhari or Dharhi	237	192	43	69	23	111	17	11	5	1	..	..	..	38	18	23	15
13	Ghasi	73	53	20	14	18	38	2	1	..	..	..	..	..	3	20	3	18
14	Gonrhi	4	..	4	..	3	..	1	..	..	..	..	..	..	..	3	..	3
15	Hari	977	326	651	140	144	174	422	11	75	1	10	..	..	100	213	98	144
16	Jalia Kaibartta	6,619	3,487	3,132	1,941	1,383	1,356	1,234	168	458	14	34	..	23	1,413	[illegible]	1,380	1,318
17	Jhalo Malo or Malo	3,114	1,640	1,474	850	540	637	634	132	287	12	11	3	2	604	568	597	526
18	Kadar	4	..	4	...	4	..	..	...	..	..	..	..	..	..	4	..	4
19	Kami (Nepali)	6	6	..	4	..	2	..	..	..	..	..	..	..	2	..	2	..
20	Kaora	93	35	58	15	39	16	14	4	5	..	..	..	..	10	41	10	..

TABLE SCT-II PART A—AGE AND MARITAL STATUS FOR SCHEDULED CASTES—*contd.*

Serial No.	Name of Scheduled Caste	Age 0—14								Age 15—44											
		Married		Widowed		Divorced/Separated		Unspecified Status		Total		Never Married		Married		Widowed		Divorced/Separated		Unspecified Status	
		Males	Females	Males	Females	Males	Females	Males	Females	Males	Females	Males	Females	Males	Females	Males	Females	Males	Females	Males	Females
1	2	20	21	22	23	24	25	26	27	28	29	30	31	32	33	34	35	36	37	38	39
									JALPAIGURI DISTRICT—*contd.*												
40	Musahar	1	3	..	..	..	..	..	..	59	27	18	..	36	20	5	6	..	1	..	..
41	Namasudra	1	276	1	1	..	4	..	4	8,372	6,090	1,940	524	6,218	4,973	194	539	18	52	2	2
42	Nuniya	14	9	..	..	..	..	..	..	244	58	55	1	179	54	8	3	2	..	..	..
43	Paliya	..	..	..	..	..	..	..	..	33	..	11	..	18	..	4	..	..	..	..	..
44	Pan or Sawasi	..	1	..	..	..	..	..	..	1	10	1	..	..	9	..	..	..	1	..	..
45	Pasi	..	1	..	..	..	..	..	..	53	6	8	..	41	6	4	..	..	..	..	..
46	Patni	1	..	..	..	..	..	..	..	57	50	20	2	36	45	..	3	1	..	..	..
47	Pod or Poundra	1	3	..	..	..	..	..	..	20	23	5	2	8	18	6	2	1	1	..	..
48	Rajbanshi	95	2,074	..	16	..	13	4	42	76,655	70,897	13,196	3,206	61,893	64,441	1,284	2,935	265	292	17	23
49	Rajwar	..	1	..	..	..	..	1	..	44	37	8	1	26	27	7	9	3	..	..	..
50	Sarki (Nepali)	11	34	..	..	..	..	1	..	422	315	100	35	296	262	17	15	9	2	..	1
51	Sunri *excluding* Saha	..	1	..	..	..	..	..	..	114	58	19	8	94	49	1	1	..	..	..	..
52	Tiyar	..	1	..	..	..	..	..	..	33	36	8	3	24	29	1	4	..	..	..	..
53	Turi	11	10	..	..	..	..	..	1	495	438	135	83	318	325	28	26	12	4	2	..
54	Unclassified	21	15	..	..	..	1	..	..	769	1,354	225	91	532	1,177	10	84	2	2	..	..
	TOTAL	313	6,183	4	53	1	73	158	126	107,251	91,676	34,759	1,045	68,596	78,102	3,130	11,883	543	480	223	166
									COOCH BEHAR DISTRICT—*contd.*												
1	Bagdi or Duley	96	207	..	3	..	7	11	7	1,488	1,362	521	13	910	1,168	47	155	6	22	4	4
2	Bauri	..	..	..	..	..	..	..	..	15	66	10	1	5	57	..	8	..	..	..	..
3	Bediya	..	50	..	..	..	..	..	..	39	2	13	..	26	1	..	1	..	..	..	..
4	Bhuimali	9	27	..	..	..	..	2	1	382	224	150	8	206	264	20	48	6	4	..	..
5	Bhuiya	..	2	..	..	..	..	..	..	18	126	6	8	11	63	1	52	..	3	..	..
6	Bind	..	1	..	..	..	..	..	..	123	12	78	2	44	7	4	3	2	..	..	..
7	Chamar, Charmakar, Mochi, Muchi, Rabidas, Ruidas or Rishi	42	133	..	1	..	1	22	8	2,144	800	389	26	1,616	715	86	50	37	6	16	3
8	Damai (Nepali)	..	..	..	..	..	..	..	..	..	..	..	..	..	..	..	..	..	..	..	..
9	Dhoba or Dhobi	4	21	..	..	..	..	4	..	495	235	143	7	309	205	36	20	4	3	3	..
10	Doal	..	26	..	1	..	..	..	..	25	3	5	..	19	..	1	3	..	..	..	..
11	Doni or Dhangad	..	2	..	..	..	..	1	1	50	27	17	..	32	23	1	4	..	..	..	..
12	Dosadh or Dusadh *including* Dhari or Dharhi	15	3	..	..	..	..	..	..	125	22	40	8	77	14	7	..	1	..	..	..
13	Ghasi	..	2	..	..	..	..	..	..	41	..	11	..	29	..	1	..	..	..	..	..
14	Gonrhi	..	..	..	..	..	..	..	..	..	1	..	..	..	1	..	..	..	..	..	..
15	Hari	2	61	..	6	..	2	..	..	168	196	40	..	126	164	2	24	..	8	..	..
16	Jalia Kalbartta	28	150	..	3	..	4	5	4	1,484	1,173	539	64	877	949	57	127	8	22	3	11
17	Jhalo Malo or Malo	..	40	..	..	..	..	7	2	732	660	240	13	439	555	45	91	6	1	2	..
18	Kadar	..	..	..	..	..	..	..	..	..	..	..	..	..	..	..	..	..	..	..	..
19	Kami (Nepali)	..	..	..	..	..	..	..	..	3	..	1	..	2	..	..	..	..	..	..	..
20	Kaora	..	2	..	..	..	..	..	..	15	12	5	..	10	12	..	..	..	..	..	..

TABLE—SCT-II PART A—AGE AND MARITAL STATUS FOR SCHEDULED CASTES—*contd.*

Serial No.	Name of Scheduled Caste	Age 45+ Total Males	Age 45+ Total Females	Age 45+ Never Married Males	Age 45+ Never Married Females	Age 45+ Married Males	Age 45+ Married Females	Age 45+ Widowed Males	Age 45+ Widowed Females	Age 45+ Divorced/Separated Males	Age 45+ Divorced/Separated Females	Age 45+ Unspecified Status Males	Age 45+ Unspecified Status Females	Age not Stated Total Males	Age not Stated Total Females	Age not Stated Never Married Males	Age not Stated Never Married Females	Age not Stated Married Males	Age not Stated Married Females	Age not Stated Widowed Males	Age not Stated Widowed Females	Age not Stated Divorced/Separated Males	Age not Stated Divorced/Separated Females	Age not Stated Unspecified Status Males	Age not Stated Unspecified Status Females
1	2	40	41	42	43	44	45	46	47	48	49	50	51	52	53	54	55	56	57	58	59	60	61	62	63

TABLE SCT-II PART A—AGE AND MARITAL STATUS FOR SCHEDULED CASTES—*contd.*

Serial No.	Name of Scheduled Caste	Total Population: Total: Persons	Total: Males	Total: Females	Never Married: Males	Never Married: Females	Married: Males	Married: Females	Widowed: Males	Widowed: Females	Divorced/Separated: Males	Divorced/Separated: Females	Unspecified Status: Males	Unspecified Status: Females	Age 0—14: Total: Males	Age 0—14: Total: Females	Age 0—14: Never Married: Males	Age 0—14: Never Married: Females
1	2	3	4	5	6	7	8	9	10	11	12	13	14	15	16	17	18	19
								COOCH BEHAR										
21	Kaur	3	3	..	..	..	3	..	..	..	..	..	..	..	..	..	..	..
22	Keot or Keyut	177	116	61	38	27	71	26	7	8	..	..	..	..	24	29	24	27
23	Khalra	17	1	16	..	7	1	7	..	1	..	1	..	..	..	7	..	7
24	Koch	134	46	88	27	45	11	29	6	13	2	1	..	..	21	45	21	44
25	Konal	96	43	53	18	21	23	25	2	7	..	..	..	..	13	26	13	21
26	Konwar	7	7	..	7	..	..	..	..	..	..	..	..	..	7	..	7	..
27	Lohar	85	75	10	29	7	36	..	7	2	3	1	..	..	13	8	13	7
28	Mahar	90	70	20	25	10	39	10	5	..	1	..	..	..	16	14	16	10
29	Mal	158	139	19	66	10	66	9	7	..	..	..	..	..	61	10	59	10
30	Mallah	143	118	25	40	15	74	8	4	2	..	..	..	..	27	15	26	15
31	Mehtor	602	288	314	178	129	99	131	11	50	..	4	..	..	159	128	159	118
32	Musahar	43	43	..	25	..	16	..	2	..	..	..	..	..	23	..	23	..
33	Namasudra	23,429	12,686	10,743	7,006	4,224	5,063	4,851	534	1,619	48	31	35	18	5,385	4,630	5,322	4,152
34	Nuniya	795	382	413	167	171	193	158	17	79	4	5	1	..	128	178	127	168
35	Pan or Sawasi	16	16	..	5	..	7	..	4	..	..	..	..	..	..	..	..	..
36	Pasi	45	43	2	32	1	11	1	..	..	..	..	..	..	31	1	31	1
37	Patni	412	310	102	148	44	148	44	12	13	2	..	..	1	76	47	76	43
38	Pod or Poundra	9	7	2	1	2	6	..	..	..	..	..	..	..	4	2	..	2
39	Rajbanshi	418,093	214,522	199,571	125,346	85,326	85,719	86,723	7,396	26,697	582	485	279	280	94,672	89,615	94,573	84,543
40	Rajwar	1,174	716	462	405	204	247	224	25	30	7	4	32	..	274	192	264	187
41	Sunri *excluding* Saha	78	11	67	5	1	6	51	..	15	..	..	..	..	4	..	4	..
42	Tiyar	90	51	39	32	13	18	20	1	7	..	..	..	..	27	17	26	11
43	Turi	74	70	2	23	1	50	1	3	..	..	..	..	..	15	..	15	..
44	Unclassified	3,110	1,323	1,787	722	785	529	729	65	254	5	14	2	5	586	812	539	756
								WEST DINAJPUR										
	TOTAL	286,453	152,041	134,412	83,767	61,781	62,448	60,791	5,190	11,345	520	299	116	196	60,931	56,083	60,157	54,886
1	Bagdi or Duley	22,737	13,602	9,135	7,537	4,974	6,437	3,643	548	491	20	10	..	8	5,306	4,930	5,072	4,822
2	Bahi	1,066	300	766	8	5	271	713	21	48	..	..	..	..	9	5	8	5
3	Bauri	376	178	198	67	68	104	90	6	30	..	..	1	1	43	73	42	66
4	Bediya	142	64	78	29	53	34	..	1	15	..	..	..	..	23	62	23	62
5	Beldar	559	339	220	167	81	152	121	17	17	2	..	1	1	147	89	146	80
6	Bhogta	1	1	..	..	..	1	..	..	..	..	..	..	..	..	..	..	..
7	Bhuimali	7,245	3,661	3,584	2,101	1,824	1,395	1,365	90	385	9	6	6	4	1,772	1,455	1,763	1,418
8	Bhuiya	1,016	653	363	245	85	274	260	33	17	1	1	..	..	275	84	275	84
9	Bind	2,351	539	1,812	279	649	243	979	14	180	2	4	1	..	242	469	238	464
10	Chamar, Charmakar, Mochi, Muchi, Raidas, Rohidas or Rishi	6,476	3,937	2,539	2,355	1,604	1,407	705	97	154	70	7	2	9	2,056	1,596	2,042	1,509

TABLE SCT-II PART A—AGE AND MARITAL STATUS FOR SCHEDULED CASTES—*contd.*

Serial No.	Name of Scheduled Caste	Age 0—14								Age 15—44											
		Married		Widowed		Divorced/Separated		Unspecified Status		Total		Never Married		Married		Widowed		Divorced/Separated		Unspecified Status	
		Males	Females	Males	Females	Males	Females	Males	Females	Males	Females	Males	Females	Males	Females	Males	Females	Males	Females	Males	Females
1	2	20	21	22	23	24	25	26	27	28	29	30	31	32	33	34	35	36	37	38	39
									COOCH BEHAR												
21	Kaur	..	..	..	..	..	..	..	..	3	..	..	..	3	..	..	..	..	..	..	..
22	Keot or Keyot	..	2	..	..	..	..	..	..	62	26	14	..	46	21	2	5	..	..	..	..
23	Khaira	..	..	..	..	..	..	..	..	1	9	..	..	1	7	..	1	..	1	..	..
24	Koch	..	1	..	..	..	..	..	..	19	27	6	1	8	21	3	4	2	1	..	..
25	Konai	..	5	..	..	..	..	..	..	25	18	5	..	18	18	2	..	..	..	..	..
26	Konwar	..	..	..	..	..	..	..	..	..	..	..	..	..	..	..	..	..	..	..	..
27	Lohar	..	..	..	..	..	1	..	..	55	..	15	..	33	..	6	..	1	..	..	..
28	Mahar	..	4	..	..	..	..	..	..	42	6	9	..	31	6	2	..	..	..	..	..
29	Mal	2	..	..	..	..	..	..	..	58	9	7	..	47	9	4	..	..	..	..	..
30	Mallah	1	..	..	..	..	..	..	..	64	6	14	..	47	4	3	2	..	..	..	..
31	Mehtor	..	10	..	..	..	..	..	..	100	134	19	11	78	99	3	20	..	4	..	..
32	Musahar	..	..	..	..	..	..	..	..	17	..	2	..	15	..	..	..	..	..	..	..
33	Namasudra	35	466	..	1	..	4	28	7	5,410	4,273	1,640	64	3,500	3,648	226	537	37	22	7	2
34	Nuniya	..	10	..	..	..	..	1	..	196	193	37	3	147	132	8	53	4	5	..	..
35	Pan or Sawasi	..	..	..	..	..	..	..	..	14	..	5	..	7	..	2	..	..	..	..	..
36	Pasi	..	..	..	..	..	..	..	..	6	1	..	..	6	1	..	..	..	..	..	..
37	Patni	..	3	..	..	..	..	..	1	199	44	72	1	124	41	2	2	1	..	..	..
38	Pod or Poundra	4	..	..	..	..	..	..	..	2	..	1	..	1	..	..	..	..	..	..	..
39	Rajbanshi	21	4,890	4	37	1	54	73	91	92,663	80,877	30,420	777	59,148	69,062	2,515	10,529	422	364	158	145
40	Rajwar	7	5	..	..	..	..	3	..	346	186	119	6	178	161	16	15	4	4	29	..
41	Sunri *excluding* Saha	..	..	..	..	..	..	..	..	7	36	1	1	6	29	..	6	..	..	..	..
42	Tiyar	1	6	..	..	..	..	..	..	17	14	6	1	11	13	..	..	..	..	..	..
43	Turi	..	..	..	..	..	..	..	..	38	2	8	1	29	1	1	..	..	..	..	..
44	Unclassified	46	51	..	1	..	..	1	4	560	794	156	29	374	631	27	123	2	10	1	1
									WEST DINAJPUR												
	TOTAL	691	1,106	2	10	..	20	81	61	65,905	55,882	23,312	6,849	40,767	45,813	1,415	2,900	385	200	26	120
1	Bagdi or Duley	294	103	..	..	..	1	..	4	6,413	2,925	2,429	151	3,813	2,633	157	123	14	15	..	3
2	Baiti	1	..	..	..	..	..	..	..	86	453	..	..	86	452	..	1	..	..	..	..
3	Bauri	..	6	..	..	..	..	1	1	106	92	25	1	80	79	1	12	..	..	..	..
4	Bediya	..	..	..	..	..	..	..	..	35	3	6	1	28	..	1	2	..	..	..	..
5	Beldar	..	9	..	..	..	..	1	..	138	102	19	1	114	98	4	2	1	..	..	1
6	Bhogta	..	..	..	..	..	..	..	..	1	..	..	..	1	..	..	..	..	..	..	..
7	Bhuimali	4	36	..	..	..	..	5	1	1,441	1,318	395	405	1,019	863	21	42	6	5	..	3
8	Bhuiya	..	..	..	..	..	..	..	..	250	259	68	..	181	241	1	17	..	1	..	..
9	Bind	3	7	..	..	..	..	1	..	213	979	41	186	166	733	5	56	1	4	..	..
10	Chamar, Charmakar Mochi, Muchi, Rabidas, Ruidas or Rishi	12	87	..	..	..	..	2	..	1,400	726	308	93	984	576	35	43	73	5	..	9

TABLE SCT-II PART A—AGE AND MARITAL STATUS FOR SCHEDULED CASTES—*contd.*

Serial No.	Name of Scheduled Caste	Age 45+ Total Males	Age 45+ Total Females	Age 45+ Never Married Males	Age 45+ Never Married Females	Age 45+ Married Males	Age 45+ Married Females	Age 45+ Widowed Males	Age 45+ Widowed Females	Age 45+ Divorced/Separated Males	Age 45+ Divorced/Separated Females	Age 45+ Unspecified Status Males	Age 45+ Unspecified Status Females	Age not Stated Total Males	Age not Stated Total Females	Age not Stated Never Married Males	Age not Stated Never Married Females	Age not Stated Married Males	Age not Stated Married Females	Age not Stated Widowed Males	Age not Stated Widowed Females	Age not Stated Divorced/Separated Males	Age not Stated Divorced/Separated Females	Age not Stated Unspecified Status Males	Age not Stated Unspecified Status Females
1	2	40	41	42	43	44	45	46	47	48	49	50	51	52	53	54	55	56	57	58	59	60	61	62	63
	COOCH BEHAR																								
21	Kaur	..	..	..	..	..	..	..	..	..	..	..	..	..	..	..	..	..	..	..	..	..	..	..	..
22	Keot or Ke	30	6	..	..	25	3	5	3	..	..	..	..	..	..	..	..	..	..	..	..	..	..	..	..
23	Khaira	..	..	..	..	..	..	..	..	..	..	..	..	..	..	..	..	..	..	..	..	..	..	..	..
24	Koch	6	16	..	..	3	7	3	9	..	..	..	..	..	..	..	..	..	..	..	..	..	..	..	..
25	Konal	5	9	..	..	5	2	..	7	..	..	..	..	..	..	..	..	..	..	..	..	..	..	..	..
26	Konwar	..	..	..	..	..	..	..	..	..	..	..	..	..	..	..	..	..	..	..	..	..	..	..	..
27	Lohar	7	2	1	..	3	..	1	2	2	..	..	..	..	..	..	..	..	..	..	..	..	..	..	..
28	Mahar	12	..	..	..	8	..	3	..	1	..	..	..	..	..	..	..	..	..	..	..	..	..	..	..
29	Mal	20	..	..	..	17	..	3	..	..	..	..	..	..	..	..	..	..	..	..	..	..	..	..	..
30	Mallah	27	4	..	..	26	4	1	..	..	..	..	..	..	..	..	..	..	..	..	..	..	..	..	..
31	Mehtor	29	52	..	..	21	22	8	30	..	..	..	..	..	..	..	..	..	..	..	..	..	..	..	..
32	Musahar	3	..	..	..	1	..	2	..	..	..	..	..	..	..	..	..	..	..	..	..	..	..	..	..
33	Namasudra	1,882	1,825	40	2	1,523	736	308	1,073	11	5	..	9	9	15	4	6	5	1	..	8	..	..	..	..
34	Nuniya	58	42	3	..	46	16	9	26	..	..	..	..	..	..	..	..	..	..	..	..	..	..	..	..
35	Pan or Sawasi	2	..	..	..	..	..	2	..	..	..	..	..	..	..	..	..	..	..	..	..	..	..	..	..
36	Pasi	6	..	1	..	5	..	..	..	..	..	..	..	..	..	..	..	..	..	..	..	..	..	..	..
37	Patni	35	11	..	..	24	..	10	11	1	..	..	..	..	..	..	..	..	..	..	..	..	..	..	..
38	Pod or Poundra	1	..	..	..	1	..	..	..	..	..	..	..	..	..	..	..	..	..	..	..	..	..	..	..
39	Rajbanshi	31,805	29,003	302	16	26,516	12,754	4,875	16,125	159	67	43	41	92	76	51	50	34	17	2	6	..	..	5	3
40	Rajwar	95	84	21	11	62	58	9	15	3	..	..	..	1	..	1	..	..	..	..	..	..	..	..	..
41	Sunri *excluding* Saha	..	31	..	..	..	22	..	9	..	..	..	..	..	..	..	..	..	..	..	..	..	..	..	..
42	Tiyar	7	8	..	..	6	1	1	7	..	..	..	..	..	..	..	..	..	..	..	..	..	..	..	..
43	Turi	23	..	..	..	21	..	2	..	..	..	..	..	..	..	..	..	..	..	..	..	..	..	..	..
44	Unclassified	176	181	26	..	109	47	38	130	3	4	..	..	1	..	1	..	..	..	..	..	..	..	..	..
	TOTAL	25,158	22,411	265	18	20,980	13,868	3,772	8,431	133	79	8	15	47	36	33	28	10	4	1	4	2	..	1	..
	WEST DINAJPUR																								
1	Bagdi or Duley	1,823	1,278	36	..	1,390	906	391	368	6	3	..	1	..	2	..	1	..	1	..	..	..	..	..	..
2	Baiti	205	308	..	..	184	261	21	47	..	..	..	..	..	..	..	..	..	..	..	..	..	..	..	..
3	Bauri	29	33	..	1	24	5	5	27	..	..	..	..	..	..	..	..	..	..	..	..	..	..	..	..
4	Bedlya	6	13	..	..	6	..	..	13	..	..	..	..	..	..	..	..	..	..	..	..	..	..	..	..
5	Beldar	53	29	2	..	38	14	13	15	..	..	..	..	1	..	..	..	..	..	..	..	1	..	..	..
6	Bhogta	..	..	..	..	..	..	..	..	..	..	..	..	..	..	..	..	..	..	..	..	..	..	..	..
7	Bhuimali	446	811	3	1	371	466	69	343	3	1	..	..	2	..	..	..	1	..	..	..	..	..	..	..
8	Bhuiya	126	20	..	1	93	19	32	..	1	..	..	..	2	..	2	..	..	..	..	..	..	..	..	..
9	Bind	84	304	..	1	74	239	9	124	1	..	..	..	..	..	..	..	..	..	..	..	..	..	..	..
10	Chamar, Charmakar, Mochi, Muchi, Rabidas, Ruidas or Rishi	481	215	5	..	411	102	62	111	3	2	..	..	..	2	..	2	..	..	..	..	..	..	..	..

TABLE SCT-II PART A—AGE AND MARITAL STATUS FOR SCHEDULED CASTES—*contd.*

Serial No.	Name of Scheduled Caste	Total Population												Age 0—14			
		Total			Never Married		Married		Widowed		Divorced/Separated		Unspecified Status		Total		Never Married	
		Persons	Males	Females	Males	Females	Males	Females	Males	Females	Males	Females	Males	Females	Males	Females	Males	Females
1	2	3	4	5	6	7	8	9	10	11	12	13	14	15	16	17	18	19
								WEST DINAJPUR										
11	Chaupal	60	29	31	19	12	10	12	..	7	..	..	..	..	13	17	13	12
12	Damai (Nepali)	6	6	..	6	..	..	..	..	..	..	..	..	..	6	..	6	..
13	Dhoba or Dhobi	1,284	566	718	248	318	284	303	27	96	4	1	3	..	123	129	119	125
14	Doai	9,997	4,935	5,062	2,957	3,210	1,861	1,653	117	197	..	2	..	..	2,842	3,185	2,842	3,185
15	Dom or Dhangad	472	217	255	153	101	59	133	4	21	1	..	..	..	128	96	126	87
16	Dosadh or Dusadh *including* Dhari or Dharhi	3,715	2,217	1,498	976	633	1,131	728	95	123	13	1	2	13	695	665	683	620
17	Ghasi	3,168	1,296	1,872	879	785	381	718	32	364	4	4	..	1	713	756	711	741
18	Gonrhi	8,283	4,297	3,986	2,944	1,858	1,308	1,581	45	546	..	1	..	..	2,740	1,816	2,740	1,815
19	Hari	7,847	4,216	3,631	2,425	1,651	1,531	1,621	224	334	28	13	8	12	2,040	1,719	1,984	1,635
20	Jalia Kaibartta	5,338	2,730	2,608	1,735	1,419	914	950	71	234	8	2	2	3	1,397	1,348	1,391	1,306
21	Jhalo Malo or Malo	3,101	1,530	1,571	922	838	584	659	19	70	5	2	..	2	525	716	524	682
22	Kadar	254	130	124	70	44	54	71	3	9	3	..	..	..	67	49	66	44
23	Kami (Nepali)	39	25	14	13	12	9	1	1	1	2	..	..	..	10	12	10	12
24	Kandra	118	43	75	19	46	18	20	6	8	..	1	..	..	15	46	15	46
25	Kaora	98	53	45	13	12	40	27	..	5	..	1	..	..	6	12	6	12
26	Karonga or Koranga	154	27	127	5	71	21	24	..	32	..	..	1	..	4	71	3	71
27	Kaur	514	240	274	123	139	97	111	18	23	1	..	1	2	92	136	88	129
28	Keot or Keyot	417	271	146	179	59	91	70	..	15	1	2	..	..	168	57	168	56
29	Khaira	847	408	439	372	407	35	30	1	2	..	..	..	..	348	410	348	407
30	Khatik	166	69	97	49	52	20	44	..	1	..	..	..	..	35	42	35	34
31	Koch	916	560	356	330	142	213	171	12	40	1	1	4	2	233	144	229	131
32	Konai	209	97	112	46	56	48	46	3	7	..	1	..	3	42	51	42	46
33	Konwar	27	27	..	9	..	18	..	..	..	..	..	..	..	9	..	9	..
34	Kotal	167	78	89	45	40	31	33	2	16	..	..	..	..	40	42	39	39
35	Lalbegi	16	8	8	8	8	..	..	..	..	..	..	..	..	7	8	7	8
36	Lohar	2,201	982	1,219	613	640	344	454	21	113	3	3	1	9	423	614	422	602
37	Mahar	220	118	102	58	60	54	30	6	12	..	..	..	..	37	40	37	40
38	Mal	1,673	1,138	535	688	214	363	259	80	54	6	8	1	..	547	218	544	190
39	Mallah	1,762	769	993	321	259	412	621	25	108	7	3	4	2	267	270	264	245
40	Mehtor	745	313	432	149	171	145	199	18	61	1	1	..	..	105	128	101	99
41	Musahar	5,307	2,706	2,601	1,394	1,289	1,196	1,008	87	270	15	23	14	11	1,233	1,352	1,212	1,262
42	Namasudra	11,877	6,529	5,348	3,530	2,805	2,715	1,849	270	683	13	5	1	6	2,407	2,738	2,266	2,587
43	Nat	4	4	..	2	..	2	..	..	..	..	..	..	..	..	..	..	..
44	Nuniya	3,400	2,002	1,398	869	452	1,002	832	119	102	12	3	..	9	689	504	686	439
45	Paliya	67,292	35,547	31,745	18,782	14,404	14,849	14,252	1,715	2,039	159	80	42	70	14,091	13,586	14,017	13,439
46	Pan or Sawasi	115	44	71	20	44	24	16	..	11	..	..	..	..	14	40	14	40
47	Pasi	407	256	151	126	93	125	50	4	8	1	..	..	..	106	94	102	92
48	Patni	461	219	242	84	141	130	75	5	26	..	..	..	..	60	142	60	141

TABLE SCT-II PART A—AGE AND MARITAL STATUS FOR SCHEDULED CASTES—*contd.*

Serial No.	Name of Scheduled Caste	Age 0—14								Age 15—44													
		Married		Widowed		Divorced/Separated		Unspecified Status		Total		Never Married		Married		Widowed		Divorced/Separated		Unspecified Status	
		Males	Females	Males	Females	Males	Females	Males	Females	Males	Females	Males	Females	Males	Females	Males	Females	Males	Females	Males	Females
1	2	20	21	22	23	24	25	26	27	28	29	30	31	32	33	34	35	36	37	38	39
									WEST DINAJPUR														
11	Chaupal	..	4	..	1	..	..	..	..	15	10	6	..	9	8	..	2	..	..	..	..
12	Damai (Nepali)	..	..	..	..	..	..	..	..	..	..	..	..	..	..	..	..	..	..	..	..
13	Dhoba or Dhobi	3	4	..	..	..	..	1	..	335	457	129	193	188	217	13	46	3	1	2	..
14	Doai	..	..	..	..	..	..	..	..	927	1,060	115	25	810	1,032	2	3	..	..	..	..
15	Dom or Dhangad	2	9	..	..	..	..	..	..	79	123	26	14	50	101	3	8	..	..	..	..
16	Dosadh or Dusadh *including* Dhari or Dharhi	10	43	..	..	..	..	2	2	1,135	674	278	12	808	609	36	41	13	1	..	11
17	Ghasi	2	15	..	..	..	..	..	..	434	625	166	44	256	540	10	37	2	4	..	..
18	Gonrhi	..	1	..	..	..	..	..	..	1,023	1,199	203	43	817	1,153	3	3	..	..	..	..
19	Hari	50	81	..	1	..	..	6	2	1,615	1,490	407	16	1,095	1,373	86	82	25	11	2	3
20	Jalia Kaibartta	6	40	..	..	..	..	..	2	952	765	342	113	574	599	29	51	5	1	2	1
21	Jhalo Malo or Malo	1	34	..	..	..	..	..	..	743	676	385	156	352	502	4	17	2	1	..	..
22	Kadar	1	5	..	..	..	..	..	..	51	44	4	..	41	35	3	9	3	..	..	..
23	Kami (Nepali)	..	..	..	..	..	..	..	..	14	2	3	..	8	1	1	1	2	..	..	..
24	Kandra	..	..	..	..	..	..	..	..	17	16	4	..	11	16	2	..	..	..	..	..
25	Kaora	..	..	..	..	..	..	..	..	42	26	6	..	36	24	..	1	..	1	..	..
26	Karenga or Koranga	..	..	..	..	..	..	1	..	20	22	2	..	18	18	..	4	..	..	..	..
27	Kaur	3	6	..	..	..	..	1	..	101	108	34	4	62	94	4	10	1	..	..	..
28	Keot or Keyot	..	1	..	..	..	..	..	1	84	62	11	3	73	51	..	7	..	1	..	..
29	Khaira	..	3	..	..	..	..	..	..	48	14	19	..	29	14	..	..	..	..	..	..
30	Khatik	..	3	..	..	..	..	..	..	24	44	14	18	10	26	..	..	..	..	..	..
31	Koch	1	19	..	..	..	1	3	2	248	107	99	11	141	133	8	23	..	..	..	..
32	Konai	..	2	..	..	..	1	..	2	47	52	4	10	43	40	1	2	..	..	..	..
33	Konwar	..	..	..	..	..	..	..	..	18	..	..	..	18	..	..	..	..	..	..	..
34	Kotal	1	2	..	..	..	..	..	..	30	29	6	1	23	26	1	2	..	..	..	..
35	Lalbegi	..	..	..	..	..	..	..	..	1	..	1	..	..	..	..	..	..	..	..	..
36	Lohar	..	11	..	..	..	..	1	1	431	431	191	35	229	356	10	29	1	3	..	8
37	Mahar	..	..	..	..	..	..	..	..	51	40	21	20	29	15	1	5	..	..	..	..
38	Mal	2	28	..	..	..	..	1	..	366	199	140	24	208	162	15	8	3	5	..	..
39	Mallah	..	24	..	..	..	..	3	1	400	584	57	14	328	535	10	33	4	1	1	1
40	Mehtor	4	29	..	..	..	..	..	..	157	184	48	72	104	104	4	7	1	1	..	..
41	Musahar	7	89	..	..	..	..	14	1	1,143	917	178	27	916	782	36	84	13	14	..	10
42	Namasudra	140	145	..	1	..	1	1	4	3,262	1,894	1,256	217	1,885	1,436	108	235	13	4	..	2
43	Nat	..	..	..	..	..	..	..	..	4	..	2	..	2	..	..	..	..	..	..	..
44	Nuniya	3	63	..	1	..	..	..	1	900	667	175	13	686	628	33	16	6	2	..	8
45	Paliya	48	111	2	2	..	5	24	29	15,507	13,803	4,704	961	10,227	12,033	435	728	127	47	14	34
46	Pan or Sawasi	..	..	..	..	..	..	..	..	23	18	6	4	17	14	..	..	..	..	..	..
47	Pasi	4	2	..	..	..	..	..	..	109	45	23	1	83	42	2	2	1	..	..	..
48	Patni	..	1	..	..	..	..	..	..	143	74	22	..	119	70	2	4	..	..	..	..

TABLE SCT-II PART A—AGE AND MARITAL STATUS FOR SCHEDULED CASTES—*contd.*

Serial No.	Name of Scheduled Caste	Age 45+ Total Males	Age 45+ Total Females	Age 45+ Never Married Males	Age 45+ Never Married Females	Age 45+ Married Males	Age 45+ Married Females	Age 45+ Widowed Males	Age 45+ Widowed Females	Age 45+ Divorced/Separated Males	Age 45+ Divorced/Separated Females	Age 45+ Unspecified Status Males	Age 45+ Unspecified Status Females	Age not Stated Total Males	Age not Stated Total Females	Age not Stated Never Married Males	Age not Stated Never Married Females	Age not Stated Married Males	Age not Stated Married Females	Age not Stated Widowed Males	Age not Stated Widowed Females	Age not Stated Divorced/Separated Males	Age not Stated Divorced/Separated Females	Age not Stated Unspecified Status Males	Age not Stated Unspecified Status Females
1	2	40	41	42	43	44	45	46	47	48	49	50	51	52	53	54	55	56	57	58	59	60	61	62	63

TABLE SCT-II PART A—AGE AND MARITAL STATUS FOR SCHEDULED CASTES—*contd.*

Serial No.	Name of Scheduled Castes	Total Population: Total: Persons	Total: Males	Total: Females	Never Married: Males	Never Married: Females	Married: Males	Married: Females	Total Populations: Widowed: Males	Widowed: Females	Divorced/Separated: Males	Divorced/Separated: Females	Unspecified Status: Males	Unspecified Status: Females	Age 0—14: Total: Males	Total: Females	Never Married: Males	Never Married: Females
1	2	3	4	5	6	7	8	9	10	11	12	13	14	15	16	17	18	19
								WEST DINAJPUR										
49	Pod or Poundra	366	185	181	127	73	40	81	18	24	3	3	2	..	116	74	116	72
50	Rajbanshi	93,371	50,022	43,349	28,043	18,202	20,628	21,882	1,231	3,151	105	88	15	26	17,390	14,834	17,295	14,286
51	Rajwar	951	310	641	143	286	147	290	20	64	..	1	..	..	100	288	99	280
52	Sarki (Nepali)	112	61	51	31	18	30	29	..	4	..	..	..	..	28	20	28	16
53	Sunri *excluding* Saha	553	305	248	184	126	107	97	11	25	..	..	3	..	136	105	133	102
54	Tiyar	311	176	135	80	67	82	49	13	19	1	..	..	..	63	66	62	64
55	Turi	3,825	1,901	1,924	670	633	1,188	1,190	32	91	11	8	..	2	602	636	602	620
56	Unclassified	2,318	1,105	1,213	360	538	729	586	13	83	2	4	1	2	286	544	284	519
	TOTAL	163,433	82,614	80,819	44,122	34,215	35,686	35,644	2,420	10,487	322	413	64	60	35,649	35,706	35,170	33,444
								MALDA										
1	Bagdi or Duley	1,927	1,059	868	392	378	631	403	33	84	3	1	..	2	251	408	249	369
2	Bahelia	42	30	12	11	1	19	7	..	4	..	..	..	..	6	3	6	1
3	Batti	162	75	87	35	44	35	34	5	8	..	1	..	..	32	46	32	43
4	Bauri	276	199	77	81	34	110	22	8	20	..	1	..	..	36	33	33	33
5	Bediya	40	21	19	9	5	12	9	..	4	..	..	..	1	2	5	2	5
6	Beldar	218	100	118	43	51	47	50	8	15	2	2	..	..	29	53	28	50
7	Bhuimali	2,667	1,318	1,289	712	482	570	631	30	173	3	3	3	..	557	509	545	476
8	Bhuiya	2,181	1,078	1,103	516	453	519	511	38	130	5	9	..	..	443	466	441	443
9	Bind	12,290	6,106	6,184	3,137	2,530	2,725	2,878	219	740	23	31	2	5	2,625	2,776	2,611	2,489
10	Chamar, Charmakar, Mochi, Muchi, Rabidas Ruidas or Rishi	7,116	3,642	3,474	1,881	1,445	1,080	1,571	73	433	8	23	..	2	1,537	1,576	1,523	1,432
11	Dhoba or Dhobi	4,168	2,004	2,164	1,093	935	843	926	55	256	6	15	7	2	955	979	901	917
12	Doai	18	4	14	1	5	3	5	..	4	..	..	..	..	1	5	1	5
13	Dom or Dhangad	1,714	835	879	417	353	384	415	33	106	1	4	..	1	371	390	351	340
14	Dosadh or Dusadh *including* Dhari or Dharhi	3,120	1,527	1,593	848	676	613	714	57	192	7	11	2	..	728	725	726	655
15	Ghasi	141	80	61	39	16	39	36	1	6	1	1	..	2	32	19	32	16
16	Gonrhi	2,888	1,421	1,467	708	622	615	651	26	187	10	7	2	..	606	642	603	613
17	Hari	6,346	3,217	3,129	1,701	1,365	1,399	1,430	105	326	9	7	3	1	1,415	1,421	1,366	1,347
18	Jalia Kaibartta	2,633	1,272	1,361	673	607	559	589	40	157	..	8	..	..	579	621	532	599
19	Jhalo Malo or Malo	4,831	2,452	2,379	1,317	1,009	1,043	996	84	370	7	4	1	..	981	1,029	979	986
20	Kadar	78	26	52	17	26	9	18	..	7	..	1	..	..	18	27	13	26
21	Kami (Nepali)	8	2	6	1	3	1	3	..	..	..	..	..	..	..	3	..	3
22	Kandra	106	32	74	9	31	20	31	3	12	..	..	..	..	2	27	2	27
23	Kaora	137	65	72	23	32	27	28	4	12	1	..	..	..	17	33	17	32
24	Kaur	20	12	8	6	1	5	5	1	2	..	..	..	..	1	2	1	1
25	Keot or Keyot	4,935	2,597	2,338	1,444	953	1,113	1,030	58	338	3	13	..	4	1,078	991	1,067	918

TABLE SCT-II PART A—AGE AND MARITAL STAUST FOR SCHEDULED CASTES—*contd.*

Serial No.	Name of Scheduled Caste	Age 0—14								Age 15—44											
		Married		Widowed		Divorced/Separated		Unspecified Status		Total		Never Married		Married		Widowed		Divorced/Separated		Unspecified Status	
		Males	Females	Males	Females	Males	Females	Males	Females	Males	Females	Males	Females	Males	Females	Males	Females	Males	Females	Males	Females
1	2	20	21	22	23	24	25	26	27	28	29	30	31	32	33	34	35	36	37	38	30
									WEST DINAJPUR												
49	Pod or Poundra	..	2	..	..	..	..	..	..	DISTRICT- *contd.*											
50	Rajbanshi	85	26	..	4	..	11	10	7	48	82	11	1	33	72	1	6	3	3	..	..
51	Rajwar	1	8	..	..	..	..	..	..	23,357	20,572	10,664	3,893	12,349	15,592	287	1,010	53	58	4	19
52	Sarki (Nepali)	..	4	..	..	..	..	..	..	155	261	44	6	99	241	12	13	..	1		..
53	Sunri *excluding* Saha	1	3	..	..	..	..	2	..	27	24	3	2	24	21	..	1	..	..	..	..
54	Tiyar	1	2	..	..	..	..	..	..	122	107	51	24	63	80	7	3	..	..	1	..
55	Turi	..	16	..	..	..	..	..	..	82	52	18	2	59	43	5	7	..	..	..	..
56	Unclassified	1	25	..	..	..	..	1	..	772	816	68	13	688	762	9	33	7	7	..	1
	TOTAL	439	2,199	..	30	1	20	39	13	760	590	75	19	676	538	7	29	2	3	..	1
									MALDA												
1	Bagdi or Duley	2	38	..	..	..	..	..	1	DISTRICT—*contd.*											
2	Bahelia	..	2	..	..	..	..	..	..	34,376	33,152	8,749	621	24,639	29,389	720	2,817	249	287	19	38
3	Baiti	..	3	..	..	..	..	..	..	602	365	137	9	456	320	7	34	2	1	..	1
4	Bauri	3	..	..	..	..	..	..	..	14	6	5	..	9	4	..	2	..	..	..	..
5	Bediya	..	..	..	..	..	..	..	..	20	29	3	1	15	28	2	..	..	..	..	..
6	Beldar	1	3	..	..	..	..	..	..	127	26	42	1	83	16	2	8	..	1	..	..
7	Bhuimali	9	33	..	..	..	..	3	..	13	8	7	..	6	7	..	..	..	..	..	1
8	Bhuiya	2	22	..	1	..	..	..	..	51	44	15	1	31	38	3	3	2	2	..	..
9	Bind	14	283	..	2	..	1	..	1	581	595	165	5	398	543	16	47	2	..	..	..
10	Chamar, Charmakar, Mochi, Muchi, Rabidas, Ruidas or Rishi	14	142	..	..	..	2	..	..	464	474	75	9	371	431	14	25	4	9	..	..
11	Dhoba or Dhobi	48	59	..	1	..	1	6	1	2,490	2,471	525	33	1,903	2,232	47	177	15	26	..	3
12	Doai	..	..	..	..	..	..	..	..	1,581	1,405	348	11	1,205	1,260	20	122	8	10	..	2
13	Dom or Dhangad	20	47	..	2	..	1	..	..	789	854	188	15	583	724	14	103	3	12	1	..
14	Dosadh or Dusadh *including* Dhari or Dharhi	..	68	..	1	..	1	2	..	3	8	..	..	3	5	..	3	..	..	..	..
15	Gnasi	..	3	..	..	..	..	..	..	314	335	59	12	241	292	13	27	1	3	..	1
16	Gonrhi	2	28	..	..	..	1	1	..	588	637	121	4	444	565	19	59	4	9	..	..
17	Hari	47	71	..	2	..	..	2	1	28	33	7	..	21	31	..	1	..	..	..	1
18	Jalia Kaibartta	47	21	..	..	..	1	..	..	581	627	165	9	398	564	9	51	8	3	1	..
19	Jhalo Malo or Malo	1	42	..	..	..	1	1	..	1,270	1,281	329	18	907	1,183	29	75	5	5	..	..
20	Kadar	..	1	..	..	..	..	..	..	508	543	138	8	356	498	14	30	..	7	..	..
21	Kami (Nepali)	..	..	..	..	..	..	..	..	1,039	956	332	14	687	852	17	87	3	3	..	..
22	Kandra	..	..	..	..	..	..	..	..	10	19	4	..	6	16	..	2	..	1	..	..
23	Kaora	..	1	..	..	..	..	..	..	2	3	1	..	1	3	..	..	..	..	..	..
24	Kaur	..	1	..	..	..	..	..	..	24	32	7	4	16	24	1	4	..	..	..	..
25	Keot or Keyot	11	71	..	..	..	..	..	2	36	30	6	..	29	27	..	3	1	..	..	..
										9	3	5	..	3	2	1	1	..	..	..	..
										1,088	955	369	20	709	820	9	102	[illegible]	[illegible]	..	..

TABLE SCT-II PART A—AGE AND MARITAL STATUS FOR SCHEDULED CASTES—*contd.*

Serial No.	Name of Scheduled Caste	Age 45+ Total Males	Age 45+ Total Females	Age 45+ Never Married Males	Age 45+ Never Married Females	Age 45+ Married Males	Age 45+ Married Females	Age 45+ Widowed Males	Age 45+ Widowed Females	Age 45+ Divorced/Separated Males	Age 45+ Divorced/Separated Females	Age 45+ Unspecified Status Males	Age 45+ Unspecified Status Females	Age not Stated Total Males	Age not Stated Total Females	Age not Stated Never Married Males	Age not Stated Never Married Females	Age not Stated Married Males	Age not Stated Married Females	Age not Stated Widowed Males	Age not Stated Widowed Females	Age not Stated Divorced/Separated Males	Age not Stated Divorced/Separated Females	Age not Stated Unspecified Status Males	Age not Stated Unspecified Status Females
1	2	40	41	42	43	44	45	46	47	48	49	50	51	52	53	54	55	56	57	58	59	60	61	62	63
	WEST DINAJPUR																								
49	Pod or Poundra	21	25	..	..	7	7	12	18	..	..	..	..	..	..	..	..	..	..	..	..	..	..	..	..
50	Rajbanshi	9,242	8,415	54	..	8,191	6,261	944	2,135	52	19	2	..	33	28	30	23	3	3	..	2	..	..	..	..
51	Rajwar	55	92	..	..	47	41	8	51	..	..	..	..	..	..	..	..	..	..	..	..	..	..	..	..
52	Sarki (Nepali)	6	7	..	..	6	4	..	3	..	..	..	..	..	..	..	..	..	..	..	..	..	..	..	..
53	Sunri *excluding* Saha	47	36	..	..	43	14	4	22	..	..	..	..	..	..	..	..	..	..	..	..	..	..	..	..
54	Tiyar	31	17	..	1	22	4	8	12	1	..	..	..	..	..	..	..	..	..	..	..	..	..	..	..
55	Turi	526	472	..	..	499	412	23	58	4	1	..	1	1	..	..	..	1	..	..	..	..	..	..	..
56	Unclassified	59	79	1	..	52	23	6	54	..	1	..	1	..	..	..	..	..	..	..	..	..	..	..	..
	MALDA																								
	TOTAL	12,380	11,766	119	13	10,434	4,009	1,700	7,632	72	104	5	8	209	195	84	137	124	47	..	8	..	2	1	1
1	Bagdi or Dulcy	205	95	6	..	172	45	26	50	2	..	..	..	1	..	..	..	1	..	..	..	..	..	..	..
2	Bahella	10	3	..	..	10	1	..	2	..	..	..	..	..	..	..	..	..	..	..	..	..	..	..	..
3	Balti	23	12	..	..	20	3	3	8	..	1	..	..	..	..	..	..	..	..	..	..	..	..	..	..
4	Bauri	36	18	6	..	24	6	6	12	..	..	..	..	..	..	..	..	..	..	..	..	..	..	..	..
5	Bediya	6	6	..	..	6	2	..	4	..	..	..	..	..	..	..	..	..	..	..	..	..	..	..	..
6	Beldar	20	21	..	..	15	9	5	12	..	..	..	..	..	..	..	..	..	..	..	..	..	..	..	..
7	Bhuimali	177	183	1	..	161	54	14	126	1	3	..	..	3	2	1	1	2	1	..	..	..	..	..	..
8	Bhuiya	171	163	..	1	146	58	24	104	1	..	..	..	..	..	..	..	..	..	..	..	..	..	..	..
9	Bind	988	925	..	1	806	359	172	560	8	4	2	1	3	12	1	7	2	4	..	1	..	..	..	..
10	Chamar, Charmakar, Mochi, Muchi, Rabidas, Ruidas or Rishi	505	488	6	..	446	167	53	310	..	11	..	..	19	5	4	2	15	2	..	1	..	..	..	..
11	Dhoba or Dhobi	257	326	1	..	212	141	41	182	3	2	..	1	3	5	3	3	..	2	..	..	..	..	..	..
12	Doal	..	1	..	..	..	..	..	1	..	..	..	..	..	..	..	..	..	..	..	..	..	..	..	..
13	Dom or Dhangad	129	153	7	..	102	76	20	77	..	..	..	..	21	1	..	1	21	..	..	..	..	..	..	..
14	Dosadh or Dusadh *including* Dharl or Dharhi	205	209	..	..	164	77	38	132	3	..	..	..	6	22	1	17	5	4	..	..	..	1	..	..
15	Ghasi	20	9	..	..	18	2	1	5	1	1	..	1	..	..	..	..	..	..	..	..	..	..	..	..
16	Gonrhi	128	198	..	..	209	59	17	136	2	3	..	..	6	..	..	..	6	..	..	..	..	..	..	..
17	Hari	525	426	2	..	442	175	76	249	4	2	1	..	7	1	4	..	3	1	..	..	..	..	..	..
18	Jalia Kaibartta	184	197	3	..	155	70	26	127	..	..	..	..	1	..	..	..	1	..	..	..	..	..	..	..
19	Jhalo Malo or Malin	429	383	4	1	354	99	67	283	4	..	..	..	3	11	2	8	1	3	..	..	..	..	..	..
20	Kadar	3	6	..	..	3	1	..	5	..	..	..	..	..	..	..	..	..	..	..	..	..	..	..	..
21	Kami (Nepali)	..	..	..	..	..	..	..	..	..	..	..	..	..	..	..	..	..	..	..	..	..	..	..	..
22	Kandra	6	15	..	..	4	7	2	8	..	..	..	..	..	..	..	..	..	..	..	..	..	..	..	..
33	Kaora	12	9	..	..	8	..	4	9	..	..	..	..	..	..	..	..	..	..	..	..	..	..	..	..
24	Kaur	2	3	..	..	2	2	..	1	..	..	..	..	..	..	..	..	..	..	..	..	..	..	..	..
25	Keot or Keyot	429	365	7	..	392	127	29	236	1	2	..	..	2	27	1	15	1	12	..	..	..	..	..	..

TABLE SCT-II PART A—AGE AND MARITAL STATUS FOR SCHEDULED CASTES—*contd.*

Serial No.	Name of Scheduled Caste	Total Population: Total: Persons	Total: Males	Total: Females	Never Married: Males	Never Married: Females	Married: Males	Married: Females	Widowed: Males	Widowed: Females	Divorced/Separated: Males	Divorced/Separated: Females	Unspecified Status: Males	Unspecified Status: Females	Age 0—14: Total: Males	Total: Females	Never Married: Males	Never Married: Females
1	2	3	4	5	6	7	8	9	10	11	12	13	14	15	16	17	18	19
								MALDA DISTRICT—*contd.*										
26	Khaira	489	250	239	103	97	138	116	9	25	..	1	..	..	78	105	78	97
27	Koch	1,319	599	720	275	324	298	307	25	88	1	1	..	..	192	328	176	217
28	Konai	14	11	3	4	..	7	3	..	..	..	..	..	..	2	1	2	..
29	Konwar	44	19	25	7	12	9	10	3	3	..	..	..	..	7	12	7	12
30	Lohar	2,320	1,130	1,190	604	521	486	505	32	150	7	14	1	..	479	535	471	509
31	Mahar	562	280	282	157	121	118	117	14	39	1	1	..	4	128	131	128	117
32	Mal	1,872	862	1,010	487	399	337	455	32	144	5	12	1	..	444	412	427	390
33	Mallah	2,435	1,202	1,233	590	466	554	597	54	161	4	9	..	..	513	483	480	450
34	Mehtor	191	61	130	20	49	38	55	3	21	..	3	..	2	16	54	16	49
35	Musahar	4,127	1,931	2,196	895	932	971	945	59	311	6	8	..	..	798	1,006	794	902
36	Namasudra	10,448	5,405	5,043	3,062	2,207	2,149	2,130	174	682	13	19	7	5	2,442	2,322	2,430	2,190
37	Nuniya	2,935	1,453	1,482	747	630	660	647	40	197	4	7	2	1	665	679	643	616
38	Paliya	6,008	3,005	3,003	1,604	1,206	1,279	1,394	110	382	9	20	3	1	1,277	1,265	1,264	1,183
39	Pan or Sawasi	15	15	..	4	..	9	..	2	..	..	..	..	..	1	..	1	..
40	Pasi	332	153	179	56	69	92	101	4	8	1	1	..	..	43	81	43	69
41	Patni	267	127	140	58	60	59	59	10	20	..	1	..	..	51	63	49	59
42	Pod or Poundra	4,004	1,987	2,017	1,214	861	682	744	91	368	..	42	..	2	814	863	813	833
43	Rajbanshi	38,443	19,669	18,774	10,906	8,118	8,180	8,160	467	2,410	97	71	19	15	8,867	8,242	8,832	7,934
44	Rajwar	555	269	286	131	124	122	114	15	45	1	3	..	..	106	129	104	122
45	Sunri *excluding* Sahu	1,766	991	775	519	329	446	318	23	127	3	1	..	..	361	342	357	324
46	Tiyar	12,750	6,526	6,224	3,556	2,601	2,793	2,753	154	842	19	24	4	4	2,815	2,739	2,804	2,545
47	Turi	3,156	1,531	1,625	745	612	704	794	64	203	13	13	5	3	650	651	640	595
48	Unclassified	11,379	5,964	5,415	3,201	2,420	2,524	2,327	184	645	50	20	2	3	2,603	2,474	2,550	2,305
								MURSHIDABAD DISTRICT										
	TOTAL	282,168	144,271	137,897	79,135	58,467	60,104	58,431	4,331	20,318	564	558	137	123	63,050	60,447	62,740	57,274
1	Bagdi or Duley	46,727	23,899	22,828	13,382	9,695	9,688	9,498	699	3,485	115	127	15	23	10,789	9,916	10,757	9,531
2	Bahelia	79	46	33	31	13	12	14	3	5	..	1	..	..	30	13	29	13
3	Baiti	425	252	173	138	85	95	58	17	20	2	..	..	..	109	91	108	85
4	Bauri	3,094	1,624	1,470	814	592	738	635	64	239	7	4	1	..	652	628	648	587
5	Bediya	438	206	232	111	85	90	125	2	21	3	1	..	..	106	88	106	84
6	Beldar	21	17	4	8	1	8	2	1	1	..	..	..	..	..	3	..	1
7	Bhuimali	2,646	1,345	1,301	743	539	539	548	52	208	10	6	1	..	612	579	610	537
8	Bhuiya	877	448	429	228	193	190	174	24	56	5	6	1	..	188	197	186	139
9	Bind	2,271	1,183	1,088	604	463	521	523	52	97	2	3	4	2	535	514	531	457
10	Chamar, Charmakar, Mochi, Muchi, Rabidas, Ruidas, or Rishi	33,098	17,180	15,918	9,320	6,623	7,358	7,601	425	2,222	68	61	9	11	7,953	7,163	7,931	6,539

TABLE SCT-II PART A—AGE AND MARITAL STATUS FOR SCHEDULED CASTES—*contd.*

Serial No.	Name of Scheduled Caste	Age 0—14								Age 15—44											
		Married		Widowed		Divorced/Separated		Unspecified Status		Total		Never Married		Married		Widowed		Divorced/Separated		Unspecified Status	
		Males	Females	Males	Females	Males	Females	Males	Females	Males	Females	Males	Females	Males	Females	Males	Females	Males	Females	Males	Females
1	2	20	21	22	23	24	25	26	27	28	29	30	31	32	33	34	35	36	37	38	39
	MALDA																				
26	Khaira	..	8	..	..	..	..	..	..	134	104	25	..	108	95	1	9	..	..	..	..
27	Koch	16	11	..	..	..	..	..	..	286	278	99	7	175	251	11	19	1	1	..	..
28	Konai	..	1	..	..	..	..	..	..	6	2	2	..	4	2	..	..	..	..	..	..
29	Konwar	..	..	..	..	..	..	..	..	8	10	..	..	7	9	1	1	..	..	..	..
30	Lohar	7	26	..	..	..	..	1	..	461	467	131	9	316	467	7	40	7	11	..	..
31	Mahar	..	13	..	..	..	..	..	1	113	98	29	1	83	86	..	8	1	1	..	2
32	Mal	16	19	..	2	..	1	1	..	323	447	60	8	244	388	15	44	4	7	..	..
33	Mallah	33	33	..	..	..	..	..	..	483	537	105	16	357	477	18	36	3	8	..	..
34	Mehtor	..	5	..	..	..	..	..	..	33	54	4	..	28	42	1	7	..	3	..	2
35	Musahar	4	99	..	5	..	..	..	..	847	822	101	30	716	710	26	75	4	7	..	..
36	Namasudra	8	132	..	..	..	..	4	..	2,131	2,035	630	16	1,444	1,804	43	196	12	14	2	5
37	Nuniya	20	61	..	1	..	..	2	1	580	606	104	14	468	532	5	53	3	7	..	..
38	Paliya	10	80	..	..	..	1	3	1	1,284	1,291	338	20	898	1,147	40	107	8	17	..	..
39	Pan or Sawasi	..	..	..	..	..	..	..	..	10	..	3	..	7	..	..	..	..	..	..	..
40	Pasi	..	11	..	..	..	1	..	..	78	68	13	..	63	67	2	1	..	..	..	..
41	Patni	2	3	..	..	..	1	..	..	50	51	8	1	40	48	2	2	..	..	..	..
42	Pod or Poundra	1	29	..	..	..	1	..	..	807	804	377	28	420	662	10	109	..	3	..	2
43	Rajbanshi	30	304	..	1	1	2	4	1	8,045	7,807	2,043	164	5,759	6,945	157	634	73	55	13	9
44	Rajwar	2	7	..	..	..	..	..	..	111	125	27	2	78	98	5	22	1	3	..	..
45	Sunri *excluding* Saha	4	13	..	5	..	..	..	..	490	310	161	5	319	274	7	30	3	1	..	..
46	Tiyar	8	191	..	2	..	1	3	..	2,729	2,577	739	55	1,936	2,276	39	221	14	21	1	4
47	Turi	6	51	..	2	..	1	4	2	672	750	102	11	519	671	38	56	12	11	1	1
48	Unclassified	51	163	..	3	..	2	2	1	2,463	2,170	595	60	1,769	1,913	55	181	44	14	..	2
	TOTAL	240	3,052	2	35	2	47	66	39	58,786	55,247	15,620	936	41,638	48,088	1,065	5,747	409	414	54	62
	MURSHIDABAD																				
1	Bagdi or Duley	26	356	1	12	..	12	5	5	9,598	9,393	2,598	148	6,736	8,011	170	1,122	86	97	8	15
2	Bahelia	1	..	..	..	..	..	..	..	9	14	2	..	6	12	1	1	..	1	..	..
3	Baiti	1	6	..	..	..	..	..	..	99	53	30	..	65	45	3	8	1	..	..	..
4	Bauri	3	41	..	..	..	..	1	..	748	611	163	5	566	519	15	83	4	4	..	..
5	Bediya	..	4	..	..	..	..	..	..	68	117	5	1	62	109	..	6	1	1	..	..
6	Beldar	..	2	..	..	..	..	..	..	12	..	7	..	5	..	..	..	..	..	..	..
7	Bhuimali	1	40	..	1	..	1	1	..	515	494	130	2	367	443	13	45	5	4	..	..
8	Bhuiya	1	7	..	1	..	..	1	..	185	170	41	4	134	148	7	12	3	6	..	..
9	Bind	10	55	..	..	..	1	4	1	444	424	83	6	349	399	11	18	1	..	..	1
10	Chamar, Charmakar, Mochi, Muchi, Rabidas, Ruidas or Rishi	20	608	..	3	..	10	2	3	6,873	6,345	1,381	74	5,301	5,727	131	496	55	43	5	5

TABLE SCT-H PART A—AGE AND MARITAL STATUS FOR SCHEDULED CASTES—*contd.*

Serial No.	Name of Schedueb Castes	Age 45+ Total Males	Age 45+ Total Females	Age 45+ Never Married Males	Age 45+ Never Married Females	Age 45+ Married Males	Age 45+ Married Females	Age 45+ Widowed Males	Age 45+ Widowed Females	Age 45+ Divorced/Separated Males	Age 45+ Divorced/Separated Females	Age 45+ Unspecified Status Males	Age 45+ Unspecified Status Females	Age not Stated Total Males	Age not Stated Total Females	Age not Stated Never Married Males	Age not Stated Never Married Females	Age not Stated Married Males	Age not Stated Married Females	Age not Stated Widowed Males	Age not Stated Widowed Females	Age not Stated Divorced/Separated Males	Age not Stated Divorced/Separated Females	Age not Stated Unspecified Status Males	Age not Stated Unspecified Status Females
1	2	40	41	42	43	44	45	46	47	48	49	50	51	52	53	54	55	56	57	58	59	60	61	62	63
											MALDA														
26	Khaira	38	30	..	..	30	13	8	16	..	1	..	..	..	..	..	..	..	..	..	..	..	..	..	..
27	Koch	121	114	..	..	107	45	14	69	..	..	..	..	..	..	..	..	..	..	..	..	..	..	..	..
28	Konal	3	..	..	..	3	..	..	..	..	..	..	..	..	..	..	..	..	..	..	..	..	..	..	..
29	Konwar	4	3	..	..	2	1	2	2	..	..	..	..	..	..	..	..	..	..	..	..	..	..	..	..
30	Lohar	187	187	2	3	160	72	25	110	..	2	..	..	3	1	..	..	3	..	..	..	..	1	..	..
31	Mahar	39	50	..	..	35	18	4	31	..	..	..	1	..	3	..	3	..	..	..	..	..	..	..	..
32	Mal	95	149	..	..	77	48	17	97	1	4	..	..	..	2	..	1	..	..	..	1	..	..	..	..
33	Mallah	201	212	..	..	164	87	36	124	1	1	..	..	..	1	..	1	..	..	..	1	..	..	..	..
34	Mehtor	12	22	..	..	10	8	2	14	..	..	..	..	5	1	5	..	..	..	..	..	..	..	..	..
35	Musahar	281	367	..	..	246	135	33	231	2	1	..	..	..	..	..	..	..	..	..	..	..	..	..	..
36	Namasudra	826	685	2	..	692	194	131	486	1	5	..	..	5	1	..	..	5	1	..	..	..	..	..	..
37	Nuniya	208	197	..	..	172	54	35	143	1	..	..	..	6	1	..	1	5	..	..	..	..	..	1	..
38	Paliya	436	445	1	1	364	167	70	275	1	2	..	..	..	..	..	..	..	..	..	..	..	..	..	..
39	Pan or Sawasi	4	..	..	..	2	..	2	..	..	..	..	..	8	2	1	2	7	..	..	..	..	..	..	..
40	Pasi	31	30	..	..	28	23	2	7	1	..	..	..	..	..	..	..	..	..	..	..	..	..	..	..
41	Patni	26	26	1	..	17	8	8	18	..	..	..	..	1	..	..	..	1	..	..	..	..	..	..	..
42	Pod or Poundra	365	350	23	..	261	53	81	259	..	38	..	..	..	..	..	..	..	..	..	..	..	..	..	..
43	Rajbanshi	2,735	2,705	14	5	23,86	910	310	1,772	23	14	..	..	1	..	1	..	..	..	..	..	..	..	..	..
44	Rajwar	51	30	..	..	41	8	10	22	..	..	2	4	22	20	17	15	5	1	..	3	..	..	..	1
45	Sunri *excluding* Saha	138	122	1	..	121	30	16	92	..	..	..	..	1	2	..	..	1	1	..	1	..	..	..	..
46	Tiyar	965	908	5	1	840	286	115	619	5	2	..	..	2	1	..	..	2	1	..	..	..	..	..	..
47	Turi	206	218	1	..	178	72	26	145	1	1	..	..	17	..	8	..	9	..	..	..	..	..	..	..
48	Unclassified	838	702	26	..	677	237	129	461	6	4	..	..	3	6	2	6	1	..	..	..	..	..	..	..
											MURSHIDABAD			60	69	33	55	27	14	..	..	..	..	..	..
	TOTAL	22,291	22,161	711	228	18,163	7,282	3,249	14,532	151	97	17	22	144	42	64	29	63	9	15	4	2	..	..	..
1	Bagdi or Duley	3,500	3,518	20	15	2,922	1,131	527	2,351	29	18	2	3	12	1	7	1	4	..	1	..	..	..	..	..
2	Bahelia	7	6	..	..	5	2	2	4	..	..	..	..	..	..	..	..	..	..	..	..	..	..	..	..
3	Baiti	44	29	..	..	29	7	14	22	1	..	..	..	..	..	..	..	..	..	..	..	..	..	..	..
4	Bauri	223	231	2	..	169	75	49	156	3	..	..	..	1	..	1	..	..	..	..	..	..	..	..	..
5	Bediya	32	27	..	..	28	12	2	15	2	..	..	..	..	..	..	..	..	..	..	..	..	..	..	..
6	Beldar	5	1	1	..	3	..	1	1	..	..	..	..	..	..	..	..	..	..	..	..	..	..	..	..
7	Bhuimali	217	228	2	..	171	65	39	162	5	1	..	..	1	..	1	..	..	..	..	..	..	..	..	..
8	Bhuiya	75	62	1	..	55	19	17	43	2	..	..	..	..	..	..	..	..	..	..	..	..	..	..	..
9	Bind	204	150	..	..	162	69	41	79	1	2	..	..	..	..	..	..	..	..	..	..	..	..	..	..
10	Chamar, Charmakar, Mochi, Muchi, Rabidas, Ruidas or Rishi	2,340	2,402	5	2	2,026	666	294	1,723	13	8	2	3	14	8	3	8	11	..	..	..	..	..	..	..

TABLE SCT-II PART A—AGE AND MARITAL STATUS FOR SCHEDULED CASTES—*contd.*

Serial No.	Name of Scheduled Caste	Total Population: Total: Persons	Total: Males	Total: Females	Never Married: Males	Never Married: Females	Married: Males	Married: Females	Widowed: Males	Widowed: Females	Divorced/Separated: Males	Divorced/Separated: Females	Unspecified Status: Males	Unspecified Status: Females	Age 0—14: Total: Males	Total: Females	Never Married: Males	Never Married: Females
1	2	3	4	5	6		8	9	10	11	12	13	14	15	16	17	18	19
								MURSHIDABAD DISTRICT—*contd.*										
11	Dhoba or Dhobi	2,995	1,569	1,426	708	608	777	576	70	233	9	11	5	3	574	624	564	575
12	Doai	718	345	373	188	184	146	134	9	54	2	1	..	..	167	194	165	188
13	Dom or Dhangad	6,187	3,128	3,059	1,639	1,259	1,329	1,292	130	482	23	18	7	8	1,329	1,306	1,314	1,235
14	Dosadh or Dusadh *including* Dhari or Dharhi	1,302	597	705	371	271	212	337	11	90	3	5	..	2	292	288	291	264
15	Gonrhi	1,281	640	641	341	262	276	304	22	74	1	1	..	..	265	289	264	260
16	Hari	7,287	3,671	3,616	2,024	1,338	1,485	1,643	136	614	21	16	5	5	1,575	1,486	1,566	1,333
17	Jalia Kaibartta	4,015	1,838	2,177	1,055	740	707	1,122	67	307	6	5	3	3	827	834	817	712
18	Jhola Malo or Malo	15,606	8,634	6,972	5,128	2,671	3,260	3,228	227	1,054	8	21	11	3	4,098	2,768	4,075	2,586
19	Kadar	3	3	..	2	..	1	..	..	..	..	..	..	..	..	..	..	..
20	Kami (Nepali)	4	4	..	1	..	3	..	..	..	..	..	..	..	..	..	..	..
21	Kandra	1	..	1	..	1	..	..	..	..	..	..	..	..	..	1	..	1
22	Kaora	8	4	4	4	3	..	..	..	1	..	..	..	..	4	3	4	3
23	Keot or Keyot	1,420	732	688	383	258	320	302	21	119	4	6	4	3	315	284	314	252
24	Khaira	1	..	1	..	..	..	..	..	1	..	..	..	..	11	..	11	..
25	Khatik	12	12	..	11	..	1	..	..	..	..	..	..	..	10	..	10	..
26	Koch	14	14	..	13	..	1	..	369	1,740	50	52	12	7	5,492	5,356	5,473	5,138
27	Konai	23,948	12,089	11,859	6,073	5,167	4,985	4,893	1	2	..	..	..	..	2	1	2	1
28	Konwar	9	5	4	2	1	2	1	31	62	6	3	..	..	215	213	215	208
29	Kotal	975	539	436	284	210	218	161	1	4	..	..	..	..	18	20	18	18
30	Lohar	82	40	42	19	18	20	20	9	43	2	1	2	..	139	130	136	117
31	Mahar	588	315	273	163	117	139	112	326	1,367	61	51	7	6	3,718	4,799	3,699	4,639
32	Mal	20,319	9,728	10,591	4,792	4,686	4,542	4,481	13	30	1	2	..	1	115	85	115	70
33	Mallah	518	311	207	154	72	143	102	41	92	5	..	..	..	144	191	144	129
34	Mehtor	1,158	565	593	221	145	208	356	9	51	..	1	..	..	186	182	186	177
35	Musahar	865	430	435	213	181	208	202	379	1,948	25	30	9	16	5,591	5,499	5,577	5,312
36	Namasudra	25,298	12,999	2,299	7,338	5,470	5,248	4,835	5	85	4	3	2	3	437	410	430	379
37	Nuniya	1,694	851	843	494	380	346	372	4	..	..	..	..	..	3	..	3	..
38	Paliya	26	26	..	3	..	19	..	..	..	..	..	..	..	..	1	..	1
39	Pan or Sawasi	1	..	1	..	1	..	..	..	16	..	..	..	..	2	24	2	23
40	Pasi	95	24	71	5	23	19	22	17	79	3	2	1	..	240	246	244	236
41	Patni	1,059	544	515	316	239	207	195	228	1,015	15	7	5	6	3,342	3,356	3,312	3,226
42	Pod or Poundra	14,397	7,218	7,179	4,307	3,258	2,663	2,893	379	2,087	52	41	8	6	6,456	6,383	6,438	6,107
43	Rajbanshi	29,742	15,345	14,397	8,229	6,246	6,677	6,017	14	109	5	1	..	..	262	253	261	237
44	Rajwar	1,180	587	593	299	242	269	241	63	231	13	7	3	2	713	591	699	540
45	Sunri *excluding* Saha	3,181	1,610	1,521	876	549	655	732	44	160	3	3	1	..	437	464	432	435
46	Tiyar	1,991	967	1,024	550	440	369	421	11	25	..	2	..	..	122	107	122	106
47	Turi	624	322	302	142	114	169	161	355	1,779	30	59	21	13	4,974	4,922	4,940	4,748
48	Unclassified	28,938	12,365	11,573	6,808	5,029	5,151	4,618										

TABLE SCT-II PART A—AGE AND MARITAL STATUS FOR SCHEDULED CASTES—*contd.*

Serial No.	Name of Scheduled Castes	Age 0—14								Age 15—44													
		Married		Widowed		Divorced/Separated		Unspecified Status		Total		Never Married		Married		Widowed		Divorced Separated		Unspecified Status	
		Males	Females	Males	Females	Males	Females	Males	Females	Males	Females	Males	Females	Males	Females	Males	Females	Males	Females	Males	Females	Males	Females
1	2	20	21	22	23	24	25	26	27	28	29	30	31	32	33	34	35	36	37	38	39
									MURSIDABAD	DISTRICT—*contd.*													
11	Dhoba or Dhobi	7	47	..	1	..	..	3	1	695	554	141	25	534	470	14	50	5	7	1	2
12	Doal	2	11	..	..	..	..	..	..	140	125	23	..	113	109	2	15	2	1	..	..
13	Dom or Dhangad	8	61	..	3	1	..	6	7	1,304	1,231	319	24	941	1,062	27	127	16	18	1	..
14	Dosadh or Dusadh *including* Dhari or Dharhi	1	23	..	..	..	..	..	1	210	318	77	6	126	284	5	22	2	5	..	1
15	Gonrhi	1	29	..	..	..	..	..	..	283	263	77	2	198	243	7	17	1	1	..	..
16	Hari	5	98	..	1	..	1	4	3	1,563	1,531	455	5	1,056	1,335	34	176	17	13	1	2
17	Jalia Kaibartta	6	122	..	..	1	..	3	..	683	944	236	28	433	816	11	96	3	1	..	3
18	Jhalo Malo or Malo	16	176	1	..	..	..	6	1	3,266	3,069	1,044	84	2,164	2,727	47	244	7	14	4	..
19	Kadar	..	..	..	..	..	..	..	..	3	..	2	..	1	..	..	..	..	..	..	..
20	Kami (Nepali)	..	..	..	..	..	..	..	..	4	..	1	..	3	..	..	..	..	..	..	..
21	Kandra	..	..	..	..	..	..	..	..	..	..	..	..	..	..	..	..	..	..	..	..
22	Kaora	..	..	..	..	..	..	..	..	..	1	..	..	..	..	..	1	..	..	..	..
23	Keot or Keyot	..	30	..	2	..	..	1	..	302	305	67	6	226	247	6	44	1	5	2	3
24	Khaira	..	..	..	..	..	..	..	..	..	..	..	..	..	..	..	..	..	..	..	..
25	Khatik	..	..	..	..	..	..	..	..	1	..	..	..	1	..	..	..	..	..	..	..
26	Koch	..	..	..	..	..	..	..	..	4	..	3	..	1	..	..	..	..	..	..	..
27	Konai	15	209	..	1	..	7	4	1	4,870	4,606	1,191	27	3,539	4,138	95	395	40	41	5	5
28	Konwar	..	..	..	..	..	..	..	..	2	2	..	..	2	1	..	1	..	..	..	..
29	Kotal	..	5	..	..	..	..	..	..	208	155	66	2	133	138	6	12	3	3	..	..
30	Lohar	..	2	..	..	..	..	..	..	18	17	1	..	16	14	1	3	..	..	..	..
31	Mahar	2	13	..	..	..	..	1	..	128	93	27	..	95	84	3	9	2	..	1	..
32	Mal	13	156	..	..	..	3	1	1	4,401	4,144	1,086	44	3,159	3,745	101	318	50	32	5	5
33	Mallah	..	14	..	..	..	..	..	1	147	81	39	1	104	75	4	4	..	1	..	..
34	Mehtor	..	62	..	..	..	..	..	..	291	221	76	16	199	193	12	12	4	..	..	..
35	Musahar	..	5	..	..	..	..	..	..	177	198	27	4	149	175	1	18	..	1	..	..
36	Namasudra	12	184	..	1	..	..	2	2	5,168	4,865	1,473	117	3,584	4,008	92	706	13	26	6	8
37	Nuniya	7	28	..	..	..	1	..	2	316	341	63	1	247	317	2	20	3	2	1	1
38	Paliya	..	..	..	..	..	..	..	..	19	..	..	..	19	..	..	..	..	..	..	..
39	Pan or Sawasi	..	..	..	..	..	..	..	..	..	..	..	..	..	..	..	1	..	..	..	..
40	Pasi	..	1	..	..	..	..	..	..	18	32	3	..	15	31	..	23	1	1	..	..
41	Patni	1	10	..	..	..	..	1	..	218	196	71	3	144	169	2	266	12	6	..	3
42	Pod or Poundra	27	130	..	..	..	..	3	..	2,754	2,721	982	31	1,728	2,415	32	564	36	29	6	4
43	Rajbanshi	17	267	..	2	..	5	1	2	6,547	5,501	1,770	138	4,641	4,766	94	40	4	1	..	..
44	Rajwar	1	16	..	..	..	..	..	..	246	259	37	5	201	213	4	54	11	5	1	..
45	Sunri *excluding* Saha	12	49	..	..	..	..	2	2	611	668	172	9	417	600	10	59	2	1	..	..
46	Tiyar	3	28	..	1	..	..	1	..	391	390	115	5	257	325	17	5	..	2	..	..
47	Turi	..	1	..	..	..	..	..	..	141	153	20	8	119	138	2	654	18	42	7	4
48	Unclassified	21	156	..	6	..	6	13	6	5,106	4,642	1,516	105	3,482	3,837	83					18

TABLE SCT-II PART A—AGE AND MARITAL STATUS FOR SCHEDULED CASTES—*contd.*

Serial No.	Name of Scheduled Caste	Age 45+ Total Males	Age 45+ Total Females	Age 45+ Never Married Males	Age 45+ Never Married Females	Age 45+ Married Males	Age 45+ Married Females	Age 45+ Widowed Males	Age 45+ Widowed Females	Age 45+ Divorced/Separated Males	Age 45+ Divorced/Separated Females	Age 45+ Unspecified Status Males	Age 45+ Unspecified Status Females	Age not Stated Total Males	Age not Stated Total Females	Age not Stated Never Married Males	Age not Stated Never Married Females	Age not Stated Married Males	Age not Stated Married Females	Age not Stated Widowed Males	Age not Stated Widowed Females	Age not Stated Divorced/Separated Males	Age not Stated Divorced/Separated Females	Age not Stated Unspecified Status Males	Age not Stated Unspecified Status Females
1	2	40	41	42	43	44	45	46	47	48	49	50	51	52	53	54	55	56	57	58	59	60	61	62	63
										MURSHIDABAD															
11	Dhoba or Dhobi	299	247	3	2	235	59	56	182	4	4	1	..	1	1	..	1	1	..	..	..	..	..	..	..
12	Doai	38	54	..	1	31	14	7	39	..	..	..	..	..	..	..	..	..	..	..	..	..	..	..	..
13	Dom or Dhangad	493	522	5	..	379	169	103	352	6	..	..	1	2	..	1	..	1	..	..	..	..	..	..	..
14	Dosadh or Dusadh *including* Dhari or Dharhi	95	99	3	1	85	30	6	68	..	..	..	..	..	..	..	..	..	..	..	..	..	..	..	..
15	Gonrhi	92	89	..	..	77	32	15	57	..	..	..	..	..	..	..	..	..	..	..	..	..	..	..	..
16	Hari	533	649	3	..	424	210	102	437	4	2	..	..	..	..	..	..	..	..	..	..	..	..	..	..
17	Jalia Kaibartta	320	399	2	..	260	184	56	211	2	4	..	..	8	..	..	..	8	..	..	..	..	..	..	..
18	Jhalo Malo or Malo	1,264	1,139	8	..	1,075	320	179	810	1	7	1	2	6	1	1	1	5	..	..	..	..	..	..	..
19	Kadar	..	..	..	..	..	..	..	..	..	..	..	..	..	..	..	..	..	..	..	..	..	..	..	..
20	Kami(Nepali)	..	..	..	..	..	..	..	..	..	..	..	..	..	..	..	..	..	..	..	..	..	..	..	..
21	Kandra	..	..	..	..	..	..	..	..	..	..	..	..	..	..	..	..	..	..	..	..	..	..	..	..
22	Kaora	..	..	..	..	..	..	..	..	..	..	..	..	..	..	..	..	..	..	..	..	..	..	..	..
23	Keot or Keyot	115	99	2	..	94	25	15	73	3	1	..	..	..	..	..	..	..	..	..	..	..	..	..	..
24	Khaira	..	1	..	..	..	..	..	1	..	..	..	..	..	..	..	..	..	..	..	..	..	..	..	..
25	Khatik	..	..	..	..	..	..	..	..	..	..	..	..	..	..	..	..	..	..	..	..	..	..	..	..
26	Koch	..	..	..	..	..	..	..	..	..	..	..	..	..	..	..	..	..	..	..	..	..	..	..	..
27	Konai	1,719	1,896	3	1	1,430	546	273	1,344	10	4	3	1	8	1	6	1	1	..	1	..	..	..	..	..
28	Konwar	1	1	..	..	..	..	1	1	..	..	..	..	..	..	..	..	..	..	..	..	..	..	..	..
29	Kotal	116	66	3	..	85	16	25	50	3	..	..	..	..	2	..	..	..	2	..	..	..	..	..	..
30	Lohar	4	5	..	..	4	4	..	1	..	..	..	..	..	..	..	..	..	..	..	..	..	..	..	..
31	Mahar	48	50	..	..	42	15	6	34	..	1	..	..	..	..	..	..	..	..	..	..	..	..	..	..
32	Mal]	1,614	1,646	7	1	1,370	580	225	1,049	11	16	1	..	..	2	..	2	..	..	..	..	..	..	..	..
33	Mallah	49	40	..	..	39	13	9	26	1	1	..	..	..	1	..	1	..	..	..	1	..	..	..	..
34	Mehtor	130	180	1	..	99	101	29	79	1	..	..	..	..	1	..	..	..	..	..	..	..	..	..	..
35	Musahar	67	55	..	..	59	22	8	33	..	..	..	..	..	..	..	..	..	..	..	..	..	..	..	..
36	Namasudra	2,163	1,916	247	30	1,631	637	274	1,239	10	4	1	6	77	19	41	11	21	6	13	2	2	..	..	..
37	Nuniya	98	92	1	..	92	27	3	65	1	..	1	..	..	..	..	..	..	..	..	..	..	..	..	..
38	Paliya	4	..	..	..	..	..	4	..	..	..	..	..	..	..	..	..	..	..	..	..	..	..	..	..
39	Pan or Sawasi	..	..	..	..	..	..	..	..	..	..	..	..	..	..	..	..	..	..	..	..	..	..	..	..
40	Pasi	4	15	..	..	4	..	..	15	..	..	..	..	..	..	..	..	..	..	..	..	..	..	..	..
41	Patni	80	73	1	..	62	16	15	56	2	1	..	..	..	..	..	..	..	..	..	..	..	..	..	..
42	Pod or Poundra	1,120	1,102	13	1	906	348	196	749	3	1	2	3	2	..	..	..	2	..	..	..	..	..	..	..
43	Rajbanshi	2,340	2,511	21	..	2,017	983	285	1,521	16	7	1	..	2	2	..	1	2	1	..	..	..	..	..	..
44	Rajwar	79	81	1	..	67	12	10	69	1	..	..	..	..	..	..	..	..	..	..	..	..	..	..	..
45	Sunri *excluding* Saha	286	262	5	..	226	83	53	177	2	2	..	..	..	..	..	..	..	..	..	..	..	..	..	..
46	Tiyar	138	170	2	..	108	68	27	100	1	2	..	..	1	..	..	..	1	..	..	..	..	..	..	..
47	Turi	59	42	..	..	50	22	9	20	..	..	..	..	..	..	..	..	..	..	..	1	..	..	..	..
48	Unclassified	2,276	2,006	349	174	1,642	700	272	1,118	12	11	1	3	9	3	3	2	6	..	..	..	..	..	..	..

TABLE SCT-II PART A—AGE AND MARITAL STATUS FOR SCHEDULED CASTES—*contd.*

Serial No.	Name of Scheduled Caste	Total Population: Total: Persons	Total: Males	Total: Females	Never Married: Males	Never Married: Females	Married: Males	Married: Females
1	2	3	4	5	6	7	8	9
								NADIA
	TOTAL	350,162	181,004	169,158	103,601	72,289	71,218	69,608
1	Bagdi or Dulcy	40,443	21,212	19,231	12,080	8,588	8,215	7,448
2	Bahelia	911	433	478	230	192	191	197
3	Batti	1,087	517	520	320	233	186	198
4	Bauri	1,837	880	957	541	405	311	386
5	Bediya	411	215	196	123	85	84	90
6	Beldar	76	43	33	24	13	17	15
7	Bhuimali	2,794	1,392	1,402	766	642	581	606
8	Bhuiya	1,105	592	513	317	221	254	201
9	Bind	2,692	1,384	1,308	715	530	615	633
10	Chamar, Charmakar, Mochi, Muchi, Rabidas, Ruidas or Rishi	30,112	15,837	14,275	8,605	5,865	6,758	6,071
11	Dhoba or Dhobi	5,683	3,003	2,680	1,616	1,188	1,277	1,105
12	Dosi	326	159	167	97	62	56	66
13	Dom or Dhangad	1,095	574	521	286	223	263	207
14	Dosadh or Dusadh *including* Dheri or Dharhi	298	248	50	28	24	212	22
15	Ghasi	137	89	48	54	21	31	23
16	Gonrhi	86	58	28	20	7	36	16
17	Hari	3,125	1,658	1,467	1,047	665	553	591
18	Jalia Kaibartta	5,982	3,285	2,697	1,787	1,057	1,380	1,180
19	Jhalo Malo or Malo	28,474	14,460	14,014	8,299	6,090	5,619	5,506
20	Kadar	25	4	21	2	2	2	10
21	Kandra	148	84	64	20	22	58	38
22	Kaora	757	383	374	179	144	192	180
23	Kaur	3	3	..	3	..	..	..
24	Keot or Keyot	185	114	71	23	29	90	35
25	Khaira	331	169	162	102	60	61	67
26	Koch	1	1	..	..	..	..	..
27	Kotal	50	35	15	28	8	5	5
28	Lalbegi	4	3	1	2	..	1	..
29	Lohar	1,093	570	523	341	213	212	241
30	Mahar	56	20	36	9	18	10	16
31	Mal	323	160	163	86	70	65	75
32	Mallah	632	416	216	337	80	74	128
33	Mehtor	892	603	289	250	81	330	178
34	Musahar	110	64	46	23	14	40	27
35	Namasudra	167,912	86,467	81,445	51,080	34,700	32,608	33,850
36	Nuniya	390	291	99	69	35	217	60

Serial No.	Name of Scheduled Caste	Widowed: Males	Widowed: Females	Divorced/Separated: Males	Divorced/Separated: Females	Unspecified Status: Males	Unspecified Status: Females	Age 0—14: Total: Males	Total: Females	Never Married: Males	Never Married: Females
1	2	10	11	12	13	14	15	16	17	18	19
	DISTRICT	5,629	26,627	421	474	135	160	76,904	73,917	76,567	69,809
1	Bagdi or Dulcy	870	3,118	38	65	9	12	9,144	8,570	9,105	8,124
2	Bahelia	11	89	1	..	..	..	179	201	179	190
3	Batti	11	89	..	..	..	..	234	239	232	226
4	Bauri	24	160	2	5	2	1	403	416	393	396
5	Bediya	6	20	2	..	..	1	102	85	102	80
6	Beldar	1	4	1	1	..	..	20	15	19	11
7	Bhuimali	42	152	3	1	..	1	605	652	602	630
8	Bhuiya	19	88	1	3	1	..	242	223	241	219
9	Bind	52	139	2	6	..	..	567	557	566	515
10	Chamar, Charmakar, Mochi, Muchi, Rabidas, Ruidas or Rishi	427	2,287	40	44	7	8	6,849	6,246	6,828	5,661
11	Dhoba or Dhobi	101	379	8	8	1	..	1,182	1,187	1,178	1,148
12	Dosi	5	37	1	2	..	..	81	64	81	61
13	Dom or Dhangad	20	83	4	8	1	..	213	220	209	214
14	Dosadh or Dusadh *including* Dheri or Dharhi	8	4	..	..	..	..	19	23	18	23
15	Ghasi	4	2	..	1	..	1	38	27	31	20
16	Gonrhi	2	5	..	..	..	..	13	9	13	7
17	Hari	52	206	2	5	4	..	826	686	824	639
18	Jalia Kaibartta	106	455	11	3	1	2	1,301	1,072	1,297	1,033
19	Jhalo Malo or Malo	504	2,367	17	24	21	27	6,003	6,208	5,973	5,910
20	Kadar	..	8	..	1	..	..	1	4	1	..
21	Kandra	5	4	1	..	..	..	18	22	18	22
22	Kaora	11	49	1	1	..	..	145	151	145	143
23	Kaur	..	..	..	..	..	..	3	..	3	..
24	Keot or Keyot	1	5	..	2	..	..	12	29	12	27
25	Khaira	4	32	..	1	2	2	84	63	82	60
26	Koch	1	..	..	..	..	..	..	..	..	..
27	Kotal	2	2	..	..	..	..	22	8	22	8
28	Lalbegi	..	1	..	..	..	..	2	..	2	..
29	Lohar	11	64	4	3	2	2	271	225	269	205
30	Mahar	1	2	..	..	..	..	8	19	7	18
31	Mal	8	18	1	..	..	..	68	73	68	70
32	Mallah	4	8	1	..	..	..	308	76	308	75
33	Mehtor	21	33	1	2	1	..	192	86	191	73
34	Musahar	1	5	..	..	..	..	17	13	16	13
35	Namasudra	2,504	12,598	215	212	60	85	37,438	35,467	37,299	33,772
36	Nuniya	5	4	..	..	..	..	44	40	43	31

TABLE SCT-II PART A—AGE AND MARITAL STATUS FOR SCHEDULED CASTES—*contd.*

Serial No.	Name of Scheduled Caste	Age 0—14								Age 15—44											
		Married		Widowed		Divorced/Separated		Unspecified Status		Total		Never Married		Married		Widowed		Divorced/Separated		Unspecified Status	
		Males	Females	Males	Females	Males	Females	Males	Females	Males	Females	Males	Females	Males	Females	Males	Females	Males	Females	Males	Females
		20	21	22	23	24	25	26	27	28	29	30	31	32	33	34	35	36	37	38	39
									NADIA	DISTRICT—*contd.*											
	TOTAL	232	3,929	4	66	..	39	101	74	75,966	69,268	26,570	2,367	47,710	58,377	1,371	8,068	290	379	25	77
1	Bagdi or Duley	33	417	..	13	..	8	6	8	8,417	7,829	2,778	463	5,400	6,328	215	981	22	53	2	4
2	Bahelia	..	10	..	1	..	..	..	..	187	193	51	2	135	173	..	18	1	..	..	..
3	Baiti	2	13	..	..	..	..	..	..	200	196	86	7	113	167	1	22	..	..	..	..
4	Bauri	8	20	..	..	..	..	2	..	370	399	145	6	216	332	8	55	1	5	..	1
5	Bediya	..	4	..	..	..	..	..	1	85	84	21	5	62	74	..	5	2	..	..	..
6	Beldar	1	4	..	..	..	..	..	..	17	12	5	2	11	9	..	..	1	1	..	..
7	Bhuimali	3	21	..	..	..	..	..	1	592	555	164	12	412	514	13	29	3	..	..	..
8	Bhuiya	..	4	..	..	..	..	1	..	264	200	73	2	185	167	6	29	..	2	..	..
9	Bind	1	41	..	..	..	1	..	..	579	561	149	15	412	502	16	40	2	4	..	..
10	Chamar, Charmakar, Mochi, Muchi, Rabidas, Ruidas or Rishi	14	564	..	8	..	7	7	6	6,701	5,802	1,762	197	4,789	4,904	118	669	32	31	..	1
11	Dhoba or Dhobi	3	39	..	..	..	..	1	..	1,313	1,090	416	33	865	920	26	130	6	7	..	..
12	Doai	..	3	..	..	..	..	..	..	63	75	16	1	44	56	3	16	..	2	..	..
13	Dom or Dhangad	3	6	..	..	..	..	1	..	267	219	77	9	176	182	11	23	3	5	..	..
14	Dosadh or Dusodh, *including* Dhari or Dharhi	1	..	..	..	..	..	..	..	202	24	10	1	188	20	4	3	..	..	..	..
15	Ghasi	6	6	1	..	..	..	..	1	40	15	22	1	15	12	3	..	..	1	..	..
16	Gonrhi	..	2	..	..	..	..	..	..	42	17	7	..	33	13	2	4	..	..	..	..
17	Hari	..	46	..	1	..	..	2	..	624	562	220	26	385	473	16	60	2	3	1	..
18	Jalia Kaibartta	3	37	..	..	..	1	1	1	1,385	1,182	487	21	866	1,014	26	144	6	2	..	1
19	Jhalo Malo or Malo	13	256	..	16	..	5	17	21	6,122	5,445	2,299	167	3,697	4,598	113	661	9	14	4	5
20	Kadar	..	4	..	..	..	..	..	..	1	5	1	2	..	..	..	3	..	..	..	..
21	Kandra	..	..	..	..	..	..	..	..	57	37	2	..	52	36	3	1	..	..	..	..
22	Kaora	..	8	..	..	..	..	..	..	176	191	33	1	139	166	3	23	1	1	..	..
23	Kaur	..	..	..	..	..	..	..	..	..	..	..	..	..	..	..	..	..	..	..	..
24	Keot or Keyot	..	2	..	..	..	..	..	..	89	27	11	2	78	24	..	1	..	..	..	..
25	Khaira	..	1	..	..	..	..	2	2	65	64	20	..	45	59	..	4	..	1	..	..
26	Koch	..	..	..	..	..	..	..	..	1	..	..	..	..	..	1	..	..	..	..	..
27	Kotal	..	..	..	..	..	..	..	..	7	7	5	..	2	5	..	2	..	..	..	..
28	Lalbegi	..	..	..	..	..	..	..	..	..	..	..	..	..	..	2	23	4	3	..	..
29	Lohar	..	18	..	..	..	..	2	2	241	234	72	8	163	200	..	..	..	..	..	..
30	Mahar	1	1	..	..	..	..	..	..	9	13	2	..	7	13	2	8	1	..	..	..
31	Mal	..	8	..	..	..	..	..	..	73	73	17	..	53	65	..	2	..	..	..	..
32	Mallah	..	1	..	..	..	..	..	..	74	120	29	5	45	118	7	15	1	1	1	..
33	Mehtor	1	12	..	1	..	..	..	..	327	154	57	8	261	130	..	2	..	..	..	..
34	Musahar	1	..	..	..	..	..	..	..	35	30	7	1	28	27	608	3,785	160	186	14	52
35	Namasudra	94	1,647	2	12	..	10	43	26	35,746	33,599	13,640	853	21,324	28,723	1	..	..	..	..	..
36	Nuniya	1	9	..	..	..	..	..	..	207	53	26	4	130	49						

TABLE SCT-II PART A—AGE AND MARITAL STATUS FOR SCHEDULED CASTES—*contd.*

Serial No.	Name of Scheduled caste	Age 45 +										Age not Stated													
		Total		Never Married		Married		Widowed		Divorced Separated		Unspecified Status		Total		Never Married		Married		Widowed		Divorced/Separated		Unspecified Status	
		Males	Females	Males	Females	Males	Females	Males	Females	Males	Females	Males	Females	Males	Females	Males	Females	Males	Females	Males	Females	Males	Females	Males	Females
1	2	40	41	42	43	44	45	46	47	48	49	50	51	52	53	54	55	56	57	58	59	60	61	62	63
											NADIA														
	TOTAL	28,057	25,913	420	72	23,245	7,288	4,253	18,488	131	56														
												DISTRICT—*contd.*													
1	Bagdi or Duley	3,644	2,831	193	1	2,779	703	655	2,123	16	4	8	9	77	60	44	41	31	14	1	5	..	..	1	..
2	Bahelia	67	84	..	..	56	14	11	70	..	..	1	..	7	1	4	..	3	..	..	1	..	..	..	..
3	Baiti	83	85	2	..	71	18	10	67	..	..	..	..	..	..	..	..	..	..	..	..	..	..	..	..
4	Bauri	106	141	2	2	87	34	16	105	1	..	..	..	..	..	..	..	..	..	..	..	..	..	..	..
5	Bediya	28	27	..	..	22	12	6	15	..	..	..	..	1	1	1	1	..	..	..	..	..	..	..	..
6	Beldar	6	6	..	..	5	2	1	4	..	..	..	..	..	..	..	..	..	..	..	..	..	..	..	..
7	Bhuimali	194	195	..	..	165	71	29	123	..	1	..	..	..	..	..	..	..	..	..	..	..	..	..	..
8	Bhuiya	86	90	3	..	69	30	13	59	1	1	..	..	1	..	..	..	1	..	..	..	..	..	..	..
9	Bind	238	190	..	..	202	90	36	99	..	1	..	..	..	..	..	..	..	..	..	..	..	..	..	..
10	Chamar, Charmaker, Mochi, Machi, Rabidas Ruidas or Rishi	2,286	2,222	15	2	1,954	603	309	1,610	8	6	..	..	..	..	..	..	..	..	..	..	..	..	..	..
11	Dhoba or Dhobi	505	400	20	4	408	146	75	249	2	1	..	1	1	5	..	5	1	..	..	..	..	..	..	..
12	Doai	15	28	..	..	12	7	2	21	1	..	..	..	3	3	2	3	1	..	..	..	..	..	..	..
13	Dom or Dhangad	94	82	..	..	84	19	9	60	1	3	..	..	..	..	..	..	..	..	..	..	..	..	..	..
14	Dosadh or Dusadh *including* Dhari or Dharhi	27	3	..	..	23	2	4	1	..	..	..	..	..	..	..	..	..	..	..	..	..	..	..	..
15	Ghasi	11	6	1	..	10	4	..	2	..	..	..	..	..	..	..	..	..	..	..	..	..	..	..	..
16	Gonrhi	3	2	..	..	3	1	..	1	..	..	..	..	..	..	..	..	..	..	..	..	..	..	..	..
17	Hari	208	219	3	..	168	72	36	145	..	2	1	..	..	..	..	..	..	..	..	..	..	..	..	..
18	Jalia Kaibartta	599	443	3	3	511	129	80	311	5	..	..	..	..	..	..	..	..	..	..	..	..	..	..	..
19	Jhalo Malo or Malo	2,328	2,355	25	8	1,904	652	391	1,689	8	5	..	1	7	6	2	5	5	..	..	1	..	..	..	..
20	Kadar	2	12	..	..	2	6	..	5	..	1	..	..	..	..	..	..	..	..	..	..	..	..	..	..
21	Kandra	9	5	..	..	6	2	2	3	1	..	..	..	..	..	..	..	..	..	..	..	..	..	..	..
22	Kaora	62	32	1	..	53	6	8	26	..	..	..	..	..	..	..	..	..	..	..	..	..	..	..	..
23	Kaur	..	..	..	..	..	..	..	..	..	..	..	..	..	..	..	..	..	..	..	..	..	..	..	..
24	Keot or Keyot	12	15	..	..	11	9	1	4	..	2	..	..	..	..	..	..	1	..	..	..	..	..	..	..
25	Khaira	20	35	..	..	16	7	4	28	..	..	..	..	1	..	..	..	..	..	..	..	..	..	..	..
26	Koch	..	..	..	..	..	..	..	..	..	..	..	..	..	..	..	..	..	..	..	..	..	..	..	..
27	Kotal	6	..	1	..	3	..	2	..	..	..	..	..	..	..	..	..	..	..	..	..	..	..	..	..
28	Lalbegi	1	1	..	..	1	..	..	1	..	..	..	..	..	..	..	..	..	..	..	..	..	..	..	..
29	Lohar	58	64	..	..	49	23	9	41	..	..	..	..	..	..	..	..	..	..	..	..	..	..	..	..
30	Mahar	3	4	..	..	2	2	1	2	..	..	..	..	..	..	..	..	..	..	..	..	..	..	..	..
31	Mal	19	17	1	..	12	7	6	10	..	..	..	..	..	..	..	..	..	..	..	..	..	..	..	..
32	Mallah	34	20	..	..	29	14	4	6	1	..	..	..	..	..	..	..	..	..	..	..	..	..	..	..
33	Mehtor	84	49	2	..	68	31	14	17	..	1	..	..	..	..	..	..	..	..	..	..	..	..	..	..
34	Musahar	12	3	..	..	11	..	1	3	..	..	..	..	..	..	..	..	..	..	..	..	..	..	..	..
35	Namasudra	13,239	12,337	112	49	11,176	3,467	1,893	8,798	55	16	3	7	44	42	29	26	14	13	1	3	..	..	..	..
36	Nuniya	40	6	..	..	36	2	4	4	..	..	..	..	..	..	..	..	..	..	..	..	..	..	..	..

TABLE SCT-II PART A—AGE AND MARITAL STATUS FOR SCHEDULED CASTES—*contd.*

Serial No.	Name of Scheduled Caste	Total Population: Total: Persons	Total: Males	Total: Females	Never Married: Males	Never Married: Females	Married: Males	Married: Females	Widowed: Males	Widowed: Females	Divorced/Seperated: Males	Divorced/Seperated: Females	Unspecified Status: Males	Unspecified Status: Females	Age 0—14: Total: Males	Total: Females	Never Married: Males	Never Married: Females
1	2	3	4	5	6	7	8	9	10	11	12	13	14	15	16	17	18	19
								NADIA										
37	Paliya	13	13	..	13	..	..	..	..	..	..	..	..	..	12	..	12	..
38	Pasi	326	177	149	57	42	103	78	..	..	..	..	..	..	40	45	40	42
39	Patni	2,172	1,154	1,018	675	420	431	416	17	27	..	2	..	..	494	437	492	401
40	Pod or Poundra	7,922	3,646	4,276	1,909	1,715	1,577	1,844	45	180	1	2	2	..	1,518	1,834	1,511	1,675
41	Rajbanshi	12,739	6,398	6,341	3,665	2,860	2,499	2,395	149	700	10	11	1	6	2,672	2,789	2,657	2,638
42	Rajwar	6,429	3,185	3,244	1,784	1,363	1,337	1,360	213	1,072	11	10	10	4	1,423	1,421	1,409	1,343
43	Sunri *excluding* Saha . . .	682	341	.341	222	168	111	134	60	497	3	21	1	3	162	158	162	146
44	Tiyar	293	156	137	84	60	71	50	6	39	2	..	..	..	63	62	63	60
45	Turi	178	122	56	55	8	61	32	1	27	..	..	..	..	49	11	47	8
46	Unclassified	19,872	10,386	9,486	5,628	4,066	4,424	3,833	6	16	..	..	..	..	3,817	4,189	3,797	3,872
								24-PARGANAS										
	TOTAL	1,524,922	799,283	725,639	429,563	300,399	341,465	333,529	288	1,552	37	30	9	5	338,947	305,933	336,935	287,635
1	Bagdi or Duley . . .	1,20,273	60,818	59,455	32,001	22,552	26,431	27,786	26,132	88,746	1,710	2,610	413	355	25,007	23,498	24,841	21,661
2	Bahelia	36	1	35	..	12	1	16	2,207	8,754	159	315	20	48	..	11	..	11
3	Baiti	1,277	1,124	153	995	56	123	65	..	7	..	..	..	..	951	56	951	56
4	Bauri	2,293	1,391	902	582	285	752	500	6	31	..	1	..	..	335	246	332	229
5	Bediya	1,779	1,197	582	624	272	557	253	55	112	2	4	..	1	469	289	462	260
6	Beldar	490	464	26	8	9	257	14	14	52	2	5	..	..	8	9	4	9
7	Bhuimali	4,306	2,284	2,022	1,091	825	1,161	941	187	3	12	..	..	..	485	819	475	740
8	Bhuiya	5,972	2,845	3,127	1,156	1,325	1,535	1,332	32	247	..	8	..	1	840	1,302	800	1,246
9	Bind	1,130	625	505	457	90	159	359	138	435	16	32	..	3	415	87	415	74
10	Chamar, Charmakar, Mochi, Muchi, Rabidas, Ruidas or Rishi	56,479	33,757	22,722	14,724	8,000	17,350	11,421	9	54	..	2	..	..	11,768	8,391	11,649	7,615
11	Damai (Nepali) . . .	2	2	..	..	..	2	..	1,564	3,158	110	127	9	16	..	..	..	..
12	Dhoba or Dhobi . . .	30,385	16,742	13,643	7,248	5,153	8,653	6,713	..	..	..	..	..	..	5,663	5,216	5,576	4,669
13	Doai	593	292	301	101	112	166	159	726	1,676	105	88	10	13	55	144	54	112
14	Dom or Dhangad . . .	4,122	2,115	2,007	948	579	1,056	1,246	21	28	4	2	..	..	788	683	722	542
15	Dosadh or Dusadh *including* Dhari or Dharhi	2,097	1,414	683	330	289	1,052	333	103	171	7	10	1	1	245	390	217	269
16	Ghasi	1,747	710	1,037	343	365	344	512	32	61	..	..	..	..	286	387	284	355
17	Gonrhi	146	126	20	17	9	103	10	20	153	3	7	..	..	29	9	16	9
18	Hari	9,678	4,895	4,783	2,808	2,471	1,896	1,790	3	1	..	..	3	..	2,373	2,560	2,331	2,402
19	Jalia Kaibarta . . .	18,575	10,376	8,199	5,125	3,263	4,721	3,961	176	499	11	23	4	..	3,978	3,317	3,935	3,099
20	Jhalo Malo or Malo . .	7,607	3,835	3,772	2,200	1,373	1,501	1,982	499	956	24	17	7	2	1,783	1,335	1,753	1,261
21	Kadar	1,712	824	888	591	283	196	468	123	405	8	12	3	..	557	300	546	278
22	Kami (Nepali) . . .	5	5	..	3	..	2	..	37	121	..	16	..	..	3	..	3	..
23	Kandra	4,585	2,579	2,006	1,342	817	1,156	935	..	..	..	..	..	..	961	923	960	815
24	Kaora	68,479	36,476	32,003	18,544	12,822	16,160	15,255	72	241	5	8	4	5	15,311	13,517	15,253	12,400
25	Karenga or Koranga . .	916	414	502	155	210	236	234	1,659	3,777	102	124	11	25	89	244	88	207
									20	55	3	3	..	..				

TABLE SCT-II PART A—AGE AND MARITAL STATUS FOR SCHEDULED CASTES—*contd.*

Serial No.	Name of Scheduled Caste	Age 0—14 Married Males	Married Females	Widowed Males	Widowed Females	Divorced/Seperated Males	Divorced/Seperated Females	Unspecified Status Males	Unspecified Status Females	Age 15—44 Total Males	Total Females	Never Married Males	Never Married Females	Married Males	Married Females	Widowed Males	Widowed Females	Divorced/Separated Males	Divorced/Separated Females	Unspecified Status Males	Unspecified Status Females
1	2	20	21	22	23	24	25	26	27	28	29	30	31	32	33	34	35	36	37	38	39
									NADIA												
37	Paliya	..	..	..	..	..	..	..	..	1	..	1	..	..	..	..	..	..	..	..	..
38	Pasi	..	3	..	..	..	..	..	..	87	82	17	..	64	64	6	17	..	1	..	..
39	Patni	..	36	..	..	..	..	2	..	475	422	182	19	286	336	7	65	..	2	..	..
40	Pod or Poundra	7	155	..	1	..	..	..	3	1,595	1,869	395	40	1,164	1,579	30	236	5	11	1	3
41	Rajbanshi	5	141	1	6	..	4	9	..	2,736	2,536	996	220	1,700	1,988	33	318	7	6	..	4
42	Rajwar	13	75	..	..	..	3	1	..	1,289	1,249	372	19	908	1,070	8	150	1	7	..	3
43	Sunri *excluding* Saha	..	7	..	..	..	..	..	..	143	120	60	22	81	92	2	6	..	..	..	..
44	Tiyar	..	1	..	1	..	..	..	..	74	44	21	..	53	41	..	3	..	..	..	..
45	Turi	2	3	..	..	..	..	..	..	54	33	8	..	45	27	1	6	..	..	..	..
46	Unclassified	16	309	..	6	..	..	4	2	4,934	3,846	1,808	193	3,028	3,111	76	509	20	30	2	3
									24-PARGANAS												
	TOTAL	1,828	18,025	96	98	2	97	86	78	331,499	302,538	91,044	12,433	232,291	258,984	6,915	28,991	1,032	1,914	217	216
1	Bagdi or Duley	160	1,797	2	24	..	5	4	11	26,113	25,615	7,055	882	18,294	21,589	660	2,864	89	243	15	37
2	Bahelia	..	..	..	..	..	..	..	..	1	18	..	1	1	15	..	2	..	..	..	..
3	Baiti	..	..	..	..	..	..	..	..	151	68	44	..	106	61	1	6	..	1	..	..
4	Bauri	3	15	..	1	..	..	..	1	796	511	238	40	534	415	22	53	2	3	..	..
5	Bediya	6	29	..	..	1	..	..	..	485	230	155	12	320	200	9	13	1	5	..	..
6	Beldar	4	..	..	..	..	..	..	..	370	15	4	..	199	14	156	1	11	..	..	..
7	Bhulmali	10	76	..	3	..	..	..	..	1,552	916	609	85	932	755	11	71	..	5	..	..
8	Bhuiya	40	54	..	2	..	..	..	..	1,413	1,317	352	79	1,003	1,032	50	181	8	23	..	2
9	Bind	..	13	..	..	..	..	..	..	149	272	42	16	105	233	2	21	..	2	..	..
10	Chamar, Charmakar, Mochi, Muchi, Rabidas, Ruidas or Rishi	117	757	1	3	1	11	..	5	15,292	9,965	2,998	374	11,675	8,517	539	977	74	92	6	5
11	Damai (Nepali)	..	..	..	..	..	..	..	..	2	..	..	..	2	..	..	..	..	..	..	..
12	Dhoba or Dhobi	36	542	49	2	..	..	2	3	7,462	5,978	1,639	483	5,540	4,924	255	511	25	54	3	6
13	Doai	1	31	..	..	..	1	..	..	154	122	44	..	106	110	4	11	..	1	..	..
14	Dom or Dhangad	66	140	..	..	..	..	..	1	921	1,020	221	37	680	934	18	40	2	9	..	..
15	Dosadh or Dusadh *including* Dhari or Dharhi	28	121	..	..	..	..	..	..	832	212	105	19	717	171	10	22	..	..	..	..
16	Ghasi	2	32	..	..	..	..	..	..	338	478	59	10	267	418	9	45	3	5	..	..
17	Gonrhi	13	..	..	..	..	..	..	..	78	8	1	..	74	7	..	1	..	..	3	..
18	Hari	39	153	..	5	..	..	3	..	1,869	1,718	466	68	1,313	1,451	81	181	9	18	..	..
19	Jalia Kaibartta	39	214	..	3	..	..	4	1	4,374	3,492	1,155	159	3,018	3,010	181	307	18	15	2	1
20	Jhalo Malo or Malo	27	74	..	..	..	..	3	..	1,446	1,882	441	109	947	1,611	50	151	8	11	..	..
21	Kadar	11	22	..	..	..	..	..	..	210	406	45	5	150	330	15	55	..	16	..	..
22	Kami (Nepali)	..	..	..	..	..	..	..	..	1	..	..	..	1	..	..	..	..	..	..	..
23	Kandra	1	101	..	2	..	1	..	4	1,170	799	375	2	771	727	16	64	5	6	3	..
24	Kaora	54	1,095	2	9	..	6	2	7	15,196	13,415	3,237	417	11,576	11,815	335	1,087	40	81	8	15
25	Karenga or Koranga	1	37	..	..	..	..	..	..	233	188	67	3	162	166	3	17	1	2	..	..

TABLE SCT-II PART A—AGE AND MARITAL STATUS FOR SCHEDULED CASTES—*contd.*

Serial No.	Name of Scheduled Caste	Age 45+ Total Males	Age 45+ Total Females	Age 45+ Never Married Males	Age 45+ Never Married Females	Age 45+ Married Males	Age 45+ Married Females	Age 45+ Widowed Males	Age 45+ Widowed Females	Age 45+ Divorced/Separated Males	Age 45+ Divorced/Separated Females	Age 45+ Unspecified Status Males	Age 45+ Unspecified Status Females	Age not Stated Total Males	Age not Stated Total Females	Age not Stated Never Married Males	Age not Stated Never Married Females	Age not Stated Married Males	Age not Stated Married Females	Age not Stated Widowed Males	Age not Stated Widowed Females	Age not Stated Divorced/Separated Males	Age not Stated Divorced/Separated Females	Age not Stated Unspecified Status Males	Age not Stated Unspecified Status Females
1	2	40	41	42	43	44	45	46	47	48	49	50	51	52	53	54	55	56	57	58	59	60	61	62	63
											NADIA														
37	Paliya	..	..	..	..	..	..	..	..	..	..	..	..	..	..	..	..	..	..	..	..	..	..	..	..
38	Pasi	50	22	..	..	39	11	11	10	..	1	..	..	..	..	..	..	..	..	..	..	..	..	..	..
39	Patni	185	159	1	..	145	44	38	115	1	..	..	..	..	..	..	..	..	..	..	..	..	..	..	..
40	Pod or Poundra	533	573	3	..	406	110	119	463	5	..	..	..	..	..	..	..	..	..	..	..	..	..	..	..
41	Rajbanshi	985	1,014	10	1	792	265	179	748	4	..	..	..	5	2	2	1	2	1	..	..	..	..	1	..
42	Rajwar	473	574	3	1	416	215	52	347	2	11	..	..	..	..	..	..	..	..	..	..	..	..	..	..
43	Sunri *excluding* Saha	36	68	..	..	30	35	4	33	2	..	..	..	..	..	..	..	..	..	..	..	..	..	..	..
44	Tiyar	19	31	..	..	18	8	1	23	..	..	..	..	..	..	..	..	..	..	..	..	..	..	..	..
45	Turi	19	12	..	..	14	2	5	10	..	..	..	..	..	..	..	..	..	..	..	..	..	..	..	..
46	Unclassified	1,628	1,451	19	1	1,377	413	212	1,037	17	..	3	..	7	..	4	..	3	..	..	..	..	..	..	..
											24-PARGANAS														
	TOTAL	128,618	116,937	1,532	257	107,228	56,460	19,103	59,572	672	591	83	57	219	231	52	74	118	60	18	85	4	8	27	4
1	Bagdi or Duley	9,690	10,334	100	7	7,974	4,400	1,545	5,865	70	62	1	..	8	8	5	2	3	..	..	1	..	5	..	..
2	Baheliа	..	6	..	..	..	1	..	5	..	..	..	..	..	..	..	..	..	..	..	..	..	..	..	..
3	Baiti	22	29	..	..	17	4	5	25	..	..	..	..	..	..	..	..	..	..	..	..	..	..	..	..
4	Bauri	260	145	12	16	215	70	33	58	..	1	..	..	..	..	..	..	..	..	..	..	..	..	..	..
5	Bediya	243	63	7	..	231	24	5	39	..	..	..	..	..	..	..	..	..	..	..	..	..	..	..	..
6	Beldar	86	2	..	..	54	..	31	2	1	..	..	1	..	..	..	..	..	..	..	..	..	..	..	..
7	Bhuimali	247	287	7	..	219	110	21	173	..	3	..	..	..	..	..	..	..	..	..	..	..	..	..	..
8	Bhuiya	590	508	2	..	492	246	88	252	8	9	..	..	2	..	2	..	..	..	..	..	..	..	..	..
9	Bind	61	146	..	..	54	113	7	33	..	..	..	..	..	..	..	..	..	..	..	..	..	..	..	..
10	Chamar, Charmakar, Mochi, Muchi, Rabidas, Ruidas or Rishi	6,694	4,362	77	10	5,557	2,147	1,022	2,178	35	24	3	3	3	4	..	1	1	..	2	..	..	..	..	3
11	Damai (Nepali)	..	..	..	..	..	..	..	..	..	..	..	..	..	..	..	..	..	..	..	..	..	..	..	..
12	Dhoba or Dhobi	3,602	2,444	32	..	3,067	1,243	422	1,163	79	34	2	4	15	5	1	1	10	4	..	..	1	..	3	..
13	Doai	83	35	3	..	59	18	17	17	4	..	..	..	..	..	..	..	..	..	..	..	..	..	..	..
14	Dom or Dhangad	404	303	5	..	308	171	85	131	5	1	1	..	2	1	..	..	2	1	..	..	..	..	..	..
15	Dosadh or Dusadh *including* Dhari or Dharhi	337	81	8	1	307	41	22	39	..	..	..	..	..	..	..	..	..	..	..	..	..	..	..	..
16	Ghasi	86	172	..	..	75	62	11	108	..	2	..	..	..	..	..	..	..	..	..	..	..	..	..	..
17	Gonrhi	19	3	..	..	16	3	3	..	..	..	..	..	..	..	..	..	..	..	..	..	..	..	..	..
18	Hari	653	505	11	1	544	186	95	313	2	5	1	..	..	..	..	..	..	..	..	..	..	..	..	..
19	Jalia Kaibartta	2,020	1,388	32	3	1,663	737	318	646	6	2	1	..	4	2	3	2	1	..	..	..	..	..	..	..
20	Jhalo Malo or Malo	606	555	6	3	527	297	73	254	..	1	..	..	..	..	..	..	..	..	..	..	..	..	..	..
21	Kadar	57	182	..	..	35	116	22	66	..	..	..	..	..	..	..	..	..	..	..	..	..	..	..	..
22	Kami (Nepali)	1	..	..	..	1	..	..	..	..	..	..	..	..	..	..	..	..	..	..	..	..	..	..	..
23	Kandra	448	284	7	..	384	107	56	175	..	1	1	1	..	..	..	..	..	..	..	..	..	..	..	..
24	Kaora	5,967	5,067	53	1	4,530	2,345	1,322	2,681	62	37	..	3	2	4	1	4	..	..	..	..	..	..	..	..
25	Karenga or Koranga	92	70	..	..	73	31	17	38	2	1	..	..	..	..	..	..	..	..	..	..	..	..	..	..

TABLE SCT-II PART A—AGE AND MARITAL STATUS FOR SCHEDULED CASTES—*contd.*

Serial No.	Name of Scheduled Caste	Total Population: Total: Persons	Total: Males	Total: Females	Never Married: Males	Never Married: Females	Married: Males	Married: Females	Widowed: Males	Widowed: Females	Divorced/Separated: Males	Divorced/Separated: Females	Unspecified Status: Males	Unspecified Status: Females	Age 0—14: Total: Males	Total: Females	Never Married: Males	Never Married: Females
1	2	3	4	5	6	7	8	9	10	11	12	13	14	15	16	17	18	19
								24-PARGANAS DISTRICT—*contd.*										
26	Kaur	755	486	269	226	118	245	131	14	20	1	..	..	..	173	130	172	116
27	Keot or Keyot	2,367	1,431	936	736	380	660	447	32	106	2	3	1	..	235	340	220	305
28	Khaira	140	130	10	64	3	64	3	2	4	..	..	..	..	60	3	60	3
29	Khatik	176	120	56	52	28	67	22	1	6	..	..	..	..	52	28	52	28
30	Koch	376	348	28	294	7	47	16	7	5	..	..	..	..	294	8	294	7
31	Konai	546	50	496	12	225	37	242	1	24	..	5	..	..	10	286	10	210
32	Konwar	3,310	1,978	1,332	1,139	576	707	520	124	233	7	3	1	..	888	599	887	555
33	Kotal	142	4	138	1	58	2	68	1	10	..	2	..	..	1	56	1	52
34	Lalbegi	60	30	30	8	9	19	15	3	6	..	..	..	..	8	9	8	9
35	Lohar	1,344	913	431	245	169	628	213	27	44	9	5	4	..	164	171	159	167
36	Mahar	1,284	800	484	371	180	384	205	43	95	1	4	1	..	318	200	315	167
37	Mal	4,241	876	3,365	297	2,061	538	1,107	41	195	..	1	..	1	172	2,046	172	1,986
38	Mallah	1,339	887	452	539	137	315	235	33	77	..	3	..	..	473	88	473	86
39	Mehtor	6,464	4,140	2,324	1,326	678	2,551	1,279	250	340	11	22	2	5	1,095	570	1,046	566
40	Musahar	115	34	81	11	26	22	47	1	6	..	2	..	..	7	42	5	24
41	Namasudra	238,432	126,294	112,138	75,163	43,973	47,314	53,540	3,558	14,249	197	333	62	13	60,233	48,718	59,951	41,341
42	Nuniya	861	476	385	229	121	235	233	8	29	..	2	4	..	215	106	215	100
43	Paliya	182	22	160	21	66	1	71	..	22	..	1	..	..	20	68	20	64
44	Pan or Sawasi	507	335	172	45	63	262	100	27	9	1	..	..	..	31	69	30	56
45	Pasi	3,358	2,175	1,183	583	354	1,340	694	238	131	14	4	..	..	299	222	285	218
46	Patni	1,083	664	419	452	181	187	190	24	47	1	1	..	..	314	186	310	167
47	Pod or Poundra	727,962	376,828	351,134	206,832	150,063	158,091	157,217	11,066	41,665	668	1,149	171	140	162,403	154,623	161,880	146,148
48	Rajbanshi	120,124	62,179	57,945	33,315	24,214	26,970	26,207	1,762	7,315	110	190	22	19	25,843	24,152	25,635	22,814
49	Rajwar	2,206	1,063	1,143	564	465	435	559	57	117	7	2	..	..	325	446	325	424
50	Sarki (Nepali)	23	23	..	12	..	11	..	..	..	..	..	..	..	4	..	3	..
51	Sunri *excluding* Saha	4,998	2,558	2,440	1,303	959	1,172	1,182	75	294	5	5	3	..	796	901	788	874
52	Tiyar	16,407	7,345	9,062	4,535	4,178	2,580	4,142	214	714	18	25	3	3	3,943	4,347	3,935	4,140
53	Turi	1,277	755	522	293	174	440	270	17	71	3	7	2	..	237	180	236	171
54	Unclassified	40,159	21,028	19,131	9,502	8,861	10,571	8,289	803	1,915	87	37	65	29	7,935	8,656	7,781	8,509
	TOTAL	126,652	82,958	43,694	29,997	17,351	49,124	CAL 20,711										
1	Bagdi or Duley	3,897	2,621	1,276	766	411	1,657	586	3,659	5,506	174	125	4	1	17,653	15,940	17,355	15,292
2	Bahelia	3	..	3	..	3	..	..	189	272	9	7	..	..	463	379	460	370
3	Baiti	106	54	52	17	7	33	40	..	..	..	..	..	..	..	3	..	3
4	Bauri	606	343	263	160	63	168	147	4	4	..	1	..	..	1	1	1	1
5	Bediya	8	8	..	1	..	7	..	12	50	3	3	..	..	124	43	124	41
									..	..	..	..	..	..	3	..	1	..

TABLE SCT-II PART A—AGE AND MARITAL STATUS FOR SCHEDULED CASTES—*contd.*

Serial No.	Name of Scheduled Caste	Age 0—14								Age 15—44											
		Married		Widowed		Divorced/Separated		Unspecified Status		Total		Never Married		Married		Widowed		Divorced/Separated		Unspecified Status	
		Males	Females	Males	Females	Males	Females	Males	Females	Males	Females	Males	Females	Males	Females	Males	Females	Males	Females	Males	Females
1	2	20	21	22	23	24	25	26	27	28	29	30	31	32	33	34	35	36	37	38	39
									24-PARGANAS	DISTRICT—*contd.*											
26	Kaur	1	14	..	..	..	..	..	..	238	114	54	2	182	103	2	9	..	..	..	..
27	Keot or Keyot	15	35	..	..	..	..	..	..	985	426	511	74	459	317	13	33	1	2	1	..
28	Khaira	..	..	..	..	..	..	..	..	45	3	4	..	41	2	..	1	..	..	..	..
29	Khatik	..	..	..	..	..	..	..	..	44	12	..	..	44	11	..	1	..	..	..	..
30	Koch	..	1	..	..	..	..	..	..	27	16	..	..	27	15	..	1	..	..	..	..
31	Konai	..	17	..	..	..	..	..	..	27	192	2	6	25	174	..	7	..	5	..	..
32	Konwar	1	44	..	..	..	..	..	..	608	520	238	21	330	407	36	89	3	3	1	..
33	Kotal	..	4	..	..	..	..	..	..	1	71	..	6	1	58	..	5	..	2	..	..
34	Lalbegi	..	..	..	..	..	..	..	..	15	13	..	..	15	13	..	..	..	..	..	..
35	Lohar	2	4	..	..	..	..	3	..	519	178	86	2	431	165	1	7	..	4	1	..
36	Mahar	3	31	..	2	..	..	..	..	312	184	56	13	249	136	6	33	..	2	1	..
37	Mal	..	60	..	..	..	..	..	..	521	1,016	122	75	389	842	10	98	..	..	..	1
38	Mallah	..	2	..	..	..	..	..	..	288	212	66	51	221	146	1	12	..	3	..	..
39	Mehtor	49	4	..	..	..	..	..	..	1,482	1,152	276	112	1,154	842	44	180	6	13	2	5
40	Musahar	2	18	..	..	..	..	..	..	22	29	6	2	16	25	..	2	..	..	..	..
41	Namasudra	260	2,353	19	6	..	7	3	11	47,169	49,807	14,863	2,489	30,913	42,890	1,223	4,147	123	260	47	21
42	Nuniya	..	5	..	1	..	..	..	..	200	194	14	21	182	167	..	4	..	2	4	..
43	Paliya	..	4	..	..	..	..	..	..	2	73	1	2	1	61	..	9	..	1	..	..
44	Pan or Sawasi	1	13	..	..	..	..	..	..	230	85	15	7	200	74	15	4	..	..	..	..
45	Pasi	14	4	..	..	..	..	..	..	1,267	621	296	136	812	424	148	58	11	3	..	..
46	Patni	4	18	..	..	..	1	..	..	291	171	142	10	144	149	4	12	1	..	..	..
47	Pod or Poundra	453	8,368	21	31	..	59	49	17	157,030	143,443	44,366	4,735	110,075	123,779	2,063	13,979	442	852	84	98
48	Rajbanshi	200	1,326	1	3	..	6	7	3	26,275	24,015	7,503	1,366	18,209	20,111	478	2,410	77	117	8	11
49	Rajwar	..	22	..	..	..	..	..	..	495	528	239	40	237	445	12	41	7	2	..	..
50	Sarki (Nepali)	1	..	..	..	..	..	..	..	14	..	9	..	5	..	..	..	..	..	..	..
51	Sunri *excluding* Saha	8	27	..	..	..	..	..	..	1,319	1,061	507	85	793	878	12	95	4	3	3	..
52	Tiyar	8	206	..	1	..	..	..	..	2,383	3,339	578	38	1,752	3,016	43	265	8	18	2	2
53	Turi	..	9	..	..	..	..	1	..	385	243	57	3	321	216	3	20	3	4	1	..
54	Unclassified	148	133	1	..	..	..	5	14	8,697	6,175	1,681	336	6,570	5,013	374	788	50	26	22	12
									CAL	CUTTA—*contd.*											
	TOTAL	287	615	9	30	1	3	1	..	47,576	20,474	11,961	1,877	34,196	16,481	1,324	2,030	95	85	..	1
1	Bagdi or Duley	3	7	..	1	..	1	..	..	1,444	657	283	40	1,081	497	76	115	4	5	..	..
2	Babelia	..	..	..	..	..	..	..	..	..	..	..	..	..	..	..	..	..	..	..	..
3	Baiti	..	..	..	..	..	..	..	..	42	49	16	6	23	39	3	3	..	1	..	..
4	Bauri	..	..	..	2	..	..	..	..	170	159	36	22	126	111	6	23	2	3	..	..
5	Bediya	2	..	..	..	..	..	..	..	4	..	..	..	4	..	..	..	..	..	..	..

TABLE SCT-II PART A—AGE AND MARITAL STATUS FOR SCHEDULED CASTES—*contd.*

Serial No.	Name of Scheduled Caste	Age 45+ Total Males	Age 45+ Total Females	Age 45+ Never Married Males	Age 45+ Never Married Females	Age 45+ Married Males	Age 45+ Married Females	Age 45+ Widowed Males	Age 45+ Widowed Females	Age 45+ Divorced/Separated Males	Age 45+ Divorced/Separated Females	Age 45+ Unspecified Status Males	Age 45+ Unspecified Status Females	Age not Stated Total Males	Age not Stated Total Females	Age not Stated Never Married Males	Age not Stated Never Married Females	Age not Stated Married Males	Age not Stated Married Females	Age not Stated Widowed Males	Age not Stated Widowed Females	Age not Stated Divorced/Separated Males	Age not Stated Divorced/Separated Females	Age not Stated Unspecified Status Males	Age not Stated Unspecified Status Females
1	2	40	41	42	43	44	45	46	47	48	49	50	51	52	53	54	55	56	57	58	59	60	61	62	63
	24-PARGANAS DISTRICT—*contd.*																								
26	Kaur	75	25	..	..	62	14	12	11	1	..	..	..	..	..	..	..	..	..	..	..	..	..	..	..
27	Keot or Keyot	211	170	5	1	186	95	19	73	1	1	..	..	..	..	..	..	..	..	..	..	..	..	..	..
28	Khaira	25	4	..	..	23	1	2	3	..	..	..	..	..	..	..	..	..	..	..	..	..	..	..	..
29	Khatik	24	16	..	..	23	11	1	5	..	..	..	..	..	..	..	..	..	..	..	..	..	..	..	..
30	Koch	27	4	..	..	20	..	7	4	..	..	..	..	..	..	..	..	..	..	..	..	..	..	..	..
31	Konai	13	68	..	..	12	51	1	17	..	..	..	..	..	..	..	..	..	..	..	..	..	..	..	..
32	Konwar	482	213	14	..	376	69	88	144	4	..	..	..	..	..	..	..	..	..	..	..	..	..	..	..
33	Kotal	2	11	..	..	1	6	1	5	..	..	..	..	..	..	..	..	..	..	..	..	..	..	..	..
34	Lalbegi	7	8	..	..	4	2	3	6	..	..	..	..	..	..	..	..	..	..	..	..	..	..	..	..
35	Lohar	230	82	..	..	195	44	26	37	9	1	..	..	..	..	..	..	..	..	..	..	..	..	..	..
36	Mahar	170	100	..	..	132	38	37	60	1	2	..	..	..	..	..	..	..	..	..	..	..	..	..	..
37	Mal	183	303	3	..	149	205	31	97	..	1	..	..	..	..	..	..	..	..	..	..	..	..	..	..
38	Mallah	126	152	..	..	94	87	32	65	..	..	..	..	..	..	..	..	..	..	..	..	..	..	..	..
39	Mehtor	1,563	602	4	..	1,348	433	206	160	5	9	..	..	..	..	..	..	..	..	..	..	..	..	..	..
40	Musahar	5	10	..	..	4	4	1	4	..	2	..	..	..	..	..	..	..	..	..	..	..	..	..	..
41	Namasudra	18,869	18,536	336	136	16,132	8,293	2,316	10,034	74	63	11	10	23	77	13	7	9	4	..	62	..	3	1	1
42	Nuniya	61	85	..	..	53	61	8	24	..	..	..	..	..	..	..	..	..	..	..	..	..	..	..	..
43	Paliya	..	19	..	..	..	6	..	13	..	..	..	..	..	..	..	..	..	..	..	..	..	..	..	..
44	Pan or Sawasi	74	18	..	..	61	13	12	5	1	..	..	..	..	..	..	..	..	..	..	..	..	..	..	..
45	Pasi	609	340	2	..	514	266	90	73	3	1	..	..	..	..	..	..	..	..	..	..	..	..	..	..
46	Patni	59	62	..	4	39	23	20	35	..	..	..	..	..	..	..	..	..	..	..	..	..	..	..	..
47	Pod or Poundra	57,352	52,969	573	40	47,535	25,025	8,982	27,641	226	238	36	25	43	99	13	40	28	45	..	14	..	..	2	..
48	Rajbanshi	10,084	9,747	163	17	8,550	4,764	1,283	4,894	33	67	5	5	27	31	14	17	11	6	..	8	..	..	2	..
49	Rajwar	243	169	..	1	198	92	45	76	..	..	..	..	..	..	..	..	..	..	..	..	..	..	..	..
50	Sarki (Nepali)	5	..	..	..	5	..	..	..	..	..	..	..	..	..	..	..	..	..	..	..	..	..	..	..
51	Sunri *excluding* Saha	442	478	8	..	370	277	63	199	1	2	..	..	1	..	..	..	1	..	..	..	..	..	..	..
52	Tiyar	1,019	1,376	22	..	820	920	171	448	5	7	1	1	..	..	..	..	..	..	..	..	..	..	..	..
53	Turi	133	99	..	..	119	45	14	51	..	3	..	..	..	..	..	..	..	..	..	..	..	..	..	..
54	Unclassified	4,307	4,300	40	16	3,801	3,143	412	1,127	34	11	20	3	89	..	..	..	52	..	16	..	3	..	18	..
	TOTAL	17,720	7,280	681	182	14,632	3,615	2,326	3,446	78	37														
	CUTTA—*contd.*																								
1	Bagdi or Duley	714	240	22	1	573	82	113	156	5	1	3	..	9	..	..	..	9	..	..	..	..	..	..	..
2	Bahelia	..	..	..	..	..	..	..	..	..	..	..	..	..	..	..	..	..	..	..	..	..	..	..	..
3	Baiti	11	2	..	..	10	1	1	1	..	..	..	..	..	..	..	..	..	..	..	..	..	..	..	..
4	Bauri	49	61	..	..	42	36	6	25	1	..	..	..	..	..	..	..	..	..	..	..	..	..	..	..
5	Bediya	1	..	..	..	1	..	..	..	..	..	..	..	..	..	..	..	..	..	..	..	..	..	..	..

TABLE SCT-II PART A—AGE AND MARITAL STATUS FOR SCHEDULED CASTES—*contd.*

Serial No.	Name of Scheduled Caste	Total Population: Total: Persons	Total: Males	Total: Females	Never Married: Males	Never Married: Females	Married: Males	Married: Females	Widowed: Males	Widowed: Females	Divorced/Separated: Males	Divorced/Separated: Females	Unspecified Status: Males	Unspecified Status: Females	Age 0—14: Total: Males	Total: Females	Never Married: Males	Never Married: Females
1	2	3	4	5	6	7	8	9	10	11	12	13	14	15	16	17	18	19
										CUTTA—*contd.*								
6	Beldar	83	81	2	28	..	53	2	..	..	..	..	..	..	5	..	5	..
7	Bhuimali	165	121	44	77	24	42	14	2	6	..	..	..	..	65	22	65	22
8	Bhuiya	947	730	187	303	57	380	114	41	16	6	..	..	..	195	54	189	51
9	Bind	612	455	157	145	103	307	47	3	7	..	..	..	..	131	113	123	100
10	Chamar, Charmakar, Mochi, Muchi, Rabidas, Ruidas or Rishi	25,658	19,280	6,378	5,810	2,308	12,729	3,561	707	553	33	16	1	..	3,365	2,089	3,275	1,942
11	Dhoba or Dhobi	15,127	8,865	6,262	3,524	2,812	4,991	2,772	334	662	16	16	..	..	2,239	2,525	2,219	2,473
12	Dosi	29	26	3	13	..	10	2	3	1	..	..	..	..	12	..	11	..
13	Dom or Dhangad	4,780	2,645	2,135	1,255	761	1,258	1,113	125	251	7	10	..	..	911	732	873	684
14	Dosadh or Dusadh *including* Dhari or Dharhi	3,519	2,498	1,021	497	385	1,849	535	142	95	10	6	..	..	191	346	186	334
15	Ghasi	21	18	3	5	2	13	1	..	..	..	..	..	..	3	1	3	1
16	Gonrhi	4	4	..	2	..	2	..	..	..	..	..	..	..	..	..	..	..
17	Hari	2,134	1,039	1,095	386	396	587	533	64	161	2	4	..	1	191	375	186	358
18	Jalia Kaibartta	5,561	3,313	2,248	1,429	964	1,720	932	149	349	15	3	..	..	678	908	676	863
19	Jhalo Malo or Malo	325	192	133	59	54	114	71	19	8	..	..	..	..	31	29	31	29
20	Kadar	163	158	5	25	..	123	5	9	..	1	..	..	..	10	..	10	..
21	Kami (Nepali)	34	26	8	7	1	17	5	2	2	..	..	..	..	3	1	3	1
22	Kandra	5	1	4	..	2	1	1	..	1	..	..	..	..	..	2	..	2
23	Kaora	1,461	970	491	454	168	469	215	47	107	..	1	..	..	356	151	353	144
24	Karenga or Koranga	35	23	12	9	..	13	6	1	6	..	..	..	..	10	..	7	..
25	Kaur	89	82	7	28	3	47	2	7	2	..	..	..	..	10	3	8	3
26	Keot or Keyot	1,293	1,118	175	281	68	776	90	53	17	8	..	..	..	131	62	130	59
27	Khaira	22	21	1	2	..	18	..	1	1	..	..	..	..	..	..	..	..
28	Khatik	1,349	921	428	350	160	528	208	43	60	..	..	..	..	209	158	209	147
29	Koch	8	5	3	1	1	3	1	1	1	..	..	..	..	..	1	..	1
30	Konai	37	37	..	11	..	23	..	3	..	..	..	..	..	6	..	6	..
31	Konwar	89	88	1	29	..	55	..	4	1	..	..	..	..	9	..	9	..
32	Kotal	32	21	11	10	4	11	6	..	1	..	..	..	..	7	3	7	3
33	Laibegi	206	115	91	59	9	51	76	5	6	..	..	..	..	47	11	45	8
34	Lohar	745	720	25	139	10	554	14	26	1	..	..	1	..	60	8	56	6
35	Mahar	200	107	93	33	28	72	56	2	9	..	..	..	..	4	27	4	23
36	Mal	381	284	97	116	48	150	30	18	19	..	..	..	..	57	41	57	39
37	Mallah	348	226	117	72	39	140	64	14	14	..	..	..	..	64	30	58	29
38	Mehtor	4,806	2,866	1,940	969	769	1,671	238	216	229	10	4	..	..	606	631	599	601
39	Musahar	509	505	4	331	..	173	4	1	..	..	..	..	..	271	..	271	..
40	Namasudra	14,443	9,017	5,426	3,892	2,287	4,666	2,464	450	670	9	5	..	..	2,174	2,138	2,166	2,106

TABLE SCT-II PART A—AGE AND MARITAL STATUS FOR SCHEDULED CASTES—*contd.*

Serial No.	Name of Scheduled Caste	Age 0—14								Age 15—44											
		Married		Widowed		Divorced/Separated		Unspecified Status		Total		Never Married		Married		Widowed		Divorced/Separated		Unspecified Status	
		Males	Females	Males	Females	Males	Females	Males	Females	Males	Females	Males	Females	Males	Females	Males	Females	Males	Females	Males	Females
1	2	20	21	22	23	24	25	26	27	28	29	30	31	32	33	34	35	36	37	38	39
									CAL	CUTTA—*contd.*											
6	Beldar	..	..	..	..	..	..	..	..	58	2	21	..	37	2	..	..	..	..	..	..
7	Bhuimali	..	..	..	..	..	..	..	..	35	16	12	2	22	13	1	1	..	..	..	..
8	Bhuiya	6	3	..	..	..	..	..	..	370	107	110	6	249	97	8	4	3	..	..	..
9	Bind	8	13	..	..	..	..	..	..	258	27	22	3	235	23	1	1	..	..	..	..
10	Chamar, Charmakar, Mochi, Muchi, Rabidas, Ruidas or Rishi	87	140	3	7	..	..	..	..	11,835	3,289	2,451	330	9,087	2,742	275	205	22	12	..	..
11	Dhoba or Dhobi	20	48	..	3	..	1	..	..	4,967	2,788	1,274	295	3,586	2,299	104	184	3	10	..	..
12	Doai	1	..	..	..	..	..	..	..	12	3	2	..	9	2	1	1	..	..	..	..
13	Dom or Dhangad	32	46	1	2	..	..	..	..	1,267	1,048	348	76	871	874	43	88	5	10	..	..
14	Dosadh or Dusadh *including* Dhari or Dharhi	2	12	3	..	..	..	..	..	1,794	493	298	48	1,431	407	58	37	7	1	..	..
15	Ghasi	..	..	..	..	..	..	..	..	12	2	2	1	10	1	..	..	..	..	..	..
16	Gonrhi	..	..	..	..	..	..	..	..	3	..	2	..	1	..	..	..	..	..	..	..
17	Hari	5	17	..	..	..	..	..	..	588	515	157	35	407	418	23	58	1	3	..	1
18	Jalia Kaibartta	2	42	..	3	..	..	..	..	2,000	968	720	101	1,198	735	70	130	12	2	..	..
19	Jhalo Malo or Malo	..	..	..	..	..	..	..	..	93	84	24	25	58	56	11	3	..	..	..	..
20	Kadar	..	..	..	..	..	..	..	..	86	5	12	..	74	5	..	..	..	..	..	..
21	Kami (Nepali)	..	..	..	..	..	..	..	..	20	5	4	..	14	4	2	1	..	..	..	..
22	Kandra	..	..	..	..	..	..	..	..	..	1	..	..	..	1	..	..	..	..	..	..
23	Kaora	3	7	..	..	..	..	..	..	392	230	92	24	279	161	21	44	..	1	..	..
24	Karenga or Koranga	3	..	..	..	..	..	..	..	8	7	2	..	6	4	..	3	..	..	..	..
25	Kaur	2	..	..	..	..	..	..	..	59	1	20	..	36	1	3	..	..	..	..	..
26	Keot or Keyot	1	3	..	..	..	..	..	..	725	89	131	9	580	75	12	5	2	..	..	..
27	Khaira	..	..	..	..	..	..	..	..	13	1	2	..	10	..	1	1	..	..	..	..
28	Khatik	..	11	..	..	..	..	..	..	487	214	131	11	348	179	8	24	..	..	..	..
29	Koch	..	..	..	..	..	..	..	..	5	1	1	..	3	1	1	..	..	..	..	..
30	Konai	..	..	..	..	..	..	..	..	25	..	4	..	19	..	2	..	..	..	..	..
31	Konwar	..	..	..	..	..	..	..	..	66	1	20	..	45	..	1	1	..	..	..	..
32	Kotal	..	..	..	..	..	..	..	..	11	8	3	1	8	6	..	1	..	..	..	..
33	Lalbegi	2	3	..	..	..	..	..	..	49	75	14	1	33	69	2	5	..	..	..	..
34	Lohar	4	2	..	..	..	..	..	..	432	13	79	2	343	11	10	..	..	..	..	..
35	Mahar	..	4	..	..	..	..	..	..	81	44	27	5	52	36	2	3	..	..	..	..
36	Mal	..	1	..	1	..	..	..	..	167	33	49	7	111	23	7	3	..	..	..	..
37	Mallah	6	1	..	..	..	..	..	..	116	78	14	10	99	61	3	7	..	..	..	..
38	Mehtor	5	30	2	..	..	..	..	..	1,589	841	354	134	1,144	649	87	56	4	2	..	..
39	Musahar	..	..	..	..	..	..	..	..	224	3	60	..	164	3	..	..	..	..	..	..
40	Namasudra	8	32	..	..	..	..	..	..	4,870	2,580	1,660	176	3,047	2,136	159	265	4	3	..	..

TABLE SCT-II PART A—AGE AND MARITAL STATUS FOR SCHEDULED CASTES—*contd.*

Serial No.	Name of Scheduled Caste	Age 45 +										Age 45+		Age not Stated											
		Total		Never Married		Married		Widowed		Divorced/Separated		Unspecified Status		Total		Never Married		Married		Widowed		Divorced/Separated		Unspecified Status	
		Males	Females	Males	Females	Males	Females	Males	Females	Males	Females	Males	Females	Males	Females	Males	Females	Males	Females	Males	Females	Males	Females	Males	Females
1	2	40	41	42	43	44	45	46	47	48	49	50	51	52	53	54	55	56	57	58	59	60	61	62	63
											CAL														
6	Beldar	18	..	2	..	16	..	..	..	..	..	CUTTA—*contd.*													
7	Bhuimali	21	6	..	..	20	1	1	5	..	..	..	..	..	..	..	..	..	..	..	..	..	..	..	..
8	Bhuiya	165	26	4	..	125	14	33	12	3	..	..	..	..	..	..	..	..	..	..	..	..	..	..	..
9	Bind	66	17	..	..	64	11	2	6	..	..	..	..	..	..	..	..	..	..	..	..	..	..	..	..
10	Chamar, Charmakar, Mochi, Muchi, Rabidas, Ruidas or Rishi	4,080	1,000	84	36	3,555	619	429	341	11	4	1	..	..	..	..	..	..	..	..	..	..	..	..	..
11	Dhoba or Dhobi	1,659	949	31	44	1,385	425	230	475	13	5	..	..	..	..	..	..	..	..	..	..	..	..	..	..
12	Doai	2	..	..	..	..	..	2	..	..	..	..	..	..	..	..	..	..	..	..	..	..	..	..	..
13	Dom or Dhangad	467	355	29	1	355	193	81	161	2	..	..	..	..	..	..	..	..	..	..	..	..	..	..	..
14	Dosadh or Dusadh *including* Dhari or Dharhi	513	182	13	3	416	116	81	58	3	5	..	..	..	..	..	..	..	..	..	..	..	..	..	..
15	Ghasi	3	..	..	..	3	..	..	..	..	..	..	..	..	..	..	..	..	..	..	..	..	..	..	..
16	Gonrhi	..	..	..	..	..	..	..	..	..	..	..	..	1	..	..	..	1	..	..	..	..	..	..	..
17	Hari	260	205	43	3	175	98	41	103	1	1	..	..	..	..	..	..	..	..	..	..	..	..	..	..
18	Jalia Kaibartta	635	372	33	..	520	155	79	216	3	1	..	..	..	..	..	..	..	..	..	..	..	..	..	..
19	Jhalo Malo or Malo	68	20	4	..	56	15	8	5	..	..	..	..	..	..	..	..	..	..	..	..	..	..	..	..
20	Kadar	62	..	3	..	49	..	9	..	1	..	..	..	..	..	..	..	..	..	..	..	..	..	..	..
21	Kami (Nepali)	3	2	..	..	3	1	..	1	..	..	..	..	..	..	..	..	..	..	..	..	..	..	..	..
22	Kandra	1	1	..	..	1	..	..	1	..	..	..	..	..	..	..	..	..	..	..	..	..	..	..	..
23	Kaora	222	110	9	..	187	47	26	63	..	..	..	..	..	..	..	..	..	..	..	..	..	..	..	..
24	Karenga or Koranga	5	5	..	..	4	2	1	3	..	..	..	..	..	..	..	..	..	..	..	..	..	..	..	..
25	Kaur	13	3	..	..	9	1	4	2	..	..	..	..	..	..	..	..	..	..	..	..	..	..	..	..
26	Keot or Keyot	262	24	20	..	195	12	41	12	6	..	..	..	..	..	..	..	..	..	..	..	..	..	..	..
27	Khaira	8	..	..	..	8	..	..	..	..	..	..	..	..	..	..	..	..	..	..	..	..	..	..	..
28	Khatik	225	56	10	2	180	18	35	36	..	..	..	..	..	..	..	..	..	..	..	..	..	..	..	..
29	Koch	..	1	..	..	..	..	..	1	..	..	..	..	..	..	..	..	..	..	..	..	..	..	..	..
30	Konai	6	..	1	..	4	..	1	..	..	..	..	..	..	..	..	..	..	..	..	..	..	..	..	..
31	Konwar	13	..	..	..	10	..	3	..	..	..	..	..	..	..	..	..	..	..	..	..	..	..	..	..
32	Kotal	3	..	..	..	3	..	..	..	..	..	..	..	..	..	..	..	..	..	..	..	..	..	..	..
33	Lalbegi	19	5	..	..	16	4	3	1	..	..	..	..	..	..	..	..	..	..	..	..	..	..	..	..
34	Lohar	228	4	4	2	207	1	16	1	..	..	1	..	..	..	..	..	..	..	..	..	..	..	..	..
35	Mahar	22	22	2	..	20	16	..	6	..	..	..	..	..	..	..	..	..	..	..	..	..	..	..	..
36	Mal	60	23	10	2	39	6	11	15	..	..	..	..	..	..	..	..	..	..	..	..	..	..	..	..
37	Mallah	46	9	..	..	35	2	11	7	..	..	..	..	..	..	..	..	..	..	..	..	..	..	..	..
38	Mehtor	671	468	16	34	522	259	127	173	6	2	..	..	..	..	..	..	..	..	..	..	..	..	..	..
39	Musahar	10	1	..	..	9	1	1	..	..	..	..	..	..	..	..	..	..	..	..	..	..	..	..	..
40	Namasudra	1,972	708	66	5	1,610	296	291	405	5	..	..	..	..	..	..	..	..	..	..	..	..	..	..	..

TABLE SCT-II PART A—AGE AND MARITAL STATUS FOR SCHEDULED CASTES—*contd.*

Serial No.	Name of Scheduled Caste	Total Population: Total: Persons	Total: Males	Total: Females	Never Married: Males	Never Married: Females	Married: Males	Married: Females	Widowed: Males	Widowed: Females	Divorced/Separated: Males	Divorced/Separated: Females	Unspecified Status: Males	Unspecified Status: Females	Age 0—14: Total: Males	Total: Females	Never Married: Males	Never Married: Females
1	2	3	4	5	6	7	8	9	10	11	12	13	14	15	16	17	18	19
								CAL	CUTTA—*contd.*									
41	Nuniya	901	580	321	149	164	414	142	17	15	..	..	..	..	105	104	105	100
42	Pan or Sawasi	17	11	6	6	4	4	1	1	1	..	..	..	..	6	4	6	4
43	Pasi	1,920	1,398	522	564	257	788	226	38	30	8	9	..	..	314	238	313	228
44	Patni	1	..	1	..	..	..	..	..	1	..	..	..	..	..	..	..	..
45	Pod or Poundra	4,007	1,980	2,027	1,013	677	911	930	52	411	4	9	..	..	704	632	702	611
46	Rajbanshi	2,729	1,711	1,018	939	428	721	476	48	113	3	1	..	..	637	442	637	404
47	Rajwar	1,454	1,080	374	255	143	774	174	46	54	5	3	..	..	189	164	186	135
48	Sunri *excluding* Saha	2,169	1,199	970	613	452	536	373	48	140	2	5	..	..	306	377	297	367
49	Tiyar	46	23	23	7	3	16	16	..	4	..	..	..	..	2	5	2	3
50	Turi	435	350	85	110	27	234	46	6	10	..	2	..	..	102	27	96	26
51	Unclassified	23,168	15,022	8,146	5,046	3,249	9,245	3,732	706	1,145	23	20	2	..	2,646	3,060	2,580	2,970
								BURDWAN DIVISION										
	TOTAL	**3,177,175**	**1,635,776**	**1,541,399**	**847,564**	**589,193**	**731,543**	**720,212**	**50,456**	**222,814**	**5,706**	**8,690**	**507**	**490**	**660,241**	**609,402**	**654,862**	**564,549**
1	Bagdi or Duley	849,657	429,309	420,348	232,817	166,340	181,502	184,999	13,430	67,091	1,427	1,781	133	137	179,906	170,123	179,160	160,688
2	Bahelia	63	50	13	6	4	41	5	3	4	..	..	..	..	..	5	..	4
3	Baiti	4,111	2,253	1,858	1,221	633	954	921	75	292	2	12	1	..	919	699	916	607
4	Bantar	435	306	129	108	27	175	87	16	15	7	..	..	..	70	36	70	26
5	Bauri	492,049	258,352	233,697	136,836	84,913	113,161	117,242	7,307	29,555	964	1,927	84	60	106,662	89,478	106,101	81,797
6	Bediya	1,212	719	493	462	167	237	243	19	78	1	5	..	..	384	172	379	164
7	Beldar	309	228	81	63	19	160	41	5	21	..	..	..	..	40	18	40	17
8	Bhogta	986	503	483	318	262	174	177	11	44	..	..	..	..	231	248	230	232
9	Bhuimali	16,872	9,501	7,371	4,921	2,549	4,218	3,538	323	1,211	38	69	1	4	3,989	2,732	3,972	2,455
10	Bhuiya	39,068	18,563	20,505	9,223	7,252	8,752	10,139	514	2,920	70	192	4	2	7,972	7,406	7,548	6,699
11	Bind	1,182	958	224	416	99	508	103	28	20	4	2	2	..	316	86	315	85
12	Chamar, Charmakar, Mochi, Muchi, Rabidas, Ruidas or Rishi	224,123	117,682	106,441	55,645	39,874	57,849	52,058	3,593	13,894	551	560	44	55	44,949	41,688	44,418	38,397
13	Chaupal	463	25	438	4	136	20	264	1	34	..	4	..	..	2	105	2	92
14	Dabgar	72	43	29	8	12	32	13	3	3	..	1	..	..	4	14	4	12
15	Damai (Nepali)	59	49	10	7	4	42	5	..	1	..	..	..	..	4	4	4	4
16	Dhoba or Dhobi	89,560	44,075	45,485	21,789	16,986	20,524	21,710	1,632	6,573	117	208	13	8	16,653	17,197	16,469	15,801
17	Doai	2,203	1,201	1,002	579	407	576	441	38	141	8	13	..	..	481	423	478	402
18	Dom or Dhangad	132,868	70,005	62,863	34,292	22,566	32,628	30,736	2,718	9,140	350	395	17	26	27,762	23,494	27,263	21,549
19	Dosadh or Dusadh *including* Dhari or Dharhi	10,435	5,714	4,721	1,524	1,770	3,994	2,481	157	440	39	30	..	..	936	1,689	906	1,590
20	Ghasi	5,062	2,704	2,358	1,019	717	1,539	1,412	140	218	6	11	..	..	821	837	802	666
21	Gonrhi	974	434	540	245	147	177	284	10	103	2	6	..	..	207	211	207	142
22	Halalkhor	326	287	39	123	6	160	25	4	8	..	..	..	..	75	7	74	5
23	Hari	87,019	43,875	43,144	22,323	15,540	19,688	20,902	1,641	6,443	210	239	13	20	17,551	16,458	17,251	14,883
24	Hari, Mehtar or Bhangi	14,080	6,846	7,234	3,196	2,806	3,424	3,635	199	732	27	61	..	..	2,588	2,650	2,570	2,428

TABLE SCT-II PART A—AGE AND MARITAL STATUS FOR SCHEDULED CASTES—*contd.*

Serial No.	Name of Scheduled Caste	Age 0—14								Age 15—44													
		Married		Widowed		Divorced/Separated		Unspecified Status		Total		Never Married		Married		Widowed		Divorced/Separated		Unspecified Status	
		Males	Females	Males	Females	Males	Females	Males	Females	Males	Females	Males	Females	Males	Females	Males	Females	Males	Females	Males	Females
1	2	20	21	22	23	24	25	26	27	28	29	30	31	32	33	34	35	36	37	38	39
									CAL	CUTTA—*contd.*													
41	Nuniya	..	4	..	..	..	..	..	..	363	119	39	53	316	62	8	4	..	..	..	..	..	..
42	Pan or Sawasi	..	..	..	..	..	..	..	..	4	1	..	..	3	1	1	..	..	..	..	..	..	..
43	Pasi	1	10	..	..	..	..	..	..	775	208	247	24	507	166	16	11	5	7	..	..	..	..
44	Patni	..	..	..	..	..	..	..	..	..	1	..	..	..	..	..	1	..	..	..	..	..	..
45	Pod or Poundra	2	21	..	..	..	..	..	..	1,001	1,032	262	46	717	762	19	217	3	7	..	..	..	..
46	Rajbanshi	..	28	..	9	..	1	..	..	836	434	272	21	545	388	18	25	1	..	..	..	..	..
47	Rajwar	3	29	..	..	..	..	..	..	676	130	66	8	590	102	16	20	4	..	..	..	..	..
48	Sunri *excluding* Saha	8	8	..	2	1	..	..	..	655	422	297	83	347	295	10	39	1	5	..	..	..	..
49	Tiyar	..	2	..	..	..	..	..	..	17	15	5	..	12	12	..	3	..	..	..	..	..	..
50	Turi	6	1	..	..	..	..	..	..	201	42	13	1	187	37	1	2	..	2	..	..	..	..
51	Unclassified	65	90	..	..	..	..	1	..	8,671	3,633	2,303	271	6,122	2,915	234	436	12	11	..	..	..	..
									BURDWAN DIVISION—contd.														
	TOTAL	5,174	43,887	30	463	14	354	161	149	718,447	673,291	188,302	23,451	510,050	569,881	15,834	72,876	4,035	6,821	226	262		
1	Bagdi or Duley	704	9,235	8	98	1	64	33	38	181,719	178,804	52,395	5,221	124,613	151,211	3,719	20,873	938	1,423	54	76		
2	Bahelia	..	1	..	..	..	..	..	..	34	5	6	..	27	4	1	1	..	..	..	..		
3	Baiti	3	90	..	1	..	1	..	..	989	826	295	26	667	669	24	123	2	8	1	..		
4	Bantar	..	9	..	1	..	..	..	..	163	51	38	1	115	45	4	5	6	..	..	..		
5	Bauri	519	7,498	2	73	..	89	40	21	116,831	108,410	30,358	3,043	83,031	93,097	2,620	10,586	787	1,650	35	34		
6	Bediya	5	8	..	..	..	..	..	..	260	231	82	2	168	201	10	23	..	5	..	..		
7	Beldar	..	1	..	..	..	..	..	..	142	44	22	2	118	36	2	6	..	..	..	..		
8	Bhogta	1	11	..	..	..	..	..	..	203	154	87	30	111	108	5	16	..	..	..	..		
9	Bhuimali	17	266	..	6	..	2	..	3	3,978	3,245	930	84	2,917	2,762	103	341	28	57	..	1		
10	Bhuiya	419	679	2	22	..	6	3	..	7,718	8,895	1,559	507	5,940	7,278	172	982	47	127	..	1		
11	Bind	1	1	..	..	..	..	..	..	388	95	94	5	282	84	10	5	..	1	2	..		
12	Chamar, Charmakar, Mochi, Muchi, Rabidas, Ruidas or Rishi	516	3,195	2	30	1	47	12	19	53,498	47,013	10,982	1,444	40,900	41,046	1,188	4,096	412	394	16	33		
13	Chaupal	..	12	..	1	..	..	..	..	16	233	2	44	14	177	..	8	..	4	..	..		
14	Dabgar	..	2	..	..	..	..	..	..	25	11	4	..	20	7	1	3	..	1	..	..		
15	Damai (Nepali)	..	..	..	..	..	..	..	..	44	3	3	..	41	2	..	1	..	..	..	..		
16	Dhoba or Dhobi	176	1,376	2	12	1	4	5	4	19,278	19,785	5,174	1,152	13,559	16,074	467	2,397	72	158	6	4		
17	Doai	3	18	..	1	..	2	..	..	516	428	100	5	403	364	8	48	5	11	..	..		
18	Dom or Dhangad	494	1,901	1	21	..	18	4	5	30,689	28,341	6,787	988	22,762	24,306	865	2,727	268	304	7	16		
19	Dosadh or Dusadh *including* Dhari or Dharhi	30	99	..	..	..	..	..	..	3,721	2,080	597	174	3,032	1,734	61	149	31	23	..	..		
20	Ghasi	19	169	..	1	..	1	..	..	1,446	1,172	212	51	1,192	1,022	38	90	4	9	..	..		
21	Gonrhi	..	69	..	..	..	..	..	..	178	233	37	3	138	173	2	51	1	6	..	..		
22	Halaikhor	1	2	..	..	..	..	..	..	167	21	49	1	117	14	1	6	..	..	..	..		
23	Hari	295	1,535	2	24	..	5	3	11	19,040	18,604	4,945	582	13,366	15,903	560	1,928	161	183	8	8		
24	Hari, Mehtar or Bhangi	18	221	..	..	..	1	..	..	3,383	3,231	625	375	2,671	2,573	65	254	22	29	..	..		

TABLE SCT-II PART A—AGE AND MARITAL STATUS FOR SCHEDULED CASTES—*contd.*

Serial No.	Name of Scheduled Caste	Age 45+										Age not Stated													
		Total		Never Married		Married		Widowed		Divorced/Separated		Age 45+ Unspecified Status		Total		Never Married		Married		Widowed		Divorced/Separated		Unspecified Status	
		Males	Females	Males	Females	Males	Females	Males	Females	Males	Females	Males	Females	Males	Females	Males	Females	Males	Females	Males	Females	Males	Females	Males	Females
1	2	40	41	42	43	44	45	46	47	48	49	50	51	52	53	54	55	56	57	58	59	60	61	62	63
41	Nuniya	112	98	5	11	98	76	9	11	..	..	..	..	..	..	..	..	..	..	..	..	..	..	..	..
42	Pan or Sawasi	1	1	..	..	1	..	..	1	..	..	..	..	..	..	..	..	..	..	..	..	..	..	..	..
43	Pasi	309	76	4	5	280	50	22	19	3	2	..	..	..	..	..	..	..	..	..	..	..	..	..	..
44	Patni	..	..	..	..	..	..	..	..	..	..	..	..	..	..	..	..	..	..	..	..	..	..	..	..
45	Pod or Poundra	274	363	49	20	191	147	33	194	1	2	..	..	1	..	..	..	1	..	..	..	..	..	..	..
46	Rajbanshi	237	142	30	3	175	60	30	79	2	..	..	..	1	..	..	..	1	..	..	..	..	..	..	..
47	Rajwar	215	80	3	..	181	43	30	34	1	3	..	..	..	..	..	..	..	..	..	..	..	..	..	..
48	Sunri *excluding* Saha	238	171	19	2	181	70	38	99	..	..	..	..	..	..	..	..	..	..	..	..	..	..	..	..
49	Tiyar	4	3	..	..	4	2	..	1	..	..	..	..	..	..	..	..	..	..	..	..	..	..	..	..
50	Turi	47	16	1	..	41	8	5	8	..	..	..	..	..	..	..	..	..	..	..	..	..	..	..	..
51	Unclassified	3,700	1,453	163	8	3,053	727	472	709	11	9	1	..	5	..	..	..	5	..	..	..	..	..	..	..
	CUTTA—*concld.*																								
	CAL																								
	TOTAL	256,728	258,586	4,202	1,132	216,176	106,395	34,576	149,465	1,656	1,515	118	79	360	120	198	61	143	49	16	10	1	..	2	..
	***BURDWAN DIVISION*—contd.**																								
1	Bagdi or Duley	67,576	71,397	1,170	423	56,174	24,537	9,698	46,120	488	294	46	23	108	24	92	8	11	16	5	..	..	..	..	..
2	Bahelia	16	3	..	..	14	..	2	3	..	..	..	..	..	..	..	..	..	..	..	..	..	..	..	..
3	Baiti	345	333	10	..	284	162	51	168	..	3	..	..	..	..	..	..	..	..	..	..	..	..	..	..
4	Bantar	73	42	..	..	60	33	12	9	1	..	9	5	9	21	6	11	8	9	..	1	..	..	..	..
5	Bauri	34,850	35,788	371	62	29,608	16,638	4,685	18,895	177	188	..	..	..	..	..	..	..	..	..	..	..	..	..	..
6	Bediya	75	90	1	1	64	34	9	55	1	..	..	..	..	..	..	..	..	..	..	..	..	..	..	..
7	Beldar	46	19	1	..	42	4	3	15	..	..	..	..	..	..	..	..	..	..	..	..	..	..	..	..
8	Bhogta	69	86	1	..	62	58	6	28	..	..	1	..	..	..	..	..	..	..	..	..	..	..	..	..
9	Bhuimali	1,534	1,394	19	10	1,284	510	220	864	10	10	1	1	..	..	..	..	..	..	..	..	..	..	..	..
10	Bhuiya	2,873	4,204	116	46	2,393	2,182	340	1,916	23	59	..	..	..	..	..	..	..	..	..	..	..	..	..	..
11	Bind	254	43	7	9	225	18	18	15	4	1	16	3	9	11	2	9	7	1	..	1	..	..	..	..
12	Chamar, Charmakar, Mochi, Muchi, Rabidas, Ruidas or Rishi	19,226	17,729	243	24	16,426	7,816	2,403	9,767	138	119	..	..	..	..	..	..	..	..	..	..	..	..	..	..
13	Chaupal	7	100	..	..	6	75	1	25	..	..	..	..	..	..	..	..	..	..	..	..	..	..	..	..
14	Dabgar	14	4	..	..	12	4	2	..	..	..	..	..	..	..	..	..	..	..	..	..	..	..	..	..
15	Damai Nepali	1	3	..	..	1	3	..	..	..	..	1	..	22	..	22	..	..	..	..	..	..	..	..	..
16	Dhoba or Dhobi	8,122	8,503	124	33	6,789	4,260	1,163	4,164	44	46	..	..	..	..	..	..	..	..	..	..	..	..	..	..
17	Doai	204	151	1	..	170	59	30	92	3	..	6	5	8	7	3	1	5	5	..	1	..	..	..	..
18	Dom or Dhangad	11,546	11,021	239	28	9,367	4,524	1,852	6,391	82	73	..	..	1	1	1	1	..	..	..	..	..	..	..	..
19	Dosadh or Dusadh *including* Dhari or Dharhi	1,056	951	20	5	932	648	96	291	8	7	..	..	..	..	..	..	..	..	..	..	..	..	..	..
20	Ghasi	437	349	5	..	328	221	102	127	2	1	..	..	..	2	..	2	..	..	..	..	..	..	..	..
21	Gonrhi	49	94	1	..	39	42	8	52	1	..	..	..	..	..	..	..	..	..	..	..	..	..	..	..
22	Halalkhor	45	11	..	..	42	9	3	2	..	..	2	1	3	..	2	..	1	..	..	..	..	..	..	..
23	Hari	7,281	8,082	125	75	6,026	3,464	1,079	4,491	49	51	..	..	..	..	..	..	..	..	..	..	..	..	..	..
24	Hari, Mehtar or Bhangi	875	1,353	1	3	735	841	134	478	5	31														

TABLE SCT-II PART A—AGE AND MARITAL STATUS FOR SCHEDULED CASTES—*contd.*

Serial No.	Name of Scheduled Caste	Total Population: Total: Persons	Total: Males	Total: Females	Never Married: Males	Never Married: Females	Married: Males	Married: Females	Widowed: Males	Widowed: Females	Divorced/Separated: Males	Divorced/Separated: Females	Unspecified Status: Males	Unspecified Status: Females	Age 0—14: Total: Males	Total: Females	Never Married: Males	Never Married: Females
1	2	3	4	5	6	7	8	9	10	11	12	13	14	15	16	17	18	19
								BURDWAN DIVISION—contd.										
25	Jalia Kaibartta	61,935	31,082	30,853	16,314	12,221	13,637	13,800	1,053	4,695	70	132	8	5	12,076	12,906	11,914	11,682
26	Jhalo Malo or Malo	3,989	1,926	2,063	932	657	922	1,021	69	357	3	28	..	..	570	657	567	606
27	Kadar	3,321	1,722	1,599	778	558	867	809	68	227	9	5	..	..	564	661	558	543
28	Kami (Nepali)	203	64	139	28	62	34	62	2	15	..	..	..	..	21	57	20	53
29	Kandra	20,458	11,049	9,409	5,597	3,572	5,061	4,826	368	970	21	37	2	4	4,259	3,734	4,247	3,185
30	Kanjar	1,417	758	659	350	228	373	376	35	55	..	..	..	..	247	169	243	149
31	Kaora	46,723	22,188	24,535	11,247	9,911	10,182	11,478	681	2,977	73	68	5	1	8,564	9,899	8,453	9,390
32	Karenga or Koranga	10,215	5,182	5,033	2,845	1,952	2,156	2,323	161	721	19	35	1		2,288	2,144	2,275	1,851
33	Kaur	873	638	235	134	30	459	180	44	24	1	1	..	..	57	37	57	28
34	Keot or Keyot	11,784	7,393	4,391	3,517	1,587	3,592	2,156	249	592	33	53	2	3	2,838	1,788	2,757	1,528
35	Khaira	64,606	32,335	32,271	17,402	10,500	14,004	15,903	825	5,618	87	245	17	5	13,637	11,280	13,556	10,161
36	Khatik	805	524	281	214	130	292	130	18	21	..	..	..	..	167	134	166	128
37	Koch	394	126	268	113	7	13	245	..	16	..	..	..	..	100	15	100	7
38	Konai	18,052	9,289	8,763	4,949	3,359	4,009	4,634	272	1,290	55	69	4	11	4,183	3,590	4,154	3,319
39	Konwar	334	242	92	145	33	85	48	12	11	..	..	..	..	138	35	136	32
40	Kotal	6,299	3,529	2,770	1,767	967	1,630	1,324	121	463	11	16	..	..	1,401	1,042	1,390	930
41	Kurariar	722	110	612	32	130	69	436	8	44	1	2	..	..	13	131	13	109
42	Lalbegi	481	206	275	86	121	112	126	8	26	..	2	..	..	73	125	73	120
43	Lohar	62,156	32,154	30,002	16,225	10,117	14,836	14,344	939	5,292	136	238	18	11	12,746	10,980	12,530	9,827
44	Mahar	3,569	1,658	1,911	694	702	901	905	56	266	7	38	..	..	531	816	529	690
45	Mal	88,030	45,753	42,277	23,448	15,683	20,699	19,643	1,340	6,477	244	450	22	24	19,255	16,761	19,092	15,327
46	Mallah	4,649	2,461	2,188	837	1,013	1,542	865	78	299	4	11	..	..	525	1,098	522	996
47	Mehtor	13,943	6,932	7,011	2,897	2,759	3,771	3,424	242	788	18	32	4	8	2,337	2,631	2,261	2,461
48	Musahar	1,534	762	772	458	125	297	573	5	70	2	4	..	..	427	125	427	99
49	Namasudra	190,936	97,781	93,155	52,075	38,649	42,622	40,948	2,861	13,171	203	373	20	14	39,856	39,015	39,007	36,431
50	Nat	895	730	165	237	10	466	127	24	27	3	1	..	..	102	13	101	9
51	Nuniya	5,722	3,691	2,031	1,102	852	2,452	1,058	131	112	6	8	..	1	806	813	791	746
52	Paliya	236	89	147	55	44	31	58	1	45	2	..	..	..	11	48	11	44
53	Pan or Sawasi	2,643	1,721	922	760	293	886	489	64	129	11	11	..	..	426	337	413	285
54	Pasi	7,252	4,795	2,457	1,612	1,170	2,976	1,122	184	163	23	2	..	..	920	1,102	908	1,053
55	Patni	597	490	107	309	43	170	49	10	15	1	..	..	..	257	38	254	32
56	Pod or Poundra	116,748	63,829	52,919	33,013	21,670	28,859	23,487	1,763	7,566	191	188	3	8	24,890	21,857	24,845	20,980
57	Rajbanshi	138,184	71,588	66,596	38,045	25,999	31,184	31,096	2,163	9,219	182	277	14	5	30,295	26,893	30,195	25,059
58	Rajwar	26,991	16,618	10,373	8,910	3,626	7,208	5,405	461	1,285	39	57	..	..	7,263	3,593	7,200	3,271
59	Sarki (Nepali)	65	30	35	7	17	19	16	4	2	..	..	..	..	6	22	6	17
60	Sunri *excluding* Saha	93,037	47,503	45,534	24,945	18,424	21,078	20,405	1,336	6,459	109	151	35	5	18,793	18,950	18,630	17,579
61	Tiyar	7,602	4,338	3,264	2,306	1,370	1,901	1,388	122	497	9	8	..	1	1,879	1,374	1,878	1,328
62	Turi	7,141	3,812	3,329	1,756	1,251	1,932	1,740	101	326	23	12	..	..	1,349	1,192	1,248	1,137
63	Unclassified	179,446	86,996	92,450	44,278	36,115	39,681	42,242	2,710	13,503	287	520	40	70	34,349	37,565	34,156	34,617

TABLE SCT-II PART A—AGE AND MARITAL STATUS FOR SCHEDULED CASTES—*contd.*

Serial No.	Name of Scheduled Caste	Age 0—14								Age 15—44											
		Married		Widowed		Divorced/Separated		Unspecified Status		Total		Never Married		Married		Widowed		Divorced/Separated		Unspecified Status	
		Males	Females	Males	Females	Males	Females	Males	Females	Males	Females	Males	Females	Males	Females	Males	Females	Males	Females	Males	Females
1	2	20	21	22	23	24	25	26	27	28	29	30	31	32	33	34	35	36	37	38	39
									BURDWAN	*DIVISION*—contd.											
25	Jalia Kaibartta	160	1,213	..	2	..	7	2	2	13,406	12,459	4,315	534	8,772	10,278	270	1,542	45	103	4	2
26	Jhalo Malo or Malo	3	51	..	..	..	..	..	..	1,012	1,013	359	50	626	853	25	100	2	10	..	..
27	Kadar	6	118	..	..	..	..	..	..	856	585	215	13	613	505	19	62	9	5	..	..
28	Kami (Nepali)	1	4	..	..	..	..	..	..	32	64	8	9	24	52	..	3	..	..	..	..
29	Kandra	12	548	..	1	..	..	..	..	4,089	4,093	1,332	386	2,265	3,266	80	410	11	27	1	4
30	Kanjar	3	20	1	..	..	..	..	..	370	352	107	79	251	255	12	18	..	..	..	..
31	Kaora	110	505	..	2	..	2	1	..	9,805	10,982	2,729	521	6,808	9,363	221	952	44	145	3	1
32	Karenga or Koranga	12	289	..	..	..	4	1	..	2,183	2,067	559	100	1,578	1,726	35	215	11	26	..	..
33	Kaur	..	9	..	..	..	..	..	..	452	172	75	2	351	159	25	10	1	1	..	..
34	Keot or Keyot	81	256	..	1	..	3	..	..	3,475	1,895	738	54	2,632	1,610	84	184	21	44	..	8
35	Khaira	75	1,096	..	13	..	7	6	3	13,905	15,606	3,728	331	9,813	12,764	296	2,301	61	208	7	2
36	Khatik	1	6	..	..	..	..	..	..	231	109	48	2	176	101	7	6	..	..	..	..
37	Koch	..	8	..	..	..	..	..	..	18	211	13	..	5	198	..	13	..	..	..	..
38	Konai	29	259	..	2	..	7	..	8	3,679	3,632	772	38	2,762	3,247	93	285	49	55	3	7
39	Konwar	2	3	..	..	..	..	..	..	63	41	9	1	50	37	4	3	..	..	..	..
40	otal	11	112	..	..	..	..	..	..	1,487	1,168	368	37	1,077	968	36	153	6	10	..	..
41	Kurariar	..	22	..	..	..	..	..	..	70	378	19	21	45	322	6	34	..	1	..	..
42	Lalbegi	..	5	..	..	..	..	..	..	96	92	12	1	78	86	6	4	..	1	..	..
43	Lohar	207	1,128	..	19	..	4	9	2	14,170	13,793	3,637	290	10,218	11,195	223	2,110	87	191	5	7
44	Mahar	2	124	..	..	..	2	..	..	802	800	156	12	621	626	21	131	4	31	..	..
45	Mal	156	1,385	..	18	2	27	5	4	19,328	18,321	4,206	343	14,475	15,627	445	1,982	188	352	14	17
46	Mallah	3	91	..	11	..	..	..	..	1,380	774	295	17	1,064	662	20	86	1	9	..	..
47	Mehtor	68	163	4	1	4	..	..	6	3,355	3,148	563	281	2,683	2,517	97	326	10	22	2	2
48	Musahar	..	26	..	..	..	..	..	..	277	478	31	26	242	409	2	41	2	3	..	..
49	Namasudra	339	2,520	..	42	1	11	9	11	42,699	38,239	12,787	2,029	28,843	31,490	937	4,465	125	252	7	3
50	Nat	1	4	..	..	..	..	..	..	556	125	136	1	408	108	9	15	3	1	..	..
51	Nuniya	15	66	..	1	..	..	..	..	2,316	942	305	100	1,950	807	55	29	6	5	..	1
52	Paliya	..	4	..	..	..	..	..	..	55	60	34	..	20	49	..	11	1	..	..	..
53	Pan or Sawasi	13	50	..	1	..	1	..	..	972	419	340	8	606	370	19	36	7	5	..	..
54	Pasi	12	49	..	..	..	..	..	..	3,030	1,134	682	116	2,270	949	65	68	13	1	..	..
55	Patni	3	6	..	..	..	..	..	..	183	52	52	11	124	36	6	5	1	..		..
56	Pod or Poundra	43	869	1	1	..	4	1	3	28,819	22,566	8,068	680	20,022	19,330	614	2,401	114	150	1	5
57	Rajbanshi	92	1,826	3	2	..	6	5	..	30,024	29,243	7,686	924	21,504	24,653	715	3,460	111	201	8	5
58	Rajwar	63	317	..	2	..	3	..	..	7,461	4,799	1,694	352	5,578	4,032	158	366	31	49	..	..
59	Sarki (Nepali)	..	5	..	..	..	..	..	..	16	12	1	..	15	11	.	1	..	..	..	..
60	Sunri *excluding* Saha	155	1,356	1	11	..	2	7	2	20,673	19,111	6,198	728	14,052	16,145	344	2,120	58	116	21	2
61	Tiyar	1	51	..	..	..	..	..	..	1,813	1,370	419	45	1,353	1,164	33	152	8	8	..	1
62	Turi	101	52	..	2	..	1	..	..	1,804	1,483	466	112	1,294	1,283	34	79	10	9	..	..
63	Unclassified	173	2,873	1	40	4	23	15	12	38,459	39,588	9,757	1,457	27,578	33,738	92	3,978	211	388	21	27

TABLE SCT-II PART A—AGE AND MARITAL STATUS FOR SCHEDULED CASTES—*contd.*

Serial No.	Name of Scheduled Caste	Age 45+ Total		Never Married		Married		Widowed		Divorced/Separated		Age 45+ Unspecified Status		Age not Stated Total		Never Married		Married		Widowed		Divorced/Separated		Unspecified Status	
		Males	Females	Males	Females	Males	Females	Males	Females	Males	Females	Males	Females	Males	Females	Males	Females	Males	Females	Males	Females	Males	Females	Males	Females
1	2	40	41	42	43	44	45	46	47	48	49	50	51	52	53	54	55	56	57	58	59	60	61	62	63
											BVRDWAN DIVISION—concld.														
25	Jalia Kaibartta	5,598	5,487	85	5	4,705	2,308	782	3,151	25	22	1	1	2	1	..	..	..	1	1	..	..	..	1	..
26	Jhalo Malo or Malo	344	393	6	1	293	117	44	257	1	18	..	..	..	..	..	..	..	..	..	..	..	..	..	..
27	Kadar	302	353	5	2	248	186	49	165	..	..	..	..	..	..	..	..	..	..	..	..	..	..	..	..
28	Kami (Nepali)	11	18	..	..	9	6	2	12	..	..	..	..	..	..	..	..	..	..	..	..	..	..	..	..
29	Kandra	2,091	1,582	18	1	1,774	1,012	288	559	10	10	1	..	10	..	..	..	10	..	..	..	..	..	..	..
30	Kanjar	141	138	..	..	119	101	22	37	..	..	..	..	..	..	..	..	..	..	..	..	..	..	..	..
31	Kaora	3,811	3,654	62	..	3,259	1,610	460	2,023	29	21	1	..	8	..	3	..	5	..	..	..	..	..	..	..
32	Karenga or Koranga	711	822	11	1	566	308	126	506	8	5	..	2	..	..	..	..	..	..	..	..	..	..	..	..
33	Kaur	129	26	2	..	108	12	19	14	..	..	..	..	..	..	..	..	..	..	..	..	..	..	..	..
34	Keot or Keyot	1,080	708	22	5	879	290	165	407	12	6	2	..	..	..	..	..	..	..	..	..	..	..	..	..
35	Khaira	4,793	5,384	118	7	4,116	2,043	529	3,304	26	30	4	..	..	1	..	1	..	..	..	..	..	..	..	..
36	Khatik	126	38	..	..	115	23	11	15	..	..	..	..	..	..	..	..	..	..	..	..	..	..	..	..
37	Koch	8	42	..	..	8	39	..	3	..	..	..	..	..	..	..	..	..	..	..	..	..	..	..	..
38	Konai	1,427	1,541	23	2	1,218	528	179	1,003	6	7	1	1	..	..	..	..	..	..	..	..	..	..	..	..
39	Konwar	41	16	..	..	33	8	8	8	..	..	..	..	..	..	..	..	..	..	..	..	..	..	..	..
40	Kotal	639	560	7	..	542	244	85	310	5	6	..	..	2	..	2	..	..	..	..	..	..	..	..	..
41	Kurariar	27	103	..	..	24	92	2	10	1	1	..	..	..	..	..	..	..	..	..	..	..	..	..	..
42	Lalbegi	37	58	1	..	34	35	2	22	..	1	..	..	..	..	..	..	..	..	..	..	..	..	..	..
43	Lohar	5,235	5,228	56	..	4,410	2,021	716	3,162	49	43	4	2	3	1	2	..	1	..	..	1	..	..	..	..
44	Mahar	325	295	9	..	278	155	35	135	3	5	..	..	..	..	..	..	..	..	..	..	..	..	..	..
45	Mal	7,163	7,185	147	4	6,064	2,630	895	4,477	54	71	3	3	7	10	3	9	4	1	..	..	..	..	..	..
46	Mallah	556	316	20	..	475	112	58	202	3	2	..	..	..	..	..	..	..	..	..	..	..	..	..	..
47	Mehtor	1,238	1,232	72	17	1,019	744	141	461	4	10	2	..	2	..	1	..	1	.	..	..	..	..	..	..
48	Musahar	58	169	..	..	55	138	3	29	..	2	..	..	..	..	..	..	..	..	..	..	..	..	..	..
49	Namasudra	15,722	15,901	281	189	13,436	6,938	1,924	8,664	77	110	4	..	4	..	..	..	4	..	..	..	..	..	..	..
50	Nat	72	27	..	..	57	15	15	12	..	..	..	..	..	..	..	..	..	..	..	..	..	..	..	..
51	Nuniya	569	276	6	6	487	185	76	82	..	3	..	..	..	..	..	..	..	..	..	..	..	..	..	..
52	Paliya	23	39	10	..	11	5	1	34	1	..	..	..	..	..	..	..	..	..	..	..	..	..	..	..
53	Pan or Sawasi	323	166	7	..	267	69	45	92	4	5	..	..	..	..	..	..	..	..	..	..	..	..	..	..
54	Pasi	845	221	22	1	694	124	119	95	10	1	..	..	..	..	..	..	..	..	..	..	..	..	..	..
55	Patni	50	17	3	..	43	7	4	10	..	..	1	..	14	..	..	..	9	..	..	..	..	..	..	..
56	Pod or Poundra	10,106	8,496	95	10	8,785	3,288	1,148	5,164	77	34	1	..	16	1	..	1	13	..	3	..	..	..	..	..
57	Rajbanshi	11,253	10,459	164	15	9,575	4,617	1,442	5,757	71	70	..	..	..	..	..	..	..	..	..	..	..	..	..	..
58	Rajwar	1,894	1,981	16	3	1,567	1,056	303	917	8	5	..	..	..	..	..	..	..	..	..	..	..	..	..	..
59	Sarki (Nepali)	8	1	..	..	4	..	4	1	..	..	7	1	5	5	..	2	4	2	..	1	1	..	..	..
60	Sunri *excluding* Saha	8,032	7,468	117	115	6,867	2,992	991	4,327	50	33	..	..	4	2	4	2	..	..	..	..	..	..	..	..
61	Tiyar	642	518	5	..	547	173	89	345	1	..	..	..	1	..	1	..	..	..	..	..	..	..	..	..
62	Turi	658	654	41	2	537	405	67	245	13	2	3	31	122	33	49	14	65	14	7	5	..	..	..	..
63	Unclassified	14,066	15,264	316	27	11,865	5,617	1,810	9,480	72	109														

TABLE SCT-II PART A—AGE AND MARITAL STATUS FOR SCHEDULED CASTES—*contd.*

Serial No.	Name of Scheduled Caste	Total Population: Total: Persons	Total: Males	Total: Females	Never Married: Males	Never Married: Females	Married: Males	Married: Females	Widowed: Males	Widowed: Females	Divorced/Separated: Males	Divorced/Separated: Females	Unspecified Status: Males	Unspecified Status: Females	Age 0—14: Total: Males	Total: Females	Never Married: Males	Never Married: Females
1	2	3	4	5	6	7	8	9	10	11	12	13	14	15	16	17	18	19
								HOWRAH										
	TOTAL	299,791	159,142	140,649	79,301	55,386	74,292	64,109	DISTRICT 4,917	20,487	556	628	76	39	59,550	55,991	59,331	53,355
1	Bagdi or Duley	92,949	46,847	46,102	25,792	18,056	19,432	20,073	1,442	7,739	168	236	13	4	20,108	18,289	20,084	17,526
2	Bahelia	4	4	..	..	..	4	..	..	..	..	..	..	..	..	..	..	..
3	Baiti	792	475	317	227	87	232	162	16	65	..	3	..	..	145	103	145	85
4	Bauri	990	568	422	176	143	365	207	27	67	..	5	..	..	139	144	139	122
5	Bediya	69	36	33	31	10	5	19	..	4	..	..	..	..	21	10	21	10
6	Beldar	10	9	1	4	..	4	1	1	..	..	..	..	..	..	..	..	..
7	Bhuimali	96	90	6	12	3	55	3	23	..	..	..	..	..	12	2	12	2
8	Bhuiya	848	364	484	135	156	215	256	11	68	2	4	1	..	107	189	104	148
9	Bind	55	48	7	10	2	38	5	..	..	..	..	..	..	6	2	6	2
10	Chamar, Charmakar, Mochi, Muchi, Rabidas, Ruidas, or Rishi	13,197	7,738	5,459	2,130	1,965	5,282	2,969	246	512	69	13	11	..	1,493	2,018	1,467	1,002
11	Dhoba or Dhobi	11,539	5,990	5,549	2,620	2,181	3,113	2,556	243	794	9	17	5	1	1,858	2,182	1,841	2,013
12	Doai	288	201	87	115	31	74	40	11	15	1	1	..	..	91	31	91	27
13	Dom or Dhangad	2,788	1,561	1,227	727	419	767	619	62	185	5	4	..	..	505	410	500	373
14	Dosadh or Dusadh *including* Dhari or Dharhi	624	508	116	142	39	356	65	16	11	..	1	..	..	116	41	113	39
15	Ghasi	168	143	25	36	9	73	14	33	2	1	..	..	..	34	9	34	9
16	Gonrhi	8	3		1	2	2	2	..	1	..	..	..	..	..	2	..	2
17	Hari	3,808	1,808	2,000	899	677	842	1,004	60	307	7	12	..	..	695	681	687	627
18	Jalia Kaibartta	12,773	6,317	6,456	3,345	2,323	2,769	3,016	178	1,095	19	23	6	..	2,484	2,487	2,463	2,223
19	Jhalo Malo or Malo	82	40	42	23	20	16	16	1	6	..	..	..	..	17	20	17	20
20	Kadar	140	116	24	48	7	67	13	1	4	..	..	..	..	24	8	24	7
21	Kami (Nepali)	3	..	3	..	..	..	3	..	..	..	..	..	..	..	..	..	..
22	Kandra	5	5	..	2	..	3	..	..	..	..	..	..	..	2	..	2	..
23	Kaora	18,963	8,457	10,506	4,521	3,766	3,598	5,496	293	1,195	42	48	3	1	3,388	3,848	3,380	3,667
24	Karenga or Koranga	4,120	2,128	1,992	1,215	766	839	926	66	236	8	14	..	..	992	813	990	751
25	Kaur	93	70	23	23	9	45	13	2	1	..	..	..	..	17	9	17	9
26	Keot or Keyot	718	602	116	182	42	397	67	21	6	2	1	..	..	153	44	148	41
27	Khaira	52	51	1	29	..	21	..	1	1	..	..	..	..	21	..	21	..
28	Khatik	129	42	87	24	39	18	39	..	9	..	..	..	..	12	38	12	38
29	Konai	38	38	..	8	..	24	..	6	..	..	..	..	..	9	..	8	..
30	Konwar	21	3	18	1	10	2	8	..	..	..	..	..	..	..	9	..	9
31	Kotal	72	63	9	24	5	36	3	3	1	..	..	..	..	19	6	19	5
32	Laibegi	132	104	28	42	7	56	17	6		..	2	..	..	33	7	33	7
33	Lohar	365	211	154	62	29	119	115	13	10	2	..	10	..	28	32	24	25
34	Mahar	101	88	13	13	2	73	9	2	2	..	..	..	..	5	2	5	2
35	Mal	892	406	486	199	189	190	265	17	31	..	1	..	..	135	182	132	181
36	Mallah	565	371	194	70	72	298	59	2	27	1	..	..	..	43	69	42	68

TABLE SCT-II PART A—AGE AND MARITAL STATUS FOR SCHEDULED CASTES—*contd.*

Serial No.	Name of Scheduled Caste	Age 0—14								Age 15—44											
		Married		Widowed		Divorced/Separated		Unspecified Status		Total		Never Married		Married		Widowed		Divorced/Separated		Unspecified Status	
		Males	Females	Males	Females	Males	Females	Males	Females	Males	Females	Males	Females	Males	Females	Males	Females	Males	Females	Males	Females
1	2	20	21	22	23	24	25	26	27	28	29	30	31	32	33	34	35	36	37	38	39
									HOWRAH DISTRICT—*contd.*												
	TOTAL	191	2,595	2	17	..	22	26	2	71,909	59,941	19,344	1,994	50,796	50,982	1,408	6,459	327	501	34	5
1	Bagdi or Duley	14	745	2	11	..	6	8	1	18,740	18,818	5,549	514	12,722	15,840	374	2,276	90	187	5	1
2	Bahelia	..	..	..	..	..	..	..	..	4	..	..	..	4	..	..	..	..	..	..	..
3	Baiti	..	17	..	..	..	1	..	..	248	156	76	2	164	125	8	27	..	2	..	..
4	Bauri	..	22	..	..	..	..	..	..	238	218	36	20	198	141	4	52	..	5	..	..
5	Bediya	..	..	..	..	..	..	..	..	14	17	10	..	4	17	..	..	..	..	..	..
6	Beldar	..	..	..	..	..	..	..	..	7	1	3	..	4	1	..	..	..	..	..	..
7	Bhuimali	..	..	..	..	..	..	..	..	38	4	..	1	29	3	9	..	..	..	..	..
8	Bhuiya	3	41	..	..	..	..	..	..	172	188	30	8	138	160	2	16	2	4	..	..
9	Bind	..	..	..	..	..	..	..	..	37	4	..	..	37	4	..	..	..	..	..	..
10	Chamar, Charmakar Mochi, Muchi, Rabidas, Ruidas or Rishi	21	116	..	..	..	..	5	..	4,531	2,642	589	63	3,792	2,397	91	172	55	10	4	..
11	Dhoba or Dhobi	15	167	..	1	..	..	2	1	2,943	2,280	735	166	2,141	1,845	60	259	4	10	3	..
12	Doai	..	3	..	1	..	..	..	..	51	43	24	4	26	32	..	6	1	1	..	..
13	Dom or Dhangad	5	37	..	..	..	..	..	..	791	589	219	46	552	478	18	62	2	3	..	..
14	Dosadh, or Dusadh *including* Dhari or Dharhi	3	2	..	..	..	..	..	..	298	65	25	..	263	59	10	5	..	1	..	..
15	Ghasi	..	..	..	..	..	..	..	..	54	12	2	..	43	11	9	1	..	..	..	..
16	Gonrhi	..	..	..	..	..	..	..	..	2	2	..	..	2	2	..	..	..	..	..	..
17	Hari	8	51	..	3	..	..	..	..	708	883	211	49	475	663	14	161	3	10	..	..
18	Jalia Kaibartta	19	261	..	..	..	3	2	..	2,669	2,565	876	98	1,731	2,131	46	323	13	13	3	..
19	Jhalo Malo or Malo	..	..	..	..	..	..	..	..	20	15	6	..	13	13	1	2	..	..	..	..
20	Kadar	..	1	..	..	..	..	..	..	78	12	20	..	58	10	..	2	..	..	..	..
21	Kami (Nepali)	..	..	..	..	..	..	..	..	..	3	..	..	..	3	..	..	..	..	..	..
22	Kandra	..	..	..	..	..	..	..	..	3	..	..	..	3	..	..	..	..	..	..	..
23	Kaora	8	178	..	1	..	2	..	..	3,611	5,220	1,116	99	2,363	4,721	106	356	24	43	2	1
24	Karenga or Koranga	2	59	..	..	..	3	..	..	820	842	224	14	574	763	17	55	5	10	..	..
25	Kaur	..	..	..	..	..	..	..	..	45	14	6	..	39	13	..	1	..	..	..	..
26	Keot or Keyot	5	3	..	..	..	..	..	..	358	49	33	1	317	47	6	..	2	1	..	..
27	Khaira	..	..	..	..	..	..	..	..	26	1	8	..	18	..	..	1	..	..	..	..
28	Khatik	..	..	..	..	..	..	..	..	18	37	12	1	6	33	..	3	..	..	..	..
29	Konai	1	..	..	..	..	..	..	..	23	..	..	..	20	..	3	..	..	..	..	..
30	Konwar	..	..	..	..	..	..	..	..	3	8	1	1	2	7	..	..	..	..	..	..
31	Kotal	..	1	..	..	..	..	..	..	39	2	5	..	31	2	3	..	..	..	..	..
32	Lalbegi	..	..	..	..	..	..	..	..	52	10	8	..	39	9	5	..	..	1	..	..
33	Lohar	..	7	..	..	..	..	..	..	126	112	35	4	83	101	5	7	1	..	2	..
34	Mahar	..	..	..	..	..	..	..	..	54	6	5	..	49	5	..	1	..	..	..	..
35	Mal	3	1	..	..	..	..	..	..	200	195	67	6	128	174	5	14	..	1	..	..
36	Mallah	1	1	..	..	..	..	..	..	277	89	15	4	261	78	1	7	..	..	..	..

TABLE SCT-II PART A—AGE AND MARITAL STATUS FOR SCHEDULED CASTES—*contd.*

Serial No.	Name of Scheduled Caste	Age 45+ Total Males	Age 45+ Total Females	Age 45+ Never Married Males	Age 45+ Never Married Females	Age 45+ Married Males	Age 45+ Married Females	Age 45+ Widowed Males	Age 45+ Widowed Females	Age 45+ Divorced/Separated Males	Age 45+ Divorced/Separated Females	Age 45+ Unspecified Status Males	Age 45+ Unspecified Status Females	Age not Stated Total Males	Age not Stated Total Females	Age not Stated Never Married Males	Age not Stated Never Married Females	Age not Stated Married Males	Age not Stated Married Females	Age not Stated Widowed Males	Age not Stated Widowed Females	Age not Stated Divorced/Separated Males	Age not Stated Divorced/Separated Females	Age not Stated Unspecified Status Males	Age not Stated Unspecified Status Females
1	2	40	41	42	43	44	45	46	47	48	49	50	51	52	53	54	55	56	57	58	59	60	61	62	63
	HOWRAH																								
	TOTAL	27,532	24,713	518	34	23,268	10,531	3,502	14,011	228	105	16	32	151	4	108	3	37	1	5	..	1	..	..	..
1	Bagdi or Duley	7,922	8,995	87	16	6,696	3,488	1,061	5,452	78	37	..	2	77	..	72	..	..	..	5	..	..	..	..	..
2	Bahelia	..	..	..	..	..	..	..	..	..	..	..	..	..	..	..	..	..	..	..	..	..	..	..	..
3	Baiti	82	58	6	..	68	20	8	38	..	..	..	..	..	..	..	..	..	..	..	..	..	..	..	..
4	Bauri	191	60	1	1	167	44	23	15	..	..	..	..	..	..	..	..	..	..	..	..	..	..	..	..
5	Bediya	1	6	..	..	1	2	..	4	..	..	..	..	..	..	..	..	..	..	..	..	..	..	..	..
6	Beldar	2	..	1	..	..	..	1	..	..	..	..	..	..	..	..	..	..	..	..	..	..	..	..	..
7	Bhuimali	40	..	..	..	26	..	14	..	..	..	1	..	..	..	..	..	..	..	..	..	..	..	..	..
8	Bhuiya	85	107	1	..	74	55	9	52	..	..	..	..	..	..	..	..	..	..	..	..	..	..	..	..
9	Bind	5	1	4	..	1	1	..	..	..	..	2	..	7	..	..	..	7	..	..	..	..	..	..	..
10	Chamar, Charmakar, Mochi, Muchi, Rabidas, Ruidas or Rishi	1,707	799	74	..	1,462	456	155	340	14	3	..	..	22	..	22	..	..	..	..	..	..	..	..	..
11	Dhoba or Dhobi	1,167	1,087	22	2	957	544	183	534	5	7	..	..	..	..	..	..	..	..	..	..	..	..	..	..
12	Doai	59	13	..	..	48	5	11	8	..	..	..	..	2	..	..	..	2	..	..	..	..	..	..	..
13	Dom or Dhangad	263	228	8	..	208	104	44	123	3	1	..	..	..	..	..	..	..	..	..	..	..	..	..	..
14	Dosadh or Dusadh *including* Dhari or Dharhi	94	10	4	..	84	4	6	6	..	..	..	..	..	..	..	..	..	..	..	..	..	..	..	..
15	Ghasi	55	4	..	..	30	3	24	1	1	..	..	..	..	..	..	..	..	..	..	..	..	..	..	..
16	Gonrhi	1	1	1	..	..	..	..	1	..	..	..	..	1	..	1	..	..	..	..	..	..	..	..	..
17	Hari	409	436	..	1	359	290	46	143	4	2	1	..	..	1	..	..	..	1	..	..	..	..	..	..
18	Jalia Kaibartta	1,164	1,403	6	1	1,019	623	132	772	6	7	..	..	..	..	..	..	..	..	..	..	..	..	..	..
19	Jhalo Malo or Malo	3	7	..	..	3	3	..	4	..	..	..	..	..	..	..	..	..	..	..	..	..	..	..	..
20	Kadar	14	4	4	..	9	2	1	2	..	..	..	..	..	..	..	..	..	..	..	..	..	..	..	..
21	Kami (Nepali)	..	..	..	..	..	..	..	..	..	..	..	..	..	..	..	..	..	..	..	..	..	..	..	..
22	Kandra	..	..	..	..	..	..	..	..	..	..	1	..	8	..	3	..	5	..	..	..	..	..	..	..
23	Kaora	1,450	1,438	22	..	1,222	597	187	838	18	8	..	..	..	..	..	..	..	..	..	..	..	..	..	..
24	Karenga or Koranga	316	337	1	1	263	104	49	231	3	1	..	..	..	..	..	..	..	..	..	..	..	..	..	..
25	Kaur	8	..	..	..	6	..	2	..	..	..	..	..	..	..	..	..	..	..	..	..	..	..	..	..
26	Keot or Keyot	91	23	1	..	75	17	15	6	..	..	..	..	..	..	..	..	..	..	..	..	..	..	..	..
27	Khaira	4	..	..	..	3	..	1	..	..	..	..	..	..	..	..	..	..	..	..	..	..	..	..	..
28	Khatik	12	12	..	..	12	6	..	6	..	..	..	..	..	..	..	..	..	..	..	..	..	..	..	..
29	Konai	6	..	..	..	3	..	3	..	..	..	..	..	..	..	..	..	..	..	..	..	..	..	..	..
30	Konwar	..	1	..	..	..	1	..	..	..	..	..	..	..	..	..	..	..	..	..	..	..	..	..	..
31	Kotal	5	1	..	..	5	..	..	1	..	..	..	..	..	..	..	..	..	..	..	..	..	..	..	..
32	Lalbegi	19	11	1	..	17	8	1	2	..	1	4	..	..	..	..	..	..	..	..	..	..	..	..	..
33	Lohar	57	10	8	..	36	7	13	3	1	..	..	..	..	..	..	..	..	..	..	..	..	..	..	..
34	Mahar	29	5	3	..	24	4	2	1	..	..	..	..	..	..	..	..	..	..	..	..	..	..	..	..
35	Mal	71	109	..	2	59	90	12	17	..	..	..	..	..	..	..	..	..	..	..	..	..	..	..	..
36	Mallah	51	36	13	..	36	16	1	20	1	..	..	..	..	..	..	..	..	..	..	..	..	..	..	..

TABLE SCT-II PART A—AGE AND MARITAL STATUS FOR SCHEDULED CASTES—*contd.*

Serial No.	Name of Scheduled Caste	Total Population: Total: Persons	Total: Males	Total: Females	Never Married: Males	Never Married: Females	Married: Males	Married: Females	Widowed: Males	Widowed: Females	Divorced/Separated: Males	Divorced/Separated: Females	Unspecified Status: Males	Unspecified Status: Females	Age 0—14: Total: Males	Total: Females	Never Married: Males	Never Married: Females
1	2	3	4	5	6	7	8	9	10	11	12	13	14	15	16	17	18	19
								HOWRAH DISTRICT—*contd.*										
37	Mehtor	3,744	2,295	1,449	701	548	1,485	810	99	87	8	4	2	..	479	467	465	443
38	Musahar	21	17	4	2	..	15	4	..	..	..	..	..	..	2	..	2	..
39	Namasudra	24,530	13,123	11,407	7,700	4,716	5,084	4,743	314	1,897	24	51	1	..	5,971	4,832	5,961	4,555
40	Nuniya	701	591	110	151	39	430	65	10	6	..	..	..	..	103	4	99	36
41	Paliya	6	3	3	1	3	2	..	..	..	..	..	..	..	1	3	1	3
42	Pan or Sawasi	111	110	1	62	1	48	..	..	..	..	..	..	..	51	1	51	1
43	Pasi	1,197	773	424	173	160	581	226	17	38	2	..	..	..	146	136	142	132
44	Patni	33	19	14	2	6	16	5	1	3	..	..	..	..	1	6	1	6
45	Pod or Poundra	38,289	23,189	15,100	11,475	6,373	10,895	6,736	709	1,921	110	70	..	..	7,952	6,408	7,937	6,216
46	Rajbanshi	36,246	17,689	18,557	9,608	7,563	7,583	8,222	463	2,725	35	47	..	..	7,516	7,651	7,507	7,403
47	Rajwar	1,114	576	538	189	316	370	195	17	25	..	2	..	..	146	261	144	255
48	Sarki (Nepali)	26	12	14	1	7	7	6	4	1	..	..	..	..	1	7	1	7
49	Sunri *excluding* Saha	4,387	2,308	2,079	1,283	932	957	822	51	314	4	11	13	..	886	851	880	833
50	Tiyar	4,819	2,545	2,274	1,440	998	1,023	956	77	318	5	2	..	..	1,174	1,007	1,173	983
51	Turi	324	228	96	87	25	136	42	4	26	1	3	..	..	59	23	59	22
52	Unclassified	16,746	10,159	6,587	3,538	2,634	6,236	3,181	343	680	31	59	11	33	2,350	2,607	2,327	2,520
	TOTAL	445,208	231,901	213,307	123,274	86,737	101,267	90,479	6,344	34,744	865	1,220	151	127	93,036	88,730	92,399	83,981
								HOOGHLY DISTRICT										
1	Bagdi or Du'ey	219,917	113,383	106,534	63,034	43,646	46,727	44,422	3,172	17,941	382	459	68	66	47,297	43,915	47,182	41,985
2	Baiti	604	280	324	160	140	108	130	10	54	1	..	1	..	117	141	117	136
3	Bauri	37,654	18,108	19,546	9,341	7,774	8,234	8,508	389	3,004	115	246	29	14	7,242	8,186	7,173	7,666
4	Bediya	312	312	..	267	..	45	..	..	..	..	..	..	..	241	..	241	..
5	Beldar	91	18	73	6	16	12	36	..	21	..	..	..	..	5	15	5	14
6	Bhuimali	27	23	4	8	3	14	..	1	1	..	..	..	..	3	3	3	3
7	Bhuiya	1,886	975	911	461	405	474	363	34	138	5	4	1	1	321	404	318	396
8	Bind	313	247	66	80	48	154	10	9	7	4	1	..	..	52	48	52	48
9	Chamar, Charmakar, Mochi, Muchi, Rabidas, Ruidas or Rishi	25,062	13,935	11,127	6,435	4,094	7,004	5,221	425	1,760	60	48	11	4	4,811	4,341	4,797	4,052
10	Dhoba or Dhobi	7,077	3,417	3,660	1,719	1,638	1,591	1,426	95	572	11	21	1	..	1,197	1,631	1,185	1,580
11	Doai	72	34	38	21	15	12	13	1	9	..	1	..	..	12	15	12	15
12	Dom or Dhangad	8,616	4,482	4,134	2,192	1,629	2,100	1,786	167	694	20	21	3	4	1,654	1,720	1,647	1,607
13	Dosadh or Dusadh *including* Dhari or Dharhi	1,480	954	526	272	324	635	160	36	42	11	..	..	..	204	327	201	319
14	Ghasi	5	5	..	1	..	4	..	..	..	..	..	..	..	1	..	1	..
15	Gonrhi	25	1	24	..	13	1	5	..	6	..	..	..	..	..	13	..	12

TABLE SCT-II PART A—AGE AND MARITAL STATUS FOR SCHEDULED CASTES—*contd.*

Serial No.	Name of Scheduled Caste	Age 0—14								Age 15—44											
		Married		Widowed		Divorced/Separated		Unspecified Status		Total		Never Married		Married		Widowed		Divorced/Separated		Unspecified Status	
		Males	Females	Males	Females	Males	Females	Males	Females	Males	Females	Males	Females	Males	Females	Males	Females	Males	Females	Males	Females
1	2	20	21	22	23	24	25	26	27	28	29	30	31	32	33	34	35	36	37	38	39
									HOWRAH												
37	Mehtor	14	24	..	..	..	..	..	..	28	29	30	31	32	33	34	35	36	37	38	39
38	Musahar	..	..	..	..	..	..	..	..	DISTRICT—*contd.*											
39	Namasudra	10	275	..	..	..	2	..	..	1,345	740	182	105	1,115	602	42	29	6	4	..	..
40	Nuniya	4	8	..	..	..	..	..	..	14	3	..	..	14	3	..	..	..	..	..	..
41	Paliya	..	..	..	..	..	..	..	..	5,125	4,564	1,706	160	3,319	3,753	86	611	14	40	..	..
42	Pan or Sawasi	..	..	..	..	..	..	..	..	433	53	47	3	382	50	4	..	..	..	..	..
43	Pasi	4	4	..	..	..	..	..	..	2	..	..	..	2	..	..	..	..	..	..	..
44	Patni	..	..	..	..	..	..	..	..	35	..	10	..	25	..	..	..	..	..	..	..
45	Pod or Poundra	15	190	..	..	..	2	..	..	529	236	27	28	494	186	6	22	2	..	..	..
46	Rajbanshi	9	248	..	..	..	..	..	..	17	4	1	..	15	4	1	..	..	..	..	..
47	Rajwar	2	4	..	..	..	2	..	..	11,483	6,250	3,497	155	7,705	5,387	226	645	55	63	..	..
48	Sarki (Nepali)	..	..	..	..	..	..	..	..	7,066	7,777	2,068	157	4,869	6,683	109	895	20	42	..	..
49	Sunri *excluding* Saha	6	18	..	..	..	..	..	..	366	222	39	58	320	155	7	9	..	..	..	..
50	Tiyar	1	24	..	..	..	..	..	..	4	6	..	..	4	6	..	..	..	..	..	..
51	Turi	..	..	..	..	..	1	..	..	1,023	850	395	99	612	649	5	94	1	8	10	..
52	Unclassified	18	87	..	..	..	..	5	..	991	914	259	13	706	811	21	88	5	2	..	..
	TOTAL	591	4,579	..	48	..	53	46	69	107	56	28	3	74	37	4	14	1	2	..	..
									HOOGHLY	6,076	3,164	1,139	112	4,811	2,768	100	243	21	38	5	3
1	Bagdi or Duley	103	1,887	..	..	..	15	12	28	DISTRICT—*contd.*											
2	Balti	..	5	..	..	..	..	..	..	102,826	90,795	30,088	2,525	70,334	76,431	1,795	10,832	559	960	50	47
3	Bauri	51	482	..	12	..	20	18	6	48,796	45,621	15,528	1,450	32,214	37,989	788	5,786	247	369	19	27
4	Bediya	..	..	..	..	..	..	..	..	181	138	42	4	85	117	2	17	1	..	1	..
5	Beldar	..	1	..	..	..	..	..	..	8,341	8,444	2,116	105	5,980	7,166	145	960	89	205	11	8
6	Bhuimali	..	..	..	..	..	..	..	..	70	..	25	..	45	..	..	..	..	..	..	..
7	Bhuiya	2	7	..	..	..	1	1	..	11	39	1	2	10	31	..	6	..	..	..	..
8	Bind	..	..	..	..	..	..	..	..	16	..	4	..	11	..	1	..	..	..	..	..
9	Chamar, Charmakar, Mochi, Muchi, Rabidas, Ruidas or Rishi	13	278	..	3	..	4	1	4	493	352	133	8	347	302	12	83	1	3	..	1
10	Dhoba or Dhobi	12	49	..	2	..	..	..	..	101	11	27	..	72	9	2	2	..	..	..	..
11	Doai	..	..	..	..	..	..	..	..	6,845	4,965	1,597	39	5,090	4,386	119	505	36	35	3	..
12	Dom or Dhangad	7	109	..	..	..	..	..	4	1,690	1,472	515	56	1,144	1,223	25	176	6	17	..	..
13	Dosadh or Dusadh *including* Dhari or Dharhi	3	8	..	..	..	..	..	..	17	14	9	..	8	10	..	3	..	1	..	..
14	Ghasi	..	..	..	..	..	..	..	..	2,109	1,756	529	22	1,510	1,505	56	216	13	13	1	..
15	Gourhi	..	1	..	..	..	..	..	..	493	154	60	5	417	137	8	12	8	..	..	..
										4	..	..	..	4	..	..	..	..	..	..	..
										1	6	..	1	1	4	..	1	..	..	..	..

TABLE SCT-II PART A—AGE AND MARITAL STATUS FOR SCHEDULED CASTES—*contd.*

Serial No.	Name of Scheduled Caste	Age 45+ Total Males	Age 45+ Total Females	Age 45+ Never Married Males	Age 45+ Never Married Females	Age 45+ Married Males	Age 45+ Married Females	Age 45+ Widowed Males	Age 45+ Widowed Females	Age 45+ Divorced Separated Males	Age 45+ Divorced Separated Females	Age 45+ Unspecified Status Males	Age 45+ Unspecified Status Females	Age not Stated Total Males	Age not Stated Total Females	Age not Stated Never Married Males	Age not Stated Never Married Females	Age not Stated Married Males	Age not Stated Married Females	Age not Stated Widowed Males	Age not Stated Widowed Females	Age not Stated Divorced/Separated Males	Age not Stated Divorced/Separated Females	Age not Stated Unspecified Status Males	Age not Stated Unspecified Status Females
1	2		41	42	43	44	45	46	47	48	49	50	51	52	53	54	55	56	57	58	59	60	61	62	63
											HOWRAH														
37	Mehtor	470	242	53	..	356	184	57	58	2	..	2	..	1	..	1	..	..	..	..	..	..	..	..	..
38	Musahar	1	1	..	..	1	1	..	..	..	..	..	..	..	..	..	..	..	..	..	..	..	..	..	..
39	Namasudra	2,027	2,011	33	1	1,755	715	228	1,286	10	9	1	..	..	..	..	..	..	..	..	..	..	..	..	..
40	Nuniya	55	13	5	..	44	7	6	6	..	..	..	..	..	..	..	..	..	..	..	..	..	..	..	..
41	Paliya	..	..	..	..	..	..	..	..	..	..	..	..	..	..	..	..	..	..	..	..	..	..	..	..
42	Pan or Sawasi	24	..	1	..	23	..	..	..	..	..	..	..	..	..	..	..	..	..	..	..	..	..	..	..
43	Pasi	98	52	4	..	83	36	11	16	..	..	..	..	..	..	..	..	..	..	..	..	..	..	..	..
44	Patni	1	4	..	..	1	1	..	3	..	..	..	..	..	..	..	..	..	..	..	..	..	..	..	..
45	Pod or Poundra	3,741	2,442	36	2	3,167	1,159	483	1,276	55	5	..	..	13	..	5	..	8	..	..	..	..	..	..	..
46	Rajbanshi	3,095	3,128	33	2	2,693	1,291	354	1,830	15	5	..	..	12	1	..	1	12	..	..	..	..	..	..	..
47	Rajwar	64	55	6	3	48	36	10	16	..	..	..	..	..	..	..	..	..	..	..	..	..	..	..	..
48	Sarki (Nepali)	7	1	..	..	3	..	4	1	..	..	..	..	..	..	..	..	..	..	..	..	..	..	..	..
49	Sunri *excluding* Saha	395	378	8	..	336	155	46	220	2	3	3	..	4	..	..	..	3	..	..	..	1	..	..	..
50	Tiyar	376	351	4	..	316	121	56	230	..	..	..	..	4	2	4	2	..	..	..	..	..	..	..	..
51	Turi	62	17	..	..	62	5	..	12	..	..	..	..	..	..	..	..	..	..	..	..	..	..	..	..
52	Unclassified	1,733	816	72	2	1,407	326	243	437	10	21	1	30	..	..	..	..	..	..	..	..	..	..	..	..
											HOOGHLY														
	TOTAL	36,012	33,773	778	228	30,328	9,464	4,545	23,863	306	207	59	11	27	9	6	3	14	5	4	1	..	..	..	..
1	Bagdi or Duley	17,276	16,994	317	209	14,403	4,544	2,384	12,155	135	75	37	11	14	4	7	2	7	2	..	..	..	..	..	..
2	Baiti	32	45	1	..	23	8	8	37	..	..	..	..	..	..	..	..	..	..	..	..	..	..	..	..
3	Bauri	2,524	2,915	52	3	2,202	859	244	2,032	26	21	..	..	1	1	..	..	1	1	..	..	..	..	..	..
4	Bediya	1	..	1	..	..	..	..	..	..	..	..	..	..	..	..	..	..	..	..	..	..	..	..	..
5	Beldar	2	19	..	..	2	4	..	15	..	..	..	..	..	..	..	..	..	..	..	..	..	..	..	..
6	Bhuimali	4	1	1	..	3	..	..	1	..	..	..	..	..	..	..	..	..	..	..	..	..	..	..	..
7	Bhuiya	161	155	10	1	125	54	22	100	4	..	..	..	..	..	..	..	..	..	..	..	..	..	..	..
8	Bind	94	7	1	..	82	1	7	5	4	1	..	..	..	..	..	..	..	..	..	..	..	..	..	..
9	Chamar, Charmakar, Mochi, Muchi, Rabidas, Ruidas or Rishi	2,278	1,819	40	2	1,901	556	306	1,252	24	9	7	..	1	2	1	1	..	1	..	..	..	..	..	..
10	Dhoba or Dhobi	530	557	19	2	435	157	70	304	5	4	1	..	..	..	..	..	..	..	..	..	..	..	..	..
11	Dosi	5	9	..	..	4	3	1	6	..	..	..	..	..	..	..	..	..	..	..	..	..	..	..	..
12	Dom or Dhangad	717	656	16	..	581	171	111	477	7	8	2	..	2	2	..	..	2	1	..	1	..	..	..	..
13	Dosadh or Dusadh *including* Dhari or Dharhi	257	45	11	..	215	15	28	30	3	..	..	..	..	..	..	..	..	..	..	..	..	..	..	..
14	Ghasi	..	..	..	..	..	..	..	..	..	..	..	..	..	..	..	..	..	..	..	..	..	..	..	..
15	Gonrhi	..	5	..	..	..	..	..	5	..	..	..	..	..	..	..	..	..	..	..	..	..	..	..	..

TABLE SCT-II PART A—AGE AND MARITAL STATUS FOR SCHEDULED CASTES—*contd.*

Serial No.	Name of Scheduled Caste	Total Population: Total: Persons	Total: Males	Total: Females	Never Married: Males	Never Married: Females	Married: Males	Married: Females	Widowed: Males	Widowed: Females	Divorced/Separated: Males	Divorced/Separated: Females	Unspecified Status: Males	Unspecified Status: Females	Age 0—14: Total: Males	Total: Females	Never Married: Males	Never Married: Females
1	2	3	4	5	6	7	8	9	10	11	12	13	14	15	16	17	18	19

TABLE SCT-II PART A—AGE AND MARITAL STATUS FOR SCHEDULED CASTES—*contd.*

Serial No.	Name of Scheduled Caste	Age 0—14								Age 15—44											
		Married		Widowed		Divorced/Separated		Unspecified Status		Total		Never Married		Married		Widowed		Divorced/Separated		Unspecified Status	
		Males	Females	Males	Females	Males	Females	Males	Females	Males	Females	Males	Females	Males	Females	Males	Females	Males	Females	Males	Females
1	2	20	21	22	23	24	25	26	27	28	29	30	31	32	33	34	35	36	37	38	39
									HOOGHLY DISTRICT—*contd.*												
16	Hari	15	115	..	1	..	1	2	5	1,852	1,828	514	29	1,282	1,598	48	177	12	21	1	3
17	Jalia Kaibartta	40	150	..	..	..	1	..	1	1,953	1,804	657	56	1,250	1,507	41	210	4	31	1	..
18	Jhalo Malo or Malo	2	34	..	..	..	..	..	..	489	407	150	29	328	330	10	44	1	4	..	..
19	Kadar	..	2	..	..	..	..	..	..	13	9	1	1	10	8	2	..	..	..	..	..
20	Kami (Nepali)	..	2	..	..	..	..	..	..	13	36	4	6	9	28	..	2	..	..	..	..
21	Kandra	..	..	..	..	..	..	..	..	..	1	..	..	..	1	..	..	..	..	..	..
22	Kaora	58	137	..	..	..	..	1	..	2,676	2,558	745	28	1,878	2,210	44	266	8	54	1	..
23	Karenga or Koranga	..	6	..	..	..	..	..	..	29	40	6	1	28	35	..	4	..	..	..	..
24	Kaur	..	..	..	..	..	..	..	..	3	3	..	..	3	3	..	..	..	..	..	..
25	Keot or Keyot	58	20	..	..	..	..	..	..	278	33	44	2	208	26	21	2	5	3	..	..
26	Khaira	14	96	..	..	..	4	4	3	2,352	2,065	621	22	1,647	1,775	60	226	19	42	5	..
27	Khatik	..	3	..	..	..	..	..	..	84	32	11	1	71	30	2	1	..	..	..	..
28	Koch	..	..	..	..	..	..	..	..	2	..	..	..	2	..	..	..	..	..	..	..
29	Konai	..	1	..	..	..	..	..	..	4	12	2	1	2	9	..	2	..	..	..	..
30	Konwar	..	3	..	..	..	..	..	..	12	15	2	..	10	14	..	1	..	..	..	..
31	Kotal	..	..	..	..	..	..	..	..	4	13	..	..	3	12	1	1	..	..	..	..
32	Lohar	11	52	..	5	..	1	2	1	741	482	231	9	495	400	9	64	6	8	..	1
33	Mahar	..	..	..	..	..	..	..	..	58	6	6	..	51	6	1	..	..	..	..	..
34	Mal	1	141	..	5	..	2	1	..	1,257	1,178	312	17	914	975	19	161	11	25	1	..
35	Mallah	2	46	..	9	..	..	..	..	480	263	82	6	390	228	8	27	..	2	..	..
36	Mehtor	15	20	..	1	..	..	..	6	584	305	108	10	458	270	17	21	..	2	1	2
37	Musahar	..	..	..	..	..	..	..	..	40	2	..	..	40	2	..	..	..	..	..	..
38	Namasudra	28	225	..	1	..	1	2	7	4,367	4,255	1,573	178	2,673	3,575	95	480	25	22	1	..
39	Nuniya	..	21	..	..	..	..	..	..	231	55	17	1	211	48	2	5	1	..	..	1
40	Paliya	..	..	..	..	..	..	..	..	3	..	1	..	2	..	..	..	..	..	..	..
41	Pan or Sawasi	..	3	..	..	..	..	..	..	207	38	53	1	148	34	5	3	1	..	..	..
42	Pasi	3	9	..	..	..	..	..	..	542	121	82	2	439	108	17	11	4	..	..	..
43	Patni	1	2	..	..	..	..	..	..	34	14	14	8	19	6	..	..	1	..	..	..
44	Pod or Poundra	4	117	..	..	..	..	..	..	3,481	2,048	703	26	2,693	1,757	63	242	21	23	1	..
45	Rajbanshi	40	219	..	1	..	1	..	..	4,409	3,608	1,414	91	2,937	3,058	46	424	10	35	2	..
46	Rajwar	3	21	..	..	..	..	..	..	326	174	56	4	257	155	12	13	1	2	..	..
47	Sarki (Nepali)	..	..	..	..	..	..	..	..	1	..	..	..	1	..	..	..	..	..	..	..
48	Sunri *excluding* Saha	61	42	..	3	..	..	2	..	935	553	363	85	549	415	16	50	7	3	..	..
49	Tiyar	..	..	..	..	..	..	..	..	69	52	26	1	43	46	..	4	..	1	..	..
50	Turi	3	8	..	1	..	..	..	..	200	205	43	5	147	185	8	13	2	2	..	..
51	Unclassified	41	257	..	4	..	2	..	4	5,979	5,608	1,661	213	4,203	4,698	95	556	19	37	1	4

TABLE SCT-II PART A—AGE AND MARITAL STATUS FOR SCHEDULED CASTES—*contd.*

Serial No.	Name of Scheduled Caste	Age 45+ Total Males	Age 45+ Total Females	Age 45+ Never Married Males	Age 45+ Never Married Females	Age 45+ Married Males	Age 45+ Married Females	Age 45+ Widowed Males	Age 45+ Widowed Females	Age 45+ Divorced/Separated Males	Age 45+ Divorced/Separated Females	Age 45+ Unspecified Status Males	Age 45+ Unspecified Status Females	Age not Stated Total Males	Age not Stated Total Females	Age not Stated Never Married Males	Age not Stated Never Married Females	Age not Stated Married Males	Age not Stated Married Females	Age not Stated Widowed Males	Age not Stated Widowed Females	Age not Stated Divorced/Separated Males	Age not Stated Divorced/Separated Females	Age not Stated Unspecified Status Males	Age not Stated Unspecified Status Females
1	2	40	41	42	43	44	45	46	47	48	49	50	51	52	53	54	55	56	57	58	59	60	61	62	63
											HOOGHLY														
16	Hari	608	759	18	..	510	207	72	548	7	4	1	..	1	..	..	..	1	..	..	..	..	..	..	..
17	Jalia Kaibartta	754	697	20	..	643	182	86	512	5	3	..	..	1	..	..	..	..	..	1	..	..	..	..	..
18	Jhalo Malo or Malo	183	164	3	1	156	50	23	96	1	17	..	..	..	..	..	..	..	..	..	..	..	..	..	..
19	Kadar	5	3	..	..	3	3	2	..	..	..	..	..	..	..	..	..	..	..	..	..	..	..	..	..
20	Kami (Nepali)	5	10	..	..	4	3	1	7	..	..	..	..	..	..	..	..	..	..	..	..	..	..	..	..
21	Kandra	..	..	..	..	..	..	..	..	..	..	..	..	..	..	..	..	..	..	..	..	..	..	..	..
22	Kaora	877	843	18	..	747	246	107	590	5	7	..	..	..	..	..	..	..	..	..	..	..	..	..	..
23	Karenga or Koranga	16	12	1	..	12	1	3	11	..	..	..	..	..	..	..	..	..	..	..	..	..	..	..	..
24	Kaur	..	1	..	..	..	..	..	1	..	..	..	..	..	..	..	..	..	..	..	..	..	..	..	..
25	Keot or Keyot	207	22	2	..	173	8	22	14	10	..	..	..	..	..	..	..	..	..	..	..	..	..	..	..
26	Khaira	747	870	7	..	652	220	80	639	4	11	4	..	..	..	..	..	..	..	..	..	..	..	..	..
27	Khatik	48	11	..	..	45	9	3	2	..	..	..	..	..	..	..	..	..	..	..	..	..	..	..	..
28	Koch	..	..	..	..	..	..	..	..	..	..	..	..	..	..	..	..	..	..	..	..	..	..	..	..
29	Konai	..	3	..	..	..	2	..	1	..	..	..	..	..	..	..	..	..	..	..	..	..	..	..	..
30	Konwar	6	8	..	..	5	5	1	3	..	..	..	..	..	..	..	..	..	..	..	..	..	..	..	..
31	Kotal	..	4	..	..	..	..	..	4	..	..	..	..	..	..	..	..	..	..	..	..	..	..	..	..
32	Lohar	335	178	1	..	303	51	28	126	3	1	..	..	..	..	..	..	..	..	..	..	..	..	..	..
33	Mahar	20	..	..	..	20	..	..	..	..	..	..	..	..	..	..	..	..	..	..	..	..	..	..	..
34	Mal	406	512	3	..	360	156	41	351	1	5	1	..	..	..	..	..	..	..	..	..	..	..	..	..
35	Mallah	187	117	5	..	168	43	13	74	1	..	..	..	..	..	..	..	..	..	..	..	..	..	..	..
36	Mehtor	243	85	10	..	210	37	23	44	..	4	..	..	1	..	..	..	1	..	..	..	..	..	..	..
37	Musahar	..	..	..	..	..	..	..	..	..	..	..	..	..	..	..	..	..	..	..	..	..	..	..	..
38	Namasudra	1,819	1,555	42	1	1,569	454	197	1,087	10	13	1	..	2	..	..	..	2	..	..	..	..	..	..	..
39	Nuniya	81	24	..	1	76	7	5	15	..	1	..	..	..	..	..	..	..	..	..	..	..	..	..	..
40	Paliya	1	..	..	..	..	..	1	..	..	..	..	..	..	..	..	..	..	..	..	..	..	..	..	..
41	Pan or Sawasi	68	8	4	..	55	2	9	6	..	..	..	..	..	..	..	..	..	..	..	..	..	..	..	..
42	Pasi	267	37	8	..	186	10	65	27	8	..	..	..	..	..	..	..	..	..	..	..	..	..	..	..
43	Patni	12	1	..	..	11	1	1	..	..	..	..	..	..	..	..	..	..	..	..	..	..	..	..	..
44	Pod or Poundra	725	828	18	..	630	241	69	586	8	1	..	..	..	..	..	..	..	..	..	..	..	..	..	..
45	Rajbanshi	1,975	1,269	86	..	1,625	373	260	881	4	15	..	..	3	..	..	..	..	..	3	..	..	..	..	..
46	Rajwar	94	79	1	..	84	27	9	52	—	—	..	..	..	..	..	..	..	..	..	..	..	..	..	..
47	Sarki (Nepali)	..	..	..	..	..	..	..	..	..	..	..	..	..	..	..	..	..	..	..	..	..	..	..	..
48	Sunr (*excluding* Saha	374	217	9	..	320	69	37	148	7	..	1	..	..	..	..	..	..	..	..	..	..	..	..	..
49	Tiyar	15	15	..	..	12	4	3	11	—	..	..	..	..	..	..	..	..	..	..	..	..	..	..	..
50	Turi	70	71	1	..	55	35	11	36	3	—	..	..	1	..	1	..	..	..	..	..	..	..	..	..
51	Unclassified	1,983	2,143	52	3	1,718	646	192	1,482	21	7	—	..	..	..	..	..	..	..	..	..	..	..	..	..

TABLE SCT-II PART A—AGE AND MARITAL STATUS FOR SCHEDULED CASTES—*contd.*

Serial No.	Name of Scheduled Caste	Total Population: Total: Persons	Total: Males	Total: Females	Never Married: Males	Never Married: Females	Married: Males	Married: Females	Widowed: Males	Widowed: Females	Divorced/Separated: Males	Divorced/Separated: Females	Unspecified Status: Males	Unspecified Status: Females	Age 0—14: Total: Males	Total: Females	Never Married: Males	Never Married: Females
1	2	3	4	5	6	7	8	9	10	11	12	13	14	15	16	17	18	19
								BURDWAN DISTRICT										
	TOTAL	753,883	391,358	362,525	200,012	145,104	178,733	167,113	11,527	48,644	1,054	1,658	32	6	157,373	142,543	154,820	134,244
1	Bagdi or Duley	222,744	109,713	113,031	60,030	45,689	46,249	50,069	3,141	16,947	293	326	..	..	47,856	45,708	47,498	43,204
2	Bahelia	44	44	..	6	..	35	..	3	..	..	..	..	..	..	..	..	..
3	Baiti	1,377	817	560	365	192	428	326	24	40	..	2	..	..	237	188	235	178
4	Bauri	135,560	73,538	62,022	40,082	25,238	31,304	28,877	1,931	7,325	197	578	24	4	32,356	24,516	32,150	23,199
5	Bediya	58	50	8	21	..	23	5	6	3	..	..	..	..	10	..	9	..
6	Beldar	163	163	..	42	..	119	..	2	..	..	..	..	..	25	..	25	..
7	Bhuimali	1,426	1,140	286	355	78	757	159	28	49	..	..	..	..	237	58	236	58
8	Bhuiya	17,836	8,440	9,396	3,639	3,541	4,612	4,744	176	1,054	11	57	2	..	3,384	3,418	2,993	3,119
9	Bind	255	191	64	51	23	139	39	1	2	..	..	..	..	23	10	23	10
10	Chamar, Charmakar, Mochi, Muchi, Rabidas, Ruidas, or Rishi	84,940	45,234	39,706	21,764	14,698	21,972	19,893	1,370	4,968	128	147	..	..	17,287	14,840	16,975	13,953
11	Damal (Nepali)	41	41	..	1	..	40	..	..	..	..	..	..	..	..	..	..	..
12	Dhoba or Dhobi	15,770	7,882	7,888	3,701	2,916	3,959	3,941	212	1,013	9	18	1	..	2,820	2,587	2,765	2,490
13	Doai	58	51	7	3	3	48	3	..	1	..	..	..	..	..	3	..	3
14	Dom or Dhangad	37,439	21,355	16,084	11,401	6,271	9,097	7,456	776	2,271	81	86	..	..	9,412	6,136	9,135	5,759
15	Dosadh or Dusadh *including* Dhari or Dharhi	6,608	3,670	2,938	903	1,186	2,672	1,441	82	288	13	23	..	..	453	1,099	431	1,055
16	Ghasi	46	8	38	6	..	2	21	..	17	..	..	..	..	4	..	4	..
17	Gonrhi	17	17	..	5	..	12	..	..	..	..	..	..	..	..	..	..	..
18	Hari	27,435	13,773	13,662	7,141	5,079	6,139	6,599	435	1,945	58	39	..	..	5,406	5,192	5,285	4,733
19	Jalia Kaibartta	18,805	9,686	9,119	5,262	4,031	4,054	3,904	353	1,161	17	23	..	..	3,807	3,965	3,770	3,771
20	Jhalo Malo or Malo	1,440	764	676	365	137	375	383	23	156	1	..	..	..	191	139	190	126
21	Kadar	76	38	38	8	30	29	6	1	2	..	..	..	..	5	32	5	30
22	Kami (Nepali)	34	25	9	3	4	21	3	1	2	..	..	..	..	2	6	1	4
23	Kandra	21	..	21	..	1	..	15	..	4	..	1	..	..	..	3	..	..
24	Kaora	9,859	4,566	5,293	1,887	2,663	2,535	1,994	137	601	7	35	..	..	1,269	2,381	1,248	2,278
25	Karenga or Koranga	159	7	152	7	76	..	37	..	39	..	..	..	..	7	76	7	76
26	Kaur	235	235	..	50	..	158	..	27	..	..	..	..	..	16	..	16	..
27	Keot or Keyot	5,132	3,183	1,949	1,312	769	1,786	911	77	238	8	31	..	..	926	771	922	733
28	Khaira	4,150	2,630	1,520	1,633	609	934	788	60	122	3	1	..	..	1,364	491	1,335	482
29	Khatik	253	223	30	59	15	153	14	11	1	..	..	..	..	38	15	37	15
30	Koch	24	24	..	13	..	11	..	..	..	..	..	..	..	..	..	..	..
31	Konai	169	90	79	73	37	17	28	..	13	..	1	..	..	42	32	42	31
32	Konwar	219	191	28	122	6	58	15	11	7	..	..	..	..	120	6	118	6
33	Kotal	5,292	3,025	2,267	1,548	821	1,363	1,087	103	349	11	10	..	..	1,221	357	1,220	785
34	Lalbegi	64	..	64	..	36	..	24	..	4	..	..	..	..	..	36	..	36
35	Lohar	7,928	3,923	4,005	1,750	1,520	2,030	1,926	131	536	12	23	..	..	1,462	1,514	1,289	1,417
36	Mahar	237	187	50	46	6	137	32	4	12	..	..	..	..	25	6	25	6
37	Mal	6,200	3,898	2,302	1,964	776	1,766	1,147	155	346	13	33	..	..	1,673	786	1,683	742

TABLE SCT-II PART A—AGE AND MARITAL STATUS FOR SCHEDULED CASTES—*contd.*

Serial No.	Name of Scheduled Caste	Age 0—14								Age 15—44											
		Married		Widowed		Divorced/Separated		Unspecified Status		Total		Never Married		Married		Widowed		Divorced Separated		Unspecified Status	
		Males	Females	Males	Females	Males	Females	Males	Females	Males	Females	Males	Females	Males	Females	Males	Females	Males	Females	Males	Females
1	2	20	21	22	23	24	25	26	27	28	29	30	31	32	33	34	35	36	37	38	39
									BURDWAN												
	TOTAL	2,523	3,109	16	143	1	42	19	..	DISTRICT—*contd.*											
										171,504	156,136	44,202	10,200	123,112	129,726	3,516	14,919	661	1,289	13	2
1	Bagdi or Duley	353	2,441	5	56	..	7	..	..	44,484	47,540	12,257	2,303	31,323	40,281	741	4,691	163	265	..	..
2	Bahelia	..	..	..	..	..	..	..	..	28	..	6	..	21	..	1	..	..	..	..	..
3	Baiti	2	10	..	..	..	..	..	..	424	264	127	14	293	235	4	13	..	2	..	..
4	Bauri	193	1,289	..	10	..	18	13	..	31,338	28,347	7,825	2,021	22,692	23,054	669	2,791	141	481	11	..
5	Bediya	1	..	..	..	..	..	..	..	28	6	12	..	12	5	4	1	..	..	..	..
6	Beldar	..	..	..	..	..	..	..	..	100	..	17	..	83	..	..	..	..	..	..	..
7	Bhuimali	1	..	..	..	..	..	..	..	531	136	117	10	404	118	10	18	..	..	..	..
8	Bhuiya	387	279	2	17	..	8	2	..	3,589	3,808	547	379	2,974	3,078	65	339	3	12	..	..
9	Bind	..	..	..	..	..	..	..	..	122	35	27	4	95	31	..	..	..	..	..	..
10	Chamar, Charmakar, Mochi, Muchi, Rabidas, Ruidas or Rishi	312	876	..	7	..	4	..	..	20,983	17,901	4,715	728	15,607	15,459	525	1,600	36	114	..	..
11	Damai (Nepali)	..	..	..	..	..	..	..	..	41	..	1	..	40	..	..	..	..	..	..	..
12	Dhoba or Dhobi	54	96	..	1	..	..	1	..	3,636	3,539	911	406	2,657	2,787	64	329	4	17	..	..
13	Doai	..	..	..	..	..	..	..	..	44	4	2	..	42	3	..	1	..	..	..	..
14	Dom or Dhangad	277	370	..	6	..	1	..	..	8,659	6,989	2,209	490	6,115	5,330	283	595	52	74	..	..
15	Dosadh or Dusadh *including* Dhari or Dharhi	22	44	..	..	..	..	..	..	2,609	1,353	466	126	2,093	1,131	40	79	10	17	..	..
16	Ghasi	..	..	..	..	..	..	..	..	1	18	1	..	..	18	..	..	..	..	..	..
17	Gonrhi	..	..	..	..	..	..	..	..	16	..	5	..	11	..	..	..	..	..	..	..
18	Hari	120	451	1	7	..	1	..	..	6,066	5,627	1,883	279	4,061	4,811	131	506	41	31	..	..
19	Jalia Kaibartta	37	193	..	..	..	1	..	..	4,096	3,570	1,471	260	2,530	2,979	84	314	11	17	..	..
20	Jhalo Malo or Malo	1	13	..	..	..	..	..	..	442	373	172	11	261	325	8	37	1	..	..	..
21	Kadar	..	2	..	..	..	..	..	..	17	4	3	..	14	3	..	1	..	..	..	..
22	Kami (Nepali)	1	2	..	..	..	..	..	..	17	1	2	..	15	1	..	..	..	..	..	..
23	Kandra	..	3	..	..	..	..	..	..	..	11	..	1	..	9	..	1	..	..	..	..
24	Kaora	21	103	..	..	..	..	..	..	2,355	2,016	625	355	1,684	1,403	40	197	6	31	..	..
25	Karenga or Koranga	..	..	..	..	..	..	..	..	..	34	..	..	..	21	..	13	..	..	..	..
26	Kaur	..	..	..	..	..	..	..	..	165	..	34	..	113	..	18	..	..	..	..	..
27	Keot or Keyot	4	36	..	..	..	2	..	..	1,865	897	381	32	1,453	762	25	76	6	27	..	..
28	Khaira	29	9	..	..	..	..	..	..	887	712	296	126	572	551	18	34	1	1	..	..
29	Khatik	1	..	..	..	..	..	..	..	123	11	22	..	96	11	5	..	..	..	..	..
30	Koch	..	..	..	..	..	..	..	..	16	..	13	..	3	..	..	..	..	..	..	..
31	Konai	..	1	..	..	..	..	..	..	41	40	26	6	15	22	..	11	..	1	..	..
32	Konwar	2	..	..	..	..	..	..	..	39	15	4	..	31	13	4	2	..	..	..	..
33	Kotal	1	72	..	..	..	..	..	..	1,224	948	319	36	871	797	28	109	6	6	..	..
34	Laibegi	..	..	..	..	..	..	..	..	..	22	..	..	..	20	..	2	..	..	..	..
35	Lohar	173	97	..	..	..	..	..	..	1,737	1,813	450	103	1,246	1,523	33	168	8	19	..	..
36	Mahar	..	..	..	..	..	..	..	..	105	32	21	..	82	29	2	3	..	..	..	..
37	Mal	40	44	..	..	..	..	..	..	1,444	1,052	318	33	1,082	912	39	93	5	14	..	..

TABLE SCT-II PART A—AGE AND MARITAL STATUS FOR SCHEDULED CASTES—*contd.*

Serial No.	Name of Scheduled Caste	Age 45+ Total Males	Age 45+ Total Females	Age 45+ Never Married Males	Age 45+ Never Married Females	Age 45+ Married Males	Age 45+ Married Females	Age 45+ Widowed Males	Age 45+ Widowed Females	Age 45+ Divorced/Separated Males	Age 45+ Divorced/Separated Females	Age 45+ Unspecified Status Males	Age 45+ Unspecified Status Females	Age not Stated Total Males	Age not Stated Total Females	Age not Stated Never Married Males	Age not Stated Never Married Females	Age not Stated Married Males	Age not Stated Married Females	Age not Stated Widowed Males	Age not Stated Widowed Females	Age not Stated Divorced/Separated Males	Age not Stated Divorced/Separated Females	Age not Stated Unspecified Status Males	Age not Stated Unspecified Status Females
1	2	40	41	42	43	44	45	46	47	48	49	50	51	52	53	54	55	56	57	58	59	60	61	62	63
	BURDWAN																								
	TOTAL	62,475	63,827	985	649	53,097	29,272	8,001	33,575	392	327	..	4	6	19	5	11	1	6	..	2	..	..	..	..
1	Bagdi or Duley	17,371	19,783	274	182	14,572	7,347	2,395	12,200	180	54	..	..	2	..	1	..	1	..	..	..	..	..	..	..
2	Bahelia	16	..	..	..	14	..	2	..	..	..	..	..	..	..	..	..	..	..	..	..	..	..	..	..
3	Baiti	156	108	3	..	133	81	20	27	..	..	..	..	..	..	..	..	..	..	..	..	..	..	..	..
4	Bauri	9,844	9,147	107	11	8,419	4,530	1,262	4,523	56	79	..	4	..	12	..	7	..	4	..	1	..	..	..	..
5	Bediya	12	2	..	..	10	..	2	2	..	..	..	..	..	..	..	..	..	..	..	..	..	..	..	..
6	Beldar	38	..	..	..	36	..	2	..	..	..	..	..	..	..	..	..	..	..	..	..	..	..	..	..
7	Bhuimali	372	92	2	10	352	46	18	36	..	..	..	..	..	..	..	..	..	..	..	..	..	..	..	..
8	Bhuiya	1,467	2,170	99	43	1,251	1,387	109	698	8	42	..	..	..	..	..	..	..	..	..	..	..	..	..	..
9	Bind	46	19	1	9	44	8	1	2	..	..	..	..	..	..	..	..	..	..	..	..	..	..	..	..
10	Chamar, Charmakar, Mochi, Muchi, Rabidas, Ruidas or Rishi	7,014	6,965	74	17	6,053	3,558	845	3,361	42	29	..	..	..	..	..	..	..	..	..	..	..	..	..	..
11	Damai (Nepali)	..	..	..	..	..	..	..	..	..	..	..	..	..	..	..	..	..	..	..	..	..	..	..	..
12	Dhoba or Dhobi	1,426	1,762	25	20	1,248	1,058	148	683	5	1	..	..	..	..	..	..	..	..	..	..	..	..	..	..
13	Doai	7	..	1	..	6	..	..	..	..	..	..	..	..	..	..	..	..	..	..	..	..	..	..	..
14	Dom or Dhangad	3,284	2,959	57	22	2,705	1,256	493	1,670	29	11	..	..	..	..	..	..	..	..	..	..	..	..	..	..
15	Dosadh or Dusadh *including* Dhari or Dharhi	607	485	5	4	557	266	42	209	3	6	..	..	1	1	1	1	..	..	..	..	..	..	..	..
16	Ghasi	3	20	1	..	2	3	..	17	..	..	..	..	..	..	..	..	..	..	..	..	..	..	..	..
17	Gonrhi	1	..	..	..	1	..	..	..	..	..	..	..	..	..	..	..	..	..	..	..	..	..	..	..
18	Hari	2,300	2,843	22	67	1,958	1,337	303	1,432	17	7	..	..	1	..	1	..	..	..	..	..	..	..	..	..
19	Jalia Kaibartta	1,783	1,584	21	..	1,187	732	269	847	6	5	..	..	..	..	..	..	..	..	..	..	..	..	..	..
20	Jhalo Malo or Malo	131	164	3	..	113	45	15	119	..	..	..	..	..	..	..	..	..	..	..	..	..	..	..	..
21	Kadar	16	2	..	..	15	1	1	1	..	..	..	..	..	..	..	..	..	..	..	..	..	..	..	..
22	Kami (Nepali)	6	2	..	..	5	..	1	2	..	..	..	..	..	..	..	..	..	..	..	..	..	..	..	..
23	Kandra	..	7	..	..	..	3	..	3	..	1	..	..	..	..	..	..	..	..	..	..	..	..	..	..
24	Kaora	942	896	14	..	830	488	97	404	1	4	..	..	..	..	..	..	..	..	..	..	..	..	..	..
25	Karenga or Koranga	..	42	..	..	..	16	..	26	..	..	..	..	..	..	..	..	..	..	..	..	..	..	..	..
26	Kaur	54	..	..	..	45	..	9	..	..	..	..	..	..	..	..	..	..	..	..	..	..	..	..	..
27	Keot or Keyot	392	281	9	4	329	113	52	162	2	2	..	..	..	..	..	..	..	..	..	..	..	..	..	..
28	Khaira	379	317	2	1	333	228	42	88	2	..	..	..	..	..	..	..	..	..	..	..	..	..	..	..
29	Khatik	62	4	..	..	56	3	6	1	..	..	..	..	..	..	..	..	..	..	..	..	..	..	..	..
30	Koch	8	..	..	..	8	..	..	..	..	..	..	..	..	..	..	..	..	..	..	..	..	..	..	..
31	Konai	7	7	5	..	2	5	..	2	..	..	..	..	..	..	..	..	..	..	..	..	..	..	..	..
32	Konwar	32	7	..	..	25	2	7	5	..	..	..	..	..	..	..	..	..	..	..	..	..	..	..	..
33	Kotal	578	462	7	..	491	218	75	240	5	4	..	..	2	..	2	..	..	..	..	..	..	..	..	..
34	Lalbegi	..	6	..	..	..	4	..	2	..	..	..	..	..	..	..	..	..	..	..	..	..	..	..	..
35	Lohar	724	678	11	..	611	306	98	368	4	4	..	..	..	..	..	..	..	..	..	..	..	..	..	..
36	Mahar	57	12	..	..	55	3	2	9	..	..	..	..	..	..	..	..	..	..	..	..	..	..	..	..
37	Mal	781	468	13	..	644	191	116	253	8	19	..	..	..	1	..	1	..	..	..	..	..	..	..	..

TABLE SCT-II PART A—AGE AND MARITAL STATUS FOR SCHEDULED CASTES—*contd.*

Serial No.	Name of Scheduled Caste	Total Population: Total: Persons	Total: Males	Total: Females	Never Married: Males	Never Married: Females	Married: Males	Married: Females	Widowed: Males	Widowed: Females	Divorced/Separated: Males	Divorced/Separated: Females	Unspecified Status: Males	Unspecified Status: Females	Age 0—14: Total: Males	Total: Females	Never Married: Males	Never Married: Females
1	2	3	4	5	6	7	8	9	10	11	12	13	14	15	16	17	18	19
								BURDWAN DISTRICT—*contd.*										
38	Mallah	662	439	223	194	105	227	98	17	20	1	..	..	..	130	107	130	103
39	Mehtor	3,340	1,374	1,966	458	843	865	884	47	234	4	5	..	..	356	778	319	748
40	Musahar	17	17	..	8	..	9	..	..	..	..	..	..	..	4	..	4	..
41	Namasudra	74,660	35,557	39,103	17,223	16,062	17,207	17,538	1,066	5,373	61	130	..	..	12,652	15,858	12,390	14,734
42	Nuniya	4,341	2,659	1,682	872	741	1,673	862	109	72	5	7	..	..	645	674	635	641
43	Paliya	6	..	6	..	2	..	4	..	..	..	..	..	..	..	3	..	2
44	Pan or Sawasi	451	420	31	186	18	226	13	8	..	..	..	..	..	34	22	29	18
45	Pasi	3,489	2,446	1,043	873	602	1,502	393	65	47	6	1	..	..	358	556	348	539
46	Patni	334	318	16	217	4	95	6	6	6	..	..	..	..	183	6	183	4
47	Pod or Poundra	3,405	1,735	1,670	742	612	934	818	53	237	6	3	..	..	565	550	561	488
48	Rajbanshi	11,197	6,161	5,036	3,454	2,161	2,451	2,014	210	840	46	21	..	..	2,743	1,940	2,730	1,840
49	Rajwar	2,725	1,797	928	652	314	1,094	513	49	92	2	9	..	..	403	295	401	283
50	Sarki (Nepali)	18	..	18	..	8	..	9	..	1	..	..	..	..	..	13	..	8
51	Sunri *excluding* Saha	17,892	10,455	7,437	4,865	3,394	5,213	3,044	342	977	33	22	2	..	3,808	3,407	3,757	3,242
52	Tiyar	1,518	1,239	279	574	119	638	107	26	53	1	..	..	..	483	113	483	100
53	Turi	4,729	2,792	1,937	1,306	898	1,397	905	72	131	17	3	..	..	1,017	846	920	815
54	Unclassified	12,985	5,127	7,858	2,770	2,770	2,168	4,018	176	1,045	10	23	3	2	2,319	2,504	2,308	2,380
	TOTAL	421,344	212,329	209,015	107,084	79,398	99,153	97,975	7,551	29,800	1,382	1,634	159	208	87,781	84,003	87,226	78,091
								BIRBHUM DISTRICT										
1	Bagdi or Duley	101,384	51,118	50,266	25,954	19,184	22,877	23,450	1,944	7,224	310	352	33	56	21,142	20,024	21,068	18,968
2	Baiti	336	158	178	90	63	55	76	12	37	1	2	..	..	71	65	71	62
3	Bauri	41,193	21,275	19,918	9,926	6,675	10,329	10,239	819	2,736	189	251	12	17	8,028	7,482	7,968	6,583
4	Bediya	223	74	149	18	56	51	68	5	23	..	2	..	..	13	57	13	56
5	Beldar	11	6	5	..	2	4	3	2	..	..	..	..	..	..	2	..	2
6	Bhuimali	4,234	2,165	2,069	1,084	832	993	970	68	245	19	18	1	4	928	922	922	829
7	Bhuiya	1,801	826	975	350	328	434	485	32	150	10	12	..	..	258	345	256	314
8	Bind	9	6	3	3	1	3	2	..	..	..	..	..	..	4	1	3	1
9	Chamar, Charmakar, Mochi, Muchi, Rabidas, Ruidas or Rishi	56,688	28,251	28,437	14,153	10,987	13,065	13,448	798	3,749	215	223	20	30	12,143	11,885	12,068	10,844
10	Dhoba or Dhobi	2,331	1,111	1,220	610	455	458	550	43	207	..	5	..	3	480	424	463	400
11	Doai	1,023	508	515	214	194	267	241	21	70	6	10	..	..	176	209	175	194
12	Dom or Dhangad	38,852	19,113	19,739	9,014	7,052	9,127	9,496	801	3,028	158	148	13	15	7,288	7,422	7,217	6,056
13	Dosadh or Dusadh *including* Dhari or Dharhi	7	5	2	..	1	5	1	..	..	..	..	..	..	..	1	..	1
14	Ghasi	54	..	54	..	..	..	46	..	7	..	1	..	..	..	..	..	..
15	Gonrhi	18	14	4	11	..	3	3	..	1	..	..	..	..	10	1	10	..
16	Hari	16,440	8,311	8,129	3,999	2,874	3,871	3,952	371	1,245	64	49	6	9	3,154	3,058	3,124	2,829
17	Jalia Kaibartta	2,338	1,199	1,139	645	438	497	499	53	264	3	1	1	2	499	452	498	419
18	Jhalo Malo or Malo	383	40	343	17	95	17	187	6	55	..	6	..	..	14	95	14	91
19	Kaora	216	195	21	99	12	90	6	6	2	..	1	..	..	78	14	17	12

TABLE SCT-II PART A—AGE AND MARITAL STATUS FOR SCHEDULED CASTES—*contd.*

Serial No.	Name of Scheduled Caste	Age 0—14								Age 15—44											
		Married		Widowed		Divorced/Separated		Unspecified Status		Total		Never Married		Married		Widowed		Divorced/Separated		Unspecified Status	
		Males	Females	Males	Females	Males	Females	Males	Females	Males	Females	Males	Females	Males	Females	Males	Females	Males	Females	Males	Females
1	2	20	21	22	23	24	25	26	27	28	29	30	31	32	33	34	35	36	37	38	39
									BURDWAN	DISTRICT—*contd.*											
38	Mallah	..	4	..	..	..	..	..	..	244	82	63	2	174	74	6	6	1	..	..	..
39	Mehtor	35	30	2	..	..	..	..	..	781	747	133	82	624	566	21	95	3	4	..	..
40	Musahar	..	..	..	..	..	..	..	..	8	..	4	..	4	..	..	..	..	..	..	..
41	Namasudra	261	1,079	..	41	1	4	..	..	16,590	15,819	4,684	1,147	11,601	12,808	276	1,777	29	87	..	..
42	Nuniya	10	32	..	1	..	..	..	..	1,599	784	236	95	1,313	664	45	20	5	5	..	..
43	Paliya	..	1	..	..	..	..	..	..	..	3	..	..	..	3	..	..	..	..	..	..
44	Pan or Sawasi	5	4	..	..	..	..	..	..	306	6	157	..	149	6	..	..	..	..	..	..
45	Pasi	5	17	..	..	..	..	..	..	1,714	386	523	62	1,154	310	32	14	5	..	..	..
46	Patni	..	2	..	..	..	..	..	..	102	7	31	..	67	4	4	3	..	..	..	..
47	Pod or Poundra	4	62	..	..	..	..	..	..	784	743	177	116	589	589	13	37	5	1	..	..
48	Rajbanshi	13	99	..	1	..	..	..	..	2,299	1,990	712	310	1,510	1,466	45	197	32	17	..	..
49	Rajwar	2	12	..	..	..	..	..	..	1,197	417	251	31	931	342	13	35	2	9	..	..
50	Sarki (Nepali)	..	5	..	..	..	..	..	..	..	5	..	..	..	4	..	1	..	..	..	..
51	Sunri *excluding* Saha	49	163	..	1	..	1	2	..	4,817	2,888	1,079	118	3,609	2,441	111	314	18	15	..	..
52	Tiyar	..	13	..	..	..	..	..	..	559	112	90	19	462	79	6	14	1	..	..	..
53	Turi	97	31	..	..	..	..	..	..	1,307	854	366	82	912	731	22	38	7	3	..	..
54	Unclassified	10	124	..	..	..	..	1	..	1,975	4,175	461	383	1,422	3,422	81	349	9	19	2	2
									BIRBHUM	DISTRICT—*contd.*											
	TOTAL	497	5,709	8	48	5	118	45	37	90,655	90,302	19,148	1,259	67,849	79,539	2,478	8,030	1,099	1,325	81	149
1	Bagdi or Duley	67	1,032	1	5	..	19	6	5	21,727	21,752	4,772	214	15,992	19,289	704	1,930	239	278	20	41
2	Baiti	..	3	..	..	..	..	..	..	59	79	19	1	35	66	4	11	1	1	..	..
3	Bauri	52	870	..	14	..	12	8	2	9,942	9,158	1,922	85	7,552	7,956	301	877	164	221	3	14
4	Bediya	..	1	..	..	..	..	..	..	41	64	5	..	35	56	1	6	..	2	..	..
5	Beldar	..	..	..	..	..	..	..	..	3	3	..	..	1	3	2	..	..	..	..	..
6	Bhuimali	6	89	..	..	..	1	..	3	927	848	159	3	781	771	24	58	13	15	..	1
7	Bhuiya	2	31	..	..	..	..	..	..	434	458	94	14	321	384	11	50	8	10	..	..
8	Bind	1	..	..	..	..	..	..	..	1	2	..	..	1	2	..	..	..	..	..	..
9	Chamar, Charmakar, Mochi, Muchi, Rohidas, Ruidas or Rishai	67	990	2	14	1	33	5	4	11,815	12,018	2,065	135	9,316	10,799	249	903	176	158	9	23
10	Dhoba or Dhobi	17	23	..	..	..	..	..	1	472	585	147	55	311	448	14	76	..	4	..	2
11	Dosi	1	13	..	..	..	2	..	..	239	219	39	..	190	198	6	13	4	8	..	..
12	Dom or Dhangad	67	450	1	2	..	13	3	1	8,566	8,736	1,675	96	6,526	7,725	226	781	133	122	6	12
13	Dosadh or Dusadh *including* Dhari or Dharhi	..	..	..	..	..	..	..	..	1	1	..	..	1	1	..	..	..	..	..	..
14	Ghasi	..	..	..	..	..	..	..	..	..	38	..	..	..	37	..	..	..	1	..	..
15	Gonrhi	..	1	..	..	..	..	..	..	3	2	1	..	2	1	..	1	..	..	..	..
16	Hari	28	224	1	2	..	..	1	3	3,714	3,671	810	44	2,715	3,244	126	335	59	43	4	5
17	Jalia Kaibartta	1	33	..	..	..	..	..	..	488	492	138	11	335	410	13	69	2	1	..	1
18	Jhalo Malo or Malo	..	4	..	..	..	..	..	..	20	190	3	4	12	164	5	17	..	5	..	..
19	Kaora	1	2	..	..	..	..	..	..	84	4	22	..	61	1	1	2	..	1	..	..

TABLE SCT-II PART A—AGE AND MARITAL STATUS FOR SCHEDULED CASTES—*contd.*

Serial No.	Name of Scheduled Caste	Age 45+ Total Males	Age 45+ Total Females	Age 45+ Never Married Males	Age 45+ Never Married Females	Age 45+ Married Males	Age 45+ Married Females	Age 45+ Widowed Males	Age 45+ Widowed Females	Age 45+ Divorced/Separated Males	Age 45+ Divorced/Separated Females	Age 45+ Unspecified Status Males	Age 45+ Unspecified Status Females	Age not Stated Total Males	Age not Stated Total Females	Age not Stated Never Married Males	Age not Stated Never Married Females	Age not Stated Married Males	Age not Stated Married Females	Age not Stated Widowed Males	Age not Stated Widowed Females	Age not Stated Divorced/Separated Males	Age not Stated Divorced/Separated Females	Age not Stated Unspecified Status Males	Age not Stated Unspecified Status Females
1	2	40	41	42	43	44	45	46	47	48	49	50	51	52	53	54	55	56	57	58	59	60	61	62	63
											BURDWAN DISTRICT—*concld.*														
38	Mallah	65	34	1	..	53	20	11	14	..	..	..	..	..	..	..	..	..	..	..	..	..	..	..	..
39	Mehtor	237	441	6	13	206	288	24	139	1	1	..	..	..	..	..	..	..	..	..	..	..	..	..	..
40	Musahar	5	..	..	..	5	..	..	..	..	..	..	..	..	..	..	..	..	..	..	..	..	..	..	..
41	Namasudra	6,315	7,426	149	181	5,345	3,651	790	3,555	31	39	..	..	..	..	..	..	..	..	..	..	..	..	..	..
42	Nuniya	415	224	1	5	350	166	64	51	..	2	..	..	..	..	..	..	..	..	..	..	..	..	..	..
43	Paliya		..	..	..	..	..	..	..	..	..	..	..	..	..	..	..	..	..	..	..	..	..	..	..
44	Pan or Sawasi	80	3	..	..	72	3	8	..	..	..	..	..	..	..	..	..	..	..	..	..	..	..	..	..
45	Pasi	379	101	2	1	343	66	33	33	1	1	..	..	..	..	..	..	..	..	..	..	..	..	..	..
46	Patni	33	3	3	..	28	..	2	3	..	..	..	..	..	..	..	..	..	..	..	..	..	..	..	..
47	Pod or Poundra	386	377	4	8	341	167	40	200	1	2	..	..	..	..	..	..	..	..	..	..	..	..	..	..
48	Rajbanshi	1,119	1,106	12	11	928	449	165	642	14	4	..	..	..	..	..	..	..	..	..	..	..	..	..	..
49	Rajwar	197	216	..	..	161	159	36	57	..	..	..	..	..	..	..	..	..	..	..	..	..	..	..	..
50	Sarki (Nepali)	..	..	..	..	..	..	..	..	..	..	..	..	..	..	..	..	..	..	..	..	..	..	..	..
51	Sunri *excluding* Saha	1,830	1,137	29	32	1,555	438	231	661	15	6	..	..	..	..	..	..	..	..	..	..	..	..	..	..
52	Tiyar	197	54	1	..	176	15	20	39	..	..	..	..	..	..	..	..	..	..	..	..	..	..	..	..
53	Turi	468	237	20	1	388	143	50	93	10	..	..	..	..	5	..	2	..	2	..	1	..	..	..	..
54	Unclassified	833	1,179	1	7	736	472	95	696	1	4	..	..	..	..	..	..	..	..	..	..	..	..	..	..
											BIRBHUM DISTRICT—*contd.*														
	TOTAL	33,741	34,646	643	22	27,731	12,694	5,058	21,717	278	101	31	22	152	64	67	26	76	33	7	5	..	..	2	..
1	Bagdi or Duley	8,235	8,474	102	4	6,816	3,116	1,239	5,289	71	55	7	10	14	16	12	3	2	18	..	..	..	..	..	..
2	Baiti	28	34	..	..	20	7	8	26	..	1	..	.	..	..	..	.	..	..	..	..	..	.	..	..
3	Bauri	3,301	3,282	34	7	2,723	1,412	518	1,845	25	18	1	..	4	1	2	..	2	1	..	..	..	.	..	..
4	Bediya	20	28	..	..	16	11	4	17	..	..	..	..	..	..	..	..	..	..	..	..	..	..	..	..
5	Beldar	3	..	..	..	3	..	..	..	..	..	..	..	..	..	..	..	..	..	..	..	..	..	..	..
6	Bhuimali	310	299	3	..	256	110	44	187	6	2	1	..	..	..	..	..	..	..	..	..	..	..	..	.
7	Bhuiya	134	172	..	..	111	70	21	100	2	2	..	.	..	..	..	..	..	..	..	..	..	..	..	..
8	Bind	1	..	..	..	1	..	..	..	..	..	..	.	..	..	..	..	..	..	..	..	..	..	..	..
9	Chamar, Charmakar, Mochi, Muchi, Rabidas, Ruidas or Rishi	4,292	4,528	19	2	3,682	1,659	547	2,832	38	32	6	3	1	6	1	6	..	..	..	..	..	..	..	..
10	Dhoba or Dhobi	159	211	..	..	130	79	29	131	..	1	..	..	..	..	..	..	..	..	..	..	..	..	..	..
11	Doai	93	87	..	..	76	30	15	57	2	..	4	2	3	4	3	..	..	4	..	..	..	..	..	..
12	Dom or Dhangad	3,256	3,577	119	..	2,534	1,317	574	2,245	25	13	..	..	..	..	..	..	..	..	..	..	..	..	..	..
13	Dosadh or Dusadh *including* Dhari or Dharhi	4	..	..	..	4	..	..	..	..	..	..	..	..	..	..	..	..	..	..	..	..	..	..	..
14	Ghasi	..	16	..	..	..	9	..	7	..	..	1	1	..	..	..	..	..	..	..	..	..	..	..	..
15	Gonrhi	1	1	..	..	1	1	..	..	..	..	..	..	1	..	1	..	..	..	..	..	..	..	1	..
16	Hari	1,443	1,400	65	1	1,128	484	244	908	5	6	..	..	..	..	..	..	..	..	..	..	..	..	..	..
17	Jalia Kaibartta	211	195	9	3	161	56	40	135	1	..	..	..	..	..	..	..	..	..	..	..	..	..	..	..
18	Jhalo Malo or Malo	6	58	..	..	5	19	1	38	..	1	..	..	..	..	..	..	..	..	..	..	..	..	..	..
19	Kaora	33	3	..	..	28	2	5	1	..	..	..	..	..	..	..	..	..	..	..	..	..	..	..	..

TABLE SCT-II PART A—AGE AND MARITAL STATUS FOR SCHEDULED CASTES—*contd.*

Serial No.	Name of Scheduled Caste	Total Population: Total: Persons	Total: Males	Total: Females	Never Married: Males	Never Married: Females	Married: Males	Married: Females	Widowed: Males	Widowed: Females	Divorced/Separated: Males	Divorced/Separated: Females	Unspecified Status: Males	Unspecified Status: Females	Age 0—14: Total: Males	Total: Females	Never Married: Males	Never Married: Females
1	2	3	4	5	6	7	8	9	10	11	12	13	14	15	16	17	18	19
								BIRBHUM	DISTRICT—*contd.*									
20	Keot or Keyot	2,283	1,188	1,095	564	401	542	546	72	144	8	3	2	1	462	474	449	397
21	Khaira	520	191	329	70	85	112	192	7	48	2	4	..	..	34	87	33	83
22	Kooh	352	100	252	100	3	..	238	..	11	..	..	..	..	100	11	100	3
23	Konai	17,767	9,146	8,621	4,858	3,299	3,963	3,972	266	1,271	55	68	4	11	4,126	3,533	4,098	3,266
24	Kotal	155	73	82	41	31	29	35	3	16	..	..	..	..	42	32	34	31
25	Lalbegi	6	4	2	3	2	1	..	..	..	..	..	..	..	3	2	3	2
26	Lohar	4,904	2,427	2,477	1,201	931	1,130	1,168	87	359	9	17	..	2	958	970	950	926
27	Mahar	1,616	815	801	393	283	388	408	30	94	4	16	..	..	316	308	314	276
28	Mal	50,384	25,921	24,463	13,584	9,892	11,441	11,075	711	3,249	170	226	15	21	11,281	10,424	11,221	9,679
29	Mallah	49	33	16	1	5	26	6	6	5	..	..	..	..	..	6	..	5
30	Mehtor	505	160	345	55	67	96	230	7	46	1	2	1	..	34	63	34	54
31	Musahar	69	20	49	9	29	9	16	2	3	..	1	..	..	4	29	4	29
32	Namasudra	7,405	3,740	3,665	1,921	1,510	1,663	1,555	128	587	16	7	12	6	1,435	1,479	1,425	1,440
33	Nuniya	9	4	5	1	1	3	4	..	..	..	..	..	..	1	2	..	1
34	Paliya	220	82	138	53	39	27	54	..	45	2	..	..	..	10	42	10	39
35	Pasi	327	117	210	48	15	66	185	3	9	..	1	..	..	30	13	30	14
36	Patni	53	27	26	18	8	8	17	1	1	..	..	..	..	19	10	17	8
37	Pod or Poundra	8,331	4,140	4,191	2,355	1,743	1,611	1,745	166	691	7	5	1	7	1,929	1,807	1,918	1,728
38	Rajbanshi	5,575	2,989	2,586	1,568	1,061	1,305	1,120	80	380	29	24	7	1	1,291	1,133	1,279	1,055
39	Rajwar	356	154	202	59	40	85	130	10	31	..	1	..	..	41	47	41	36
40	Sunri *excluding* Saha	14,211	7,073	7,138	3,705	2,995	2,980	2,996	344	1,115	29	25	15	3	2,881	3,040	2,870	2,929
41	Tiyar	464	230	234	146	80	74	105	7	45	3	3	..	1	126	84	126	80
42	Turi	418	234	181	96	84	132	84	6	14	..	2	..	..	78	91	78	84
43	Unclassified	37,824	19,086	18,738	10,048	7,550	8,316	8,372	634	2,658	73	144	16	19	8,294	7,852	8,250	7,370
								BANKURA	DISTRICT									
	TOTAL	492,700	249,984	242,716	131,338	83,149	110,258	119,331	7,585	38,626	753	1,544	50	66	100,154	91,867	99,917	81,537
1	Bagdi or Duley	93,476	49,306	44,170	26,882	17,745	21,339	19,116	1,450	7,110	120	138	15	11	20,006	18,703	19,965	17,509
2	Baiti	306	71	235	40	42	27	123	4	67	..	3	..	..	23	89	22	38
3	Bauri	152,744	79,460	73,284	42,724	22,461	34,110	39,927	2,323	10,293	293	592	10	11	32,666	24,978	32,600	22,178
4	Bedlya	160	61	99	32	27	28	61	1	11	..	..	..	..	21	30	21	27
5	Bhuiya	4,141	2,130	2,011	1,353	558	710	1,102	59	324	8	26	..	1	1,169	649	1,169	537
6	Bind	70	68	2	31	..	34	2	3	..	..	..	..	..	30	..	30	..
7	Chamar, Charmakar, Mochi, Muchi, Rabidas, Ruidas or Rishi	17,411	8,703	8,708	4,325	3,143	3,992	4,172	345	1,341	39	39	2	13	3,501	3,559	3,485	3,082
8	Dhoba or Dhobi	6,229	3,453	2,776	1,720	811	1,548	1,442	173	505	10	16	2	2	1,071	985	1,062	757
9	Doai	30	3	27	..	13	3	10	..	4	..	..	..	..	..	13	..	12
10	Dom or Dhangad	15,422	8,551	6,871	3,936	2,112	4,178	3,553	407	1,170	29	31	1	5	3,051	2,408	3,025	2,026

TABLE SCT-II PART A—AGE AND MARITAL STATUS FOR SCHEDULED CASTES—*contd.*

Serial No.	Name of Scheduled Caste	Age 0—14								Age 15—44													
		Married		Widowed		Divorced/Separated		Unspecified Status		Total		Never Married		Married		Widowed		Divorced/Separated		Unspecified Status	
		Males	Females	Males	Females	Males	Females	Males	Females	Males	Females	Males	Females	Males	Females	Males	Females	Males	Females	Males	Females
1	2	20	21	22	23	24	25	26	27	28	29	30	31	32	33	34	35	36	37	38	39
									BIRBHUM	DISTRICT—*contd.*													
20	Keot or Keyot	13	77	..	..	..	..	..	..	527	443	112	4	380	400	27	36	8	2	..	1
21	Khaira	1	3	..	1	..	..	..	..	116	142	37	2	75	122	3	15	1	3	..	..
22	Koch	..	8	..	..	..	..	..	..	..	201	..	..	..	192	..	9	..	..	..	..
23	Konai	28	255	..	2	..	7	..	2	3,608	3,560	742	31	2,724	3,197	90	271	49	54	3	7
24	Kotal	8	1	..	..	..	..	..	..	23	32	7	..	16	28	..	4	..	..	..	..
25	Laibegi	..	..	..	..	..	..	..	..	1	..	..	..	1	..	..	..	..	..	..	..
26	Lohar	8	42	..	..	..	2	..	..	1,095	1,138	247	5	816	1,007	25	110	7	14	..	2
27	Mahar	2	30	..	..	..	2	..	..	356	368	78	7	271	315	10	32	2	14	..	..
28	Mal	56	725	..	2	1	16	3	2	10,776	10,211	2,247	207	8,161	9,014	226	795	132	179	10	16
29	Mallah	..	1	..	..	..	..	..	..	26	5	1	..	25	4	..	1	..	..	..	..
30	Mehtor	..	9	..	..	..	..	..	..	88	204	21	13	62	162	3	7	1	2	1	..
31	Musahar	..	..	..	..	..	..	..	..	11	18	5	..	6	16	..	1	..	1	..	..
32	Namasudra	3	33	..	..	..	2	7	4	1,594	1,592	487	70	1,043	1,312	43	205	12	3	4	2
33	Nuniya	1	1	..	..	..	..	..	..	2	2	1	..	1	2	..	..	..	..	..	..
34	Paliya	..	3	..	..	..	..	..	..	50	57	33	..	16	46	..	11	1	..	..	..
35	Pasi	..	4	..	..	..	..	..	..	44	183	11	1	32	178	1	3	..	1	..	..
36	Patni	2	2	..	..	..	..	..	..	8	13	1	..	6	12	1	1	..	..	..	..
37	Pod or Poundra	14	76	1	..	..	1	1	2	1,607	1,685	435	15	1,132	1,475	36	186	4	4	..	5
38	Rajbansi	10	78	..	..	..	..	2	..	1,198	1,032	289	6	864	904	25	98	16	23	4	1
39	Rajwar	..	11	..	..	..	..	..	..	88	104	18	4	64	92	6	7	..	1	..	..
40	Sunri *excluding* Saha	8	108	1	1	..	..	2	2	3,015	2,933	822	66	2,062	2,486	108	354	13	26	10	1
41	Tiyar	..	4	..	..	..	..	..	..	74	101	20	..	51	88	1	9	2	3	..	1
42	Turi	..	7	..	..	..	..	..	..	119	73	16	..	103	66	..	5	..	2	..	..
43	Unclassified	33	465	1	5	3	8	7	4	7,693	7,890	1,652	166	5,801	6,865	181	722	52	123	7	14
									BANKURA	DISTRICT—*contd.*													
	TOTAL	212	10,121	2	113	5	60	18	36	111,802	109,093	30,979	1,564	77,961	92,531	2,246	13,683	588	1,291	23	24
1	Bagdi or Duley	37	1,162	..	16	..	12	4	4	22,527	18,141	6,340	229	15,718	15,320	375	2,428	35	157	9	7
2	Baiti	1	50	..	1	..	..	..	..	34	97	18	4	14	56	2	36	..	1	..	..
3	Bauri	65	2,746	..	22	..	28	1	8	36,008	36,250	9,997	278	24,937	32,059	813	3,387	253	523	8	3
4	Bedlya	..	3	..	..	..	..	..	..	30	50	11	..	18	49	1	1	..	..	..	..
5	Bhuiya	..	111	..	..	..	1	..	..	726	865	183	21	520	701	18	120	5	23	..	..
6	Bind	..	..	..	..	..	..	..	..	25	2	1	..	22	2	2	..	..	..	..	..
7	Chamar Charmakar, Mochi, Muchi, Rabidas, Ruidas or Rishi	15	460	..	4	..	2	1	11	3,498	3,615	821	59	2,567	3,146	82	378	28	30	..	2
8	Dhoba or Dhobi	7	222	..	4	..	..	2	1	1,705	1,181	631	46	1,034	951	38	172	2	12	..	..
9	Dosi	..	1	..	..	..	..	..	..	2	11	..	1	2	8	..	2	..	..	..	..
10	Dom or Dhangad	25	379	..	2	..	1	1	..	3,799	3,217	887	83	2,790	2,726	99	387	23	18	..	3

TABLE SCT-II PART A—AGE AND MARITAL STATUS FOR SCHEDULED CASTES—*contd.*

Serial No.	Name of Scheduled Caste	Age 45+										Age 45+		Age not Stated											
		Total		Never Married		Married		Widowed		Divorced/Separated		Unspecified Status		Total		Never Married		Married		Widowed		Divorced/Separated		Unspecified Status	
		Males	Females	Males	Females	Males	Females	Males	Females	Males	Females	Males	Females	Males	Females	Males	Females	Males	Females	Males	Females	Males	Females	Males	Females
1	2	40	41	42	43	44	45	46	47	48	49	50	51	52	53	54	55	56	57	58	59	60	61	62	63
20	Keot or Keyot	199	178	3	..	149	69	45	108	..	1														
21	Khaira	41	100	..	..	36	67	4	32	1	1														
22	Koch	..	40	..	..	..	38	..	2	..	..														
23	Konai	1,412	1,528	18	2	1,211	520	176	998	6	7														
24	Kotal	8	18	..	..	5	6	3	12	..	..														
25	Lalbegi	..	..	..	..	..	..	..	..	..	..														
26	Lohar	374	369	4	..	306	119	62	249	2	1														
27	Mahar	143	125	6	..	115	63	20	62	2	..														
28	Mal	3,860	3,823	114	2	3,222	1,335	485	2,452	37	31														
29	Mallah	7	5	..	..	1	1	6	4	..	..														
30	Mehtor	38	78	..	..	34	59	4	19	..	..														
31	Musahar	5	2	..	..	3	..	2	2	..	..														
32	Namasudra	709	594	9	..	615	210	80	382	4	2														
33	Nunlya	1	1	..	..	1	1	..	..	..	..														
34	Paliya	22	39	10	..	11	5	..	34	1	..														
35	Pasi	43	9	7	..	34	3	2	6	..	..														
36	Patni	..	3	..	..	..	3	..	..	..	..														
37	Pod or Poundra	603	699	7	..	464	194	129	505	3	..														
38	Rajbanshi	499	421	..	..	430	138	55	282	13	1														
39	Rajwar	25	51	..	..	21	27	4	24	..	..														
40	Sunri *excluding* Saha	1,176	1,165	13	..	909	402	235	760	16	3														
41	Tiyar	30	49	..	..	23	13	6	36	1	..														
42	Turi	37	20	2	..	29	11	6	9	..	..														
43	Unclassified	2,979	2,964	99	1	2,417	1,028	445	1,921	17	13														
	TOTAL	38,020	41,741	438	35	32,081	16,678	5,337	24,829	160	193														
	BANKURA																								
1	Bagdi or Duley	6,772	7,322	77	4	5,583	2,633	1,075	4,666	35	19														
2	Baiti	14	49	..	..	12	17	2	30	..	2														
3	Bauri	10,785	12,052	126	6	9,108	5,122	1,510	6,883	40	41														
4	Bediya	10	19	..	..	10	9	..	10	..	..														
5	Bhuiya	235	497	1	..	190	290	41	204	3	2														
6	Bind	13	..	..	..	12	..	1	..	..	..														
7	Chamar, Charmakar, Mochi, Muchi, Rabidas, Ruidas or Rishi	1,704	1,534	19	2	1,410	566	263	959	11	7														
8	Dhoba or Dhobi	677	610	27	8	507	269	135	329	8	4														
9	Doai	1	3	..	..	1	1	..	2	..	..														
10	Dom or Dhangad	1,700	1,246	24	3	1,362	448	308	781	6	12														

	DISTRICT—*contd.*																								
2		..	..	..	..	..	..	..	..	..	..	..	..	..	..	..	..	..	..	..	..	..	..	..	..
..		..	..	..	..	..	..	..	..	..	..	..	..	..	..	..	..	..	..	..	..	..	..	..	..
..		..	..	..	..	..	..	..	..	..	..	..	..	..	..	..	..	..	..	..	..	..	..	..	..
1		1	..	..	..	..	..	..	..	..	..	..	..	..	..	..	..	..	..	..	..	..	..	..	..
..		..	..	..	..	..	..	..	..	..	..	..	..	..	..	..	..	..	..	..	..	..	..	..	..
..		..	..	..	..	..	..	..	..	..	..	..	..	..	..	..	..	..	..	..	..	..	..	..	..
..		..	..	..	..	..	..	..	..	..	..	..	..	..	..	..	..	..	..	..	..	..	..	..	..
2		3	4	5	2	4	2	1	..	..	..	..	..	..	..	..	..	..	..	..	..	..	..	..	..
..		..	..	..	..	..	..	..	..	..	..	..	..	..	..	..	..	..	..	..	..	..	..	..	..
..		..	..	..	..	..	..	..	..	..	..	..	..	..	..	..	..	..	..	..	..	..	..	..	..
..		..	..	..	..	..	..	..	..	..	..	..	..	..	..	..	..	..	..	..	..	..	..	..	..
1		..	2	..	..	..	..	2	..	..	..	..	..	..	..	..	..	..	..	..	..	..	..	..	..
..		..	..	..	..	..	..	..	..	..	..	..	..	..	..	..	..	..	..	..	..	..	..	..	..
..		..	..	..	..	..	..	..	..	..	..	..	..	..	..	..	..	..	..	..	..	..	..	..	..
..		..	..	..	..	..	..	..	..	..	..	..	..	..	..	..	..	..	..	..	..	..	..	..	..
..		..	..	..	..	..	..	..	..	..	..	..	..	..	..	..	..	..	..	..	..	..	..	..	..
..		..	..	..	..	..	..	..	..	..	..	..	..	..	..	..	..	..	..	..	..	..	..	..	..
..		..	1	..	..	..	..	1	..	..	..	..	..	..	..	..	..	..	..	..	..	..	..	..	..
1		..	1	..	..	..	..	1	..	..	..	..	..	..	..	..	..	..	..	..	..	..	..	..	..
..		..	..	..	..	..	..	..	..	..	..	..	..	..	..	..	..	..	..	..	..	..	..	..	..
3		..	1	..	..	..	..	1	..	..	..	..	..	..	..	..	..	..	..	..	..	..	..	..	..
..		..	..	..	..	..	..	..	..	..	..	..	..	..	..	..	..	..	..	..	..	..	..	..	..
..		..	..	..	..	..	..	..	..	..	..	..	..	..	..	..	..	..	..	..	..	..	..	..	..
1		1	120	32	47	13	65	14	7	5	.	.	1	..	..	..	..	..	..	..	..	..	..	..	..
	DISTRICT—*contd.*																								
4		6	8	15	4	13	4	1	..	1	..	..	..	..	..	..	..	..	..	..	..	..	..	..	..
2		..	1	4	..	3	1	1	..	..	..	..	..	..	..	..	..	..	..	..	..	..	..	..	..
..		..	..	..	..	..	..	..	..	..	..	..	..	..	..	..	..	..	..	..	..	..	..	..	..
1		..	1	4	1	4	..	..	..	..	..	..	..	..	..	..	..	..	..	..	..	..	..	..	..
..		..	..	..	..	..	..	..	..	..	..	..	..	..	..	..	..	..	..	..	..	..	..	..	..
..		1	..	..	..	..	..	..	..	..	..	..	..	..	..	..	..	..	..	..	..	..	..	..	..
..		..	..	..	..	..	..	..	..	..	..	..	..	..	..	..	..	..	..	..	..	..	..	..	..
1		..	..	..	..	..	..	..	..	..	..	..	..	..	..	..	..	..	..	..	..	..	..	..	..
..		..	..	..	..	..	..	..	..	..	..	..	..	..	..	..	..	..	..	..	..	..	..	..	..
..		..	..	..	..	..	..	..	..	..	..	..	..	..	..	..	..	..	..	..	..	..	..	..	..
..		2	1	..	..	..	1	..	..	..	..	..	..	..	..	..	..	..	..	..	..	..	..	..	..

TABLE SCT-II PART A—AGE AND MARITAL STATUS FOR SCHEDULED CASTES—*contd.*

Serial No.	Name of Scheduled Caste	Total Population: Total: Persons	Total: Males	Total: Females	Never Married: Males	Never Married: Females	Married: Males	Married: Females	Widowed: Males	Widowed: Females	Divorced/Separated: Males	Divorced/Separated: Females	Unspecified Status: Males	Unspecified Status: Females	Age 0—14: Total: Males	Total: Females	Never Married: Males	Never Married: Females
1	2	3	4	5	6	7	8	9	10	11	12	13	14	15	16	17	18	19
								BANKURA	DISTRICT—*contd.*									
11	Dosadh or Dusadh *including* Dhari or Dharhi	26	26	..	16	..	9	..	1	..	..	..	..	..	16	..	16	..
12	Ghasi	57	23	34	12	16	9	9	1	9	1	..	..	..	11	15	11	15
13	Gonrhi	424	146	278	72	71	69	151	5	52	..	4	..	..	56	134	56	69
14	Hari	8,058	3,999	4,059	2,059	1,314	1,751	1,910	168	790	18	43	3	2	1,527	1,517	1,521	1,282
15	Jalia Kaibartta	4,159	1,665	2,494	777	861	814	1,025	73	587	1	19	..	2	549	1,140	549	846
16	Jhalo Malo or Malo	15	9	6	3	3	5	3	1	..	..	..	..	..	2	3	2	3
17	Kadar	33	33	..	5	..	26	..	2	..	..	..	..	..	..	..	..	..
18	Kami (Nepali)	1	1	..	1	..	..	..	..	..	..	..	..	..	..	..	..	..
19	Kandra	109	39	70	33	24	5	38	1	8	..	..	..	..	31	29	31	24
20	Kaora	1,047	524	523	235	128	241	299	43	89	5	7	..	..	205	159	204	126
21	Karenga or Koranga	540	192	348	86	91	94	199	11	53	1	5	..	..	56	181	56	84
22	Kaur	446	278	168	48	4	219	145	10	18	1	1	..	..	15	11	15	2
23	Keot or Keyot	2,358	1,522	836	1,152	217	341	437	29	169	..	14	..	..	1,020	805	1,019	210
24	Khaira	39,139	18,750	20,389	9,765	6,394	8,507	10,348	448	3,526	28	124	2	2	7,710	6,992	7,693	6,257
25	Koch	8	..	8	..	..	..	3	..	5	..	..	..	..	..	..	..	..
26	Konai	1	1	..	..	..	1	..	..	..	..	..	..	..	..	..	..	..
27	Konwar	2	2	..	2	..	..	..	..	..	..	..	..	..	2	..	2	..
28	Kotal	546	276	270	108	71	158	130	10	64	..	5	..	..	76	98	75	70
29	Lohar	39,069	20,239	18,830	10,471	5,982	9,124	9,083	561	3,585	79	175	4	5	8,216	6,632	8,205	5,834
30	Mahar	554	30	524	14	120	16	271	..	118	..	15	..	..	8	206	8	117
31	Mal	16,508	8,472	8,036	3,922	2,281	4,259	3,967	256	1,680	33	105	2	3	3,066	2,620	3,059	2,239
32	Mallah	1,388	660	728	217	240	412	344	30	136	1	8	..	..	89	276	89	235
33	Mehtor	2,037	1,029	1,008	616	391	386	377	22	230	5	10	..	..	561	424	554	376
34	Musahar	1	1	..	1	..	..	..	..	..	..	..	..	..	1	..	1	..
35	Namasudra	7,942	4,858	3,084	3,017	1,233	1,716	1,416	121	429	4	6	..	..	2,077	1,368	2,074	1,130
36	Nuniya	82	23	59	4	4	17	41	2	14	..	..	..	..	3	8	3	4
37	Pan or Sawasi	8	8	..	4	..	2	..	..	..	2	..	..	..	..	..	..	..
38	Pasi	369	211	158	109	97	98	49	4	12	..	..	..	..	99	106	99	91
39	Pod or Poundra	66	30	36	30	16	..	14	..	4	..	1	..	1	..	28	..	16
40	Rajbanshi	398	262	136	72	30	158	90	31	16	1	..	..	..	42	73	42	29
41	Rajwar	351	95	256	25	95	58	127	11	33	1	1	..	..	9	116	9	90
42	Sunri *excluding* Saha	43,147	21,255	21,892	11,398	8,039	9,425	10,589	410	3,210	20	52	2	2	8,239	8,643	8,223	7,798
43	Turi	3	3	..	1	..	2	..	..	..	..	..	..	..	..	..	..	..
44	Unclassified	33,819	13,516	20,303	6,520	8,515	6,367	8,763	569	2,965	53	54	7	6	4,930	9,369	4,922	8,414

TABLE SCT-II PART A—AGE AND MARITAL STATUS FOR SCHEDULED CASTES—*contd.*

Serial No.	Name of Scheduled Caste	Age 0—14								Age 15—44											
		Married		Widowed		Divorced/Separated		Unspecified Status		Total		Never Married		Married		Widowed		Divorced/Separated		Unspecified Status	
		Males	Females	Males	Females	Males	Females	Males	Females	Males	Females	Males	Females	Males	Females	Males	Females	Males	Females	Males	Females
1	2	20	21	22	23	24	25	26	27	28	29	30	31	32	33	34	35	36	37	38	39
									BANKURA DISTRICT—*contd.*												
11	Dosadh or Dusadh *including* Dhari or Dharhi	..	..	..	..	..	..	..	..	9	..	..	..	9	..	..	..	..	..	..	..
12	Ghasi	..	..	..	..	..	..	..	..	11	12	1	1	9	9	..	2	1	..	..	..
13	Gonrhi	..	65	..	..	..	..	..	..	70	94	16	..	54	55	..	35	..	4	..	..
14	Hari	6	226	..	7	..	..	..	2	1,841	1,708	534	31	1,211	1,370	78	272	15	35	3	..
15	Jalia Kaibartta	..	292	..	1	..	..	..	1	810	853	216	14	578	586	15	235	1	17	..	1
16	Jhalo Malo or Malo	..	..	..	..	..	..	..	..	4	3	1	..	3	3	..	..	..	..	..	..
17	Kadar	..	..	..	..	..	..	..	..	21	..	5	..	15	.	1	..	..	..	..	..
18	Kami (Nepali)	..	..	..	..	..	..	..	..	1	..	1	..	..	..	..	..	..	..	..	..
19	Kandra	..	4	..	1	..	..	..	..	6	30	2	..	4	27	..	3	..	..	..	..
20	Kaora	1	33	..	..	..	..	..	..	186	216	31	2	100	177	4	34	1	3	..	..
21	Karenga or Koranga	..	97	..	..	..	..	..	..	110	132	29	7	74	84	6	37	1	4	..	..
22	Kaur	..	9	..	..	..	..	..	..	207	133	31	2	170	124	5	6	1	1	..	..
23	Keot or Keyot	1	93	..	1	..	1	..	..	344	359	126	7	213	276	5	66	..	10	..	..
24	Khaira	15	729	..	6	..	..	2	..	8,287	10,242	2,047	135	6,092	8,334	133	1,658	15	113	..	2
25	Koch	..	..	..	..	..	..	..	..	..	6	..	..	..	2	..	4	..	..	..	..
26	Konai	..	..	..	..	..	..	..	..	..	..	..	..	..	..	..	..	..	..	..	..
27	Konwar	..	..	..	..	..	..	..	..	..	..	..	..	..	..	..	..	..	..	..	..
28	Kotal	1	28	..	..	..	..	..	..	164	112	33	1	128	85	3	23	..	3	..	..
29	Lohar	8	763	..	13	..	1	3	1	8,870	8,677	2,239	128	6,441	6,389	128	1,518	61	140	1	2
30	Mahar	..	89	..	..	..	..	..	..	18	252	6	3	12	154	..	84	..	11	..	..
31	Mal	6	364	..	9	..	6	1	2	4,038	3,744	859	40	3,042	2,925	104	689	32	89	1	1
32	Mallah	..	39	..	2	..	..	..	..	336	330	127	5	205	274	4	45	..	6	..	..
33	Mehtor	1	48	2	..	4	..	..	..	294	381	59	11	235	270	..	94	..	6	..	..
34	Musahar	..	..	..	..	..	..	..	..	..	..	..	..	..	..	..	..	..	..	..	..
35	Namasudra	3	237	..	..	..	1	..	..	2,195	1,237	941	102	1,215	1,001	37	130	2	4	..	..
36	Nuniya	..	4	..	..	..	..	..	..	16	37	1	..	13	33	2	4	..	..	..	..
37	Pan or Sawasi	..	..	..	..	..	..	..	..	7	..	4	..	2	..	..	..	1	..	..	..
38	Pasi	..	15	..	..	..	..	..	..	33	50	10	6	73	34	..	10	..	..	..	..
39	Pod or Poundra	..	10	..	..	..	1	..	1	30	4	30	..	..	4	..	..	..	..	..	..
40	Rajbanshi	..	44	..	..	..	..	..	..	82	44	26	1	52	37	4	6	..	..	..	..
41	Rajwar	..	25	..	1	..	..	..	..	46	97	16	5	29	82	1	9	..	1	..	..
42	Sunri *excluding* Saha	15	849	..	1	..	..	1	..	9,427	9,505	3,130	242	6,196	8,162	85	1,060	15	40	1	1
43	Turi	..	..	..	..	..	..	..	..	3	..	1	..	2	..	..	..	..	..	..	..
44	Unclassified	5	924	..	21	1	6	2	4	5,992	7,406	1,568	100	4,162	6,516	201	748	46	49	5	2

TABLE SCT-II PART A—AGE AND MARITAL STATUS FOR SCHEDULED CASTES—*contd.*

Serial No.	Name of Scheduled Caste	Age 45 + Total Males	Age 45 + Total Females	Age 45 + Never Married Males	Age 45 + Never Married Females	Age 45 + Married Males	Age 45 + Married Females	Age 45 + Widowed Males	Age 45 + Widowed Females	Age 45 + Divorced/Separated Males	Age 45 + Divorced/Separated Females	Age 45 + Unspecified Status Males	Age 45 + Unspecified Status Females	Age not Stated Total Males	Age not Stated Total Females	Age not Stated Never Married Males	Age not Stated Never Married Females	Age not Stated Married Males	Age not Stated Married Females	Age not Stated Widowed Males	Age not Stated Widowed Females	Age not Stated Divorced/Separated Males	Age not Stated Divorced/Separated Females	Age not Stated Unspecified Status Males	Age not Stated Unspecified Status Females
1	2	40	41	42	43	44	45	46	47	48	49	50	51	52	53	54	55	56	57	58	59	60	61	62	63
11	Dosadh or Dusadh *including* Dhari or Dharhi	1	..	..	..	..	..	1	..	..	..	..	..	..	..	..	..	..	..	..	..	..	..	..	..
12	Ghasi	1	7	..	..	..	..	1	7	..	..	..	..	..	..	..	..	..	..	..	..	..	..	..	..
13	Gonrhi	20	48	..	..	15	31	5	17	..	..	..	..	..	2	..	2	..	..	..	..	..	..	..	..
14	Hari	631	834	4	1	534	314	90	511	3	8	..	..	..	..	..	..	..	..	..	..	..	..	..	..
15	Jalia Kalbartta	306	501	12	1	236	147	58	351	..	2	..	..	..	..	..	..	..	..	..	..	..	..	..	..
16	Jhalo Malo or Malo	3	..	..	..	2	..	1	..	..	..	..	..	..	..	..	..	..	..	..	..	..	..	..	..
17	Kadar	12	..	..	..	11	..	1	..	..	..	..	..	..	..	..	..	..	..	..	..	..	..	..	..
18	Kami (Nepali)	..	..	..	..	..	..	..	..	..	..	..	..	..	..	..	..	..	..	..	..	..	..	..	..
19	Kandra	2	11	..	..	1	7	1	4	..	..	..	..	..	..	..	..	..	..	..	..	..	..	..	..
20	Kaora	183	148	..	..	140	89	39	55	4	4	..	..	..	..	..	..	..	..	..	..	..	..	..	..
21	Karenga or Koranga	26	35	1	..	20	18	5	16	..	1	..	..	..	..	..	..	..	..	..	..	..	..	..	..
22	Kaur	56	24	2	..	49	12	5	12	..	..	..	..	..	..	..	..	..	..	..	..	..	..	..	..
23	Keot or Keyot	158	172	7	..	127	68	24	101	..	3	..	..	..	1	..	1	..	..	..	..	..	..	..	..
24	Kahira	2,753	3,154	25	1	2,400	1,280	315	1,862	13	11	..	..	..	..	..	..	..	..	..	..	..	..	..	..
25	Koch	..	2	..	..	..	1	..	1	..	..	..	..	..	..	..	..	..	..	..	..	..	..	..	..
26	Konai	1	..	..	..	1	..	..	..	..	..	..	..	..	..	..	..	..	..	..	..	..	..	..	..
27	Konwar	..	..	..	..	..	..	..	..	..	..	..	..	..	..	..	..	..	..	..	..	..	..	..	..
28	Kotal	36	60	..	..	29	17	7	41	..	2	..	2	2	1	2	..	..	..	..	1	..	..	..	..
29	Lohar	3,151	3,520	25	..	2,675	1,431	433	2,053	18	34	..	..	..	..	..	..	..	..	..	..	..	..	..	..
30	Mahar	4	66	..	..	4	28	..	34	..	4														
31	Mal	1,365	1,670	3	..	1,209	678	152	982	1	10	..	..	3	2	1	2	2	..	..	..	..	..	..	..
32	Mallah	235	122	1	..	207	31	26	89	1	2	..	..	..	..	..	..	..	..	..	..	..	..	..	..
33	Mehtor	174	203	3	4	150	59	20	136	1	4	..	..	..	..	..	..	..	..	..	..	..	..	..	..
34	Musahar	..	..	..	..	..	..	..	..	..	..	..	..	..	..	..	..	..	..	..	..	..	..	..	..
35	Namasudra	586	479	2	1	498	178	84	299	2	1	..	..	..	..	..	..	..	..	..	..	..	..	..	..
36	Nuniya	4	14	..	..	4	4	..	10	..	..	..	..	..	..	..	..	..	..	..	..	..	..	..	..
37	Pan or Sawasi	1	..	..	..	..	..	..	..	1	..	..	..	..	..	..	..	..	..	..	..	..	..	..	..
38	Pasi	29	2	..	..	25	..	4	2	..	..	..	..	..	..	..	..	..	..	..	..	..	..	..	..
39	Pod or Poundra	..	4	..	..	..	..	..	4	..	..	..	..	..	..	..	..	..	..	..	..	..	..	..	..
40	Rajbanshi	138	19	4	..	106	9	27	10	1	..	..	..	..	..	..	..	..	..	..	..	..	..	..	..
41	Rajwar	40	43	..	..	29	20	10	23	1	..	..	..	..	..	..	..	..	..	..	..	..	..	..	..
42	Sunri *excluding* Saha	3,589	3,744	45	4	3,214	1,578	325	2,149	5	12	..	1	..	..	..	..	..	..	..	..	..	..	..	..
43	Turi	..	..	..	..	..	..	..	..	..	..	..	..	..	..	..	..	..	..	..	..	..	..	..	..
44	Unclassified	2,604	3,527	30	..	2,200	1,323	368	2,196	6	8	..	..	..	1	..	1	..	..	..	..	..	..	..	..

TABLE SCT-II PART A—AGE AND MARITAL STATUS FOR SCHEDULED CASTES—*contd.*

Serial No.	Name of Scheduled Caste	Total Population: Total: Persons	Total: Males	Total: Females	Never Married: Males	Never Married: Females	Married: Males	Married: Females	Widowed: Males	Widowed: Females	Divorced/Separated: Males	Divorced/Separated: Females	Unspecified Status: Males	Unspecified Status: Females	Age 0—14: Total: Males	Total: Females	Never Married: Males	Never Married: Females
1	2	3	4	5	6	7	8	9	10	11	12	13	14	15	16	17	18	19
								MIDNAPORE DISTRICT										
	TOTAL	563,406	286,795	276,611	152,321	103,600	123,940	130,944	9,661	40,399	836	1,644	37	24	120,338	109,361	119,516	99,711
1	Bagdi or Duley	119,187	58,942	60,245	31,625	22,020	24,878	27,869	2,281	10,180	154	226	4	..	23,497	23,484	23,363	21,501
2	Bahelia	15	2	13	..	4	2	5	..	4	..	..	..	..	..	5	..	4
3	Baiti	696	452	244	339	109	104	104	9	29	..	2	..	..	326	113	326	108
4	Bauri	13,047	6,121	6,926	3,268	2,265	2,526	3,332	282	1,199	38	130	7	..	2,712	2,431	2,693	2,177
5	Bediya	390	186	204	93	74	85	90	7	37	1	3	..	..	78	75	74	71
6	Beldar	34	32	2	11	1	21	1	..	..	..	..	..	..	10	1	10	1
7	Bhuimali	11,089	6,083	5,006	3,462	1,633	2,399	2,406	203	916	19	51	..	..	2,809	1,747	2,799	1,563
8	Bhuiya	12,556	5,828	6,728	3,285	2,264	2,307	3,189	202	1,186	34	89	..	..	2,733	2,401	2,708	2,185
9	Bind	480	398	82	241	25	140	45	15	11	..	1	2	..	201	25	201	24
10	Chamar, Charmakar, Mochi, Muchi, Rabidas, Ruidas or Rishi	13,059	6,660	6,399	3,224	2,422	3,196	3,162	214	768	26	42	..	5	2,578	2,634	2,529	2,326
11	Damai (Nepali)	18	8	10	6	4	2	5	..	1	..	..	..	..	4	4	4	4
12	Dhoba or Dhobi	35,818	17,881	17,937	9,265	7,016	7,813	3,339	728	2,479	71	102	4	1	7,419	7,441	7,380	6,751
13	Doai	732	404	328	226	151	172	134	5	42	1	1	..	..	202	152	200	151
14	Dom or Dhangad	15,819	8,053	7,766	3,801	2,677	3,966	3,924	260	1,094	26	71	..	..	3,152	2,924	3,103	2,577
15	Dosadh or Dusadh including Dhari or Dharhi	173	159	14	40	..	89	14	15	..	15	..	..	..	38	1	36	..
16	Ghasi	84	21	63	10	12	10	42	1	9	..	..	..	..	9	14	9	12
17	Gonrhi	482	253	229	156	61	90	123	5	43	2	2	..	..	141	61	141	59
18	Hari	22,704	11,704	11,000	5,891	3,982	5,277	5,517	492	1,430	44	70	..	1	4,950	4,303	4,832	3,827
19	Jalia Kaibartta	15,183	7,918	7,265	4,059	2,791	3,570	3,517	268	926	21	31	..	..	3,148	2,933	3,085	2,696
20	Jhalo Malo or Malo	80	55	25	27	6	28	18	5	..	..	1	..	..	..	..	..	..
21	Kadar	3,032	1,517	1,515	716	512	732	777	60	221	9	5	..	..	535	611	529	498
22	Kami (Nepali)	73	20	53	20	26	..	28	..	4	..	..	..	..	19	28	19	28
23	Kandra	20,322	11,005	9,317	5,562	3,547	5,053	4,772	367	958	21	36	2	4	4,226	3,702	4,214	3,161
24	Kaora	4,474	2,167	2,307	1,075	967	1,085	1,090	51	234	6	16	..	..	898	1,013	877	960
25	Karenga or Koranga	5,223	2,774	2,449	1,494	984	1,188	1,119	31	328	10	16	1	2	1,197	1,024	1,186	906
26	Kaur	88	52	36	13	13	34	19	5	4	..	..	..	..	9	13	9	13
27	Keot or Keyot	562	277	285	183	121	87	141	7	20	..	1	..	2	141	139	141	112
28	Khaira	10,832	5,445	5,387	3,126	1,783	2,117	2,489	169	1,056	31	59	2	..	2,339	2,000	2,323	1,732
29	Khatik	160	58	102	51	59	5	35	2	8	..	..	..	..	48	62	48	59
30	Koch	8	..	8	..	4	..	4	..	..	..	..	..	..	..	4	..	4
31	Konai	33	4	29	2	4	2	22	..	3	..	..	..	..	..	6	..	4
32	Konwar	19	16	3	6	..	10	3	..	..	..	..	..	..	4	..	4	..
33	Kotal	196	81	115	39	29	41	57	1	28	..	1	..	..	36	39	35	29
34	Lalbegi	5	1	4	1	2	..	2	..	..	..	..	..	..	1	2		2
35	Lohar	7,224	3,871	3,353	2,115	1,182	1,624	1,549	105	607	25	13	2	2	1,675	1,309	1,668	1,141
36	Mahar	970	455	515	217	289	216	179	19	40	3	7	..	..	172	292	172	287
37	Mal	8,416	4,160	4,256	2,233	1,632	1,768	1,917	141	654	16	53	3	..	1,867	1,705	1,816	1,590

TABLE SCT-II PART A—AGE AND MARITAL STATUS FOR SCHEDULED CASTES—*contd.*

Serial No.	Name of Scheduled Caste	Age 0—14								Age 15—44													
		Married		Widowed		Divorced/Separated		Unspecified Status		Total		Never Married		Married		Widowed		Divorced/Separated		Unspecified Status	
		Males	Females	Males	Femlaes	Males	Females	Males	Females	Males	Females	Males	Females	Males	Females	Males	Females	Males	Females	Males	Females	Males	Females
1	1	20	21	22	23	24	25	26	27	28	29	30	31	32	33	34	35	36	37	38	39
									MIDNAPORE DISTRICT—*contd.*														
	TOTAL	809	9,536	3	58	3	55	7	1	120,878	123,229	32,030	3,770	84,839	103,001	3,400	15,222	591	1,215	18	21
1	Bagdi or Duley	130	1,968	..	10	1	5	3	..	25,445	26,932	7,949	511	16,644	22,492	737	3,762	114	167	1	..
2	Bahelia	..	1	..	..	..	..	..	..	2	5	..	..	2	4	..	1	..	..	..	..
3	Baiti	..	5	..	..	..	..	..	..	93	92	13	1	76	70	4	19	..	2	..	..
4	Bauri	19	241	..	2	..	11	..	..	2,541	3,293	565	88	1,807	2,667	137	425	32	113	..	..
5	Bediya	4	4	..	..	..	..	..	..	77	94	19	2	54	74	4	15	..	3	..	..
6	Beldar	..	..	..	..	..	..	..	..	21	1	1	..	20	1	..	..	..	..	..	..
7	Bhuimali	10	177	..	6	..	1	..	..	2,466	2,257	650	70	1,742	1,875	59	270	15	42	..	..
8	Bhuiya	25	210	..	5	..	1	..	..	2,304	3,224	572	77	1,640	2,653	64	419	28	75	..	..
9	Bind	..	1	..	..	..	..	..	..	102	41	39	1	55	36	6	3	..	1	2	..
10	Chamar, Charmakar, Mochi, Muchi, Rabidas, Ruidas or Rishi	49	305	..	..	..	3	..	..	2,920	2,792	681	96	2,156	2,391	64	275	19	25	..	5
11	Damai (Nepali)	..	..	..	..	..	..	..	..	3	3	2	..	1	2	..	1	..	..	..	..
12	Dhoba or Dhobi	38	682	..	4	1	4	..	..	6,991	7,613	1,858	264	4,852	6,127	225	1,145	53	76	3	1
13	Dosi	2	1	..	..	..	..	..	..	163	187	26	..	135	113	2	23	..	1	..	..
14	Dom or Dhangad	49	341	..	3	..	3	..	..	3,547	3,616	687	100	2,758	3,080	90	430	17	56	..	..
15	Dosadh or Dusadh *including* Dhari or Dharhi	2	1	..	..	..	..	..	..	85	10	4	..	66	10	2	..	13	..	..	..
16	Ghasi	..	2	..	..	..	..	..	..	11	27	1	..	10	25	..	2	..	..	..	..
17	Gonrhi	..	2	..	..	..	..	..	..	86	129	15	2	68	111	2	14	1	2	..	..
18	Hari	118	468	..	4	..	3	..	1	4,864	4,887	1,043	150	3,632	4,217	168	477	31	43	..	..
19	Jalia Kaibartta	63	284	..	1	..	2	..	..	3,390	3,175	957	95	2,348	2,065	71	391	14	24	..	..
20	Jhalo Malo or Malo	..	..	..	..	..	..	..	..	37	25	27	6	9	18	1	..	..	1	..	..
21	Kadar	6	113	..	..	..	..	..	..	727	560	186	12	516	484	16	59	9	5	..	..
22	Kami (Nepali)	..	..	..	..	..	..	..	..	1	24	1	3	..	20	..	1	..	..	..	..
23	Kandra	12	541	..	..	..	..	..	..	4,680	4,051	1,330	385	3,258	3,229	80	406	11	27	1	4
24	Kaora	21	52	..	1	..	..	..	..	943	968	190	7	722	850	26	98	5	13	..	..
25	Karenga or Koranga	10	127	..	..	..	1	1	..	1,224	1,019	300	78	907	823	12	106	5	12	..	..
26	Kaur	..	..	..	..	..	..	..	..	32	22	4	..	26	19	2	3	..	..	..	..
27	Keot or Keyot	..	27	..	..	..	..	..	..	103	114	42	8	61	99	..	4	..	1	..	2
28	Khaira	16	259	..	6	..	3	..	..	2,237	2,444	719	46	1,409	1,982	82	367	25	49	2	..
29	Khatik	..	3	..	..	..	..	..	..	6	29	3	..	3	27	..	2	..	..	..	..
30	Koch	..	..	..	..	..	..	..	..	..	4	..	..	..	4	..	..	..	..	..	..
31	Konai	..	2	..	..	..	..	..	..	3	20	2	..	1	19	..	1	..	..	..	..
32	Konwar	..	..	..	..	..	..	..	..	9	3	2	..	7	3	..	..	..	..	..	..
33	Kotal	1	10	..	..	..	..	..	..	33	61	4	..	28	44	1	16	..	1	..	..
34	Lalbegi	..	..	..	..	..	..	..	..	..	2	..	..	..	2	..	..	..	..	..	..
35	Lohar	7	167	..	1	..	..	..	..	1,601	1,571	435	41	1,137	1,275	23	243	4	10	2	2
36	Mahar	..	5	..	..	..	..	..	..	211	136	45	2	156	117	8	11	2	6	..	..
37	Mal	50	110	..	2	1	3	..	..	1,613	1,941	403	40	1,148	1,627	52	230	8	44	2	..

TABLE SCT-II PART A—AGE AND MARITAL STATUS FOR SCHEDULED CASTES—*contd.*

Serial No.	Name of Scheduled Caste	Age 45+										Age not Stated															
		Total		Never Married		Married		Widowed		Divorced/Separated		Unspecified Status		Total		Never Married		Married		Widowed		Divorced/Separated		Unspecified Status	
		Males	Females	Males	Females	Males	Females	Males	Females	Males	Females	Males	Females	Males	Females	Males	Females	Males	Females	Males	Females	Males	Females	Males	Females	Males	Females
1	2	40	41	42	43	44	45	46	47	48	49	50	51	52	53	54	55	56	57	58	59	60	61	62	63
	TOTAL	45,566	44,018	773	117	38,281	18,407	6,258	25,118	242	374														
	MIDNAPORE DISTRICT—*contd.*																								
1	Bagdi or Duley	10,000	9,829	313	8	8,104	3,409	1,544	6,358	39	54	12	2	13	3	2	2	11	..	..	1	..	..	..	..
2	Bahelia	..	3	..	..	..	..	..	3	..	..	..	..	..	..	..	..	..	..	..	..	..	..	..	..
3	Baiti	33	39	..	..	28	29	5	10	..	..	..	..	..	..	..	..	..	..	..	..	..	..	..	..
4	Bauri	868	1,202	10	..	700	424	145	772	6	6	..	..	..	..	..	..	..	..	..	..	..	..	..	..
5	Bediya	31	35	..	1	27	12	3	22	1	..	..	..	..	..	..	..	..	..	..	..	..	..	..	..
6	Beldar	1	..	..	..	1	..	..	..	..	..	..	..	..	..	..	..	..	..	..	..	..	..	..	..
7	Bhuimali	808	1,002	13	..	647	354	144	640	4	8	..	..	..	..	..	..	..	..	..	..	..	..	..	..
8	Bhuiya	791	1,103	5	2	642	326	138	762	6	13	..	..	..	..	..	..	..	..	..	..	..	..	..	..
9	Bind	95	16	1	..	85	8	9	8	..	..	..	..	..	1	..	..	..	..	..	1	..	..	..	..
10	Chamar, Charmakar, Mochi, Muchi, Rabidas, Ruidas or Rishi	1,162	972	14	..	991	466	150	492	7	14	..	..	..	..	..	..	..	..	..	..	..	..	..	..
11	Damai (Nepali)	1	3	..	..	1	3	..	..	..	..	..	..	..	..	..	..	..	..	..	..	..	..	..	..
12	Dhoba or Dhobi	3,471	2,883	27	1	2,923	1,530	503	1,330	17	22	1	..	..	..	..	..	..	..	..	..	..	..	..	..
13	Doai	39	39	..	..	35	20	3	19	1	..	..	..	..	..	..	..	..	..	..	..	..	..	..	..
14	Dom or Dhangar	1,354	1,226	11	..	1,164	553	170	661	9	12	..	..	..	..	..	..	..	..	..	..	..	..	..	..
15	Dosadh or Dusadh *including* Dhari or Dharhi	36	3	..	..	21	3	13	..	2	..	..	..	..	..	..	..	..	..	..	..	..	..	..	..
16	Ghasi	1	22	..	..	..	15	1	7	..	..	..	..	..	..	..	..	..	..	..	..	..	..	..	..
17	Gonrhi	26	39	..	..	22	10	3	29	1	..	..	..	..	..	..	..	..	..	..	..	..	..	..	..
18	Hari	1,890	1,810	16	5	1,537	832	324	949	13	24	..	..	..	..	..	..	..	..	..	..	..	..	..	..
19	Jalia Kaibartta	1,380	1,107	17	..	1,159	568	197	534	7	5	..	..	..	..	..	..	..	..	..	..	..	..	..	..
20	Jhalo Malo or Malo	18	..	..	..	14	..	4	..	..	..	..	..	..	..	..	..	..	..	..	..	..	..	..	..
21	Kadar	255	344	1	2	210	180	44	162	..	..	..	..	..	..	..	..	..	..	..	..	..	..	..	..
22	Kami (Nepali)	..	6	..	..	..	3	..	3	..	..	..	..	..	..	..	..	..	..	..	..	..	..	..	..
23	Kandra	2,089	1,564	18	1	1,773	1,002	287	552	10	9	..	..	..	..	..	..	..	..	..	..	..	..	..	..
24	Kaora	326	326	8	..	292	188	25	135	1	3	..	..	..	..	..	..	..	..	..	..	..	..	..	..
25	Karenga or Koranga	353	296	8	..	271	169	69	222	5	3	..	..	..	..	..	..	..	..	..	..	..	..	..	..
26	Kaur	11	1	..	..	8	..	3	1	..	..	..	..	..	..	..	..	..	..	..	..	..	..	..	..
27	Keot or Keyot	33	32	..	1	26	15	7	16	..	..	..	..	..	..	..	..	..	..	..	..	..	..	..	..
28	Khaira	869	943	84	5	692	248	87	683	6	7	..	..	..	..	..	..	..	..	..	..	..	..	..	..
29	Khatik	4	11	..	..	2	5	2	6	..	..	..	..	..	..	..	..	..	..	..	..	..	..	..	..
30	Koch	..	..	..	..	..	..	..	..	..	..	..	..	..	..	..	..	..	..	..	..	..	..	..	..
31	Konai	1	3	..	..	1	1	..	2	..	..	..	..	..	..	..	..	..	..	..	..	..	..	..	..
32	Konwar	3	..	..	..	3	..	..	..	..	..	..	..	..	..	..	..	..	..	..	..	..	..	..	..
33	Kotal	12	15	..	..	12	3	..	12	..	..	..	..	..	..	..	..	..	..	..	..	..	..	..	..
34	Lalbegi	..	..	..	..	..	..	..	..	..	..	..	..	..	..	..	..	..	..	..	..	..	..	..	..
35	Lohar	594	473	12	..	479	107	82	363	21	3	..	..	..	..	..	..	..	..	..	..	..	..	..	..
36	Mahar	72	87	..	..	60	57	11	29	1	1	..	..	..	..	..	..	..	..	..	..	..	..	..	..
37	Mal	680	608	14	..	570	180	89	422	7	6	..	..	..	..	..	..	..	..	..	..	..	..	..	..

TABLE SCT-II PART A—AGE AND MARITAL STATUS FOR SCHEDULED CASTES—*contd.*

Serial No.	Name of Scheduled Caste	Age 45+										Age not Stated													
		Total		Never Married		Married		Widowed		Divorced/Separated		Unspecified Status		Total		Never Married		Married		Widowed		Divorced/Separated		Unspecified Status	
		Males	Females	Males	Females	Males	Females	Males	Females	Males	Females	Males	Females	Males	Females	Males	Females	Males	Females	Males	Females	Males	Females	Males	Females
1	2	40	41	42	43	44	45	46	47	48	49	50	51	52	53	54	55	56	57	58	59	60	61	62	63
											MIDNAPORE DISTRICT—*contd.*														
	TOTAL	45,566	44,018	773	117	38,281	18,407	6,258	25,118	242	374	12	2	13	3	2	2	11	..	..	1	..	..	..	..
1	Bagdi or Duley	10,000	9,829	313	8	8,104	3,409	1,544	6,358	39	54	..	..	..	..	..	..	..	..	..	..	..	..	..	..
2	Bahelia	..	3	..	..	..	..	..	3	..	..	..	..	..	..	..	..	..	..	..	..	..	..	..	..
3	Baiti	33	39	..	..	28	29	5	10	..	..	..	..	..	..	..	..	..	..	..	..	..	..	..	..
4	Bauri	868	1,202	10	..	700	424	145	772	6	6	7	..	..	..	..	..	..	..	..	..	..	..	..	..
5	Bediya	31	35	..	1	27	12	3	22	1	..	..	..	..	..	..	..	..	..	..	..	..	..	..	..
6	Beldar	1	..	..	..	1	..	..	..	..	..	..	..	..	..	..	..	..	..	..	..	..	..	..	..
7	Bhuimali	808	1,002	13	..	647	354	144	640	4	8	..	..	..	..	..	..	..	..	..	..	..	..	..	..
8	Bhuiya	791	1,103	5	2	642	326	138	762	6	13	..	..	..	..	..	..	..	..	..	..	..	..	..	..
9	Bind	95	16	1	..	85	8	9	8	..	..	..	..	..	1	..	..	..	..	..	1	..	..	..	..
10	Chamar, Charmakar, Mochi, Muchi, Rabidas, Ruidas or Rishi	1,162	972	14	..	991	466	150	492	7	14	..	..	..	..	..	..	..	..	..	..	..	..	..	..
11	Damai (Nepali)	1	3	..	..	1	3	..	..	..	..	..	..	..	..	..	..	..	..	..	..	..	..	..	..
12	Dhoba or Dhobi	3,471	2,883	27	1	2,923	1,530	503	1,330	17	22	..	..	..	..	..	..	..	..	..	..	..	..	..	..
13	Dosi	39	39	..	..	35	20	3	19	1	..	..	..	..	..	..	..	..	..	..	..	..	..	..	..
14	Dom or Dhangar	1,354	1,226	11	..	1,164	553	170	661	9	12	..	..	..	..	..	..	..	..	..	..	..	..	..	..
15	Dosadh or Dusadh *including* Dhari or Dharhi	36	3	..	..	21	3	13	..	2	..	..	..	..	..	..	..	..	..	..	..	..	..	..	..
16	Ghasi	1	22	..	..	..	15	1	7	..	..	..	..	..	..	..	..	..	..	..	..	..	..	..	..
17	Gonrhi	26	39	..	..	22	10	3	29	1	..	..	..	..	..	..	..	..	..	..	..	..	..	..	..
18	Hari	1,890	1,810	16	5	1,537	832	324	949	13	24	..	..	..	..	..	..	..	..	..	..	..	..	..	..
19	Jalia Kaibartta	1,380	1,107	17	..	1,159	568	197	534	7	5	..	..	..	..	..	..	..	..	..	..	..	..	..	..
20	Jhalo Malo or Malo	18	..	..	..	14	..	4	..	..	..	..	..	..	..	..	..	..	..	..	..	..	..	..	..
21	Kadar	255	344	1	2	210	180	44	162	..	..	..	..	..	..	..	..	..	..	..	..	..	..	..	..
22	Kami (Nepali)	..	6	..	..	..	3	..	3	..	..	1	..	10	..	..	..	10	..	..	..	..	..	..	..
23	Kandra	2,089	1,564	18	1	1,773	1,002	287	552	10	9	..	..	..	..	..	..	..	..	..	..	..	..	..	..
24	Kaora	326	326	8	..	292	188	25	135	1	3	..	2	..	..	..	..	..	..	..	..	..	..	..	..
25	Karenga or Koranga	358	296	8	..	271	169	69	222	5	3	..	..	..	..	..	..	..	..	..	..	..	..	..	..
26	Kaur	11	1	..	..	8	..	3	1	..	..	..	..	..	..	..	..	..	..	..	..	..	..	..	..
27	Keot or Keyot	33	32	..	1	26	15	7	16	..	..	..	..	..	..	..	..	..	..	..	..	..	..	..	..
28	Khaira	869	943	84	5	692	248	87	683	6	7	..	..	..	..	..	..	..	..	..	..	..	..	..	..
29	Khatik	4	11	..	..	2	5	2	6	..	..	..	..	..	..	..	..	..	..	..	..	..	..	..	..
30	Koch	..	..	..	..	..	..	..	..	..	..	..	..	..	..	..	..	..	..	..	..	..	..	..	..
31	Konai	1	3	..	..	1	1	..	2	..	..	..	..	..	..	..	..	..	..	..	..	..	..	..	..
32	Konwar	3	..	..	..	3	..	..	..	..	..	..	..	..	..	..	..	..	..	..	..	..	..	..	..
33	Kotai	12	15	..	..	12	3	..	12	..	..	..	..	..	..	..	..	..	..	..	..	..	..	..	..
34	Lalbegi	..	..	..	..	..	..	..	..	..	..	..	..	1	..	..	..	1	..	..	..	..	..	..	..
35	Lohar	594	473	12	..	479	107	82	363	21	3	..	..	..	..	..	..	..	..	..	..	..	..	..	..
36	Mahar	72	87	..	..	60	57	11	29	1	1	..	..	..	2	..	2	..	..	..	..	..	..	..	..
37	Mal	680	608	14	..	570	180	89	422	7	6														

TABLE SCT-II PART A—AGE AND MARITAL STATUS FOR SCHEDULED CASTES—*contd.*

Serial No.	Name of Scheduled Caste	Total Population: Total: Persons	Total: Males	Total: Females	Never Married: Males	Never Married: Females	Married: Males	Married: Females	Widowed: Males	Widowed: Females	Divorced/Separated: Males	Divorced/Separated: Females	Unspecified Status: Males	Unspecified Status: Females	Age 0—14: Total: Males	Total: Females	Never Married: Males	Never Married: Females
1	2	3	4	5	6	7	8	9	10	11	12	13	14	15	16	17	18	19
								MIDNAPORE DISTRICT—*contd.*										
38	Mallah	72	61	11	40	4	19	5	2	1	..	1	..	..	33	4	33	4
39	Mehtor	2,516	984	1,532	702	606	255	796	27	125	..	5	..	..	645	578	642	546
40	Namasudra	54,933	28,948	25,985	15,262	11,082	12,680	11,442	940	3,317	63	143	3	1	11,854	11,377	11,820	10,705
41	Nuniya	82	62	20	17	10	42	10	3	..	..	..	..	..	14	9	14	9
42	Pan or Sawasi	1,457	705	752	335	246	336	376	30	119	4	11	..	..	256	277	248	239
43	Pasi	168	101	67	36	26	53	32	9	9	3	..	..	..	26	24	26	24
44	Patni	81	51	30	30	13	20	12	1	5	..	..	..	..	25	10	25	10
45	Pod or Poundra	55,099	28,509	26,590	15,674	10,561	12,092	12,059	703	3,885	39	85	1	..	12,424	10,608	12,418	10,193
46	Rajbanshi	64,612	32,954	31,658	16,737	11,568	15,085	16,000	1,070	3,952	57	134	5	4	13,557	12,350	13,531	11,207
47	Rajwar	4,752	2,333	2,419	1,233	792	1,003	1,252	86	354	11	21	..	..	1,106	843	1,082	758
48	Sarki (Nepali)	13	12	1	1	..	11	1	..	..	..	..	..	..	..	..	..	..
49	Sunri *excluding* Saha	10,030	4,487	5,543	2,769	2,349	1,573	2,518	136	642	9	34	..	..	2,363	2,334	2,347	2,152
50	Tiyar	538	189	349	69	111	111	170	9	66	..	2	..	..	45	109	45	99
51	Turi	71	55	16	35	7	20	8	..	1	..	..	..	..	5	6	5	6
52	Unclassified	45,699	24,281	21,418	13,499	7,554	10,058	10,229	645	3,454	77	179	2	2	10,811	8,079	10,745	7,201
	TOTAL	200,843	104,267	96,576	54,234	35,819	46,900	PURULIA DISTRICT 50,261	2,871	10,114	260	362	2	20	42,009	36,907	41,553	33,630
1	Bauri	110,861	59,282	51,579	31,319	20,357	26,293	26,152	1,536	4,931	132	125	2	14	23,519	21,741	23,378	19,877
2	Bantar	435	306	129	108	27	175	87	16	15	7	..	..	..	70	36	70	26
3	Bhogta	986	503	483	318	262	174	177	11	44	..	..	..	..	231	243	230	232
4	Chamar, Charmakar, Mochi, Muchi, Rabidas, Ruidas, or Rishi	13,766	7,161	6,605	3,614	2,565	3,338	3,193	195	796	14	48	..	3	3,136	2,411	3,097	2,233
5	Chaupal	463	25	438	4	136	20	264	1	34	..	4	..	..	2	105	2	92.
6	Dabgar	72	43	29	8	12	32	13	3	3	..		..	..	4	14	4	12
7	Dhoba or Dhobi	10,796	4,341	6,455	2,154	1,969	2,042	3,453	138	1,003	7	29	..	1	1,808	1,947	1,773	1,810
8	Dom or Dhangad	13,932	6,890	7,042	3,221	2,406	3,393	3,903	245	698	31	34	..	1	2,700	2,474	2,636	2,251
9	Dosadh or Dusadh *including* Dhari or Dharhi	1,517	392	1,125	151	220	234	800	7	99	..	6	..	..	109	220	109	176
10	Ghasi	4,648	2,504	2,144	954	680	1,441	1,280	105	174	4	10	..	..	762	790	743	630
11	Halalkhor	326	287	39	123	6	160	25	4	8	..	..	..	..	75	7	74	5
12	Hari, Mehtar or Bhangi	14,080	6,846	7,234	3,196	2,806	3,424	3,635	199	732	27	61	..	..	2,588	2,650	2,570	2,423
13	Kanjar	1,417	758	659	350	228	373	376	35	55	..	..	..	..	247	169	243	149
14	Kurariar	722	110	612	32	130	69	436	8	44	1	2	..	..	13	131	13	109

TABLE SCT-II PART A—AGE AND MARITAL STATUS FOR SCHEDULED CASTES—*contd.*

Serial No.	Name of Scheduled Caste	Age 0—14 Married Males	Age 0—14 Married Females	Age 0—14 Widowed Males	Age 0—14 Widowed Females	Age 0—14 Divorced/Separated Males	Age 0—14 Divorced/Separated Females	Age 0—14 Unspecified Status Males	Age 0—14 Unspecified Status Females	Age 15—44 Total Males	Age 15—44 Total Females	Age 15—44 Never Married Males	Age 15—44 Never Married Females	Age 15—44 Married Males	Age 15—44 Married Females	Age 15—44 Widowed Males	Age 15—44 Widowed Females	Age 15—44 Divorced/Separated Males	Age 15—44 Divorced/Separated Females	Age 15—44 Unspecified Status Males	Age 15—44 Unspecified Status Females
1	2	20	21	22	23	24	25	26	27	28	29	30	31	32	33	34	35	36	37	38	39
	MIDNAPORE																				
38	Mallah	..	..	..	..	..	..	..	..	17	5	7	..	9	4	1	..	..	1	..	..
39	Mehtor	3	32	..	..	..	..	..	..	263	771	60	60	189	647	14	60	..	4	..	..
40	Namasudra	34	671	..	..	..	1	..	..	12,828	10,772	3,396	372	8,992	9,041	395	1,262	43	96	2	1
41	Nuniya	..	..	..	..	..	..	..	..	35	11	3	1	30	10	2	..	..	..	..	..
42	Pan or Sawasi	8	36	..	1	..	1	..	..	336	335	86	7	238	291	9	32	3	5	..	..
43	Pasi	..	..	..	..	..	..	..	..	57	30	9	2	39	26	7	2	2	..	..	..
44	Patni	..	..	..	..	..	..	..	..	22	14	5	3	17	10	..	1	..	..	..	..
45	Pod or Poundra	6	414	..	1	..	..	..	..	11,434	11,836	3,226	368	7,903	10,118	276	1,291	29	59	..	..
46	Rajbanshi	20	1,138	3	..	..	5	3	..	14,970	14,792	3,177	359	11,272	12,505	486	1,840	33	84	2	4
47	Rajwar	24	84	..	..	..	1	..	..	959	1,202	148	34	776	1,044	25	107	10	17	..	..
48	Sarki (Nepali)	..	..	..	..	..	..	..	..	11	1	1	..	10	1	..	..	..	..	..	..
49	Sunri *excluding* Saha	16	176	..	5	..	1	..	..	1,456	2,382	409	118	1,024	1,992	19	248	4	24	..	..
50	Tiyar	..	10	..	..	..	..	..	..	120	191	24	12	91	140	5	37	..	2	..	..
51	Turi	..	..	..	..	..	..	..	.	30	4	12	..	18		..	1	..	..	..	..
52	Unclassified	66	866	..	6	..	6	..	.	9,769	9,561	2,692	349	6,792	7,964	223	1,122	61	124	1	2
	TOTAL	351	3,238	5	31	..	4	..	4	48,873	43,795	12,511	2,139	35,159	37,671	991	3,731	210	240	2	14
	PURULIA																				
1	Bauri	189	1,848	2	12	..	..	..	4	28,423	22,705	7,897	446	19,865	20,054	551	2,094	108	102	2	9
2	Bantar	..	9	..	1	..	..	..	..	163	51	38	1	115	45	4	5	6	..	..	..
3	Bhogta		11	..	..	..	..	..	..	203	154	87	30	111	108	5	16	..	..	..	..
4	Chamar, Charmakar, Mochi, Muchi, Rabidas, Ruidas or Rishi	39	170	..	2	..	1	..	..	2,956	3,080	514	324	2,372	2,468	58	263	12	22	..	3
5	Chaupal	..	12	..	1	..	..	..	..	16	233	2	44	14	177	..	8	..	4	..	..
6	Dabgar	..	2	..	..	..	..	..	..	25	11	4	..	20	7	1	3	..	1	..	..
7	Dhoba or Dhobi	33	137	2	..	..	..	..	..	1,841	3,115	377	159	1,420	2,693	41	240	3	22	..	1
8	Dom or Dhangad	64	215	..	8	..	..	..	..	3,218	3,438	581	151	2,516	3,012	93	256	28	18	..	1
9	Dosadh or Dusadh *including* Dhari or Dharhi	..	44	..	..	..	..	..	..	226	497	42	43	183	396	1	53	..	5	..	..
10	Ghasi	19	167	..	1	..	1	..	..	1,365	1,065	207	50	1,126	922	29	85	3	8	..	..
11	Halalkhor	1	2	..	..	..	..	..	..	167	21	49	1	117	14	1	6	..	..	..	..
12	Hari, Mehtar or Bhangi	18	221	..	..	..	1	..	..	3,383	3,231	625	375	2,671	2,573	65	254	22	29	..	..
13	Kanjar	3	20	1	..	..	..	..	..	370	352	107	79	251	255	12	18	..	..	..	..
14	Kurariar	..	22	..	..	..	..	..	..	70	378	19	21	45	322	6	34	..	1	..	..

TABLE SCT-II PART A—AGE AND MARITAL STATUS FOR SCHEDULED CASTES—*contd.*

Serial No.	Name of Scheduled Caste	Age 45+ Total Males	Age 45+ Total Females	Age 45+ Never Married Males	Age 45+ Never Married Females	Age 45+ Married Males	Age 45+ Married Females	Age 45+ Widowed Males	Age 45+ Widowed Females	Age 45+ Divorced/Separated Males	Age 45+ Divorced/Separated Females	Age 45+ Unspecified Status Males	Age 45+ Unspecified Status Females	Age not Stated Total Males	Age not Stated Total Females	Age not Stated Never Married Males	Age not Stated Never Married Females	Age not Stated Married Males	Age not Stated Married Females	Age not Stated Widowed Males	Age not Stated Widowed Females	Age not Stated Divorced/Separated Males	Age not Stated Divorced/Separated Females	Age not Stated Unspecified Status Males	Age not Stated Unspecified Status Females
1	2	40	41	42	43	44	45	46	47	48	49	50	51	52	53	54	55	56	57	58	59	60	61	62	63
											MIDNAPORE														
38	Mallah	11	2	..	..	10	1	1	1	..	..	..	..	..	..	..	..	..	..	..	..	..	..	..	..
39	Mehtor	76	183	..	..	63	117	13	65	..	1	..	..	..	..	..	..	..	..	..	..	..	..	..	..
40	Namasudra	4,266	3,836	46	5	3,654	1,730	545	2,055	20	46	..	..	..	..	..	..	..	..	..	..	..	..	..	..
41	Nuniya	13	..	..	..	12	..	1	..	..	..	1	..	..	..	..	..	..	..	..	..	..	..	..	..
42	Pan or Sawasi	113	140	1	..	90	49	21	86	1	5	..	..	..	..	..	..	..	..	..	..	..	..	..	..
43	Pasi	18	13	1	..	14	6	2	7	1	..	..	..	..	..	..	..	..	..	..	..	..	..	..	..
44	Patni	4	6	..	..	3	2	1	4	..	..	1	..	..	..	..	..	..	..	..	..	..	..	..	..
45	Pod or Poundra	4,051	4,146	30	..	4,183	1,527	427	2,593	10	26	..	..	..	..	..	..	..	..	..	..	..	..	..	..
46	Rajbanshi	4,427	4,516	29	2	3,793	2,357	581	2,112	24	45	..	..	..	..	..	..	..	..	..	..	..	..	..	..
47	Rajwar	268	374	3	..	203	124	61	247	1	3	..	..	..	..	..	..	..	..	..	..	..	..	..	..
48	Sarki (Nepali)	1	..	..	..	1	..	..	..	..	..	..	..	..	..	..	..	..	..	..	..	..	..	..	..
49	Sunri *excluding* Saha	668	827	13	79	533	350	117	389	5	9	..	..	..	..	..	..	..	..	..	..	..	..	..	..
50	Tiyar	24	49	..	..	20	20	4	29	..	..	..	..	..	..	..	..	..	..	..	..	..	..	..	..
51	Turi	20	6	18	1	2	5	..	..	..	..	1	..	2	..	2	..	..	..	..	..	..	..	..	..
52	Unclassified	3,699	3,778	60	4	3,200	1,399	422	2,326	16	49														
	TOTAL	13,382	15,868	67	47	11,390	9,349	1,875	6,352	50	118														
											PURULIA														
1	Bauri	7,337	7,130	41	34	6,289	4,247	983	2,825	24	23	..	..	..	..	..	..	..	..	..	..	..	..	..	..
2	Bantar	73	42	..	..	60	33	12	9	1	..	..	..	..	..	..	..	..	..	..	..	..	..	..	..
3	Bhogta	69	86	1	..	62	58	6	28	..	..	..	..	..	..	..	..	..	..	..	..	..	..	..	..
4	Chamar Charmakar, Mochi, Muchi, Rabidas, Ruidas or Rishi	1,069	1,112	3	1	927	555	137	531	2	25	..	..	..	..	..	..	..	..	..	..	..	..	..	..
5	Chaupal	7	100	..	..	6	75	1	25	..	..	..	..	..	..	..	..	..	..	..	..	..	..	..	..
6	Dabgar	14	4	..	..	12	4	2	..	..	..	..	..	..	..	..	..	..	..	..	..	..	..	..	..
7	Dhoba or Dhobi	692	1,393	4	..	589	623	95	763	4	7	1	..	..	..	..	..	..	..	..	..	..	..	..	..
8	Dom or Dhangad	972	1,129	4	3	813	675	152	434	3	16	..	..	..	..	..	..	..	..	..	..	..	..	..	..
9	Dosadh or Dusadh *including* Dhari or Dharhi	57	408	..	1	51	360	6	46	..	1	..	..	..	..	..	..	..	..	..	..	..	..	..	..
10	Ghasi	377	280	4	..	296	191	76	88	1	1	..	..	..	..	..	..	..	..	..	..	..	..	..	..
11	Halalkhor	45	11	..	..	42	9	3	2	..	..	..	..	..	..	..	..	..	..	..	..	..	..	..	..
12	Hari, Mehtar or Bhangi	875	1,353	1	3	735	841	134	478	5	31	..	..	..	..	..	..	..	..	..	..	..	..	..	..
13	Kanjar	141	188	..	..	119	101	22	37	..	..	..	..	..	..	..	..	..	..	..	..	..	..	..	..
14	Kurariar	27	103	..	..	24	92	2	10	1	1	..	..	..	..	..	..	..	..	..	..	..	..	..	..
															DISTRICT—*contd.*										
														..	2	3	6	3	3	..	3	..	..	..	..	..	..
														..	1	3	3	3	..	..	3	..	..	..	..	..	..
														..	..	..	..	..	..	..	..	..	..	..	..	..	..
														..	..	..	..	..	..	..	..	..	..	..	..	..	..
														..	..	..	2	..	2	..	..	..	..	..	..	..	..
														..	..	..	..	..	..	..	..	..	..	..	..	..	..
														..	..	..	..	..	..	..	..	..	..	..	..	..	..
														..	..	..	..	..	..	..	..	..	..	..	..	..	..
														..	1	..	1	..	1	..	..	..	..	..	..	..	..
														..	..	..	..	..	..

TABLE SCT-II PART A—AGE AND MARITAL STATUS FOR SCHEDULED CASTES—*contd.*

Serial No.	Name of Scheduled Caste	Total Population: Total: Persons	Total: Males	Total: Females	Never Married: Males	Never Married: Females	Married: Males	Married: Females	Widowed: Males	Widowed: Females	Divorced/Separated: Males	Divorced/Separated: Females	Unspecified Status: Males	Unspecified Status: Females	Age 0—14: Total: Males	Age 0—14: Total: Females	Age 0—14: Never Married: Males	Age 0—14: Never Married: Females
1	2	3	4	5	6	7	8	9	10	11	12	13	14	15	16	17	18	19
								PURULIA DISTRICT—*contd.*										
15	Lalbegi	274	97	177	40	74	55	83	2	20	..	..	..	..	36	78	36	73
16	Musahar	1,383	666	717	437	96	224	551	3	67	2	3	..	..	415	96	415	70
17	Nat	895	730	165	237	10	466	127	24	27	3	1	..	..	102	13	101	9
18	Pan or Sawasi	240	175	65	88	3	71	61	12	1	4	..	..	..	57	10	57	3
19	Pasi	319	141	178	89	58	48	110	4	10	..	..	..	..	69	43	69	43
20	Rajwar	16,586	11,025	5,561	6,480	1,870	4,254	2,985	267	685	24	21	..	..	5,349	1,815	5,308	1,654
21	Turi	753	44	709	4	130	40	473	..	104	..	2	..	..	5	115	4	108
22	Unclassified	6,374	1,941	4,431	1,307	1,774	574	2,078	56	564	4	15	..	..	721	1,790	721	1,635

TABLE SCT-II PART A—AGE AND MARITAL STATUS FOR SCHEDULED CASTES—*contd.*

Serial No.	Name of Scheduled Caste	Age 0—14								Age 15—44											
		Married		Widowed		Divorced/Separated		Unspecified Status		Total		Never Married		Married		Widowed		Divorced/Separated		Unspecified Status	
		Males	Females	Males	Females	Males	Females	Males	Females	Males	Females	Males	Females	Males	Females	Males	Females	Males	Females	Males	Females
1	2	20	21	22	23	24	25	26	27	28	29	30	31	32	33	34	35	36	37	38	39
									PURULIA												
15	Lalbegi	..	5	..	..	..	..	..	..	43	58	4	1	38	55	1	2	..	..	..	..
16	Musahar	..	26	..	..	..	..	..	..	204	455	22	26	178	388	2	40	2	1	..	..
17	Nat	1	4	..	..	..	..	..	..	556	125	136	1	408	108	9	15	3	1	..	..
18	Pan or Sawasi	..	7	..	..	..	..	..	..	81	40	30	..	44	39	5	1	2	..	..	..
19	Pasi	..	..	..	..	..	..	..	..	61	128	20	15	39	107	2	6	..	..	..	..
20	Rajwar	32	160	..	1	..	..	..	..	4,479	2,583	1,166	216	3,201	2,162	94	186	18	19	..	..
21	Turi	1	6	..	1	..	..	..	..	38	291	..	22	38	261	..	8	..	..	..	..
22	Unclassified	..	150	..	4	..	1	..	..	935	1,784	584	134	387	1,505	11	138	3	7	..	..

TABLE SCT-II PART A—AGE AND MARITAL STATUS FOR SCHEDULED CASTES—*concld.*

Serial No.	Name of Scheduled Caste	Age 45+										Age 45+		Age not Stated											
		Total		Never Married		Married		Widowed		Divorced/Separated		Unspecified Status		Total		Never Married		Married		Widowed		Divorced/Separated		Unspecified Status	
		Males	Females	Males	Females	Males	Females	Males	Females	Males	Females	Males	Females	Males	Females	Males	Females	Males	Females	Males	Females	Males	Females	Males	Females
1	2	40	41	42	43	44	54	46	47	48	49	50	51	52	53	54	55	56	57	58	59	60	61	62	63
											PURULIA DISTRICT—*concld.*														
15	Lalbegi	18	41	..	..	17	23	1	18	..	..	..	..	..	..	..	..	..	..	..	..	..	..	..	..
16	Musahar	47	166	..	..	46	137	1	27	..	2	..	..	..	..	..	..	..	..	..	..	..	..	..	..
17	Nat	72	27	..	..	57	15	15	12	..	..	..	..	..	..	..	..	..	..	..	..	..	..	..	..
18	Pan or Sawasi	37	15	1	..	27	15	7	..	2	..	..	..	..	..	..	..	..	..	..	..	..	..	..	..
19	Pasi	11	7	..	..	9	3	2	4	..	..	..	..	..	..	..	..	..	..	..	..	..	..	..	..
20	Rajwar	1,206	1,163	6	..	1,021	663	173	498	6	2	..	..	..	..	..	..	..	..	..	..	..	..	..	..
21	Turi	1	303	..	..	1	206	..	95	..	2	..	..	..	..	..	..	..	..	..	..	..	..	..	..
22	Unclassified	235	857	2	5	187	423	45	422	1	7	..	..	..	..	..	..	..	..	..	..	..	..	..	..

TABLE SCT-III PART A(i)

EDUCATION IN URBAN AREAS ONLY FOR SCHEDULED CASTES

THIS PART of the table presents the distribution of Scheduled Castes population by sex and education for the Urban Areas only. The figures for the Rural Areas will be found in Part B(i) of the table. The information is for all Scheduled Castes as a group as well as for each Scheduled Caste separately. Data are presented for the State, its administrative divisions and districts. The educational levels adopted for the classification in Urban Areas are as follows (i) Illiterate, (ii) Literate (without educational level), (iii) Primary or Junior Basic, (iv) Matriculation or Higher Secondary, (v) Technical Diploma not equal to Degree, (vi) Non-technical Diploma not equal to Degree, (vii) University Degree or Post-graduate Degree other than Technical Degree, (viii) Technical Degree or Diploma equal to Degree or Post-graduate Degree.

The 1961 Census definition of literacy was ability to read and write any simple letter either in print or in manuscript. If a person could both read and write and had also passed a written examination as proof of an educational level attained, the highest examination passed was recorded in the Census slip. The figures for educational levels shown in the table relate to the levels already attained and not those being studied.

TABLE SCT-III PART A(i)—EDUCATION IN URBAN AREAS ONLY FOR SCHEDULED CASTES

Serial No.	Name of Scheduled Caste	Total		Illiterate		Literate (without educational level)		Educational Levels: Primary or Junior Basic		Educational Levels: Matriculation or Higher Secondary		Educational Levels: Technical diploma not equal to degree		Educational Levels: Non-technical diploma not equal to degree		Educational Levels: University degree or post-graduate degree other than technical degree		Educational Levels: Technical degree or diploma equal to degree or post-graduate degree	
		Males	Females	Males	Females	Males	Females	Males	Females	Males	Females	Males	Females	Males	Females	Males	Females	Males	Females
	1	2	3	4	5	6	7	8	9	10	11	12	13	14	15	16	17	18	19
	TOTAL	388,529	284,544	278,550	248,018	75,992	26,697	28,769	9,287	3,923	451	140	12	749	53	384	25	22	1
1	Bagdi or Duley	29,647	24,659	22,502	22,512	5,169	1,717	1,772	405	184	23	5	..	13	..	2	2	..	..
2	Bahelia	18	11	12	11	6	..	..	..	..	..	..	..	..	..	..	..	..	..
3	Balti	328	146	235	133	64	9	27	3	..	1	..	..	..	..	..	..	2	..
4	Bantar	126	17	94	17	29	..	2	..	1	..	..	..	..	..	..	..	..	..
5	Bauri	15,742	14,780	12,747	13,650	2,289	854	649	263	48	11	..	1	6	1	2	..	1	..
6	Bediya	395	61	377	51	13	5	1	5	4	..	..	..	..	..	..	..	..	..
7	Beldar	252	102	170	86	72	12	10	4	..	..	..	..	..	..	..	..	..	..
8	Bhogta	59	9	50	9	9	..	..	..	..	..	..	..	..	..	..	..	..	..
9	Bhuimali	1,129	848	826	717	236	111	56	20	9	..	..	..	2	..	..	..	..	..
10	Bhuiya	1,855	1,555	1,340	1,299	345	176	131	73	37	5	1	..	..	2	1	..	..	..
11	Bind	943	409	603	393	251	14	73	2	12	..	4	..	..	..	..	..	..	..
12	Chamar, Charmakar, Mochi, Muchi, Rabidas, Ruidas or Rishi	55,110	26,219	43,068	24,167	9,369	1,671	2,453	363	182	14	9	..	15	4	14	..	..	..
13	Dabgar	21	..	17	..	3	..	1	..	..	..	..	..	..	..	..	..	..	..
14	Damai (Nepali)	1,303	1,734	739	1,204	327	267	219	249	17	11	..	..	..	3	1	..	..	..
15	Dhoba or Dhobi	24,905	21,403	17,343	18,165	5,226	2,318	2,096	898	188	19	1	..	37	3	14	..	..	..
16	Doai	84	108	68	97	14	6	1	5	1	..	..	..	..	..	..	..	..	..
17	Dom or Dhangad	10,893	10,358	8,875	9,637	1,552	560	454	147	12	12	..	1	..	..	..	1	..	..
18	Dosadh or Dusadh *including* Dhari or Dharhi	6,318	3,177	5,114	2,751	930	331	254	89	19	6	..	..	..	..	1	..	..	..
19	Ghasi	349	324	301	314	30	9	17	1	1	..	..	..	..	..	..	..	..	..
20	Gonrhi	385	291	289	283	72	8	21	..	3	..	..	..	..	..	..	..	..	..
21	Halalkhor	256	15	179	15	45	..	25	..	6	..	..	..	1	..	..	..	..	..
22	Hari	8,186	6,720	6,148	6,035	1,540	512	449	149	45	21	1	3	1	..	2	..	..	..
23	Hari, Mehtar or Bhangi	403	154	333	151	51	3	17	..	2	..	..	..	..	..	..	..	..	..
24	Jalia Kaibartta	17,504	11,251	11,683	9,198	4,090	1,560	1,542	472	149	15	10	2	19	3	10	1	1	..
25	Jhalo Malo or Malo	3,156	3,776	2,283	3,216	631	380	216	172	17	3	..	..	9	..	..	..	..	..
26	Kadar	297	66	178	53	94	11	24	2	1	..	..	..	..	..	..	..	..	..
27	Kami (Nepali)	2,837	1,904	1,915	1,428	488	222	369	239	56	14	3	1	3	..	3	..	..	..
28	Kandra	32	40	31	37	1	3	..	..	..	..	..	..	..	..	..	..	..	..
29	Kanjar	285	162	159	161	89	1	35	..	2	..	..	..	..	..	..	..	..	..
30	Kaora	5,073	5,705	3,703	5,383	951	263	401	55	15	3	1	..	1	1	1	..	..	..
31	Karenga or Koranga	123	150	76	148	26	1	18	1	..	..	..	..	2	..	1	..	..	..
32	Kaur	470	29	338	26	104	3	28	..	..	..	..	..	..	..	..	..	..	..
33	Keot or Keyot	3,698	1,324	2,765	1,166	669	118	186	39	42	1	1	..	28	..	7	..	..	..
34	Khaira	363	363	336	361	21	2	5	..	..	..	..	..	1	..	..	..	..	..
35	Khatik	1,637	664	1,069	600	409	49	122	15	32	..	..	..	4	..	1	..	..	..

TABLE SCT-III PART A(i)—EDUCATION IN URBAN AREAS ONLY FOR SCHEDULED CASTES—*contd.*

Serial No.	Name of Scheduled Caste	Total		Illiterate		Literate (without educational level)		Educational Levels: Primary or Junior Basic		Educational Levels: Matriculation or Higher Secondary		Educational Levels: Technical diploma not equal to degree		Educational Levels: Non-technical diploma not equal to degree		Educational Levels: University degree or post-graduate degree other than technical degree		Educational Levels: Technical degree or diploma equal to degree or post-graduate degree	
		Males	Females	Males	Females	Males	Females	Males	Females	Males	Females	Males	Females	Males	Females	Males	Females	Males	Females
	1	2	3	4	5	6	7	8	9	10	11	12	13	14	15	16	17	18	19
									WEST BENGAL—*contd.*										
36	Koch	200	258	184	251	11	5	3	2	2	..	..	..	..	..	..	..	..	..
37	Konal	513	514	447	498	46	14	20	2	..	..	..	..	..	..	..	..	..	..
38	Konwar	214	64	145	62	45	2	22	..	1	..	..	..	1	..	..	..	..	..
39	Kotal	141	60	94	56	26	2	17	2	2	..	..	..	2	..	..	..	..	..
40	Kurariar	4	34	4	34	..	..	..	..	..	..	..	..	..	..	..	..	..	..
41	Lalbegi	282	222	218	189	45	21	18	12	1	..	..	..	..	..	..	..	..	..
42	Lohar	3,939	1,627	2,965	1,457	767	135	180	33	23	2	..	..	3	..	1	..	..	..
43	Mahar	736	534	522	432	136	78	70	23	6	1	..	..	2	..	..	..	..	..
44	Mal	3,726	3,153	2,771	2,811	724	279	201	55	24	8	..	..	4	..	2	..	..	..
45	Mallah	3,233	2,254	2,488	2,007	610	185	112	61	12	..	..	..	6	1	3	..	2	..
46	Mehtor	12,886	10,601	10,357	9,021	2,037	610	464	159	26	1	..	..	2	..	..	..	..	..
47	Musahar	719	43	637	38	56	5	24	..	2	..	..	..	..	..	..	..	..	..
48	Namasudra	48,183	36,702	28,312	29,655	12,264	4,926	6,041	1,978	1,125	114	41	3	242	18	147	7	11	1
49	Nat	16	..	11	..	5	..	..	..	..	..	..	..	..	..	..	..	..	..
50	Nuniya	2,441	1,230	1,792	1,139	504	72	130	19	14	..	..	..	1	..	..	..	..	..
51	Paliya	451	448	358	397	55	33	37	15	1	3	..	..	..	..	..	..	..	..
52	Pan or Sawasi	647	256	368	240	176	12	97	4	5	..	1	..	..	..	..	..	..	..
53	Pasi	5,248	2,530	4,050	2,224	789	241	299	65	80	..	23	..	6	..	1	..	..	..
54	Patni	169	156	139	132	23	18	6	6	1	..	..	..	..	..	..	..	..	..
55	Pod or Poundra	9,617	6,693	6,344	5,491	2,124	963	846	223	192	13	..	..	66	2	45	1	..	..
56	Rajbanshi	20,042	14,404	15,004	12,705	3,253	1,126	1,555	552	173	18	2	..	37	2	18	1	..	..
57	Rajwar	4,081	2,157	3,061	1,948	793	185	209	24	14	..	3	..	1	..	..	..	..	..
58	Sarki (Nepali)	649	499	416	429	152	28	76	37	5	5	..	..	..	..	..	..	..	..
59	Sunri *excluding* Saha	5,725	4,061	3,136	2,576	1,379	915	893	537	212	29	9	1	72	2	23	1	1	..
60	Tiyar	654	339	501	280	118	38	28	21	6	..	1	..	..	..	..	..	..	..
61	Turi	1,840	547	1,350	520	321	17	117	9	36	1	5	..	1	..	1	..	..	..
62	Unclassified	67,991	56,534	46,901	49,052	14,318	5,591	5,630	1,777	875	92	19	..	161	11	83	11	4	..
									PRESIDENCY DIVISION										
	TOTAL	231,162	157,136	160,189	132,768	48,481	17,372	18,617	6,599	2,845	334	83	2	608	45	325	15	14	1
1	Bagdi or Duley	9,720	7,442	7,054	6,779	1,914	482	644	176	101	3	3	..	3	..	1	2	..	..
2	Bahelia	14	11	8	11	6	..	..	..	..	..	..	..	..	..	..	..	..	..
3	Baiti	142	84	89	76	33	6	17	1	..	1	..	..	..	..	..	..	..	..
4	Bauri	2,609	1,267	1,392	997	462	201	124	64	26	4	..	..	4	1	1	..	..	..
5	Bediya	68	34	62	34	5	..	1	..	..	..	..	..	..	..	..	..	..	..
6	Beldar	105	26	96	22	7	2	2	2	..	..	..	..	..	..	..	..	..	..
7	Bhuimali	974	836	697	705	219	111	51	20	5	..	..	..	2	..	..	..	..	..
8	Bhuiya	1,146	459	762	388	249	47	101	21	32	3	1	..	..	..	1	..	..	..
9	Bind	641	336	463	321	136	13	42	2	..	..	..	..	..	..	..	..	..	..

TABLE SCT-III PART A(i)—EDUCATION IN URBAN AREAS ONLY FOR SCHEDULED CASTES—*contd.*

Serial No.	Name of Scheduled Caste	Total		Illiterate		Literate (without educational level)		Educational Levels: Primary or Junior Basic		Educational Levels: Matriculation or Higher Secondary		Educational Levels: Technical diploma not equal to degree		Educational Levels: Non-technical diploma not equal to degree		Educational Levels: University degree or post-graduate degree other than technical degree		Educational Levels: Technical degree or diploma equal to degree or post-graduate degree	
		Males	Females	Males	Females	Males	Females	Males	Females	Males	Females	Males	Females	Males	Females	Males	Females	Males	Females
	1	2	3	4	5	6	7	8	9	10	11	12	13	14	15	16	17	18	19
									PRESIDENCY DIVISION—contd.										
10	Chamar, Charmakar, Mochi, Muchi, Rabidas, Ruidas or Rishi	36,748	13,643	28,553	12,584	6,508	917	1,526	181	129	10	8	..	13	1	11	..	..	..
11	Damai (Nepali)	1,260	1,784	696	1,204	327	267	219	249	17	11	..	..	..	3	1	..	..	..
12	Dhoba or Dhobi	17,531	13,881	12,020	11,869	3,775	1,334	1,578	609	125	16	1	..	22	3	10	..	..	..
13	Doai	84	105	68	94	14	6	1	5	1	..	..	..	..	..	..	..	..	..
14	Dom or Dhangad	4,426	3,571	3,669	3,190	621	283	133	86	3	11	..	..	..	..	..	1	..	..
15	Dosadh or Dusadh *including* Dhari or Dharhi	4,320	2,132	3,633	1,874	517	209	159	43	10	6	..	..	..	..	1	..	..	..
16	Ghasi	119	35	94	35	18	..	7	..	..	..	..	..	..	..	..	..	..	..
17	Gonrhi	381	259	286	253	71	6	21	..	8	..	..	..	..	..	..	..	..	..
18	Hari	3,149	2,508	2,323	2,278	640	173	155	54	27	3	1	..	1	..	2	..	..	..
19	Jalia Kaibartta	9,334	6,660	5,990	5,151	2,297	1,124	882	376	127	5	10	..	18	3	10	1	..	..
20	Jhalo Malo or Malo	2,561	3,277	1,835	2,779	535	333	169	157	14	8	..	..	8	..	..	..	..	..
21	Kadar	173	35	112	31	49	3	12	1	..	..	..	..	..	..	..	..	..	..
22	Kami (Nepali)	2,819	1,828	1,909	1,366	476	212	369	235	56	14	3	1	3	..	3	..	..	..
23	Kandra	32	40	31	37	1	3	..	..	..	..	..	..	..	..	..	..	..	..
24	Kaora	2,745	2,025	1,997	1,822	564	158	168	42	13	2	1	..	1	1	1	..	..	..
25	Karenga or Koranga	105	123	63	122	25	1	14	..	..	..	..	..	2	..	1	..	..	..
26	Kaur	169	15	99	12	49	3	21	..	..	..	..	..	..	..	..	..	..	..
27	Keot or Keyot	1,972	919	1,482	799	345	90	87	29	24	1	1	..	27	..	6	..	..	..
28	Khaira	28	9	18	9	9	..	1	..	..	..	..	..	..	..	..	..	..	..
29	Khatik	1,121	468	714	421	305	37	79	10	18	..	..	..	4	..	1	..	..	..
30	Koch	74	6	60	3	11	2	3	1	..	..	..	..	..	..	..	..	..	..
31	Konai	238	175	193	174	34	1	11	..	..	..	..	..	..	..	..	..	..	..
32	Konwar	166	7	107	7	36	..	21	..	1	..	..	..	1	..	..	..	..	..
33	Kotal	110	53	75	49	20	2	12	2	1	..	..	..	2	..	..	..	..	..
34	Lalbegi	178	126	132	107	33	15	12	4	1	..	..	..	..	..	..	..	..	..
35	Lohar	1,575	185	1,048	161	420	19	102	5	3	..	..	..	2	..	..	..	..	..
36	Mahar	403	179	275	143	80	28	43	7	3	1	..	..	2	..	..	..	..	..
37	Mal	1,587	1,506	1,066	1,290	363	176	140	32	13	3	..	..	4	..	1	..	..	..
38	Mallah	1,616	886	1,218	760	333	96	51	29	3	..	..	..	4	1	2	..	..	..
39	Mehtor	8,222	6,040	6,694	5,677	1,201	298	306	65	10	..	..	..	2	..	..	..	..	..
40	Musahar	669	31	597	31	50	..	21	..	1	..	..	..	..	..	..	..	..	..
41	Namasudra	38,250	28,807	21,859	23,017	10,142	4,055	4,910	1,608	937	102	34	1	218	17	139	6	11	1
42	Nuniya	1,347	844	1,004	770	271	57	64	17	7	..	..	..	1	..	..	..	..	..
43	Paliya	448	448	358	397	52	33	37	15	1	3	..	..	..	..	..	..	..	..
44	Pan or Sawasi	46	70	27	60	6	10	12	..	..	..	1	..	..	..	..	..	..	..
45	Pasi	3,253	1,536	2,584	1,339	483	153	162	44	18	..	..	..	5	..	1	..	..	..
46	Patni	99	142	79	119	14	18	6	5	..	..	..	..	..	..	..	..	..	..

TABLE SCT-III PART A(i)—EDUCATION IN URBAN AREAS ONLY FOR SCHEDULED CASTES—*contd.*

Serial No.	Name of Scheduled Caste	Total		Illiterate		Literate (without educational level)		Educational Levels: Primary or Junior Basic		Educational Levels: Matriculation or Higher Secondary		Educational Levels: Technical diploma not equal to degree		Educational Levels: Non-technical diploma not equal to degree		Educational Levels: University degree or post-graduate degree other than technical degree		Educational Levels: Technical degree or diploma equal to degree or post-graduate degree	
		Males	Females	Males	Females	Males	Females	Males	Females	Males	Females	Males	Females	Males	Females	Males	Females	Males	Females
	1	2	3	4	5	6	7	8	9	10	11	12	13	14	15	16	17	18	19
									***PRESIDENCY DIVISION*—concld.**										
47	Pod or Poundra	6,502	5,870	3,869	4,727	1,704	924	646	204	173	12	..	..	65	2	45	1	..	..
48	Rajbanshi	13,163	10,699	9,790	9,393	2,155	844	1,019	445	147	14	1	..	34	2	17	1	..	..
49	Rajwar	2,082	808	1,573	895	413	92	88	20	5	..	3	..	..	..	..	..	..	..
50	Sarki (Nepali)	631	485	409	415	144	28	73	37	5	5	..	..	..	..	..	..	..	..
51	Sunri *excluding* Saha	2,089	2,448	1,439	1,480	715	581	410	364	80	21	1	..	28	2	16	..	..	..
52	Tiyar	301	257	216	203	65	34	19	20	1	..	..	..	..	..	..	..	..	..
53	Turi	703	267	544	257	119	7	35	2	3	1	..	..	1	..	1	..	..	..
54	Unclassified	42,914	31,549	28,758	26,281	9,437	3,877	3,831	1,310	687	69	14	..	131	9	53	3	3	..
	TOTAL	**9,137**	**6,780**	**6,281**	**5,311**	**1,823**	**783**	**922**	**631**										
									DARJEELING DISTRICT										
1	Bagdi or Duley	334	9	330	6	4	1	..	2	99	51	3	1	4	3	5	..	..	..
2	Bauri	3	1	3	1	..	..	..	..	..	..	..	..	..	..	..	..	..	..
3	Bhuimali	132	..	104	..	20	..	8	..	..	..	..	..	..	..	..	..	..	..
4	Chamar, Charmakar, Mochi, Muchi, Rabidas, Ruidas or Rishi	762	243	632	231	109	11	20	1	..	..	..	..	..	..	..	..	..	..
5	Damai (Nepali)	1,252	1,732	689	1,202	327	267	218	249	1	..	..	..	..	..	..	..	..	..
6	Dhoba or Dhobi	299	276	210	245	68	23	19	8	17	11	..	..	..	3	1	..	..	..
7	Doai	..	1	..	1	..	..	..	..	2	..	..	..	..	..	..	..	..	..
8	Dom or Dhangad	48	73	39	72	7	1	2	..	..	..	..	..	..	..	..	..	..	..
9	Dosadh or Dusadh *including* Dhari or Dharhi	192	191	170	160	17	19	5	7	..	..	..	..	..	..	..	..	..	..
10	Gonrhi	..	4	..	4	..	..	..	..	..	5	..	..	..	..	..	..	..	..
11	Hari	..	2	..	2	..	..	..	..	..	..	..	..	..	..	..	..	..	..
12	Jalia Kaibartta	102	175	94	159	2	15	6	1	..	..	..	..	..	..	..	..	..	..
13	Jhalo Malo or Malo	..	152	..	75	..	51	..	13	..	..	..	..	..	..	..	..	..	..
14	Kami (Nepali)	2,776	1,820	1,892	1,360	458	210	361	235	..	8	..	..	..	..	..	..	..	..
15	Koot or Keyot	33	90	31	89	2	1	..	..	56	14	3	1	3	..	3	..	..	..
16	Konai	11	..	10	..	..	..	1	..	..	..	..	..	..	..	..	..	..	..
17	Lalbegi	30	3	21	3	7	..	2	..	..	..	..	..	..	..	..	..	..	..
18	Lohar	27	18	20	17	3	..	4	1	..	..	..	..	..	..	..	..	..	..
19	Mahar	3	1	..	1	3	..	..	..	..	..	..	..	..	..	..	..	..	..
20	Mallah	122	10	98	10	20	..	4	..	..	..	..	..	..	..	..	..	..	..
21	Mehtor	296	493	232	476	46	13	18	4	..	..	..	..	..	..	..	..	..	..
22	Namasudra	235	329	129	217	68	80	37	28	..	..	..	..	..	..	..	..	..	..
23	Nuniya	22	10	17	9	4	1	1	..	1	4	..	..	..	..	..	..	..	..
24	Paliya	6	169	4	132	2	21	..	13	..	..	..	..	..	..	..	..	..	..
25	Pasi	37	..	36	..	1	..	..	..	..	3	..	..	..	..	..	..	..	..
26	Patni	5	..	5	..	..	..	..	..	..	..	..	..	..	..	..	..	..	..

TABLE SCT-III PART A(i)—EDUCATION IN URBAN AREAS ONLY FOR SCHEDULED CASTES—*contd.*

Serial No.	Name of Scheduled Caste	Total		Illiterate		Literate (without educational level)		Educational Levels: Primary or Junior Basic		Educational Levels: Matriculation or Higher Secondary		Educational Levels: Technical diploma not equal to degree		Educational Levels: Non-technical diploma not equal to degree		Educational Levels: University degree or post-graduate degree other than technical degree		Educational Levels: Technical degree or diploma equal to degree or post-graduate degree	
		Males	Females	Males	Females	Males	Females	Males	Females	Males	Females	Males	Females	Males	Females	Males	Females	Males	Females
	1	2	3	4	5	6	7	8	9	10	11	12	13	14	15	16	17	18	19
	DARJEELING DISTRICT—*contd.*																		
27	Pod or Poundra	1	..	..	..	..	..	..	..	..	..	..	..	1	..	..	..	..	..
28	Rajbanshi	108	189	75	155	18	19	14	14	1	1	..	..	..	..	..	..	..	..
29	Rajwar	34	..	33	..	1	..	..	..	..	..	..	..	..	..	..	..	..	..
30	Sarki (Nepali)	630	485	408	415	144	28	73	37	5	5	..	..	..	..	..	..	..	..
31	Sunri *excluding* Saha	6	10	3	9	1	1	2	..	..	..	..	..	..	..	..	..	..	..
32	Tiyar	3	..	3	..	..	..	..	..	..	..	..	..	..	..	..	..	..	..
33	Unclassified	1,628	294	993	260	491	21	127	13	16	..	..	..	..	..	1	..	..	..
	JALPAIGURI DISTRICT																		
	TOTAL	10,333	7,911	7,990	7,306	1,585	348	677	245	64	7	..	..	14	3	3	2	..	..
1	Bagdi or Duley	154	107	118	101	18	2	18	4	..	..	..	..	..	..	..	..	..	..
2	Bauri	422	30	254	16	108	12	40	2	17	..	..	..	3	..	..	..	..	..
3	Beldar	..	19	..	15	..	2	..	2	..	..	..	..	..	..	..	..	..	..
4	Bhuimali	84	72	58	68	20	2	6	2	..	..	..	..	..	..	..	..	..	..
5	Bhuiya	40	46	38	46	2	..	..	..	..	..	..	..	..	..	..	..	..	..
6	Bind	..	15	..	15	..	..	..	—	..	..	..	..	..	..	..	..	..	..
7	Chamar, Charmakar, Mochi, Muchi, Rabidas, Ruidas or Rishi	858	613	651	594	162	13	39	6	4	..	..	..	2	..	..	..	..	..
8	Damai (Nepali)	8	2	7	2	..	..	1	..	..	..	..	..	..	..	..	..	..	..
9	Dhoba or Dhobi	373	98	267	84	85	10	21	4	..	..	..	..	..	..	..	..	..	..
10	Doai	..	5	..	5	..	..	..	..	..	..	..	..	..	..	..	..	..	..
11	Dom or Dhangad	1	4	1	4	..	..	..	..	..	..	..	..	..	..	..	..	..	..
12	Dosadh or Dusadh *including* Dhari or Dharhi	24	13	21	12	3	1	..	—	..	..	..	..	..	..	..	..	..	..
13	Gonrhi	..	2	..	2	..	..	..	..	..	..	..	..	..	..	..	..	..	..
14	Hari	60	51	38	51	15	..	7	..	..	..	..	..	..	..	..	..	..	..
15	Jalia Kaibartta	362	204	294	195	55	1	13	6	..	2	..	..	..	..	..	..	..	..
16	Jhalo Malo or Malo	54	76	47	74	7	2	..	..	..	..	..	..	..	..	..	..	..	..
17	Kadar	9	3	6	3	..	..	3	..	..	..	..	..	..	..	..	..	..	..
18	Kaora	1	..	1	..	..	..	..	..	..	..	..	..	..	..	..	..	..	..
19	Keot or Keyot	52	39	45	38	5	1	2	..	..	..	..	..	..	..	..	..	..	..
20	Khatik	82	..	40	..	36	..	1	..	5	..	..	..	..	..	..	..	..	..
21	Konwar	..	1	..	1	..	..	..	..	..	..	..	..	..	..	..	..	..	..
22	Kotal	1	4	1	4	..	..	..	..	..	..	..	..	..	..	..	..	..	..
23	Lalbegi	..	1	..	1	..	..	..	..	..	..	..	..	..	..	..	..	..	..
24	Lohar	270	26	177	25	80	1	10	..	3	..	..	..	..	..	..	..	..	..
25	Mahar	..	7	..	4	..	3	..	..	..	..	..	..	..	..	..	..	..	..
26	Mal	247	5	174	5	58	..	13	..	2	..	..	..	..	..	..	..	..	..
27	Mallah	2	2	1	2	..	..	1	..	..	..	..	..	..	..	..	..	..	..

TABLE SCT-III PART A(i)—EDUCATION IN URBAN AREAS ONLY FOR SCHEDULED CASTES—*contd.*

Serial No.	Name of Scheduled Caste	Total		Illiterate		Literate (without educational level)		Educational Levels: Primary or Junior Basic		Educational Levels: Matriculation or Higher Secondary		Educational Levels: Technical diploma not equal to degree		Educational Levels: Non-technical diploma not equal to degree		Educational Levels: University degree or post-graduate degree other than technical degree		Educational Levels: Technical degree or diploma equal to degree or post-graduate degree	
		Males	Females	Males	Females	Males	Females	Males	Females	Males	Females	Males	Females	Males	Females	Males	Females	Males	Females
	1	2	3	4	5	6	7	8	9	10	11	12	13	14	15	16	17	18	19
									JALPAIGURI DISTRICT—*contd.*										
28	Mehtor	83	114	83	113	..	1	..	..	..	..	..	..	..	..	..	..	..	..
29	Namasudra	1,516	1,131	1,185	1,018	171	67	154	45	5	1	..	..	1	..	..	..	..	..
30	Nuniya	36	21	30	21	4	..	2	..	..	..	..	..	..	..	..	..	..	..
31	Pan or Sawasi	8	24	8	24	..	..	..	..	..	..	..	..	..	..	..	..	..	..
32	Pasi	13	1	10	1	3	..	..	..	..	..	..	..	..	..	..	..	..	..
33	Patni	14	33	14	30	..	3	..	..	..	..	..	..	..	..	..	..	..	..
34	Rajbanshi	4,491	3,408	3,705	3,177	505	[illegible]3	259	104	15	2	..	..	4	1	3	1	..	..
35	Rajwar	..	12	..	12	..	..	..	..	..	..	..	..	..	..	..	..	..	..
36	Sunri *excluding* Saha	..	7	..	6	..	1	..	..	..	..	..	..	..	..	..	..	..	..
37	Tiyar	..	2	..	2	..	..	..	..	..	..	..	..	..	..	..	..	..	..
38	Turi	1	3	1	3	..	..	..	..	..	..	..	..	..	..	..	..	..	..
39	Unclassified	1,067	1,710	715	1,532	248	103	87	70	13	2	..	..	4	2	..	1	..	..
	TOTAL	2,530	2,631	1,606	2,005	500	396	356	222										
									COOCH BEHAR DISTRICT										
1	Bagdi or Duley	78	91	36	63	28	9	13	19	52	6	..	..	11	2	5	..	..	..
2	Bauri	21	92	9	79	8	9	4	3	1	..	..	..	..	..	..	..	..	..
3	Bhuimali	8	23	8	22	..	..	..	1	..	..	..	..	..	1	..	..	..	..
4	Bhuiya	7	..	4	..	1	..	2	..	..	..	..	..	..	..	..	..	..	..
5	Bind	15	16	12	15	2	..	1	1	..	..	..	..	..	..	..	..	..	..
6	Chamar, Charmakar, Mochi, Muchi, Rahidas, Ruidas or Rishi	158	67	112	66	34	1	12	..	..	..	..	..	..	..	..	..	..	..
7	Dhoba or Dhobi	80	56	48	40	18	10	13	6	1	..	..	..	..	..	..	..	..	..
8	Dom or Dhangad	4	3	1	1	3	..	..	2	..	..	..	..	..	..	..	..	..	..
9	Dosadh or Dusadh *including* Dhari or Dharhi	20	1	18	1	2	..	..	..	..	..	..	..	..	..	..	..	..	..
10	Gonrhi	..	4	..	4	..	..	..	..	..	..	..	..	..	..	..	..	..	..
11	Hari	3	..	2	..	..	..	1	..	..	..	..	..	..	..	..	..	..	..
12	Jalia Kalbartta	189	156	117	130	42	22	28	4	2	..	..	..	..	..	..	..	..	..
13	Jhalo Malo or Malo	19	6	13	3	5	2	1	1	..	..	..	..	..	..	..	..	..	..
14	Kadar	..	4	..	3	..	..	..	1	..	..	..	..	..	..	..	..	..	..
15	Kaora	3	..	..	..	3	..	..	..	..	..	..	..	..	..	..	..	..	..
16	Keot or Keyot	48	16	25	14	23	2	..	..	..	..	..	..	..	..	..	..	..	..
17	Koch	1	3	1	2	..	..	..	1	..	..	..	..	..	..	..	..	..	..
18	Lohar	1	1	1	1	..	..	..	..	..	..	..	..	..	..	..	..	..	..
19	Mahar	3	..	2	..	..	..	..	..	..	..	..	..	1	..	..	..	..	..
20	Mal	2	..	..	..	2	..	..	..	..	..	..	..	..	..	..	..	..	..
21	Mallah	33	6	16	5	13	..	2	1	2	..	..	..	..	..	..	..	..	..
22	Mehtor	200	272	176	248	20	22	4	2	..	..	..	..	..	..	..	..	..	..
23	Namasudra	350	343	225	264	87	58	36	20	2	..	..	..	..	..	..	..	..	..

TABLE SCT-III PART A(i)—EDUCATION IN URBAN AREAS ONLY FOR SCHEDULED CASTES—*contd.*

Serial No.	Name of Scheduled Caste	Total		Illiterate		Literate (without educational level)		Educational Levels: Primary or Junior Basic		Educational Levels: Matriculation or Higher Secondary		Educational Levels: Technical diploma not equal to degree		Educational Levels: Non-technical diploma not equal to degree		Educational Levels: University degree or post-graduate degree other than technical degree		Educational Levels: Technical degree or diploma equal to degree or post-graduate degree	
		Males	Females	Males	Females	Males	Females	Males	Females	Males	Females	Males	Females	Males	Females	Males	Females	Males	Females
	1	2	3	4	5	6	7	8	9	10	11	12	13	14	15	16	17	18	19
								COOCH BEHAR		DISTRICT—*contd.*									
24	Nuniya	54	127	48	117	6	10	..	..	..	..	..	..	..	..	..	..	..	..
25	Pan or Sawasi	16	..	6	..	3	..	7	..	..	..	..	..	..	..	..	..	..	..
26	Pasi	9	2	8	2	1	..	..	..	..	..	..	..	..	..	..	..	..	..
27	Patni	1	..	1	..	..	..	..	..	..	..	..	..	..	..	..	..	..	..
28	Pod or Poundra	7	2	2	2	3	..	1	..	1	..	..	..	..	..	..	..	..	..
29	Rajbanshi	831	658	454	378	128	148	198	129	37	3	..	..	9	..	5	..	..	..
30	Rajwar	11	13	7	12	2	1	2	..	..	..	..	..	..	..	..	..	..	..
31	Sunri *excluding* Saha	..	62	..	61	..	1	..	..	..	..	..	..	..	..	..	..	..	..
32	Tiyar	..	3	..	3	..	..	..	..	..	..	..	..	..	..	..	..	..	..
33	Unclassified	358	604	254	469	66	101	31	31	6	2	..	..	1	1	..	..	..	..
	TOTAL	5,901	5,007	4,502	4,624	969	305	WEST DINAJPUR 356	74	DISTRICT 54	4	2	..	18	..	..	..	..	..
1	Bagdi or Duley	58	297	46	278	7	13	4	6	1	..	..	..	..	..	..	..	..	..
2	Baiti	12	10	11	8	1	2	..	..	..	..	..	..	..	..	..	..	..	..
3	Bauri	13	9	11	9	2	..	..	..	..	..	..	..	..	..	..	..	..	..
4	Beldar	7	5	7	5	..	..	..	..	..	..	..	..	..	..	..	..	..	..
5	Bhuimali	368	325	252	298	99	25	11	2	47	..	..	..	2	..	..	..	..	..
6	Bind	45	19	34	19	9	..	2	..	..	..	..	..	..	..	..	..	..	..
7	Chamar, Charmakar, Mochi, Muchi Rabidas, Ruidas or Rishi	405	224	330	207	63	16	11	1	1	..	..	..	..	..	..	..	..	..
8	Dhoba or Dhobi	260	464	194	436	52	22	20	6	3	..	..	..	..	..	..	..	..	..
9	Dom or Dhangad	27	93	27	93	..	..	..	..	..	..	..	..	..	..	..	..	..	..
10	Dosadh or Dusadh *including* Dhari or Dharhi	271	170	242	163	22	7	7	..	..	..	..	..	..	..	..	..	..	..
11	Ghasi	35	..	34	..	..	..	1	..	..	..	..	..	..	..	..	..	..	..
12	Gonrhi	73	57	48	52	24	5	..	..	1	..	..	..	..	..	..	..	..	..
13	Hari	128	93	116	90	11	2	1	1	..	..	..	..	..	..	..	..	..	..
14	Jalia Kaibartta	437	370	387	353	28	14	22	3	..	..	..	..	..	..	..	..	..	..
15	Jhalo Malo or Malo	174	104	141	175	11	7	19	12	2	..	..	..	1	..	..	..	..	..
16	Kadar	..	2	..	2	..	..	..	..	..	..	..	..	..	..	..	..	..	..
17	Kami (Nepali)	8	..	2	..	5	..	1	..	..	..	..	..	..	..	..	..	..	..
18	Kaora	2	2	1	1	1	1	..	..	..	..	..	..	..	..	..	..	..	..
19	Karenga or Koanga	2	..	2	..	..	..	..	..	..	..	..	..	..	..	..	..	..	..
20	Keot or Keyot	83	67	65	66	12	1	3	..	3	..	..	..	..	..	..	..	..	..
21	Konai	5	13	4	13	1	..	..	..	..	..	..	..	..	..	..	..	..	..
22	Konwar	6	..	5	..	1	..	..	..	..	..	..	..	..	..	..	..	..	..
23	Kotal	58	..	56	..	2	..	..	..	..	..	..	..	..	..	..	..	..	..
24	Lohar	25	7	16	5	8	2	1	..	..	..	..	..	..	..	..	..	..	..

TABLE SCT-III PART A(i)—EDUCATION IN URBAN AREAS ONLY FOR SCHEDULED CASTES—*contd.*

Serial No.	Name of Scheduled Caste	Total		Illiterate		Literate (without educational level)		Educational Levels: Primary or Junior Basic		Educational Levels: Matriculation or Higher Secondary		Educational Levels: Technical diploma not equal to degree		Educational Levels: Non-technical diploma not equal to degree		Educational Levels: University degree or post-graduate degree other than technical degree		Educational Levels: Technical degree or diploma equal to degree or post graduate degree	
		Males	Females	Males	Females	Males	Females	Males	Females	Males	Females	Males	Females	Males	Females	Males	Females	Males	Females
	1	2	3	4	5	6	7	8	9	10	11	12	13	14	15	16	17	18	19
								WEST DINAJPUR		DISTRICT—*contd.*									
25	Mahar	9	..	8	..	1	..	..	..	..	..	..	..	..	..	..	..	..	..
26	Mal	32	9	27	9	4	..	1	..	..	..	..	..	..	..	..	..	..	..
27	Mallah	77	205	57	104	19	7	1	4	..	..	..	..	..	..	..	..	..	..
28	Mehtor	32	247	30	238	1	7	1	2	..	..	..	..	..	..	..	..	..	..
29	Musahar	139	1	97	1	32	..	10	..	17	..	..	..	6	..	..	..	..	..
30	Namasudra	922	553	623	500	188	39	88	14	1	..	..	..	..	..	..	..	..	..
31	Nuniya	356	93	307	91	38	2	10	..	1	..	..	..	..	..	..	..	..	..
32	Paliya	394	279	308	265	48	12	37	2	..	..	..	..	..	..	..	..	..	..
33	Pan or Sawasi	7	8	7	6	..	2	..	..	2	..	..	..	..	..	..	..	..	..
34	Pasi	70	20	55	18	12	2	1	..	..	..	..	..	..	..	..	..	..	..
35	Patni	7	30	6	26	1	2	..	2	..	..	..	..	..	..	..	..	..	..
36	Pod or Poundra	2	..	1	..	1	..	..	..	5	2	..	..	4	..	..	..	..	..
37	Rajbanshi	492	675	347	636	94	32	42	5	..	..	..	..	..	..	..	..	..	..
38	Rajwar	102	3	86	3	11	..	5	..	..	..	..	..	..	..	..	..	..	..
39	Sarki (Nepali)	1	..	1	..	..	..	..	..	4	1	1	..	3	..	..	..	..	..
40	Sunri *excluding* Saha	151	112	59	58	83	53	1	..	..	..	..	..	..	..	..	..	..	..
41	Tiyar	5	3	5	2	..	..	..	1	..	..	..	..	..	..	..	..	..	..
42	Turi	175	100	144	98	23	2	8	..	9	1	1	..	2	..	..	..	..	..
43	Unclassified	417	248	303	206	54	28	48	13										
	TOTAL	2,166	1,871	1,584	1,625	419	195	141	51										
								MALDA		DISTRICT									
1	Bagdi or Duley	356	30	198	24	116	5	37	1	18	..	..	..	4	..	..	..	..	..
2	Bauri	140	42	100	30	28	10	10	2	5	..	..	..	..	..	..	..	..	..
3	Bediya	19	7	17	7	2	..	..	..	1	..	..	..	1	..	..	..	..	..
4	Chamar, Charmakar, Mochi, Muchi, Rabidas, Ruidas or Rishi	201	180	141	176	50	3	8	1	..	..	..	..	..	..	..	..	..	..
5	Dhoba or Dhobi	272	412	201	352	61	46	10	14	..	..	..	..	..	..	..	..	..	..
6	Dom or Dhangad	115	164	109	147	4	17	2	..	..	..	..	..	..	..	..	..	..	..
7	Dosadh or Dusadh *including* Dhari or Dharhi	100	81	100	69	..	11	..	1	..	..	..	..	2	..	..	..	..	..
8	Hari	34	3	34	3	..	..	..	..	9	..	..	..	..	..	..	..	..	..
9	Jalia Kaibartta	38	91	18	77	2	12	7	2	..	..	..	..	..	..	..	..	..	..
10	Jhalo Malo or Malo	68	91	53	163	6	20	4	8	..	..	..	..	..	..	..	..	..	..
11	Kandra	..	19	..	16	..	3	..	..	..	..	..	..	..	..	..	..	..	..
12	Kaur	..	5	..	3	..	2	..	..	2	..	..	..	..	..	..	..	..	..
13	Keot or Keyot	278	113	212	105	58	5	6	3	..	..	..	..	..	..	..	..	..	..
14	Lohar	..	29	..	23	..	4	..	2	..	..	..	..	..	..	..	..	..	..
15	Mahar	..	26	..	22	..	4	..	..	..	..	..	..	..	..	..	..	..	..

TABLE SCT-III PART A(i)—EDUCATION IN URBAN AREAS ONLY FOR SCHEDULED CASTES—*contd.*

Serial No.	Name of Scheduled Caste	Total		Illiterate		Literate (without educational level)		Educational Levels: Primary or Junior Basic		Educational Levels: Matriculation or Higher Secondary		Educational Levels: Technical diploma not equal to degree		Educational Levels: Non-technical diploma not equal to degree		Educational Levels: University degree or post-graduate degree other than technical degree		Educational Levels: Technical degree or diploma equal to degree or post-graduate degree	
		Males	Females	Males	Females	Males	Females	Males	Females	Males	Females	Males	Females	Males	Females	Males	Females	Males	Females
	1	2	3	4	5	6	7	8	9	10	11	12	13	14	15	16	17	18	19
									MALDA										
16	Mal	15	13	15	11	..	2	..	..	..	..	..	..	..	..	..	..	..	..
17	Mallah	33	64	28	53	5	6	..	5	..	..	..	..	..	..	..	..	..	..
18	Mehtor	8	91	8	88	..	3	..	..	..	..	..	..	..	..	..	..	..	..
19	Nuniya	..	9	..	8	..	1	..	..	..	..	..	..	..	..	..	..	..	..
20	Pasi	20	55	16	49	4	3	..	3	..	..	..	..	..	..	..	..	..	..
21	Pod or Poundra	49	44	35	30	11	9	3	5	..	..	..	..	..	..	..	..	..	
22	Rajbanshi	16	67	7	57	2	9	7	1	..	..	..	..	..	..	..	..	..	..
23	Sunri *excluding* Saha	216	74	160	57	36	15	20	2	..	..	..	..	..	..	..	..	..	..
24	Tiyar	60	54	60	49	..	4	..	1	..	..	..	..	..	..	..	..	..	..
25	Turi	..	7	..	6	..	1	..	..	..	..	..	..	..	..	..	..	..	..
26	Unclassified	133	..	72	..	34	..	27	..	..	..	..	..	..	..	..	..	..	..
									MURSHIDABAD										
	TOTAL	11,649	10,200	9,264	9,421	1,546	577	646	184	120	17	6	..	40	1	17	..	..	..
1	Bagdi or Duley	1,236	1,314	1,106	1,204	90	98	31	12	8	..	1	..	..	..	..	..	..	..
2	Bahelia	14	..	8	..	6	..	..	..	..	..	..	..	..	..	..	..	..	..
3	Bauri	218	192	191	190	18	2	8	..	1	..	..	..	..	..	..	..	..	..
4	Bediya	..	3	..	3	..	..	..	..	..	..	..	..	..	..	..	..	..	..
5	Beldar	13	..	12	..	1	..	..	..	..	..	..	..	..	..	..	..	..	..
6	Bhuimali	9	14	6	14	3	..	..	..	..	..	..	..	..	..	..	..	..	..
7	Bhuiya	4	19	2	17	2	..	..	2	..	..	..	..	..	..	..	..	..	..
8	Bind	2	9	2	9	..	..	..	..	..	..	..	..	..	..	..	..	..	..
9	Chamar, Charmakar, Mochi, Muchi, Rabidas, Ruidas or Rishi	1,455	637	1,301	621	100	15	50	1	3	..	..	..	1	..	..	..	..	..
10	Dhoba or Dhobi	624	498	577	471	40	17	7	10	..	..	..	..	..	..	..	..	..	..
11	Doai	47	82	47	74	..	3	..	5	..	..	..	..	..	..	..	..	..	..
12	Dom or Dhangad	137	223	132	219	5	3	..	1	..	..	..	..	..	..	..	..	..	..
13	Dosadh or Dusadh *including* Dhari or Dharhi	136	159	109	155	21	4	6	..	..	..	..	..	..	..	..	..	..	..
14	Gonrhi	153	180	143	180	7	..	3	..	..	..	..	..	..	..	..	..	..	..
15	Hari	196	370	135	369	45	1	15	..	..	..	..	..	..	..	..	..	..	..
16	Jalia Kaibartta	301	459	199	409	66	49	34	1	1	..	..	..	..	..	..	..	..	..
17	Jhalo Malo or Malo	763	580	678	437	52	122	32	21	2	..	..	..	..	..	..	..	..	..
18	Kadar	2	..	2	..	..	..	..	..	1	..	..	..	..	..	..	..	..	..
19	Kami (Nepali)	4	..	..	..	4	..	..	..	..	..	..	..	..	..	..	..	..	..
20	Kaora	4	4	2	4	2	..	..	..	..	..	..	..	..	..	..	..	..	..
21	Keot or Keyot	2	..	2	..	..	..	..	..	..	..	..	..	..	..	..	..	..	..
22	Konai	164	162	135	161	22	1	7	..	..	..	..	..	..	..	..	..	..	..
2	Konwar	5	..	5	..	..	..	..	..	..	..	..	..	..	..	..	..	..	..

TABLE SCT-III PART A (i)—EDUCATION IN URBAN AREAS ONLY FOR SCHEDULED CASTES—*contd.*

Serial No.	Name of Scheduled Caste	Total		Illiterate		Literate (without educational level)		Educational Levels: Primary or Junior Basic		Educational Levels: Matriculation or Higher Secondary		Educational Levels: Technical diploma not equal to degree		Educational Levels: Non-technical diploma not equal to degree		Educational Levels: University degree or post-graduate degree other than technical degree		Educational Levels: Technical degree or diploma equal to degree or post-graduate degree	
		Males	Females	Males	Females	Males	Females	Males	Females	Males	Females	Males	Females	Males	Females	Males	Females	Males	Females
	1	2	3	4	5	6	7	8	9	10	11	12	13	14	15	16	17	18	19
								MURSHIDABAD											
24	Kotal	19	..	3	..	12	..	1	..	1	..	..	..	2	..	..	..	..	..
25	Lohar	..	1	..	1	..	..	..	..	..	..	..	..	..	..	..	..	..	..
26	Mahar	5	3	4	3	1	..	..	..	..	..	..	..	..	..	..	..	..	..
27	Mal	335	515	175	499	105	15	48	1	5	..	..	..	2	..	..	..	..	..
28	Mallah	47	35	47	35	..	..	..	..	..	..	..	..	..	..	..	..	..	..
29	Mehtor	445	524	373	515	43	5	27	4	1	..	..	..	1	..	..	..	..	..
30	Musahar	11	18	9	18	1	..	1	..	..	..	..	..	..	..	..	..	..	..
31	Namasudra	2,394	1,791	1,418	1,559	641	128	235	91	34	13	4	..	19	..	13	..	..	..
32	Paliya	26	..	24	..	2	..	..	..	..	..	..	..	..	..	..	..	..	..
33	Pasi	21	69	19	65	1	2	1	2	..	..	..	..	..	..	..	..	..	..
34	Pod or Poundra	117	89	79	87	19	2	18	..	1	..	..	..	..	..	..	..	..	..
35	Rajbanshi	1,483	1,178	1,334	1,123	80	44	50	11	8	..	..	..	7	..	4	..	..	..
36	Rajwar	27	..	26	..	1	..	..	..	..	..	..	..	..	..	..	..	..	..
37	Sunri *excluding* Saha	109	65	105	53	3	2	1	10	..	..	..	..	..	..	..	..	..	..
38	Tiyar	22	42	21	40	..	1	..	1	1	..	..	..	..	..	..	..	..	..
39	Turi	21	6	20	6	1	..	..	..	..	..	..	..	..	..	..	..	..	..
40	Unclassified	1,078	959	813	880	152	63	71	11	33	4	1	..	8	1	..	..	..	..
	TOTAL	13,425	11,816	8,386	10,389	2,925	929	1,835	488	DISTRICT 206	7	6	..	45	2	22	1	..	..
								NADIA											
1	Bagdi or Duloy	951	911	817	892	115	15	19	4	..	..	..	..	..	..	..	..	..	..
2	Bauri	58	99	46	77	8	12	4	10	..	..	..	..	..	..	..	..	..	..
3	Baiti	16	1	13	1	..	..	3	..	..	..	..	..	..	..	..	..	..	..
4	Bediya	14	..	14	..	..	..	..	..	..	..	..	..	..	..	..	..	..	..
5	Bhuimali	96	100	52	87	27	10	16	3	1	..	..	..	..	..	..	..	..	..
6	Bhuiya	99	12	52	12	25	..	12	..	10	..	..	..	..	..	..	..	..	..
7	Bind	83	75	64	75	16	..	3	..	..	..	..	..	..	..	..	..	..	..
8	Chamar, Charmakar, Mochi, Muchi, Rabidas, Ruidas or Rishi	1,359	853	954	803	304	44	90	6	11	..	..	..	..	..	..	..	..	..
9	Dhoba or Dhobi	937	740	577	623	211	74	129	43	13	..	..	..	6	..	1	..	..	..
10	Doai	..	1	..	1	..	..	..	..	..	..	..	..	..	..	..	..	..	..
11	Dom or Dhangad	182	191	151	179	22	8	9	4	..	..	..	..	..	..	..	..	..	..
12	Dosadh or Dusadh *including* Dhari or Dharhi	14	5	13	5	1	..	..	..	..	..	..	..	..	..	..	..	..	..
13	Ghasi	61	30	47	30	11	..	3	..	..	..	..	..	..	..	..	..	..	..
14	Gonrhi	32	12	22	11	4	1	5	..	1	..	..	..	..	..	..	..	..	..
15	Hari	388	198	265	195	105	2	13	1	5	..	..	..	..	..	..	..	..	..
16	Jalia Kaibartta	629	345	410	297	117	24	91	24	10	..	..	..	..	..	..	..	..	..
17	Jhalo Malo or Malo	475	920	289	845	138	56	44	91	2	..	..	..	..	..	..	..	..	..

TABLE SCT-III PART A(i)—EDUCATION IN URBAN AREAS ONLY FOR SCHEDULED CASTES—*contd.*

Serial No.	Name of Scheduled Caste	Total		Illiterate		Literate (without educational level)		Educational Levels: Primary or Junior Basic		Educational Levels: Matriculation or Higher Secondary		Educational Levels: Technical diploma not equal to degree		Educational Levels: Non-technical diploma not equal to degree		Educational Levels: University degree or post-graduate degree other than technical degree		Educational Levels: Technical degree or diploma equal to degree or post-graduate degree	
		Males	Females	Males	Females	Males	Females	Males	Females	Males	Females	Males	Females	Males	Females	Males	Females	Males	Females
	1	2	3	4	5	6	7	8	9	10	11	12	13	14	15	16	17	18	19
									NADIA										
18	Kadar	4	21	4	21	..	..	..	..	..	..	..	..	..	..	..	..	..	..
19	Kandra	31	..	31	..	..	..	..	..	..	..	..	..	..	..	..	..	..	..
20	Kaora	20	2	19	2	1	..	..	..	..	..	..	..	..	..	..	..	..	..
21	Khaira	1	4	1	4	..	..	..	..	..	..	..	..	..	..	..	..	..	..
22	Kaur	3	..	3	..	..	..	..	..	..	..	..	..	..	..	..	..	..	..
23	Keot or Keyot	28	60	24	59	3	1	..	..	1	..	..	..	..	..	..	..	..	..
24	Kotal	11	..	7	..	2	..	2	..	..	..	..	..	..	..	..	..	..	..
25	Lalabegi	3	1	3	1	..	..	..	..	..	..	..	..	..	..	..	..	..	..
26	Lohar	7	..	5	..	..	..	2	..	..	..	..	..	..	..	..	..	..	..
27	Mahar	17	32	15	26	..	4	2	2	..	..	..	..	..	..	..	..	..	..
28	Mal	22	17	18	14	4	3	..	..	..	..	..	..	..	..	..	..	..	..
29	Mallah	257	98	195	88	39	3	23	7	..	..	..	..	..	..	..	..	..	..
30	Mehtor	300	148	236	135	38	9	22	4	3	..	..	..	1	..	..	..	..	..
31	Musahar	..	1	..	1	..	..	..	..	..	..	..	..	..	..	..	..	..	..
32	Namasudra	3,844	4,116	1,811	3,449	1,029	420	890	248	87	2	..	..	13	1	14	1	..	..
33	Nuniya	38	..	17	..	19	..	2	..	..	..	..	..	..	..	..	..	..	..
34	Pasi	49	45	41	41	7	4	1	..	..	..	..	..	..	..	..	..	..	..
35	Patni	10	8	5	6	3	1	2	1	..	..	..	..	..	..	..	..	..	..
36	Pod or Poundra	31	97	22	86	5	5	4	6	..	..	..	..	..	..	..	..	..	..
37	Rajbanshi	430	521	286	462	88	44	43	14	11	1	1	..	1	..	..	..	..	..
38	Rajwar	3	5	2	5	1	..	..	..	..	..	..	..	..	..	..	..	..	..
39	Sunri *excluding* Saha	130	164	42	95	32	42	41	26	10	..	..	..	3	1	2	..	..	..
40	Tiyar	7	..	4	..	3	..	..	..	..	..	..	..	..	..	..	..	..	..
41	Turi	53	6	43	6	8	..	2	..	..	..	..	..	..	..	..	..	..	..
42	Unclassified	2,732	1,977	1,766	1,755	539	147	358	7	41	4	5	..	18	..	5	..	..	..
	TOTAL	93,063	67,226	63,984	55,576	21,245	8,989	6,209	2,519	1,225	117	36	1	223	18	134	6	7	..
									24-PARGANAS										
1	Bagdi or Duley	3,932	3,407	2,667	3,115	888	225	317	65	60	2	..	..	..	..	..	..	..	..
2	Bahelia	..	8	..	8	..	..	..	..	..	..	..	..	..	..	..	..	..	..
3	Baiti	60	21	30	21	17	..	13	..	..	..	..	..	..	..	..	..	..	..
4	Bauri	791	539	522	376	228	125	37	35	4	3	..	..	..	..	..	..	..	..
5	Bediya	27	24	24	24	2	..	1	..	..	..	..	..	..	..	..	..	..	..
6	Beldar	4	..	3	..	1	..	..	..	..	..	..	..	..	..	..	..	..	..
7	Bhuimali	156	258	123	184	27	65	6	9	..	..	..	..	..	..	..	..	..	..
8	Bhuiya	266	195	156	146	67	35	32	11	11	3	..	..	..	..	..	..	..	..
9	Bind	41	45	30	41	11	4	..	..	..	..	..	..	..	..	..	..	..	..
10	Chamar, Charmakar, Mochi, Muchi, Rabidas, Ruidas or Rishi	12,270	4,448	9,556	3,971	2,175	430	481	45	52	2	3	..	..	..	3	..	..	..

TABLE SCT-III PART A(i)—EDUCATION IN URBAN AREAS ONLY FOR SCHEDULED CASTES—*contd.*

Serial No.	Name of Scheduled Caste	Total		Illiterate		Literate (without educational level)		Educational Levels: Primary or Junior Basic		Educational Levels: Matriculation or Higher Secondary		Educational Levels: Technical diploma not equal to degree		Educational Levels: Non-technical diploma not equal to degree		Educational Levels: University degree or post-graduate degree other than technical degree		Educational Levels: Technical degree or diploma equal to degree or post-graduate degree	
		Males	Females	Males	Females	Males	Females	Males	Females	Males	Females	Males	Females	Males	Females	Males	Females	Males	Females
	1	2	3	4	5	6	7	8	9	10	11	12	13	14	15	16	17	18	19
								24-PARGANAS		DISTRICT—*contd.*									
11	Dhoba or Dhobi	5,812	5,025	4,190	4,252	1,359	583	216	186	41	4	..	..	5	..	1	..	..	..
12	Doai	11	13	11	11	..	2	..	..	..	..	..	..	..	..	..	..	..	..
13	Dom or Dhangad	1,267	685	1,092	579	137	88	38	18	..	..	..	..	..	..	..	..	..	..
14	Dosadh or Dusadh *including* Dhari or Dharhi	1,065	491	943	407	97	66	25	18	..	..	..	..	..	..	..	..	..	..
15	Ghasi	5	2	..	2	3	..	2	..	..	..	..	..	..	..	..	..	..	..
16	Gonrhi	119	..	70	..	35	..	13	..	1	..	..	..	..	..	..	..	..	..
17	Hari	1,301	696	993	591	253	72	39	32	14	1	1	..	..	..	1	..	..	..
18	Jalia Kaibartta	3,963	2,612	2,610	1,979	1,106	513	171	115	60	2	10	..	2	3	4	..	..	..
19	Jhalo Malo or Malo	821	1,025	499	918	267	39	47	68	5	..	..	..	3	..	..	..	..	..
20	Kami (Nepali)	5	..	5	..	..	..	..	..	..	..	..	..	..	..	..	..	..	..
21	Kandra	..	17	..	17	..	..	..	..	..	..	..	..	..	..	..	..	..	..
22	Kaora	1,745	1,526	1,288	1,384	351	112	90	29	13	1	1	..	1	..	1	..	..	..
23	Karenga or Koranga	80	111	50	111	17	..	10	..	2	..	1	..	2	..	1	..	..	..
24	Kaur	84	3	46	3	25	..	13	..	..	..	..	..	..	..	..	..	..	..
25	Keot or Keyot	330	359	269	278	45	56	16	24	..	1	..	..	..	..	..	..	..	..
26	Khaira	6	4	6	4	..	..	..	..	..	..	..	..	..	..	..	..	..	..
27	Khatik	118	40	52	36	54	4	12	..	..	..	..	..	..	..	..	..	..	..
28	Koch	68	..	55	..	10	..	3	..	..	..	..	..	..	..	..	..	..	..
29	Konai	21	..	14	..	7	..	..	..	..	..	..	..	..	..	..	..	..	..
30	Konwar	67	5	22	5	26	..	19	..	..	..	..	..	..	..	..	..	..	..
31	Kotal	..	38	..	38	..	..	..	..	..	..	..	..	..	..	..	..	..	..
32	Lalbegi	30	30	30	20	..	8	..	2	..	..	..	..	..	..	..	..	..	..
33	Lohar	525	78	353	68	124	9	48	1	..	..	..	..	..	..	..	..	..	..
34	Mahar	259	17	175	11	57	5	24	1	..	..	..	..	..	..	..	..	..	..
35	Mal	650	850	490	679	117	149	37	21	..	..	..	..	..	..	..	..	..	..
36	Mallah	819	349	603	265	200	73	11	11	3	..	..	..	1	..	..	..	..	..
37	Mohtor	3,992	2,211	3,378	2,050	503	142	104	19	5	1	..	..	..	..	..	..	..	..
38	Musahar	14	7	12	7	2	..	..	..	..	..	..	..	1	..	..	..	..	..
39	Namasudra	19,972	15,118	11,625	11,777	5,650	2,589	2,029	726	7	..	..	..	..	..	..	..	..	..
40	Nunlya	261	263	196	216	58	32	7	15	..	..	..	..	..	..	..	..	..	..
41	Paliya	22	..	22	..	..	..	..	..	456	60	21	1	111	11	73	4	7	..
42	Pan or Sawasi	4	32	3	24	1	8	..	..	..	..	..	..	..	..	..	..	..	..
43	Pasi	1,636	822	1,316	706	229	85	80	31	..	..	..	..	..	..	..	..	..	..
44	Patni	62	70	48	56	10	12	4	2	..	..	..	..	..	..	..	..	..	..
45	Pod or Poundra	4,315	3,611	2,489	2,926	1,231	597	372	84	11	..	..	..	..	..	..	..	..	..
										..	..	..	..	..	..	..	..	..	..
										139	4	..	..	51	..	33	..	..	..

TABLE SCT-III PART A(i)—EDUCATION IN URBAN AREAS ONLY FOR SCHEDULED CASTES—*contd.*

Serial No.	Name of Scheduled Caste	Total		Illiterate		Literate (without educational level)		Educational Levels: Primary or Junior Basic		Educational Levels: Matriculation or Higher Secondary		Educational Levels: Technical diploma not equal to degree		Educational Levels: Non-technical diploma not equal to degree		Educational Levels: University degree or post-graduate degree other than technical degree		Educational Levels: Technical degree or diploma equal to degree or post-graduate degree	
		Males	Females	Males	Females	Males	Females	Males	Females	Males	Females	Males	Females	Males	Females	Males	Females	Males	Females
	1	2	3	4	5	6	7	8	9	10	11	12	13	14	15	16	17	18	19
									24-PARGANAS										
46	Rajbanshi	3,601	2,985	2,457	2,543	837	318	252	119	48	4	..	..	4	1	3	..	..	..
47	Rajwar	825	401	608	318	183	66	33	17	1	..	..	..	..	..	..	..	..	..
48	Sunri *excluding* Saha	878	984	490	637	255	220	119	120	14	7	..	..	..	..	..	..	..	..
49	Tiyar	181	130	109	86	54	27	18	17	..	..	..	..	..	..	..	..	..	..
50	Turi	103	60	91	53	9	4	3	2	..	1	..	..	..	..	..	..	..	..
51	Unclassified	20,479	17,611	14,163	14,633	4,517	2,276	1,467	676	276	21	..	..	42	3	14	2	..	..
									CAL										
	TOTAL	82,958	43,694	56,592	36,511	17,469	4,850	7,475	2,185	997	125	30	..	249	16	139	6	7	1
1	Bagdi or Duley	2,621	1,276	1,736	1,096	648	114	205	63	26	1	2	..	3	..	1	2	..	..
2	Bahelia	..	3	..	3	..	..	..	..	..	..	..	..	..	..	..	..	..	..
3	Balti	54	52	35	46	18	4	1	1	..	1	..	..	..	..	..	..	..	..
4	Bauri	343	263	256	219	62	31	21	12	3	1	..	..	..	..	1	..	..	..
5	Bediya	8	..	7	..	1	..	..	..	..	..	..	..	..	..	..	..	..	..
6	Beldar	81	2	74	2	5	..	2	..	..	..	..	..	..	..	..	..	..	..
7	Bhuimali	121	44	94	32	23	9	4	3	..	..	..	..	..	..	..	..	..	..
8	Bhuiya	730	187	510	167	152	12	55	8	11	..	1	..	..	..	1	..	..	..
9	Bind	455	157	321	147	98	9	36	1	..	..	..	..	..	..	..	..	..	..
10	Chamar, Charmakar, Mochi, Muchi, Rabidas, Ruidas or Rishi	19,280	6,378	14,876	5,865	3,511	384	815	120	56	8	5	..	9	1	8	..	..	..
11	Dhoba or Dhobi	8,865	6,262	5,756	5,366	1,881	549	1,143	332	65	12	1	..	11	3	8	..	..	..
12	Doai	26	3	10	2	14	1	1	..	1	..	..	..	..	..	..	..	..	..
13	Dom or Dhangad	2,645	2,135	2,117	1,896	443	166	82	61	3	11	..	..	..	..	..	1	..	..
14	Dosadh or Dusadh *including* Dhari or Dharhi	2,498	1,021	2,017	902	354	101	116	17	10	1	..	..	..	..	1	..	..	..
15	Ghasi	18	3	13	3	4	..	1	..	..	..	..	..	..	..	..	..	..	..
16	Gonrhi	4	..	3	..	1	..	..	..	..	..	..	..	..	..	..	..	..	..
17	Hari	1,039	1,095	740	977	211	96	79	20	7	2	..	..	1	..	1	..	..	..
18	Jalia Kaibartta	3,313	2,248	1,861	1,552	879	474	510	220	44	1	..	..	13	..	6	1	..	..
19	Jhalo Malo or Malo	192	133	115	89	49	34	22	10	4	..	..	..	2	..	..	..	..	..
20	Kadar	158	5	100	2	49	3	9	..	..	..	..	..	..	..	..	..	..	..
21	Kami (Nepali)	26	8	10	6	9	2	7	..	..	..	..	..	..	..	..	..	..	..
22	Kandra	1	4	..	4	1	..	..	..	..	..	..	..	..	..	..	..	..	..
23	Kaora	970	491	686	431	206	45	78	13	..	1	..	..	..	1	..	..	..	..
24	Karenga or Koranga	23	12	11	11	8	1	4	..	..	..	..	..	..	..	..	..	..	..
25	Kaur	82	7	50	6	24	1	8	..	..	..	..	..	..	..	..	..	..	..
26	Keot or Keyot	1,118	175	809	150	197	28	60	2	18	..	1	..	27	..	6	..	..	..
27	Khaira	21	1	11	1	9	..	1	..	..	..	..	..	..	..	..	..	..	..
28	Khatik	921	428	622	385	215	33	66	10	13	..	..	..	4	..	1	..	..	..
29	Koch	5	3	4	1	1	2	..	..	..	..	..	..	..	..	..	..	..	..

TABLE SCT-III PART A(i)—EDUCATION IN URBAN AREAS ONLY FOR SCHEDULED CASTES—*contd.*

Serial No.	Name of Scheduled Caste	Total		Illiterate		Literate (without educational level)		Educational Levels: Primary or Junior Basic		Educational Levels: Matriculation or Higher Secondary		Educational Levels: Technical diploma not equal to degree		Educational Levels: Non-technical diploma not equal to degree		Educational Levels: University degree or post-graduate degree other than technical degree		Educational Levels: Technical degree or diploma equal to degree or post-graduate degree	
		Males	Females	Males	Females	Males	Females	Males	Females	Males	Females	Males	Females	Males	Females	Males	Females	Males	Female
	1	2	3	4	5	6	7	8	9	10	11	12	13	14	15	16	17	18	19
									CAL										
30	Konai	37	..	30	..	4	..	3	..	..	..	..	..	..	..	..	..	..	..
31	Konwar	88	1	75	1	9	..	2	..	1	..	..	..	1	..	..	..	..	..
32	Kotal	21	11	8	7	4	2	9	2	..	..	..	..	..	..	..	..	..	..
33	Lalbegi	115	91	78	82	26	7	10	2	1	..	..	..	..	..	..	..	..	..
34	Lohar	720	25	476	21	205	3	37	1	..	..	..	..	2	..	..	..	..	..
35	Mahar	107	93	71	76	18	12	17	4	..	1	..	..	1	..	..	..	..	..
36	Mal	284	97	167	73	73	7	41	10	1	7	..	..	1	..	1	..	..	..
37	Mallah	226	117	173	108	37	7	9	1	2	..	..	..	3	1	2	..	..	..
38	Mehtor	2,866	1,940	2,178	1,814	550	96	130	30	8	..	..	..	..	..	..	..	..	..
39	Musahar	505	4	479	4	15	..	10	..	1	..	..	..	..	..	..	..	..	..
40	Namasudra	9,017	5,426	4,843	4,233	2,308	724	1,441	441	305	21	9	..	68	5	39	1	4	1
41	Nuniya	580	321	389	308	142	11	42	2	6	..	..	..	1	..	..	..	..	..
42	Pan or Sawasi	11	6	3	6	2	..	5	..	..	..	1	..	..	..	..	..	..	..
43	Pasi	1,398	522	1,083	457	225	57	70	8	5	..	..	..	5	..	1	..	..	..
44	Patni	..	1	..	1	..	..	..	..	..	..	..	..	..	..	..	..	..	..
45	Pod or Poundra	1,980	2,027	1,241	1,596	434	311	248	109	32	8	..	..	13	2	12	1	..	..
46	Rajbanshi	1,711	1,018	1,125	862	403	107	154	48	22	1	..	..	5	..	2	..	..	..
47	Rajwar	1,080	374	811	345	214	26	48	3	4	..	3	..	..	..	..	..	..	..
48	Sunri *excluding* Saha	1,199	970	580	504	305	246	226	206	52	13	..	..	22	1	14	..	..	..
49	Tiyar	23	23	14	21	8	2	1	..	..	..	..	..	..	..	..	..	..	..
50	Turi	350	85	245	85	78	..	22	..	3	..	..	..	1	..	1	..	..	..
51	Unclassified	15,022	8,146	9,679	6,546	3,336	1,138	1,615	425	293	35	7	..	56	2	33	..	3	..
	TOTAL	157,367	127,408	118,361	115,250	27,511	9,325	10,152	2,688	1,078	117	57	10	141	8	59	10	8	..
									BURDWAN DIVISION										
1	Bagdi or Duley	19,027	17,217	15,448	15,733	3,255	1,235	1,128	229	83	20	2	..	10	..	1	..	..	..
2	Bahelia	4	..	4	..	..	..	..	..	..	..	..	..	..	..	..	..	..	..
3	Baiti	186	62	146	57	28	3	10	2	..	..	..	..	..	..	..	..	2	..
4	Bantar	126	17	94	17	29	..	2	..	1	..	..	..	..	..	..	..	..	..
5	Bauri	13,733	13,513	11,355	12,653	1,827	653	525	199	22	7	..	1	2	..	1	..	1	..
6	Bediya	327	27	315	17	8	5	..	5	4	..	..	..	..	..	..	..	..	..
7	Beldar	147	76	74	64	65	10	8	2	..	..	..	..	..	..	..	..	..	..
8	Bhogta	59	9	50	9	9	..	..	..	..	..	..	..	..	..	..	..	..	..
9	Bhuimali	155	12	129	12	17	..	5	..	4	..	..	..	..	..	..	..	..	..
10	Bhuiya	709	1,096	578	911	96	129	30	52	5	2	..	..	..	2	..	..	..	..
11	Bind	302	73	140	72	115	1	31	..	12	..	4	..	..	..	..	..	..	..
12	Chamar, Charmakar, Mochi, Muchi, Rabidas, Ruidas or Rishi	18,362	12,576	14,515	11,633	2,861	754	927	182	53	4	1	..	2	3	3	..	..	..
13	Dabgar	21	..	17	..	3	..	1	..	..	..	..	..	..	..	..	..	..	..

TABLE SCT-III PART A(i)—EDUCATION IN URBAN AREAS ONLY FOR SCHEDULED CASTES—*contd.*

Serial No.	Name of Scheduled Caste	Total		Illiterate		Literate (without educational level)		Educational Levels: Primary or Junior Basic		Educational Levels: Matriculation or Higher Secondary		Educational Levels: Technical diploma not equal to degree		Educational Levels: Non-technical diploma not equal to degree		Educational Levels: University degree or post-graduate degree other than technical degree		Educational Levels: Technical degree or diploma equal to degree or post-graduate degree	
		Males	Females	Males	Females	Males	Females	Males	Females	Males	Females	Males	Females	Males	Females	Males	Females	Males	Females
	1	2	3	4	5	6	7	8	9	10	11	12	13	14	15	16	17	18	19
									BURDWAN DIVISION—contd.										
14	Damai (Nepali)	43	..	43	..	..	..	..	..	..	..	..	..	..	..	..	..	..	..
15	Dhoba or Dhobi	7,374	7,572	5,323	6,296	1,451	984	518	289	63	3	..	..	15	..	4	..	..	..
16	Doai	..	3	..	3	..	..	..	..	..	..	..	..	..	..	..	..	..	..
17	Dom or Dhangad	6,467	6,787	5,206	6,447	931	277	321	61	9	1	..	1	..	..	..	..	..	..
18	Dosadh or Dusadh *including* Dhari or Dhahi	1,998	1,045	1,481	877	413	122	95	46	9	..	..	..	..	..	..	..	..	..
19	Ghasi	230	289	207	279	12	9	10	1	1	..	..	..	..	..	..	..	..	..
20	Gonrhi	4	32	3	30	1	2	..	..	..	..	..	..	..	..	..	..	..	..
21	Halalkhor	256	15	179	15	45	..	25	..	6	..	..	..	1	..	..	..	..	..
22	Hari	5,037	4,212	3,825	3,757	900	339	294	95	18	18	..	3	..	..	..	..	..	..
23	Hari, Mehtar or Bhangi	403	154	333	151	51	3	17	..	2	..	..	..	..	..	..	..	1	..
24	Jalia Kaibartta	3,170	4,591	5,693	4,047	1,793	436	660	96	22	10	..	2	1	..	..	..	..	..
25	Jhalo Malo or Malo	595	499	448	437	96	47	47	15	3	..	..	..	1	..	..	..	..	..
26	Kadar	124	31	66	22	45	8	12	1	1	..	..	..	..	..	..	..	..	..
27	Kami (Nepali)	18	76	6	62	12	10	..	4	..	..	..	..	..	..	..	..	..	..
28	Kanjar	285	162	159	161	89	1	35	..	2	..	..	..	..	..	..	..	..	..
29	Kaora	2,328	3,680	1,706	3,561	387	105	233	13	2	1	..	..	..	..	..	..	..	..
30	Karenga or Koranga	18	27	13	26	1	..	4	1	..	..	..	..	..	..	..	..	..	..
31	Kaur	301	14	239	14	55	..	7	..	..	..	..	..	..	..	1	..	..	..
32	Keot or Keyot	1,726	405	1,283	367	324	28	99	10	18	..	..	..	1	..	..	..	..	..
33	Khaira	335	354	318	352	12	2	4	..	..	..	..	..	1	..	..	..	..	..
34	Khatik	516	196	355	179	104	12	43	5	14	..	..	..	..	..	..	..	..	..
35	Koch	126	252	124	248	..	3	..	1	2	..	..	..	..	..	..	..	..	..
36	Konai	275	339	254	324	12	13	9	2	..	..	..	..	..	..	..	..	..	..
37	Konwar	48	57	38	55	9	2	1	..	..	..	..	..	..	..	..	..	..	..
38	Kotal	31	7	19	7	6	..	5	..	1	..	..	..	..	..	..	..	..	..
39	Kurariar	4	34	4	34	..	..	..	..	..	..	..	..	..	..	..	..	..	..
40	Lalbegi	104	96	86	82	12	6	6	8	..	..	..	..	1	..	1	..	..	..
41	Lohar	2,364	1,442	1,917	1,296	347	116	78	28	20	2	..	..	..	..	..	..	..	..
42	Mahar	333	355	247	289	56	50	27	16	3	..	..	..	..	..	1	..	..	..
43	Mal	2,139	1,647	1,705	1,521	361	103	61	23	11	..	..	..	2	..	1	..	2	..
44	Mallah	1,617	1,368	1,270	1,247	277	89	61	32	4	..	..	..	..	..	..	..	..	..
45	Mehtor	4,664	4,651	3,663	4,244	836	312	158	94	7	1	..	..	..	..	..	..	..	..
46	Musahar	50	12	40	7	6	5	3	..	1	..	..	..	..	..	8	1	..	..
47	Namasudra	9,933	7,895	6,453	6,638	2,122	871	1,131	370	138	12	7	2	24	1	..	..	..	..
48	Nat	16	..	11	..	5	..	..	..	..	..	..	..	..	..	..	..	..	..
49	Nuniya	1,094	386	788	369	233	15	66	2	7	..	..	..	..	..	..	..	..	..
50	Paliya	3	..	..	..	3	..	..	..	..	..	..	..	..	..	..	..	..	..
51	Pan or Sawasi	601	186	341	180	170	2	85	4	5	..	..	..	..	..	..	..	..	..

TABLE SCT-III PART A(i)—EDUCATION IN URBAN AREAS ONLY FOR SCHEDULED CASTES—*contd.*

Serial No.	Name of Scheduled Caste	Total		Illiterate		Literate (without educational level)		Educational Levels: Primary or Junior Basic		Educational Levels: Matriculation or Higher Secondary		Educational Levels: Technical diploma not equal to degree		Educational Levels: Non-technical diploma not equal to degree		Educational Levels: University degree or post-graduate degree other than technical degree		Educational Levels: Technical degree or diploma equal to degree or post-graduate degree	
		Males	Females	Males	Females	Males	Females	Males	Females	Males	Females	Males	Females	Males	Females	Males	Females	Males	Females
	1	2	3	4	5	6	7	8	9	10	11	12	13	14	15	16	17	18	19
									BURDWAN DIVISION—concld.										
52	Pasi	1,995	994	1,466	885	306	88	137	21	62	..	23	..	1	..	..	..	..	..
53	Patni	70	14	60	13	9	..	..	1	1	..	..	..	..	..	..	..	..	..
54	Pod or Poundra	3,115	823	2,475	764	420	39	200	19	19	1	..	..	1	..	..	..	..	..
55	Rajbanshi	6,879	3,705	5,214	3,312	1,098	282	536	107	26	4	1	..	3	..	1	..	..	..
56	Rajwar	1,999	1,349	1,488	1,253	380	92	121	4	9	..	..	..	1	..	..	..	..	..
57	Sarki (Nepali)	18	14	7	14	8	..	3	..	..	..	..	..	..	..	..	..	..	..
58	Sunri *excluding* Saha	3,036	1,613	1,697	1,096	664	334	483	173	132	8	8	1	44	..	7	1	1	..
59	Tiyar	353	82	285	77	53	4	9	1	5	..	1	..	..	..	..	..	..	..
60	Turi	1,137	280	815	263	202	10	82	7	33	..	5	..	..	..	..	..	..	..
61	Unclassified	25,077	21,985	18,143	22,771	4,881	1,714	1,799	467	188	23	5	..	30	2	30	8	1	..
	TOTAL	33,696	25,610	29,359	23,241	6,702	1,969	2,311	376										
									HOWRAH DISTRICT										
1	Bagdi or Duley	4,748	4,007	3,613	3,571	883	382	223	49	247	21	3	..	50	2	22	1	2	..
2	Bahelia	4	..	4	..	..	..	..	..	21	5	..	..	7	..	1	..	..	..
3	Baiti	118	9	103	9	10	..	5	..	..	..	..	..	..	..	..	..	..	..
4	Bauri	197	99	134	78	52	15	11	6	..	..	..	..	..	..	..	..	..	..
5	Bediya	..	11	..	11	..	..	..	..	..	..	..	..	..	..	..	..	..	..
6	Beldar	9	1	6	1	2	..	1	..	..	..	..	..	..	..	..	..	..	..
7	Bhuimali	..	3	..	3	..	..	..	..	..	..	..	..	..	..	..	..	..	..
8	Bhuiya	69	39	39	33	27	4	3	2	..	..	..	..	..	..	..	..	..	..
9	Bind	48	7	35	7	13	..	..	..	..	..	..	..	..	..	..	..	..	..
10	Chamar, Charmakar, Mochi, Muchi, Rabidas, Ruidas or Rishi	4,616	3,048	3,707	2,928	731	102	170	18	..	..	..	..	..	..	..	..	..	..
11	Dhoba or Dhobi	2,213	1,333	1,751	1,113	335	181	119	39	..	..	..	..	..	..	..	..	..	..
12	Dom or Dhangad	690	567	605	506	76	57	9	4	8	..	..	..	..	..	..	..	..	..
13	Dosadh or Dusadh *including* Dhari or Dharhi	478	105	379	104	80	1	17	..	8	..	..	..	..	..	..	..	..	..
14	Ghasi	27	12	17	12	6	..	4	..	..	..	..	..	..	..	..	..	..	..
15	Gonrhi	3	5	3	5	..	..	..	..	2	..	..	..	..	..	..	..	..	..
16	Hari	407	175	349	164	45	8	13	3	..	..	..	..	..	..	..	..	..	..
17	Jalia Kaibartta	1,232	658	929	515	236	121	64	22	..	..	..	..	..	..	..	..	..	..
18	Jhalo Malo or Malo	21	19	21	17	..	1	..	1	..	..	..	..	..	..	..	..	..	..
19	Kadar	106	24	49	16	44	7	12	1	..	..	..	..	..	..	..	..	1	..
20	Kami (Nepali)	..	3	..	2	..	1	..	..	2	..	..	..	..	..	..	..	..	..
21	Kaora	655	2,843	521	2,799	90	41	44	3	..	..	..	..	..	..	..	..	..	..
22	Kaur	48	6	32	6	11	..	5	..	1	..	..	..	..	..	..	..	..	..
23	Keot or Keyot	477	68	386	59	68	8	21	1	..	..	..	..	..	..	..	..	..	..
24	Khaira	32	1	28	1	1	..	3	..	..	..	..	..	..	..	..	..	..	..
25	Khatik	42	73	37	70	5	2	..	1	..	..	..	..	..	..	..	..	..	..
										2	..	..	..	..	..	..	..	..	..
										..	..	..	..	..	..	..	..	..	..
											..	..	..	..	..	..	..	..	..

TABLE SCT-III PART A(i)—EDUCATION IN URBAN AREAS ONLY FOR SCHEDULED CASTES—*contd.*

Serial No.	Name of Scheduled Caste	Total		Illiterate		Literate (without educational level)		Educational Levels: Primary or Junior Basic		Educational Levels: Matriculation or Higher Secondary		Educational Levels: Technical diploma not equal to degree		Educational Levels: Non-technical diploma not equal to degree		Educational Levels: University degree or post-graduate degree other than technical degree		Educational Levels: Technical degree or diploma equal to degree or post-graduate degree	
		Males	Females	Males	Females	Males	Females	Males	Females	Males	Females	Males	Females	Males	Females	Males	Females	Males	Females
	1	2	3	4	5	6	7	8	9	10	11	12	13	14	15	16	17	18	19
									HOWRAH DISTRICT—*contd.*										
26	Konai	3	..	1	..	..	..	2	..	..	..	..	..	..	..	..	..	..	..
27	Konwar	3	15	2	13	..	2	1	..	..	..	..	..	..	..	..	..	..	..
28	Kotal	26	6	16	6	6	..	4	..	..	..	..	..	..	..	..	..	..	..
29	Lalbegi	103	26	85	26	12	..	6	..	..	..	..	..	..	..	..	..	..	..
30	Lohar	171	149	131	85	34	47	5	15	1	2	..	..	..	..	..	..	..	..
31	Mahar	78	10	55	7	7	3	14	..	2	..	..	..	..	..	..	..	..	..
32	Mal	200	173	140	139	46	32	10	2	4	..	..	..	..	..	..	..	..	..
33	Mallah	358	128	295	113	43	10	15	5	4	..	..	..	1	..	..	..	..	..
34	Mehtor	2,114	1,352	1,672	1,312	371	35	67	5	4	..	..	..	..	..	4	..	..	..
35	Namasudra	1,952	790	1,224	684	460	79	208	26	51	1	..	..	10	..	..	..	..	..
36	Nuniya	486	98	400	87	78	9	8	2	..	..	..	..	..	..	..	..	..	..
37	Paliya	3	..	..	..	3	..	..	..	..	..	..	..	..	..	..	..	..	..
38	Pan or Sawasi	106	..	95	..	6	..	4	..	1	..	..	..	..	..	..	..	..	..
39	Pasi	615	350	559	296	44	44	12	10	..	..	..	..	..	..	..	..	..	..
40	Pod or Poundra	2,516	642	2,013	592	306	36	188	13	9	1	..	..	..	..	1	..	..	..
41	Rajbanshi	1,943	1,381	1,511	1,287	255	64	165	28	7	2	1	..	3	..	..	..	..	..
42	Rajwar	461	496	382	471	56	25	21	..	2	..	..	..	..	..	..	..	..	..
43	Sarki (Nepali)	..	12	..	12	..	..	..	..	..	..	..	..	..	..	..	..	..	..
44	Sunri *excluding* Saha	632	196	445	152	85	31	86	13	6	..	1	..	9	..	..	..	..	..
45	Tiyar	304	34	248	32	44	1	6	1	5	..	1	..	..	..	..	..	..	..
46	Turi	223	49	54	48	79	..	60	1	30	..	..	..	20	2	16	1	1	..
47	Unclassified	10,159	6,587	7,283	5,849	2,052	620	710	105	77	10	..	..	46	1	22	7	1	..
	TOTAL	31,879	24,872	22,976	22,193	6,044	1,891	2,418	761	321	19	51	..						
									HOOGHLY DISTRICT										
1	Bagdi or Duley	6,271	4,905	4,930	4,609	968	224	339	69	32	3	2	..	..	..	..	..	..	..
2	Baiti	5	23	5	19	..	2	..	2	..	..	..	..	..	..	..	..	..	..
3	Bauri	216	344	196	329	16	8	4	7	..	..	..	..	..	..	..	..	..	..
4	Bediya	312	..	312	..	..	..	..	..	..	..	..	..	..	..	..	..	..	..
5	Beldar	14	73	13	61	1	10	..	2	..	..	..	..	..	..	..	..	..	..
6	Bhuimali	11	2	9	2	2	..	..	..	1	..	..	..	..	..	..	..	..	..
7	Bhuiya	241	138	211	128	26	8	3	2	12	..	4	..	..	..	..	..	..	..
8	Bind	232	66	95	65	95	1	26	..	7	..	..	..	1	..	2	..	..	..
9	Chamar, Charmakar, Mochi, Muchi, Rabidas, Ruidas or Rishi	3,875	2,133	2,935	1,926	684	165	246	42	15	1	..	..	9	..	2	..	..	..
10	Dhoba or Dhobi	1,179	1,584	767	1,384	231	165	155	84	1	..	..	..	..	..	..	..	..	..
11	Dom or Dhangad	469	572	377	537	68	25	23	10	6	..	..	..	..	..	..	..	..	..
12	Dosadh or Dusadh *including* Dhari or Dharhi	859	464	617	423	191	37	45	4	..	..	..	..	..	..	..	..	..	..
13	Ghasi	5	..	5	..	..	..	..	..										

TABLE SCT-III PART A(i)—EDUCATION IN URBAN AREAS ONLY FOR SCHEDULED CASTES—*contd.*

Serial No.	Name of Scheduled Caste	Total		Illiterate		Literate (without educational level)		Educational Levels: Primary or Junior Basic		Educational Levels: Matriculation or Higher Secondary		Educational Levels: Technical diploma not equal to degree		Educational Levels: Non-technical diploma not equal to degree		Educational Levels: University degree or post-graduate degree other than technical degree		Educational Levels: Technical degree or diploma equal to degree or post-graduate degree	
		Males	Females	Males	Females	Males	Females	Males	Females	Males	Females	Males	Females	Males	Females	Males	Females	Males	Females
	1	2	3	4	5	6	7	8	9	10	11	12	13	14	15	16	17	18	19
									HOOGHLY										
14	Gonrbi	1	24	..	23	1	1	..	..	..	..	..	..	..	..	..	..	..	..
15	Hari	287	300	224	290	45	7	17	3	1	..	..	..	..	..	..	..	..	..
16	Jalia Kaibartta	1,496	2,029	1,014	1,894	339	102	136	33	7	..	..	..	..	..	..	..	..	..
17	Jhalo Malo or Malo	418	447	323	396	56	40	36	11	2	..	..	..	1	..	..	..	..	..
18	Kadar	18	3	17	3	1	..	..	..	..	..	..	..	..	..	..	..	..	..
19	Kami (Nepali)	..	73	..	60	..	9	..	4	..	..	..	..	..	..	..	..	..	..
20	Kaora	214	310	156	288	43	19	15	3	..	..	..	..	..	..	..	..	..	..
21	Karenga or Koranga	2	..	2	..	..	..	..	..	..	..	..	..	..	..	..	..	..	..
22	Kaur	3	8	3	8	..	..	..	..	..	..	..	..	..	..	..	..	..	..
23	Keot or Keyot	584	84	385	70	160	6	32	8	..	..	..	..	..	..	..	..	..	..
24	Khaira	29	..	29	..	..	..	..	..	6	..	..	..	1	..	..	..	..	..
25	Khatik	196	59	126	58	45	1	21	..	..	..	..	..	..	..	..	..	..	..
26	Koch	2	..	..	..	..	..	..	..	..	..	..	..	..	..	..	..	..	..
27	Konai	..	23	..	20	..	2	..	1	4	..	..	..	..	..	..	..	..	..
28	Konwar	30	42	23	42	7	..	..	..	2	..	..	..	..	..	..	..	..	..
29	Kotal	1	..	..	..	..	..	..	..	..	..	..	..	..	..	..	..	..	..
30	Lohar	429	183	273	175	124	7	25	1	1	..	..	..	..	..	..	..	..	..
31	Mahar	59	8	46	8	11	..	2	..	7	..	..	..	..	..	..	..	..	..
32	Mal	196	325	175	283	18	34	2	8	..	..	..	..	..	..	..	..	..	..
33	Mallah	822	973	658	923	129	45	34	5	1	..	..	..	1	..	..	..	..	..
34	Mehtor	881	556	669	547	181	6	30	2	..	..	..	..	..	..	..	..	..	..
35	Musahar	21	2	20	1	1	1	..	..	1	1	..	..	..	..	..	..	..	..
36	Namasudra	2,005	2,166	1,155	1,715	520	283	299	165	..	..	..	..	..	..	..	..	..	..
37	Nuniya	304	117	201	113	82	4	16	..	18	2	5	..	6	1	2	..	..	..
38	Pan or Sawasi	15	13	10	8	1	1	4	4	5	..	..	..	..	..	..	..	..	..
39	Pasi	868	313	521	278	173	28	95	7	..	..	..	..	..	..	..	..	..	..
40	Patni	31	3	23	2	7	..	..	1	55	..	23	..	1	..	..	..	..	..
41	Pod or Poundra	94	113	84	113	7	..	3	..	1	..	..	..	..	..	..	..	..	..
42	Rajbanshi	3,516	1,614	2,706	1,416	562	145	237	51	..	..	..	..	..	..	..	..	..	..
43	Rajwar	415	297	321	253	86	42	6	2	11	2	..	..	..	..	..	..	..	..
44	Sarki (Nepali)	6	2	5	2	1	..	..	..	1	..	..	..	1	..	..	..	..	..
45	Sunri *excluding* Saha	1,015	600	415	325	264	156	222	110	..	..	..	..	..	..	..	..	..	..
46	Tiyar	41	27	31	26	7	1	3	..	79	8	7	..	21	..	6	1	1	..
47	Turi	259	182	159	179	79	3	14	..	..	..	..	..	..	..	..	..	..	..
48	Unclassified	3,922	3,672	2,730	3,241	812	303	328	120	2	..	5	..	..	..	10	6	..	..
										43	2	5	..	4	..				

TABLE SCT-III PART A(i)—EDUCATION IN URBAN AREAS ONLY FOR SCHEDULED CASTES—*contd.*

Serial No.	Name of Scheduled Caste	Total		Illiterate		Literate (without educational level)		Educational Levels: Primary or Junior Basic		Educational Levels: Matriculation or Higher Secondary		Educational Levels: Technical diploma not equal to degree		Educational Levels: Non-technical diploma not equal to degree		Educational Levels: University degree or post-graduate degree other than technical degree		Educational Levels: Technical degree or diploma equal to degree or post-graduate degree	
		Males	Females	Males	Females	Males	Females	Males	Females	Males	Females	Males	Females	Males	Females	Males	Females	Males	Females
	1	2	3	4	5	6	7	8	9	10	11	12	13	14	15	16	17	18	19
									BURDWAN DISTRICT										
	TOTAL	37,039	30,337	27,210	26,357	6,814	3,106	2,687	831	306	36	1	3	15	2	6	2	..	..
1	Bagdi or Duley	2,923	2,711	2,063	2,266	603	391	234	54	21	..	..	..	2	..	..	..	..	..
2	Baiti	34	9	19	8	12	1	3	..	..	..	..	..	..	..	..	..	..	..
3	Bauri	2,920	4,114	2,334	3,727	399	335	131	47	6	5	..	..	..	..	..	..	..	..
4	Bediya	15	8	3	6	8	2	..	..	4	..	..	..	..	..	..	..	..	..
5	Beldar	92	..	54	..	32	..	6	..	..	..	..	..	..	..	..	..	..	..
6	Bhuimali	110	..	88	..	13	..	5	..	4	..	..	..	..	..	..	..	..	..
7	Bhuiya	329	697	296	539	27	109	6	45	..	2	..	..	..	2	..	..	..	..
8	Bind	22	..	10	..	7	..	5	..	..	..	..	..	..	..	..	..	..	..
9	Chamar, Charmakar, Mochi, Muchi, Rabidas, Ruidas or Rishi	5,140	2,968	4,117	2,621	736	316	266	31	21	..	..	..	..	..	..	..	..	..
10	Damai (Nepali)	40	..	40	..	..	..	..	..	..	..	..	..	..	..	..	..	..	..
11	Dhoba or Dhobi	2,075	1,855	1,451	1,487	497	257	96	109	25	2	..	..	4	..	2	..	..	..
12	Dom or Dhangad	2,231	1,826	1,682	1,649	376	138	166	39	7	..	..	..	..	..	..	..	..	..
13	Dosadh or Dusadh *including* Dhari or Dharhi	540	457	384	332	126	83	29	42	1	..	..	..	..	..	..	..	..	..
14	Ghashi	..	38	..	34	..	3	..	1	..	..	..	..	..	..	..	..	..	..
15	Hari	1,656	1,048	1,367	855	208	131	67	52	14	10	..	..	..	..	..	..	..	..
16	Jalia Kaibartta	3,210	651	2,207	522	710	115	288	5	4	8	..	1	1	..	..	..	..	..
17	Jhalo Malo or Malo	94	8	78	4	16	2	..	2	..	..	..	..	..	..	..	..	..	..
18	Kadar	..	4	..	3	..	1	..	..	..	..	..	..	..	..	..	..	..	..
19	Kami (Nepali)	18	..	6	..	12	..	..	..	..	..	..	..	..	..	..	..	..	..
20	Kaora	1,287	315	864	290	249	20	172	5	..	..	..	..	..	..	..	..	..	..
21	Kaur	233	..	197	..	34	..	2	..	2	..	..	..	..	..	..	..	..	..
22	Keot or Keyot	444	70	302	64	86	5	46	1	..	..	..	..	..	..	..	..	..	..
23	Khaira	54	..	53	..	1	..	..	..	10	..	..	..	..	..	..	..	..	..
24	Khatik	223	30	143	27	50	3	20	..	..	..	..	..	..	..	..	..	..	..
25	Koch	24	..	24	..	..	..	..	..	10	..	..	..	..	..	..	..	..	..
26	Konai	31	49	31	40	..	8	..	1	..	..	..	..	..	..	..	..	..	..
27	Konwar	3	..	2	..	1	..	..	..	..	..	..	..	..	..	..	..	..	..
28	Kotal	3	1	3	1	..	..	..	..	..	..	..	..	..	..	..	..	..	..
29	Lalbegi	..	64	..	50	..	6	..	8	..	..	..	..	..	..	..	..	..	..
30	Lohar	278	147	188	122	67	19	11	6	..	..	..	..	..	..	..	..	..	..
31	Mahar	57	5	28	4	21	1	8	..	12	..	..	..	..	..	..	..	..	..
32	Mal	340	64	268	50	45	4	22	10	..	..	..	..	..	..	..	..	..	..
33	Mallah	67	152	42	97	20	34	5	21	5	..	..	..	..	..	..	..	..	..
34	Mehtor	751	916	553	762	168	101	34	53	..	..	..	..	..	..	..	..	..	..
35	Musahar	18	..	8	..	2	..	3	..	1	..	..	..	..	..	..	..	..	..
36	Namasudra	2,691	2,866	1,610	2,369	639	367	352	121	..	..	..	..	..	..	..	..	..	..
										81	5	1	2	6	..	2	1	..	..

TABLE SCT-III PART A(i)—EDUCATION IN URBAN AREAS ONLY FOR SCHEDULED CASTES—*contd.*

Serial No.	Name of Scheduled Caste	Total		Illiterate		Literate (without educational level)		Educational Levels: Primary or Junior Basic		Educational Levels: Matriculation or Higher Secondary		Educational Levels: Technical diploma not equal to degree		Educational Levels: Non-technical diploma not equal to degree		Educational Levels: University degree or post-graduate degree other than technical degree		Educational Levels: Technical degree or diploma equal to degree or post-graduate degree	
		Males	Females	Males	Females	Males	Females	Males	Females	Males	Females	Males	Females	Males	Females	Males	Females	Males	Females
	1	2	3	4	5	9	7	8	9	10	11	12	13	14	15	16	17	18	19
									BURDWAN	DISTRICT—*contd.*									
37	Nuniya	274	167	162	167	70	..	41	..	1	..	..	..	..	..	..	..	..	..
38	Pan or Sawasi	392	22	201	21	118	1	69	..	4	..	..	..	..	..	..	..	..	..
39	Pasi	346	79	253	63	63	12	26	4	4	..	..	..	..	..	..	..	..	..
40	Patni	36	..	34	..	2	..	..	..	..	..	..	..	..	..	..	..	..	..
41	Pod or Poundra	447	37	340	34	90	3	8	..	9	..	..	..	..	..	..	..	..	..
42	Rajbanshi	604	563	486	464	80	71	35	28	3	..	..	..	..	..	..	..	..	..
43	Rajwar	732	332	476	307	171	23	79	2	6	..	..	..	..	..	..	..	..	..
44	Sunri *excluding* Saha	807	149	589	117	161	25	40	7	16	..	..	..	..	..	1	..	..	..
45	Tiyar	8	21	6	19	2	2	..	..	..	..	..	..	..	..	..	..	..	..
46	Turi	546	36	505	35	33	1	7	..	1	..	..	..	..	..	..	..	..	..
47	Unclassified	4,899	7,858	3,593	7,201	864	516	405	136	34	4	..	..	2	..	1	1	..	..
	TOTAL	10,473	11,143	8,096	10,821	1,776	279	556	41	DISTRICT 35	2	..	..	6	..	1	..	3	..
									BIRBHUM										
1	Bagdi or Duley	1,080	832	912	826	135	6	31	..	2	..	..	..	..	..	..	..	..	..
2	Baiti	20	21	10	21	6	..	2	..	..	..	..	..	..	..	..	..	2	..
3	Bauri	1,767	1,689	1,371	1,622	278	65	108	2	7	..	..	..	1	..	1	..	1	..
4	Bhuimali	3	6	3	6	..	..	..	..	..	..	..	..	..	..	..	..	..	..
5	Bhuiya	27	100	19	100	5	..	3	..	..	..	..	..	..	..	..	..	..	..
6	Chamar, Charmakar, Mochi, Muchi, Rabidas, Ruidas or Rishi	1,115	1,383	811	1,357	231	21	72	5	..	..	..	..	..	..	..	..	..	..
7	Dhoba or Dhobi	139	273	119	267	17	4	3	2	..	..	..	..	..	..	..	..	..	..
8	Dom or Dhangad	1,334	2,307	1,090	2,277	205	27	39	3	2	..	..	..	..	..	..	..	..	..
9	Ghasi	..	54	..	54	..	..	..	..	..	..	..	..	..	..	..	..	..	..
10	Hari	638	695	411	681	172	14	53	..	..	..	..	..	..	..	..	..	..	..
11	Jalia Kaibartta	27	29	24	28	3	..	..	1	..	..	..	..	..	..	..	..	..	..
12	Jhalo Malo or Malo	10	..	9	..	1	..	..	..	..	..	..	..	..	..	..	..	..	..
13	Kaora	..	5	..	5	..	..	..	..	..	..	..	..	..	..	..	..	..	..
14	Keot or Keyot	..	2	..	2	..	..	..	..	..	..	..	..	..	..	..	..	..	..
15	Koch	100	252	100	248	..	3	..	1	..	..	..	..	..	..	..	..	..	..
16	Konai	241	267	222	264	12	3	7	..	..	..	..	..	..	..	..	..	..	..
17	Lohar	62	98	56	86	6	12	..	..	1	..	..	..	..	..	..	..	..	..
18	Mahar	19	95	18	94	1	1	..	..	..	..	..	..	..	..	..	..	..	..
19	Mal	710	569	619	542	77	27	13	..	..	..	..	..	..	..	..	..	..	..
20	Mehtor	129	318	107	315	13	8	9	..	3	2	..	..	..	..	..	..	..	..
21	Musahar	6	..	6	..	..	..	..	..	1	..	..	..	..	..	..	..	..	..
22	Namasudra	383	441	315	435	46	3	19	1	..	..	..	..	..	..	..	..	..	..
23	Nuniya	2	..	1	..	..	..	..	..										
24	Pasi	84	187	69	186	12	1	3	..										

TABLE SCT-III PART A(i)—EDUCATION IN URBAN AREAS ONLY FOR SCHEDULED CASTES—*contd.*

Serial No.	Name of Scheduled Caste	Total		Illiterate		Literate (without educational level)		Educational Levels: Primary or Junior Basic		Educational Levels: Matriculation or Higher Secondary		Educational Levels: Technical diploma not equal to degree		Educational Levels: Non-technical diploma not equal to degree		Educational Levels: University degree or post-graduate degree other than technical degree		Educational Levels: Technical degree or diploma equal to degree or post-graduate degree	
		Males	Females	Males	Females	Males	Females	Males	Females	Males	Females	Males	Females	Males	Females	Males	Females	Males	Females
	1	2	3	4	5	6	7	8	9	10	11	12	13	14	15	16	17	18	19
									BIRBHUM										
25	Patni	3	11	3	11	..	..	..	..	..	..	..	..	..	..	..	..	..	..
26	Rajbanshi	294	2	187	2	74	..	32	..	..	..	..	..	..	..	..	..	..	..
27	Rajwar	13	107	10	107	3	..	..	..	..	..	..	..	..	..	..	..	..	..
28	Sunri *excluding* Saha	114	290	68	243	23	38	12	9	..	..	..	..	..	..	..	..	..	..
29	Turi	68	..	66	..	1	..	1	..	7	..	..	..	4	..	..	..	..	..
30	Unclassified	2,085	1,110	1,470	1,042	455	51	148	17	..	..	..	..	..	..	..	..	..	..
									BANKURA										
	TOTAL	14,134	11,665	11,942	10,991	1,656	542	461	130	52	2	..	..	18	..	5	..	..	..
1	Bagdi or Duley	1,589	1,129	1,502	1,070	67	47	17	12	2	..	..	..	1	..	..	..	..	..
2	Baiti	6	..	6	..	..	..	..	..	..	..	..	..	..	..	..	..	..	..
3	Bauri	4,081	3,501	3,338	3,302	662	180	76	19	4	..	..	..	1	..	..	..	..	..
4	Bhuiya	33	3	3	3	11	..	15	..	4	..	..	..	..	..	..	..	..	..
5	Chamar, Charmakar, Mochi, Muchi, Rabias, Ruidas or Rishi	1,411	1,197	1,365	1,162	29	27	17	8	..	..	..	..	..	..	..	..	..	..
6	Dhoba or Dhobi	515	427	383	388	91	31	35	8	5	..	..	..	1	..	..	..	..	..
7	Dom or Dhangad	219	244	202	234	15	10	2	..	..	..	..	..	..	..	..	..	..	..
8	Ghasi	11	13	11	12	..	1	..	..	..	..	..	..	..	..	..	..	..	..
9	Hari	907	794	748	763	116	27	42	4	1	..	..	..	..	..	..	..	..	..
10	Jalia Kaibartta	116	110	74	105	37	5	5	..	..	..	..	..	..	..	..	..	..	..
11	Kaora	130	104	130	97	..	4	..	2	..	1	..	..	..	..	..	..	..	..
12	Karenga or Koranga	16	26	11	25	1	..	4	1	..	..	..	..	..	..	..	..	..	..
13	Kaur	17	..	7	..	10	..	..	..	..	..	..	..	..	..	..	..	..	..
14	Keot or Keyot	214	157	205	151	8	6	..	..	..	..	..	..	..	..	1	..	..	..
15	Khaira	149	142	141	140	6	2	1	..	..	..	..	..	..	..	..	..	..	..
16	Konwar	2	..	1	..	1	..	..	..	..	..	..	..	1	..	..	..	..	..
17	Kotal	1	..	..	..	..	..	1	..	..	..	..	..	..	..	..	..	..	..
18	Lohar	1,339	839	1,197	802	104	31	36	6	..	..	..	..	..	..	..	..	..	..
19	Mal	518	383	360	380	153	3	4	..	..	..	..	..	1	..	1	..	..	..
20	Mallah	341	110	259	110	82	..	..	..	..	..	..	..	..	..	1	..	..	..
21	Mehtor	92	269	83	220	6	26	2	23	..	..	..	..	..	..	..	..	..	..
22	Namasudra	474	291	374	263	43	21	54	7	1	..	..	..	..	..	..	..	..	..
23	Pasi	2	4	2	4	..	..	..	..	2	..	..	..	..	..	..	..	..	..
24	Pod or Poundra	30	26	28	22	2	..	..	4	..	..	..	..	..	..	..	..	..	..
25	Rajbanshi	164	2	103	2	33	..	23	..	..	..	..	..	..	..	..	..	..	..
26	Sunri *excluding* Saha	268	234	119	147	47	61	68	26	5	..	..	..	..	..	..	..	..	..
27	Unclassified	1,489	1,660	1,290	1,589	132	60	59	10	24	..	..	..	10	..	..	..	..	..
										3	1	..	..	3	..	2	..	..	..

TABLE SCT-III PART A(i)—EDUCATION IN URBAN AREAS ONLY FOR SCHEDULED CASTES—*contd.*

Serial No.	Name of Scheduled Caste	Total		Illiterate		Literate (without educational level)		Educational Levels: Primary or Junior Basic		Educational Levels: Matriculation or Higher Secondary		Educational Levels: Technical diploma not equal to degree		Educational Levels: Non-technical diploma not equal to degree		Educational Levels: University degree or post-graduate degree other than technical degree		Educational Levels: Technical degree or diploma equal to degree or post-graduate degree	
		Males	Females	Males	Females	Males	Females	Males	Females	Males	Females	Males	Females	Males	Females	Males	Females	Males	Females
	1	2	3	4	5	6	7	8	9	10	11	12	13	14	15	16	17	18	19
								MIDNAPORE DISTRICT											
	TOTAL	16,653	15,453	12,142	13,640	3,216	1,378	1,218	394	69	31	1	7	4	3	1	..	2	..
1	Bagdi or Duley	3,316	3,633	2,428	3,391	590	185	284	45	5	12	..	..	..	..	..	..	..	..
2	Baiti	3	..	3	..	..	..	..	..	..	..	..	..	..	..	..	..	..	..
3	Bauri	630	1,053	533	993	74	38	22	20	1	1	..	1	..	..	..	..	..	..
4	Bediya	..	8	..	..	..	3	..	5	..	..	..	..	..	..	..	..	..	..
5	Beldar	32	2	1	2	30	..	1	..	..	..	..	..	..	..	..	..	..	..
6	Bhumali	31	1	29	1	2	..	..	..	..	..	..	..	..	..	..	..	..	..
7	Bhuiya	10	119	10	103	..	8	..	3	..	..	..	..	..	..	..	..	..	..
8	Chamar, Charmakar, Mochi, Muchi, Rabidas, Ruidas or Rishi	1,245	1,264	952	1,070	233	115	56	72	4	4	..	..	..	3	..	..	..	..
9	Damai (Nepali)	3	..	3	..	..	..	..	..	..	..	..	..	..	..	..	..	..	..
10	Dhoba or Dhobi	876	1,723	593	1,356	207	324	72	43	4	..	..	..	..	..	..	..	..	..
11	Doai	..	3	..	3	..	..	..	..	..	..	..	..	..	..	..	..	..	..
12	Dom or Dhangad	1,044	464	827	440	147	18	70	4	..	1	..	1	..	..	..	..	..	..
13	Dosadh or Dusadh *including* Dhari or Dharhi	75	4	66	3	7	1	2	..	..	..	..	..	..	..	..	..	..	..
14	Ghasi	8	28	8	24	..	4	..	..	..	..	..	..	..	..	..	..	..	..
15	Gonrhi	..	3	..	2	..	1	..	..	..	..	..	..	..	..	..	..	..	..
16	Hari	1,142	1,200	726	1,004	314	152	102	33	..	8	..	3	..	..	..	..	..	..
17	Jalia Kaibartta	2,089	1,114	1,445	983	468	93	167	35	..	2	..	1	..	..	..	..	..	..
18	Jhalo Malo or Malo	52	25	17	20	23	4	11	1	9	..	..	..	..	..	..	..	..	..
19	Kaora	42	103	35	82	5	21	2	..	1	..	..	..	..	..	..	..	..	..
20	Karenga or Koranga	..	1	..	1	..	..	..	..	..	..	..	..	..	..	..	..	..	..
21	Keot or Keyot	7	24	5	21	2	3	..	..	..	..	..	..	..	..	..	..	..	..
22	Khaira	71	211	67	211	4	..	..	..	..	..	..	..	..	..	..	..	..	..
23	Khatik	55	34	49	24	4	6	2	4	..	..	..	..	..	..	..	..	..	..
24	Konwar	10	..	10	..	..	..	..	..	..	..	..	..	..	..	..	..	..	..
25	Lalbegi	1	4	1	4	..	..	..	..	..	..	..	..	..	..	..	..	..	..
26	Lohar	85	26	72	26	12	..	1	..	..	..	..	..	..	..	..	..	..	..
27	Mahar	120	237	100	176	16	45	3	16	..	..	..	..	..	..	..	..	..	..
28	Mal	175	133	143	127	22	3	10	3	1	..	..	..	..	..	..	..	..	..
29	Mallah	29	5	16	4	3	..	7	1	..	..	..	..	..	..	1	..	2	..
30	Mohtor	697	1,240	579	1,088	102	141	16	11	..	..	..	..	..	..	..	..	..	..
31	Namasudra	2,428	1,341	1,775	1,172	414	118	204	49	32	2	1	..	2	..	..	..	..	..
32	Nuniya	28	4	24	2	3	2	1	..	..	..	..	..	..	..	..	..	..	..
33	Pan or Sawasi	88	151	35	151	45	..	8	..	..	..	..	..	..	..	..	..	..	..
34	Pasi	40	53	31	51	8	2	1	..	..	..	..	..	..	..	..	..	..	..
35	Pod or Poundra	28	5	10	3	15	..	1	2	1	..	..	..	1	..	..	..	..	27

TABLE SCT-III PART A(i)—EDUCATION IN URBAN AREAS ONLY FOR SCHEDULED CASTES—*concld.*

Serial No.	Name of Scheduled Caste	Total		Illiterate		Literate (without educational level)		Educational Levels: Primary or Junior Basic		Educational Levels: Matriculation or Higher Secondary		Educational Levels: Technical diploma not equal to degree		Educational Levels: Non-technical diploma not equal to degree		Educational Levels: University degree or post-graduate degree other than technical degree		Educational Levels: Technical degree or diploma equal to degree or post-graduate degree	
		Males	Females	Males	Females	Males	Females	Males	Females	Males	Females	Males	Females	Males	Females	Males	Females	Males	Females
	1	2	3	4	5	6	7	8	9	10	11	12	13	14	15	16	17	18	19
									MIDNAPORE										
36	Rajbanshi	358	143	221	141	94	2	43	..	..	..	..	..	..	..	..	..	..	..
37	Rajwar	3	..	3	..	..	..	..	..	..	..	..	..	..	..	..	..	..	..
38	Sarki (Nepali)	12	..	2	..	7	..	3	..	..	..	..	..	..	..	..	..	..	..
39	Sunri *excluding* Saha	200	144	61	112	84	23	55	8	..	..	..	1	..	..	..	..	..	..
40	Turi	41	13	31	1	10	6	..	6	..	..	..	..	..	..	..	..	..	..
41	Unclassified	1,579	937	1,231	843	262	60	74	33	11	1	..	..	1	..	..	..	..	..
									PURULIA										
	TOTAL	8,493	3,328	6,636	3,007	1,303	160	501	155	48	6	1	..	2	..	2	..	..	..
1	Bantar	126	17	94	17	29	..	2	..	1	..	..	..	..	..	..	..	..	..
2	Bauri	3,922	2,713	3,399	2,602	346	12	173	98	4	1	..	..	..	..	..	..	..	..
3	Bhogta	59	9	50	9	9	..	..	..	..	..	..	..	..	..	..	..	..	..
4	Chamar, Charmakar, Mochi, Muchi, Rabidas, Ruidas or Rishi	960	583	628	569	217	8	100	6	13	..	1	..	..	..	1	..	..	..
5	Dabgar	21	..	17	..	3	..	1	..	..	..	..	..	..	..	..	..	..	..
6	Dhoba or Dhobi	377	377	259	351	73	22	38	4	6	..	..	..	1	..	..	..	..	..
7	Dom or Dhangad	480	807	423	804	44	2	12	1	1	..	..	..	..	..	..	..	..	..
8	Dosadh or Dusadh *including* Dhari or Dnarhi	46	15	35	15	9	..	2	..	..	..	..	..	..	..	..	..	..	..
9	Ghasi	179	144	166	143	6	1	6	..	1	..	..	..	..	..	..	..	..	..
10	Halalkhor	256	15	179	15	45	..	25	..	6	..	..	..	1	..	..	..	..	..
11	Hari, Mehtar or Bhangi	403	154	333	151	51	3	17	..	2	..	..	..	..	..	..	..	..	..
12	Kanjar	285	162	159	161	89	1	35	..	2	..	..	..	..	..	..	..	..	..
13	Kurariar	4	34	4	34	..	..	..	..	..	..	..	..	..	..	..	..	..	..
14	Lalbegi	..	2	..	2	..	..	..	..	..	..	..	..	..	..	..	..	..	..
15	Musahar	10	10	6	6	3	4	..	..	1	..	..	..	..	..	..	..	..	..
16	Nat	16	..	11	..	5	..	..	..	..	..	..	..	..	..	..	..	..	..
17	Pasi	40	8	31	7	6	1	..	..	3	..	..	..	..	..	..	..	..	..
18	Rajwar	375	117	296	115	64	2	15	..	..	..	..	..	..	..	..	..	..	..
19	Unclassified	934	3,161	546	3,006	304	104	75	46	3	5	..	..	..	..	1	..	..	..

TABLE SCT-III PART B(i)

EDUCATION IN RURAL AREAS ONLY FOR SCHEDULED CASTES

THIS PART of the table presents the distribution of the Scheduled Castes population of the rural areas by literacy and levels of education. The figures are presented for all Scheduled Castes as a group as well as for each Scheduled Caste separately. The levels of education are: Illiterate, Literate without educational level, Primary or Junior Basic, Matriculation and above.

The Census definition of literacy was ability to read and write any simple letter either in print or in manuscript. If a person who could both read and write had also passed a written examination the highest examination passed was recorded in the Census Slip. The figures for educational levels shown in the table relate to the levels already attained and not those being studied.

Material is presented for the State, its administrative divisions and districts.

TABLE SCT-III PART B(i)—EDUCATION IN RURAL AREAS ONLY FOR SCHEDULED CASTES

Serial No.	Name of Scheduled Caste	Total		Illiterate		Literate (without educational level)		Educational Levels: Primary or Junior Basic		Educational Levels: Matriculation and above	
		Males	Females	Males	Females	Males	Females	Males	Females	Males	Females
	1	2	3	4	5	6	7	8	9	10	11
	WEST BENGAL										
	TOTAL	3,208,080	3,009,161	2,533,936	2,893,954	481,179	88,922	176,377	[illegible]	588	[illegible]
1	Bagdi or Duley	527,942	514,637	450,442	505,551	59,461	7,720	17,055	[illegible]	984	[illegible]
2	Bahelia	624	610	507	587	105	15	11	[illegible]	1	[illegible]
3	Baiti	4,304	3,491	3,506	3,343	509	120	278	[illegible]	11	[illegible]
4	Bautar	180	112	151	106	25	5	4	1	..	[illegible]
5	Bauri	247,747	223,000	225,784	221,661	17,623	1,047	3,880	275	460	[illegible]
6	Bediya	2,224	1,700	2,027	1,683	145	8	52	9	..	..
7	Beldar	1,037	404	969	397	51	6	16	1	1	..
8	Bhogta	445	474	429	468	12	6	4	..	..	..
9	Bhuimali	19,989	17,215	16,364	16,837	2,906	297	691	81	28	..
10	Bhuiya	24,130	25,789	21,461	25,447	1,997	287	651	53	21	2
11	Bind	10,633	10,939	9,553	10,870	766	48	307	21	7	..
12	Chamar, Charmakar, Mochi, Muchi, Rabidas, Ruidas or Rishi	164,857	150,405	147,682	148,611	13,021	1,464	3,918	316	236	14
13	Chaupal	54	469	43	463	6	3	4	3	1	..
14	Dabgar	22	29	5	29	12	..	5	..	..	..
15	Damai (Nepali)	4,307	4,142	3,285	3,838	834	257	171	45	17	2
16	Dhoba or Dhobi	55,630	52,853	40,375	49,612	10,317	2,529	4,588	704	350	8
17	Doai	6,956	7,043	6,212	6,930	400	100	340	13	4	..
18	Dom or Dhangad	68,936	61,631	61,736	60,853	5,734	631	1,405	143	61	4
19	Dosadh or Dusadh *including* Dhari or Dharhi	3,898	7,442	7,294	7,337	1,165	80	409	25	30	..
20	Ghasi	5,533	5,735	4,918	5,713	528	19	81	3	6	..
21	Gourhi	6,661	6,522	6,040	6,465	404	36	211	21	6	..
22	Halalkhor	31	24	28	24	3	..	..	..	..	..
23	Hari	55,576	55,398	48,668	54,019	5,257	1,139	1,589	227	62	13
24	Hari, Mehtar or Bhangi	6,443	7,080	5,546	6,968	633	91	244	20	20	1
25	Jalia Kaibartta	43,142	45,487	33,375	42,055	7,021	2,895	2,563	510	183	27
26	Jhalo Malo or Malo	32,327	29,498	25,375	27,914	4,488	1,211	2,311	341	153	32
27	Kadar	2,613	2,634	2,176	2,521	228	89	205	24	4	..
28	Kami (Nepali)	10,328	11,079	7,722	10,365	2,213	587	321	111	72	16
29	Kandra	13,765	11,593	10,420	11,100	2,375	360	939	133	31	..
30	Kanjar	473	497	379	489	62	8	25	..	7	..
31	Kaora	55,216	51,935	46,543	50,924	7,022	804	1,533	201	118	6
32	Karenga or Koranga	5,528	5,531	4,586	5,448	709	63	226	20	7	..
33	Kaur	1,080	815	934	801	120	8	24	[illegible]	2	..

TABLE SCT-III PART B(i)—EDUCATION IN RURAL AREAS ONLY FOR SCHEDULED CASTES—*contd.*

Serial No.	Name of Scheduled Caste	Total		Illiterate		Literate (without educational level)		Educational Levels: Primary or Junior Basic		Educational Levels: Matriculation and above	
		Males	Females	Males	Females	Males	Females	Males	Females	Males	Females
	1	2	3	4	5	6	7	8	9	19	11
	WEST BENGAL—*contd.*										
34	Keot or Keyot	10,285	7,867	8,328	7,713	1,347	117	567	36	43	1
35	Khaira	33,903	33,284	30,534	33,062	2,776	195	556	27	37	..
36	Khatik	217	198	166	193	33	5	15	..	3	..
37	Koch	1,781	1,283	1,513	1,272	179	10	89	1	..	..
38	Konai	21,269	20,805	18,454	20,513	1,863	218	932	73	20	1
39	Konwar	2,167	1,450	1,674	1,404	374	43	95	3	24	..
40	Kotal	4,077	3,422	3,319	3,270	572	129	176	23	10	..
41	Kurariar	106	578	73	572	27	5	6	1	..	..
42	Lalbegi	153	188	99	183	41	..	13	2	..	..
43	Lohar	39,303	38,676	34,239	37,951	3,846	559	1,118	160	100	6
44	Mahar	2,759	2,731	2,323	2,686	298	38	113	7	25	..
45	Mal	55,715	55,110	50,562	54,603	3,757	407	1,326	94	70	6
46	Mallah	3,637	3,242	2,937	3,195	511	28	182	16	7	3
47	Mehtor	3,914	3,359	3,382	3,273	440	79	87	7	5	..
48	Musahar	6,107	6,189	5,813	6,157	233	24	59	8	2	..
49	Namasudra	332,567	311,605	231,954	285,844	66,966	19,551	30,124	5,958	3,523	252
50	Nat	718	165	683	165	31	..	4	..	..	..
51	Nuniya	7,872	6,018	6,743	5,954	805	51	282	13	42	..
52	Paliya	38,319	34,779	30,432	34,185	6,068	510	1,724	84	95	..
53	Pan or Sawasi	1,517	950	1,268	924	176	20	70	6	3	..
54	Pasi	3,908	2,195	3,351	2,089	419	96	116	10	22	..
55	Patni	3,483	2,480	2,686	2,313	503	130	280	37	14	..
56	Pod or Poundra	446,115	413,100	288,453	385,392	114,737	21,715	33,992	5,819	3,933	174
57	Rajbanshi	612,394	554,877	464,494	532,257	100,626	16,522	44,919	6,017	2,455	81
58	Rajwar	19,867	15,028	17,596	14,755	1,753	255	495	16	23	2
59	Sarki (Nepali)	2,145	1,939	1,790	1,846	299	86	52	7	4	..
60	Sunri *excluding* Saha	49,087	47,997	28,332	42,279	12,588	3,996	7,216	1,662	951	60
61	Tiyar	19,011	19,629	16,316	19,340	2,062	221	592	67	41	1
62	Turi	8,333	8,328	7,497	8,248	648	71	175	9	13	..
63	Unclassified	89,720	95,476	74,390	92,884	11,049	1,908	4,041	651	240	33
	PRESIDENCY DIVISION										
	TOTAL	1,729,671	1,595,170	1,303,131	1,520,469	302,090	57,855	112,576	16,353	11,874	493
1	Bagdi or Duley	118,560	111,506	99,908	109,766	14,015	1,436	4,285	284	352	20
2	Bahelia	578	597	479	574	87	15	11	8	1	..
3	Baiti	2,237	1,695	1,846	1,619	202	60	183	16	6	..
4	Bauri	3,128	2,816	2,853	2,791	200	21	71	4	4	..
5	Bediya	1,832	1,234	1,684	1,222	104	5	44	7	..	[illegible]

TABLE SCT-III PART B(i)—EDUCATION IN RURAL AREAS ONLY FOR SCHEDULED CASTES—*contd.*

Serial No.	Name of Scheduled Caste	Total		Illiterate		Literate (without educational level)		Educational levels: Primary or Junior Basic		Educational levels: Matriculation and above	
		Males	Females	Males	Females	Males	Females	Males	Females	Males	Females
	1	2	3	4	5	6	7	8	9	10	11
	***PRESIDENCY DIVISION*—contd.**										
6	Beldar	956	399	899	392	45	6	12	1	..	..
7	Bhogta	1	..	1	..	..	..	..	..	..	..
8	Bhuimali	10,643	9,856	8,044	9,585	2,167	208	412	63	20	..
9	Bhuiya	6,276	6,380	5,665	6,257	439	103	163	20	9	..
10	Bind	9,977	10,788	8,974	10,720	700	47	296	21	7	..
11	Chamar, Charmakar, Mochi, Muchi, Rabidas, Ruidas or Rishi	65,537	56,540	58,067	55,727	5,599	644	1,770	167	101	2
12	Chaupal	29	31	28	31	1	..	..	..	..	..
13	Damai (Nepali)	4,301	4,132	3,279	3,830	834	255	171	45	17	2
14	Dhoba or Dhobi	18,929	14,940	13,525	13,576	3,803	1,063	1,481	298	120	3
15	Doai	5,755	6,044	5,122	5,941	318	91	311	12	4	..
16	Dom or Dhangad	5,398	5,555	4,765	5,423	442	86	184	46	7	..
17	Dosadh or Dusadh *including* Dhari or Dharhi	5,182	3,766	4,373	3,700	546	44	246	22	17	..
18	Ghasi	3,059	3,666	2,628	3,658	373	8	55	..	3	..
19	Gonrhi	6,231	6,014	5,740	5,966	320	31	169	17	2	..
20	Hari	16,738	16,466	14,417	16,271	1,737	165	564	30	20	..
21	Jalia Kaibartta	20,230	19,225	16,251	17,519	2,811	1,483	1,081	203	87	20
22	Jhalo Malo or Malo	30,996	27,934	24,623	26,438	4,089	1,131	2,144	334	140	31
23	Kadar	1,015	1,066	889	1,027	100	38	22	1	4	..
24	Kami (Nepali)	10,282	11,016	7,679	10,303	2,210	587	321	110	72	16
25	Kandra	2,716	2,184	1,917	1,980	635	141	149	63	15	..
26	Kaora	35,356	31,080	29,852	30,593	4,638	369	812	112	54	6
27	Karenga or Koranga	364	525	275	520	71	5	17	..	1	..
28	Kaur	743	594	605	586	112	8	24	..	2	..
29	Keot or Keyot	4,618	3,881	3,407	3,790	804	60	386	31	21	..
30	Khaira	1,903	1,367	1,610	1,315	254	43	31	9	3	..
31	Khatik	209	113	158	111	33	2	15	..	3	..
32	Koch	1,781	1,267	1,513	1,256	179	10	89	1	..	..
33	Konai	12,255	12,381	10,721	12,205	998	118	530	57	6	1
34	Konwar	1,973	1,415	1,482	1,370	372	42	95	3	24	..
35	Kotal	579	659	473	646	60	12	44	1	2	..
36	Lalbegi	51	9	40	9	10	..	1	..	..	..
37	Lohar	9,513	10,116	7,516	9,707	1,437	303	525	101	35	5
38	Mahar	1,434	1,175	1,175	1,161	164	12	71	2	24	..
39	Mal	12,101	14,480	10,689	14,299	976	138	427	43	9	..
40	Mallah	2,793	2,422	2,253	2,392	395	18	140	9	5	3
41	Mehtor	1,646	999	1,325	959	265	38	54	2	2	..
42	Musahar	5,395	5,429	5,111	5,397	225	24	57	8	2	..

TABLE SCT-III PART B(i)—EDUCATION IN RURAL AREAS ONLY FOR SCHEDULED CASTES—*contd.*

Serial No.	Name of Scheduled Caste	Total		Illiterate		Literate (without educational level)		Educational Levels: Primary or Junior Basic		Educational Levels: Matriculation and above	
		Males	Females	Males	Females	Males	Females	Males	Females	Males	Females
	1	2	3	4	5	6	7	8	9	10	11
	***PRESIDENCY DIVISION*—concld.**										
43	Namasudra	244,719	226,345	174,942	207,580	46,287	14,457	20,698	4,174	2,792	134
44	Nat	4	..	4	..	..	..	..	..	..	..
45	Nuniya	5,275	4,373	4,621	4,330	468	34	177	9	9	..
46	Paliya	38,233	34,632	30,378	34,043	6,050	507	1,710	82	95	..
47	Pan or Sawasi	397	214	339	211	51	3	7	..	..	..
48	Pasi	1,108	732	959	702	119	20	27	10	3	..
49	Patni	3,063	2,387	2,322	2,220	451	130	276	37	14	..
50	Pod or Poundra	385,401	361,004	249,856	338,854	100,089	17,864	30,067	4,130	5,389	156
51	Rajbanshi	547,685	491,986	418,539	472,250	87,892	14,387	39,125	5,274	2,129	75
52	Rajwar	5,248	6,004	4,636	5,810	496	189	111	3	5	2
53	Sarki (Nepali)	2,133	1,918	1,778	1,825	299	86	52	7	4	..
54	Sunri *excluding* Saha	4,620	4,076	2,550	3,585	1,317	316	658	171	95	4
55	Tiyar	15,026	16,447	12,866	16,197	1,609	190	516	59	35	1
56	Turi	5,658	5,279	5,082	5,230	423	44	145	5	8	..
57	Unclassified	27,801	28,011	22,398	27,000	3,769	758	1,544	241	90	12
	DARJEELING—DISTRICT										
	TOTAL	34,104	32,360	22,643	29,826	9,129	2,047	2,139	479	193	8
1	Bagdi or Duley	469	1,810	361	1,718	83	40	24	51	1	1
2	Bauri	17	..	13	..	4	..	..	..	..	..
3	Bediya	6	4	5	4	1	..	..	..	..	..
4	Beldar	6	..	5	..	1	..	..	..	..	..
5	Bhuimali	54	6	37	6	14	..	3	..	..	..
6	Bhuiya	132	96	93	95	28	1	11	..	..	..
7	Bind	30	..	24	..	4	..	2	..	..	..
8	Chamar, Charmakar, Mochi, Muchi, Rabidas, Ruidas or Rishi	446	152	327	152	89	..	22	..	8	..
9	Damai (Nepali)	3,056	3,326	2,187	3,056	722	228	136	40	11	2
10	Dhoba or Dhobi	257	47	173	37	61	8	21	2	2	..
11	Doai	1	144	..	128	1	16	..	..	..	..
12	Dom or Dhangad	26	51	23	50	..	1	3	..	..	..
13	Dosadh or Dusadh *including* Dhari or Dharhi	8	13	7	13	1	..	..	..	..	..
14	Ghasi	194	215	157	215	31	..	6	..	..	..
15	Gonrhi	2	31	2	31	..	..	..	..	..	..
16	Hari	247	177	186	177	56	..	5	..	..	..
17	Jalia Kaibartta	186	750	143	126	23	604	20	20	..	..
18	Jhalo Malo or Malo	17	..	10	..	6	..	1	..	..	..
19	Kadar	14	2	14	1	..	1	..	..	..	..

TABLE SCT-III PART B(i)—EDUCATION IN RURAL AREAS ONLY FOR SCHEDULED CASTES—*contd.*

Serial No.	Name of Scheduled Caste	Total		Illiterate		Literate (without educational level)		Educational Levels: Primary or Junior Basic		Educational Levels: Matriculation and above	
		Males	Females	Males	Females	Males	Females	Males	Females	Males	Females
	1	2	3	4	5	6	7	8	9	10	11
	DARJEELING DISTRICT—*contd.*										
20	Kami (Nepali)	7,237	8,018	5,157	7,452	1,764	472	260	92	56	2
21	Kaora	106	44	102	44	2	..	2	..	..	..
22	Karenga or Koranga	4	7	2	6	2	1	..	..	..	..
23	Kaur	18	25	6	25	3	..	9	..	..	..
24	Keot or Keyot	29	..	20	..	8	..	1	..	..	..
25	Khaira	7	132	7	131	..	1	..	..	..	..
26	Khatik	118	..	78	..	24	..	14	..	2	..
27	Koch	44	..	42	..	..	..	2	..	..	..
28	Konwar	4	..	4	..	..	..	..	..	..	..
29	Kotal	11	..	10	..	1	..	..	..	..	..
30	Lohar	601	563	494	552	91	9	16	2	..	..
31	Mahar	54	18	42	18	9	..	3	..	..	..
32	Mal	57	51	40	51	10	..	7	..	..	..
33	Mallah	83	1	71	1	9	..	3	..	..	..
34	Mehtor	220	121	167	115	44	6	9	..	..	..
35	Musahar	67	46	68	46	3	..	1	..	..	..
36	Namasudra	1,073	930	726	892	188	59	152	29	7	..
37	Nuniya	123	68	100	68	21	..	2	..	..	..
38	Paliya	21	..	..	..	21	..	..	..	..	..
39	Pan or Sawasi	8	7	7	7	1	..	..	..	..	..
40	Pasi	25	..	21	..	2	..	2	..	..	..
41	Patni	4	..	1	..	2	..	1	..	..	..
42	Rajbanshi	17,310	13,865	10,367	13,113	5,482	518	1,362	232	99	2
43	Rajwar	4	6	1	6	2	..	..	..	1	..
44	Sarki (Nepali)	1,085	1,096	857	1,036	207	58	20	2	1	..
45	Sunri *excluding* Saha	76	33	49	15	17	11	6	6	4	1
46	Turi	234	160	199	157	32	2	3	1	..	..
47	Unclassified	218	205	248	282	59	11	10	2	1	..
	JALPAIGURI DISTRICT										
	TOTAL	213,468	186,943	181,440	181,031	22,349	4,292	9,008	1,555	671	65
1	Bagdi or Duley	603	728	355	667	166	42	52	14	30	..
2	Bahelia	82	47	67	44	13	3	2	..	..	..
3	Baiti	57	28	46	25	9	2	2	1	..	..
4	Bauri	51	31	45	27	5	1	1	3	..	..
5	Bediya	117	97	107	90	7	..	3	7	..	..
6	Beldar	11	3	11	3	..	..	..	..	..	..
7	Bhuimali	445	202	392	191	36	11	13	..	4	..

TABLE SCT-III PART B(i)—EDUCATION IN RURAL AREAS ONLY FOR SCHEDULED CASTES—*contd.*

Serial No.	Name of Scheduled Caste	Total		Illiterate		Literate (without educational level)		Educational Levels: Primary or Junior Basic		Educational Levels: Matriculation and above	
		Males	Females	Males	Females	Males	Females	Males	Females	Males	Females
	1	2	3	4	5	6	7	8	9	10	11
	JALPAIGURI DISTRICT—*contd.*										
8	Bhuiya	859	696	786	670	65	18	8	8	..	..
9	Bind	67	4	54	4	13	..	..	..	..	..
10	Chamar, Charmakar, Mochi, Muchi, Rabidas, Ruidas or Rishi	2,468	1,878	2,086	1,800	277	62	102	16	3	..
11	Damai (Nepali)	1,235	806	1,086	774	110	27	38	5	6	..
12	Dhoba or Dhobi	1,696	851	1,350	810	230	30	106	11	10	..
13	Doai	22	46	19	46	3	..	..	..	..	..
14	Dom or Dhangad	166	83	144	82	15	1	6	..	1	..
15	Dosadh or Dusadh *including* Dhari or Dharhi	585	86	490	75	76	7	18	4	1	..
16	Ghasi	738	445	653	437	71	8	13	..	1	..
17	Gonrhi	64	90	53	89	10	1	..	..	1	..
18	Hari	558	372	453	341	73	30	31	1	1	..
19	Jalia Kaibartta	2,613	2,334	2,301	2,242	249	79	61	13	2	..
20	Jhalo Malo or Malo	743	668	600	642	96	16	44	10	3	..
21	Kadar	20	2	18	2	2	..	..	..	..	..
22	Kami (Nepali)	3,020	2,978	2,510	2,832	433	114	61	18	16	14
23	Kandra	9	..	9	..	..	..	..	..	..	..
24	Kaora	8	14	8	14	..	..	..	..	..	..
25	Karenga or Koranga	1	..	1	..	..	..	..	..	..	..
26	Kaur	68	26	55	26	11	..	2	..	..	..
27	Keot or Keyot	97	256	78	235	16	16	3	5	..	..
28	Khaira	945	376	702	329	221	38	14	9	8	..
29	Khatik	13	..	12	..	1	..	..	..	..	..
30	Koch	238	78	174	76	48	1	16	1	..	..
31	Konai	155	33	126	33	22	..	6	..	1	..
32	Konwar	11	59	10	59	1	..	..	..	..	..
33	Kotal	..	19	..	18	..	1	..	..	..	..
34	Lalbegi	43	1	32	1	10	..	1	..	..	..
35	Lohar	5,760	6,254	4,633	5,905	896	222	208	65	18	2
36	Mahar	70	38	60	34	8	4	2	..	..	..
37	Mal	197	150	162	149	24	..	11	1	..	..
38	Mallah	273	52	247	50	18	2	7	..	1	..
39	Mehtor	433	289	339	272	75	16	18	1	1	..
40	Musahar	284	51	233	50	37	1	14	..	..	..
41	Namasudra	20,748	20,270	17,517	19,583	2,183	505	969	180	79	2
42	Nuniya	406	177	311	170	68	7	24	..	3	..
43	Paliya	41	3	34	..	4	3	2	..	1	..
44	Pan or Sawasi	6	2	6	2	..	..	..	..	..	..

TABLE SCT-III PART B(i)—EDUCATION IN RURAL AREAS ONLY FOR SCHEDULED CASTES—*contd.*

Serial No.	Name of Scheduled Caste	Total		Illiterate		Literate (without educational level)		Educational Levels: Primary or Junior Basic		Educational Levels: Matriculation and above	
		Males	Females	Males	Females	Males	Females	Males	Females	Males	Females
	1	2	3	4	5	6	7	8	9	10	11
	JALPAIGURI DISTRICT—*concld.*										
45	Pasi	60	10	46	9	12	..	2	1	..	..
46	Patni	121	59	105	59	10	..	6	..	..	..
47	Pod or Poundra	51	58	48	56	2	2	1	..	..	..
48	Rajbanshi	164,293	143,828	140,322	139,654	16,447	2,953	7,053	1,174	471	47
49	Rajwar	82	51	74	50	6	1	2	..	..	..
50	Sarki (Nepali)	965	771	844	738	87	28	31	5	3	..
51	Sunri *excluding* Saha	212	112	143	105	53	6	15	1	1	..
52	Tiyar	80	58	70	57	6	1	4	..	..	..
53	Turi	1,069	867	945	841	92	25	28	1	4	..
54	Unclassified	509	510	463	502	32	8	13	..	1	..
	COOCH BEHAR DISTRICT										
	TOTAL	149,090	224,062	180,176	212,365	44,704	8,715	23,297	2,972	913	10
1	Bagdi or Duley	3,431	3,415	2,579	3,354	602	52	238	9	12	..
2	Bauri	8	62	7	62	1	..	..	..	..	..
3	Bediya	66	60	47	59	9	1	10	..	..	..
4	Bhuimali	773	747	594	686	131	49	44	12	4	..
5	Bhuiya	38	279	22	274	13	1	3	4	..	..
6	Bind	214	35	201	35	12	..	..	..	1	..
7	Chamar, Charmakar, Mochi, Muchi, Rabidas, Ruidas or Rishi	3,960	1,924	3,505	1,870	380	50	72	3	3	1
8	Damai (Nepali)	2	..	2	..	..	..	..	..	..	..
9	Dhoba or Dhobi	1,006	550	563	482	293	50	143	18	7	..
10	Doai	55	33	49	33	6	..	..	..	..	..
11	Dom or Dhangad	65	56	53	54	10	2	2	..	..	..
12	Dosadh or Dusadh *including* Dhari or Dharhi	172	44	165	44	6	..	1	..	..	..
13	Ghasi	53	20	40	20	13	..	..	..	..	..
14	Hari	323	651	254	642	41	7	28	2	..	..
15	Jalia Kaibartta	3,298	2,976	2,718	2,648	450	298	119	30	11	..
16	Jhalo Malo or Malo	1,621	1,468	1,272	1,291	231	169	108	8	10	..
17	Kami (Nepali)	6	..	5	..	1	..	..	..	..	..
18	Kaora	32	58	10	54	6	..	16	4	..	..
19	Kaur	3	..	2	..	1	..	..	..	..	..
20	Keot or Keyot	68	45	58	45	5	..	5	..	..	..
21	Khaira	1	16	..	16	1	..	..	..	..	..
22	Koch	45	85	34	85	11	..	..	..	..	..
23	Konai	43	53	38	53	4	..	1	..	..	..
24	Konwar	7	..	7	..	..	..	..	..	..	..

TABLE SCT-III PART B(i)—EDUCATION IN RURAL AREAS ONLY FOR SCHEDULED CASTES—*contd.*

Serial No.	Name of Scheduled Caste	Total		Illiterate		Literate (without educational level)		Educational Levels: Primary or Junior Basic		Educational Levels: Matriculation and above	
		Males	Females	Males	Females	Males	Females	Males	Females	Males	Females
	1	2	3	4	5	6	7	8	9	10	11
	COOCH BEHAR DISTRICT—*contd.*										
25	Lohar	74	9	51	9	11	..	12	..	..	..
26	Mahar	67	20	55	20	12	..	..	..	..	..
27	Mal	137	19	110	19	21	..	6	..	..	..
28	Mallah	85	19	73	19	9	..	3	..	..	..
29	Mehtor	88	42	86	42	2	..	..	..	..	..
30	Musahar	43	..	15	..	20	..	7	..	1	..
31	Namasudra	12,336	10,400	9,729	9,680	1,700	563	850	156	57	1
32	Nuniya	328	286	291	286	31	..	6	..	..	..
33	Pasi	34	..	31	..	2	..	1	..	..	..
34	Patni	309	102	223	99	58	3	23	..	5	..
35	Rajbanshi	218,491	198,913	155,952	188,755	40,224	7,438	21,519	2,712	796	8
36	Rajwar	705	449	605	449	87	..	10	..	3	..
37	Sunri *excluding* Saha	11	5	11	5	..	..	..	..	..	..
38	Tiyar	51	36	46	36	3	..	2	..	..	..
39	Turi	76	2	65	2	10	..	1	..	..	..
40	Unclassified	965	1,183	608	1,137	287	32	67	14	3	..
	WEST DINAJPUR DISTRICT										
	TOTAL	146,140	129,405	119,119	127,145	19,325	1,593	7,391	663	305	4
1	Bagdi or Duley	13,544	8,838	11,204	8,747	1,817	64	492	27	31	..
2	Baiti	288	756	233	742	33	9	21	5	1	..
3	Bauri	165	189	116	187	39	2	8	..	2	..
4	Bediya	64	78	62	78	..	..	2	..	..	..
5	Beldar	332	215	301	215	27	..	4	..	..	..
6	Bhogta	1	..	1	..	..	..	..	..	..	..
7	Bhuimali	3,293	3,259	2,781	3,216	355	33	152	10	5	..
8	Bhuiya	653	363	600	363	32	..	21	..	..	..
9	Bind	494	1,793	443	1,793	51	..	..	..	..	..
10	Chamar, Charmakar, Mochi, Muchi, Rabidas Ruidas or Rishi	3,532	2,315	3,116	2,295	306	20	104	..	6	..
11	Chaupal	29	31	28	31	1	..	..	..	..	..
12	Damai (Nepali)	6	..	4	..	..	..	2	..	..	..
13	Dhoba or Dhobi	297	254	240	232	36	13	21	9	..	..
14	Doai	4,935	5,062	4,434	5,024	219	29	282	9	..	..
15	Dom or Dhangad	190	162	167	159	20	3	3	..	..	..
16	Dosadh or Dusadh *including* Dhari or Dharhi	1,946	1,328	1,571	1,312	249	12	116	4	10	..
17	Ghasi	1,261	1,872	1,029	1,872	212	..	18	..	2	..
18	Gonrhi	4,224	3,929	4,001	3,898	156	20	67	11	..	..

TABLE SCT-III PART B(i)—EDUCATION IN RURAL AREAS ONLY FOR SCHEDULED CASTES—*contd.*

Serial No.	Name of Scheduled Caste	Total		Illiterate		Literate (without educational level)		Educational levels: Primary or Junior Basic		Educational levels: Matriculation and above	
		Males	Females	Males	Females	Males	Females	Males	Females	Males	Females
	1	2	3	4	5	6	7	8	9	10	11
	WEST DINAJPUR DISTRICT—*contd.*										
19	Hari	4,088	3,538	3,629	3,513	358	23	99	2	2	..
20	Jalia Kaibartta	2,293	2,238	1,946	2,212	219	15	118	11	10	..
21	Jhalo Malo or Malo	1,356	1,377	1,159	1,356	118	15	74	6	5	..
22	Kadar	130	122	130	122	..	..	..	..	..	..
23	Kami (Nepali)	17	14	5	14	12	..	..	..	..	..
24	Kandra	43	75	43	75	..	..	..	..	..	..
25	Kaora	51	43	45	43	2	..	4	..	..	..
26	Karenga or Koranga	25	127	22	127	3	..	..	..	..	..
27	Kaur	240	274	198	266	41	8	..	..	1	..
28	Keot or Keyot	188	79	177	77	11	2	..	..	..	..
29	Khaira	408	439	398	439	10	..	..	..	..	..
30	Khatik	69	97	60	95	7	2	1	..	1	..
31	Koch	560	356	439	352	70	4	51	..	..	..
22	Konai	92	99	73	99	17	..	2	..	..	..
23	Konwar	21	..	21	..	..	..	..	..	..	..
34	Kotal	20	89	20	89	..	..	..	..	..	..
35	Lalbegi	8	8	8	8	..	..	..	..	..	..
36	Lohar	957	1,212	732	1,194	152	18	72	5	1	..
37	Mahar	109	102	104	99	4	2	1	1	..	..
38	Mal	1,106	526	809	526	291	..	5	..	1	..
39	Mallah	692	788	568	784	99	2	25	2	..	..
40	Mehtor	281	185	254	180	20	4	7	1	..	..
41	Musahar	2,567	2,600	2,447	2,576	106	21	13	3	1	..
42	Namasudra	5,607	4,795	4,386	4,475	754	261	424	56	43	3
43	Nat	4	..	4	..	..	..	..	..	..	..
44	Nuniya	1,646	1,305	1,505	1,298	104	6	37	1	..	..
45	Paliya	35,153	31,466	27,918	30,922	5,630	473	1,526	71	79	..
46	Pan or Sawasi	37	63	37	61	..	2	..	..	..	..
47	Pasi	186	131	166	131	18	..	7	..	..	..
48	Patni	212	212	162	202	34	6	16	4	..	..
49	Pod or Poundra	183	181	176	178	6	2	1	1	..	..
50	Rajbanshi	49,530	42,674	38,449	41,754	7,461	499	3,517	420	103	1
51	Rajwar	208	638	188	638	18	..	2	..	..	..
52	Sarki (Nepali)	60	51	55	51	4	..	1	..	..	..
53	Sunri *excluding* Saha	154	136	107	117	25	17	21	2	1	..
54	Tiyar	171	132	158	132	11	..	2	..	..	..
55	Turi	1,726	1,824	1,631	1,815	69	9	26	..	..	..
56	Unclassified	688	965	559	961	103	2	26	2	..	..

TABLE SCT-III PART B(i)—EDUCATION IN RURAL AREAS ONLY FOR SCHEDULED CASTES—*contd.*

Serial No.	Name of Scheduled Caste	Total		Illiterate		Literate (without educational level)		Educational levels: Primary or Junior Basic		Educational levels: Matriculation and above	
		Males	Females	Males	Females	Males	Females	Males	Females	Males	Females
	1	2	3	4	5	6	7	8	9	10	11
	MALDA DISTRICT										
	TOTAL	86,448	78,948	66,632	77,018	9,180	1,367	4,951	548	285	15
1	Bagdi or Duley	703	838	605	830	67	6	30	2	1	..
2	Bahelia	30	12	23	12	6	..	1	..	..	..
3	Baiti	75	87	69	87	1	..	5	..	..	..
4	Bauri	59	35	29	32	18	2	12	1	..	..
5	Bediya	2	12	1	12	..	..	1	..	..	..
6	Beldar	100	118	89	118	9	..	2	..	..	..
7	Bhuimali	1,318	1,289	1,103	1,274	156	11	59	4	..	..
8	Bhuiya	1,078	1,103	948	1,085	66	15	67	3	2	..
9	Bind	6,106	6,184	5,591	6,141	317	24	193	19	5	..
10	Chamar, Charmakar, Mochi, Muchi, Rabidas, Ruidas or Rishi	3,441	3,294	2,801	3,249	435	35	202	10	3	..
11	Dhoba or Dhobi	1,732	1,752	1,405	1,696	202	35	122	20	3	1
12	Doai	4	14	2	14	..	..	1	..	1	..
13	Dom or Dhangad	720	715	673	709	33	6	14	..	..	..
14	Dosadh or Dusadh *including* Dhari or Dharhi	1,427	1,512	1,231	1,498	121	11	74	3	1	..
15	Ghasi	80	61	77	61	1	..	2	..	..	..
16	Gonrhi	1,421	1,467	1,195	1,451	134	10	91	6	1	..
17	Hari	3,183	3,126	2,746	3,098	336	26	99	2	2	..
18	Jalia Kaibartta	1,234	1,270	976	1,237	140	22	111	6	7	5
19	Jhalo Malo or Malo	2,389	2,188	1,890	2,118	355	54	140	16	4	..
20	Kadar	26	52	19	52	2	..	2	..	3	..
21	Kami (Nepali)	2	6	2	5	..	1	..	..	..	..
22	Kandra	32	55	27	41	1	5	..	9	4	..
23	Kaora	65	72	45	70	13	2	7	..	..	..
24	Kaur	12	3	10	3	..	..	2	..	..	..
25	Keot or Keyot	2,319	2,225	1,942	2,200	191	15	183	10	3	..
26	Khaira	250	239	240	239	6	..	4	..	..	..
27	Koch	599	720	529	715	50	5	20	..	..	..
28	Konai	11	3	2	3	8	..	1	..	..	..
29	Konwar	19	25	10	20	3	3	5	2	1	..
30	Lohar	1,130	1,161	727	1,074	191	55	197	29	15	2
31	Mahar	280	256	243	254	22	2	15	..	..	..
32	Mal	847	997	802	993	36	4	5	..	4	..
33	Mallah	1,169	1,169	906	1,156	183	9	79	4	1	..
34	Mehtor	53	39	48	39	4	..	1	..	..	..

TABLE SCT-III PART B(i)—EDUCATION IN RURAL AREAS ONLY FOR SCHEDULED CASTES—*contd.*

Serial No.	Name of Scheduled Caste	Total		Illiterate		Literate (without educational level)		Educational Levels: Primary or Junior Basic		Educational Levels: Matriculation and above	
		Males	Females	Males	Females	Males	Females	Males	Females	Males	Females
	1	2	3	4	5	6	7	8	9	10	11
	MALDA DISTRICT—*contd.*										
35	Musahar	1,931	2,196	1,878	2,194	32	1	21	1	..	..
36	Namasudra	5,405	5,043	3,947	4,761	920	216	490	66	48	..
37	Nuniya	1,453	1,473	1,222	1,453	161	15	68	5	2	..
38	Paliya	3,005	3,003	2,414	2,961	394	31	182	11	15	..
39	Pan or Sawasi	15	..	12	..	2	..	1	..	..	..
40	Pasi	133	124	107	120	22	2	4	2	..	..
41	Patni	127	140	75	133	28	3	24	4	..	..
42	Pod or Poundra	1,938	1,973	929	1,546	535	313	412	114	62	..
43	Rajbanshi	19,653	18,707	15,717	18,323	2,691	271	1,185	112	60	1
44	Rajwar	269	286	234	284	28	1	6	1	1	..
45	Sunri *excluding* Saha	775	701	428	608	169	51	161	42	17	..
46	Tiyar	6,466	6,170	5,748	6,115	404	33	307	21	7	1
47	Turi	1,531	1,618	1,400	1,610	89	5	42	3	..	..
48	Unclassified	5,831	5,415	4,920	5,324	598	67	301	20	12	4
	MURSHIDABAD DISTRICT										
	TOTAL	132,622	127,697	114,063	124,566	10,556	2,007	7,607	1,037	396	87
1	Bagdi or Duley	22,663	21,514	21,022	21,411	1,015	78	616	25	10	..
2	Bahelia	32	33	29	33	1	..	2	..	..	..
3	Baiti	252	173	201	169	32	4	18	..	1	..
4	Bauri	1,406	1,278	1,306	1,273	66	5	34	..	..	..
5	Bediya	206	229	184	228	14	1	8	..	..	..
6	Beldar	4	4	2	3	1	1	1	..	..	..
7	Bhuimali	1,336	1,287	1,173	1,256	101	20	59	11	3	..
8	Bhuiya	444	410	387	404	39	3	18	3	..	..
9	Bind	1,181	1,079	1,097	1,078	49	1	34	..	1	..
10	Chamar, Charmakar, Mochi, Muchi, Rabidas, Ruidas or Rishi	15,725	15,281	14,533	15,216	725	39	461	26	6	..
11	Dhoba or Dhobi	945	928	700	864	115	46	118	18	12	..
12	Doai	298	291	273	289	13	2	12	..	..	..
13	Dom or Dhangad	2,991	2,836	2,659	2,814	219	15	109	7	4	..
14	Dosadh or Dusadh *including* Dhari or Dharhi	461	546	389	521	33	14	35	11	4	..
15	Gonrhi	487	461	459	461	18	..	10	..	..	..
16	Hari	3,475	3,246	3,130	3,228	226	17	117	1	2	..
17	Jalia Kaibartta	1,537	1,718	1,207	1,659	206	41	121	17	3	1
18	Jhalo Malo or Malo	7,871	6,392	6,611	6,142	600	159	628	87	32	4
19	Kadar	1	..	1	..	..	..	..	..	..	..
20	Kandra	..	1	..	1	..	..	..	..	..	..

TABLE SCT-III PART B(i)—EDUCATION IN RURAL AREAS ONLY FOR SCHEDULED CASTES—*contd.*

Serial No.	Name of Scheduled Caste	Total		Illiterate		Literate (without educational level)		Educational Levels: Primary or Junior Basic		Educational Levels: Matriculation and above	
		Males	Females	Males	Females	Males	Females	Males	Females	Males	Females
	1	2	3	4	5	6	7	8	9	10	11
	MURSHIDABAD DISTRICT—*contd.*										
21	Keot or Keyot	730	688	565	652	100	20	64	16	1	..
22	Khaira	..	1	..	1	..	..	..	..	..	..
23	Khatik	12	..	12	..	..	..	..	..	..	..
24	Koch	14	..	14	..	..	..	..	..	..	..
25	Konai	11,925	11,697	10,461	11,528	940	112	519	56	5	1
26	Konwar	..	4	..	4	..	..	..	..	..	..
27	Kotal	520	436	422	424	55	11	41	1	2	..
28	Lohar	40	41	34	41	4	..	2	..	..	..
29	Mahar	310	270	272	266	29	3	7	1	2	..
30	Mal	9,393	10,076	8,499	9,971	509	75	384	30	1	..
31	Mallah	264	172	210	170	35	1	16	1	3	..
32	Mehtor	120	69	96	66	16	3	8	..	..	..
33	Musahar	419	417	417	416	2	1	..	..	..	..
34	Namasudra	10,605	10,508	7,646	9,766	1,739	511	1,145	228	75	3
35	Nuniya	851	843	769	834	50	6	32	3	..	..
36	Pan or Sawasi	..	1	..	1	..	..	..	..	..	..
37	Pasi	3	2	3	2	..	..	..	..	..	..
38	Patni	544	515	426	485	54	23	64	7	..	..
39	Pod or Poundra	7,101	7,090	4,646	6,416	940	325	1,373	278	142	71
40	Rajbanshi	13,862	13,219	12,088	13,046	1,110	117	637	53	27	3
41	Rajwar	560	593	520	591	28	1	12	1	..	..
42	Sunri *excluding* Saha	1,501	1,456	974	1,261	247	129	254	63	26	3
43	Tiyar	945	982	831	970	67	8	43	4	4	..
44	Turi	301	296	296	295	4	1	1	..	..	..
45	Unclassified	11,287	10,614	9,499	10,310	1,154	214	604	89	30	1
	NADIA DISTRICT										
	TOTAL	167,579	157,342	126,378	146,308	26,415	7,785	13,773	3,121	1,013	128
1	Bagdi or Duley	20,261	18,320	17,814	18,130	1,930	149	500	40	17	1
2	Bahelia	483	478	359	459	67	11	6	8	1	..
3	Baiti	501	519	382	468	82	41	33	10	4	..
4	Bauri	822	858	788	854	25	4	9	..	..	..
5	Bediya	201	196	183	195	11	1	7	..	..	..
6	Beldar	43	33	40	33	1	..	2	..	..	..
7	Bhuimali	1,296	1,302	960	1,211	284	74	52	17	..	..
8	Bhuiya	493	501	440	495	44	4	8	2	1	..
9	Bind	1,301	1,233	1,041	1,211	222	20	38	2	..	..

TABLE SCT-III PART B(i)—EDUCATION IN RURAL AREAS ONLY FOR SCHEDULED CASTES—*contd.*

Serial No.	Name of Scheduled Caste	Total		Illiterate		Literate (without educational level)		Educational Levels: Primary or Junior Basic		Educational Levels: Matriculation and above	
		Males	Females	Males	Females	Males	Females	Males	Females	Males	Females
	1	2	3	4	5	6	7	8	9	10	11
	NADIA DISTRICT—*contd.*										
10	Chamar, Charmakar, Mochi, Muchi, Rabidas, Ruidas or Rishi	14,478	13,422	13,088	13,279	1,077	113	309	30	4	..
11	Dhoba or Dhobi	2,066	1,940	1,270	1,687	561	175	222	77	13	1
12	Doal	159	166	135	158	18	7	6	1	..	..
13	Dom or Dhangad	392	330	345	323	39	7	8	..	..	..
14	Dosadh or Dusadh *including* Dhari or Dharhi	234	45	226	45	6	..	2	..	..	..
15	Ghasi	28	18	21	18	4	..	3	..	..	..
16	Gonrhi	26	16	25	16	1	..	..	..	..	..
17	Hari	1,270	1,269	1,127	1,254	109	12	33	3	1	..
18	Jalia Kaibartta	2,656	2,352	1,869	2,176	483	111	294	51	10	14
19	Jhalo Malo or Malo	13,985	13,094	10,789	12,303	2,159	566	975	198	62	27
20	Kandra	53	64	52	64	1	..	..	..	..	..
21	Kaora	363	372	344	371	14	..	5	1	..	..
22	Keot or Keyot	86	11	82	11	3	..	1	..	..	..
23	Khaira	168	158	151	154	14	4	3	..	..	..
24	Koch	1	..	1	..	..	..	..	..	..	..
25	Kotal	24	15	18	15	4	..	2	..	..	..
26	Lohar	563	523	515	519	41	4	7	..	..	..
27	Mahar	3	4	..	4	2	..	1	..	..	..
28	Mal	138	146	120	141	16	4	2	1	..	..
29	Mallah	159	118	118	112	38	1	3	2	..	3
30	Mehtor	303	141	249	139	52	2	2	..	..	..
31	Musahar	64	45	46	45	17	..	1	..	..	..
32	Namasudra	82,623	77,329	56,530	69,432	15,476	5,451	9,302	2,375	815	71
33	Nuniya	253	99	250	99	3	..	..	..	..	..
34	Paliya	13	..	12	..	1	..	..	..	..	..
35	Pasi	123	104	119	104	3	..	1	..	..	..
36	Patni	1,144	1,019	826	906	220	85	94	19	4	..
37	Pod or Poundra	3,615	4,179	2,606	4,002	704	118	296	57	9	2
38	Rajbanshi	5,968	5,820	4,874	5,410	862	327	409	31	23	2
39	Rajwar	3,182	3,239	2,797	3,211	307	28	78	..	..	..
40	Sunri *excluding* Saha	211	177	92	105	53	39	57	33	9	..
41	Tiyar	149	137	125	131	18	4	5	2	1	..
42	Turi	69	50	64	50	2	..	3	..	..	..
43	Unclassified	7,654	7,509	5,685	6,962	1,436	423	494	111	39	

TABLE SCT-III PART B(i)—EDUCATION IN RURAL AREAS ONLY FOR SCHEDULED CASTES—*contd.*

Serial No.	Name of Scheduled Caste	Total		Illiterate		Literate (without educational level)		Educational Levels: Primary or Junior Basic		Educational Levels: Matriculation and above	
		Males	Females	Males	Females	Males	Females	Males	Females	Males	Females
	1	2	3	4	5	6	7	8	9	10	11
	24-PARGANAS DISTRICT										
	TOTAL	706,220	658,413	493,280	622,210	160,432	30,049	44,410	5,978	8,098	176
1	Bagdi or Duley	56,886	56,048	45,968	54,909	8,335	1,005	2,333	116	250	18
2	Bahelia	1	27	1	26	..	1	..	..	..	..
3	Baiti	1,064	132	915	128	45	4	104	..	..	..
4	Bauri	600	363	549	356	42	7	7	..	2	..
5	Bediya	1,170	558	1,095	556	62	2	13	..	..	..
6	Beldar	460	26	451	20	6	5	3	1	..	..
7	Bhuimali	2,128	1,764	1,004	1,745	1,090	10	30	9	4	..
8	Bhuiya	2,579	2,932	2,394	2,871	152	61	27	..	6	..
9	Bind	584	460	523	458	32	2	29	..	..	..
10	Chamar, Charmakar, Mochi, Muchi, Rabidas, Ruidas or Rishi	21,487	18,274	18,611	17,866	2,310	325	498	82	68	1
11	Damai (Nepali)	2	..	..	..	2	..	..	..	..	..
12	Dhoba or Dhobi	10,930	8,618	7,824	7,768	2,305	706	728	143	73	1
13	Doai	281	288	210	249	58	37	10	2	3	..
14	Dom or Dhangad	848	1,322	701	1,232	106	51	39	39	2	..
15	Dosadh or Dusadh *including* Dhari or Dharhi	349	192	294	192	54	..	..	..	1	..
16	Ghasi	705	1,035	651	1,035	41	..	13	..	..	..
17	Gonrhi	7	20	5	20	1	..	1	..	..	..
18	Hari	3,594	4,087	2,892	4,018	538	50	152	19	12	..
19	Jalia Kaibartta	6,413	5,587	5,091	5,219	1,041	313	237	55	44	..
20	Jhalo Malo or Malo	3,014	2,747	2,292	2,586	524	152	174	9	24	..
21	Kadar	824	888	707	850	96	37	20	1	1	..
22	Kandra	2,579	1,989	1,786	1,799	633	136	149	54	11	..
23	Kaora	34,731	30,477	29,298	29,997	4,601	367	778	107	54	6
24	Karenga or Koranga	334	391	250	387	66	4	17	..	1	..
25	Kaur	402	266	334	266	56	..	11	..	1	..
26	Keot or Keyot	1,101	577	485	570	470	7	129	..	17	..
27	Khaira	124	6	112	6	2	..	10	..	..	..
28	Khatik	2	16	1	16	1	..	..	..	..	..
29	Koch	280	28	280	28	..	..	..	..	..	..
30	Konai	29	496	21	489	7	6	1	1	..	..
31	Konwar	1,911	1,327	1,430	1,287	368	39	90	1	23	..
32	Kotal	4	100	3	100	..	..	1	..	..	..
33	Lohar	388	353	325	353	51	..	11	..	1	..
34	Mahar	541	467	399	466	78	1	42	..	22	..
35	Mal	226	2,515	147	2,449	69	55	7	11	3	..

TABLE SCT-III PART B(i)—EDUCATION IN RURAL AREAS ONLY FOR SCHEDULED CASTES—*contd.*

Serial No.	Name of Scheduled Caste	Total		Illiterate		Literate (without educational level)		Educational Levels: Primary or Junior Basic		Educational Levels: Matriculation and above	
		Males	Females	Males	Females	Males	Females	Males	Females	Males	Females
	1	2	3	4	5	6	7	8	9	10	11
	24-PARGANAS DISTRICT—*contd.*										
36	Mallah	68	103	60	100	4	3	4	..	..	..
37	Mehtor	148	113	86	106	52	7	9	..	1	..
38	Musahar	20	74	12	70	8	..	..	4	..	..
39	Namasudra	106,322	97,020	74,461	88,991	23,327	6,891	6,866	1,084	1,668	54
40	Nuniya	215	122	173	122	30	..	8	..	4	..
41	Paliya	..	160	..	160	..	..	..	..	..	..
42	Pan or Sawasi	331	140	277	139	48	1	6	..	..	..
43	Pasi	539	361	466	336	60	18	10	7	3	..
44	Patni	602	349	504	336	45	10	48	3	5	..
45	Pod or Poundra	372,513	347,523	241,451	326,656	97,902	17,104	27,984	3,680	5,176	83
46	Rajbanshi	58,578	54,960	40,970	52,195	13,615	2,264	3,443	490	550	11
47	Rajwar	238	742	217	581	20	158	1	1	..	2
48	Sarki (Nepali)	23	..	22	..	1	..	..	..	..	..
49	Sunri *excluding* Saha	1,680	1,456	746	1,369	753	63	144	24	37	..
50	Tiyar	7,164	8,932	5,888	8,756	1,100	144	153	32	23	..
51	Turi	652	462	482	460	125	2	41	..	4	..
52	Unclassified	549	1,520	416	1,516	100	1	29	3	4	..
	BURDWAN DIVISION										
	TOTAL	1,478,409	1,413,991	1,230,805	1,373,485	179,089	31,067	63,801	9,131	4,714	308
1	Bagdi or Duley	409,382	403,131	350,534	395,785	45,446	6,284	12,770	1,043	632	19
2	Bahelia	46	13	28	13	18	..	..	..	..	..
3	Baiti	2,067	1,796	1,660	1,724	307	60	95	12	5	..
4	Bantar	180	112	151	106	25	5	4	1	..	..
5	Bauri	244,619	220,184	222,931	218,870	17,423	1,026	3,809	271	456	17
6	Bediya	392	466	343	461	41	3	8	2	..	..
7	Beldar	81	5	70	5	6	..	4	..	1	..
8	Bhogta	444	474	428	468	12	6	4	..	..	..
9	Bhuimali	9,346	7,359	8,320	7,252	739	89	279	18	8	..
10	Bhuiya	17,854	19,409	15,796	19,190	1,558	184	488	33	12	2
11	Bind	656	151	579	150	66	1	11	..	..	..
12	Chamar, Charmakar, Mochi, Muchi, Rabidas, Ruidas or Rishi	99,320	93,865	89,615	92,884	7,422	820	2,148	149	135	12
13	Chaupal	25	438	15	432	5	3	4	3	1	..
14	Dabgar	22	29	5	29	12	..	5	..	..	..
15	Damai (Nepali)	6	10	6	8	..	2	..	..	..	..
16	Dhoba or Dhobi	36,701	37,913	26,850	36,036	6,514	1,466	3,107	406	230	5
17	Doai	1,201	999	1,090	989	82	9	29	1	..	..
18	Dom or Dhangad	63,538	56,076	56,971	55,430	5,292	545	1,221	97	54	4

TABLE SCT-III PART B(i)—EDUCATION IN RURAL AREAS ONLY FOR SCHEDULED CASTES—*contd.*

Serial No.	Name of Scheduled Caste	Total		Illiterate		Literate (without educational level)		Educational Levels: Primary or Junior Basic		Educational Levels: Matriculation and above	
		Males	Females	Males	Females	Males	Females	Males	Females	Males	Females
	1	2	3	4	5	6	7	8	9	10	11
	***BURDWAN DIVISION*—contd.**										
19	Dosadh or Dusadh *including* Dhari or Dharhi	3,716	3,676	2,921	3,637	619	36	163	3	13	..
20	Ghasi	2,474	2,069	2,290	2,055	155	11	26	3	3	..
21	Gonrhi	430	508	300	499	84	5	42	4	4	..
22	Halalkhor	31	24	28	24	3	..	..	..	..	..
23	Hari	38,838	38,932	34,251	37,748	4,520	974	1,025	197	42	13
24	Hari, Mehtar or Bhangi	6,443	7,080	5,546	6,968	633	91	244	20	20	1
25	Jalia Kaibartta	22,912	26,262	17,124	24,536	4,210	1,412	1,482	307	96	7
26	Jhalo Malo or Malo	1,331	1,564	752	1,476	399	80	167	7	13	1
27	Kadar	1,598	1,568	1,287	1,494	128	51	183	23	..	..
28	Kami (Nepali)	46	63	43	62	3	..	..	1	..	..
29	Kandra	11,049	9,409	8,503	9,120	1,740	219	790	70	16	..
30	Kanjar	473	497	379	489	62	8	25	..	7	..
31	Kaora	19,860	20,855	16,691	20,331	2,384	435	721	89	64	..
32	Karenga or Koranga	5,164	5,006	4,311	4,928	638	58	209	20	6	..
33	Kaur	337	221	329	215	8	..	..	6	..	..
34	Keot or Keyot	5,667	3,986	4,921	3,923	543	57	181	5	22	1
35	Khaira	32,000	31,917	28,924	31,747	2,522	152	525	18	29	..
36	Khatik	8	85	8	82	..	3	..	..	..	..
37	Koch	..	16	..	16	..	..	..	..	..	..
38	Konai	9,014	8,424	7,733	8,308	865	100	402	16	14	..
39	Konwar	194	35	192	34	2	1	..	..	..	..
40	Kotal	3,498	2,763	2,846	2,624	512	117	132	22	8	..
41	Kurariar	106	578	73	572	27	5	6	1	..	..
42	Lalbegi	102	179	59	177	31	..	12	2	..	..
43	Lohar	29,790	28,560	26,723	28,244	2,409	256	593	59	65	1
44	Mahar	1,325	1,556	1,148	1,525	134	26	42	5	1	..
45	Mal	43,614	40,630	39,873	40,304	2,781	269	899	51	61	6
46	Mallah	844	820	684	803	116	10	42	7	2	..
47	Mehtor	2,268	2,360	2,057	2,314	175	41	33	5	3	..
48	Musahar	712	760	702	760	8	..	2	..	..	..
49	Namasudra	87,848	85,260	57,012	78,264	20,679	5,094	9,426	1,784	731	118
50	Nat	714	165	679	165	31	..	4	..	..	..
51	Nuniya	2,597	1,645	2,122	1,624	337	17	105	4	33	..
52	Paliya	86	147	54	142	18	3	14	2	..	..
53	Pan or Sawasi	1,120	736	929	718	125	17	63	6	3	..
54	Pasi	2,800	1,463	2,392	1,387	300	76	89	..	19	..
55	Patni	420	93	364	93	52	..	4	..	..	..
56	Pod or Poundra	60,714	52,096	38,597	46,538	14,648	3,851	6,925	1,689	544	18
57	Rajbanshi	64,709	62,891	45,955	60,007	12,734	2,135	5,694	743	326	6

TABLE SCT-III PART B(i)—EDUCATION IN RURAL AREAS ONLY FOR SCHEDULED CASTES—*contd.*

Serial No.	Name of Scheduled Caste	Total		Illiterate		Literate (without educational level)		Educational Levels: Primary or Junior Basic		Educational Levels: Matriculation and above	
		Males	Females	Males	Females	Males	Females	Males	Females	Males	Females
	1	2	3	4	5	6	7	8	9	10	11
	***BURDWAN DIVISION*—concld.**										
58	Rajwar	14,619	9,024	12,960	8,945	1,257	66	384	13	18	..
59	Sarki (Nepali)	12	21	12	21	..	..	..	..	..	..
60	Sunri *excluding* Saha	44,467	43,921	25,782	38,694	11,271	3,680	6,558	1,491	856	56
61	Tiyar	3,985	3,182	3,450	3,143	453	31	76	8	6	..
62	Turi	2,675	3,049	2,415	3,018	225	27	30	4	5	..
63	Unclassified	61,919	67,465	51,992	65,884	7,280	1,150	2,497	410	150	21
	HOWRAH DISTRICT										
	TOTAL	120,446	115,039	90,771	107,804	22,171	5,966	6,963	1,254	541	15
1	Bagdi or Duley	42,099	42,095	34,505	40,265	6,106	1,643	1,401	187	87	..
2	Baiti	357	308	259	290	80	15	17	3	1	..
3	Bauri	371	323	158	315	161	7	49	1	3	..
4	Bediya	36	22	36	22	..	..	..	..	..	..
5	Bhuimali	90	3	70	..	11	2	8	1	1	..
6	Bhuiya	295	445	215	439	69	5	10	1	1	..
7	Chamar, Charmakar, Mochi, Muchi, Rabidas, Ruidas or Rishi	3,122	2,411	2,692	2,392	350	16	77	3	3	..
8	Dhoba or Dhobi	3,777	4,216	2,633	3,866	854	283	276	67	14	..
9	Doal	201	87	176	85	18	2	7	..	..	..
10	Dom or Dhangad	871	660	724	643	127	16	20	1	..	..
11	Dosadh or Dusadh *including* Dhari or Dharhi	30	11	23	11	2	..	5	..	..	..
12	Ghasi	116	13	84	12	29	1	3	..	..	..
13	Hari	1,401	1,825	1,178	1,487	173	314	40	24	10	..
14	Jalia Kaibartta	5,085	5,798	3,814	5,033	997	702	255	63	19	..
15	Jhalo Malo or Malo	19	23	6	23	8	..	5	..	..	..
16	Kadar	10	..	10	..	..	..	..	..	..	..
17	Kandra	5	..	5	..	..	..	..	..	..	..
18	Kaora	7,802	7,663	6,445	7,469	1,073	161	274	33	10	..
19	Karenga or Koranga	2,128	1,992	1,790	1,970	262	19	75	3	1	..
20	Kaur	22	17	21	11	1	..	..	6	..	..
21	Keot or Keyot	125	48	100	35	17	12	8	1	..	..
22	Khaira	19	..	7	..	11	..	1	..	..	..
23	Khatik	..	14	..	14	..	..	..	..	..	..
24	Konal	35	..	32	..	1	..	2	..	..	..
25	Konwar	..	3	..	2	..	1	..	..	..	..
26	Kotal	37	3	36	3	..	..	1	..	..	..
27	Lalbegi	1	2	..	..	1	..	..	2	..	..
28	Lohar	40	5	34	5	4	..	2	..	..	..

TABLE SCT-III PART B(i)—EDUCATION IN RURAL AREAS ONLY FOR SCHEDULED CASTES—*contd.*

Serial No.	Name of Scheduled Caste	Total		Illiterate		Literate (without educational level)		Educational Levels: Primary or Junior Basic		Educational Levels: Matriculation and above	
		Males	Females	Males	Females	Males	Females	Males	Females	Males	Females
	1	2	3	4	5	6	7	8	9	10	11
	HOWRAH DISTRICT—*contd.*										
29	Mahar	10	3	4	3	6	..	..	..	..	..
30	Mal	206	313	123	309	58	4	23	..	2	..
31	Mallah	13	66	5	50	5	10	3	6	..	..
32	Mehtor	181	97	156	96	24	..	1	1	..	..
33	Musahar	17	4	17	4	..	..	..	..	..	..
34	Namasudra	11,171	10,617	6,879	9,733	2,909	759	1,267	122	116	3
35	Nuniya	105	12	88	12	16	..	3	..	1	..
36	Paliya	..	3	..	3	..	..	..	..	..	..
37	Pan or Sawasi	4	1	4	..	..	..	..	1	..	..
38	Pasi	158	74	131	69	21	5	5	..	1	..
39	Patni	19	14	16	14	2	..	1	..	..	..
40	Pod or Poundra	20,673	14,458	13,846	12,971	5,068	1,150	1,632	334	127	3
41	Rajbanshi	15,746	17,176	11,795	16,674	2,944	408	946	93	61	1
42	Rajwar	115	42	63	42	45	..	7	..	..	..
43	Sarki (Nepali)	12	2	12	2	..	..	..	..	..	..
44	Sunri *excluding* Saha	1,676	1,883	627	1,166	466	410	503	299	80	8
45	Tiyar	2,241	2,240	1,955	2,222	247	16	36	2	3	..
46	Turi	5	47	2	42	3	5	..	..	..	..
	HOOGHLY DISTRICT										
	TOTAL	200,022	188,435	163,705	183,797	26,850	3,679	8,998	953	469	6
1	Bagdi or Duley	107,112	101,629	89,001	100,075	18,782	1,320	4,194	232	135	2
2	Baiti	275	301	195	285	58	15	22	1	..	..
3	Bauri	17,892	19,202	16,499	19,029	1,100	145	276	28	17	..
4	Beldar	4	..	2	..	..	..	1	..	1	..
5	Bhuimali	12	2	2	2	5	..	5	..	..	..
6	Bhuiya	734	773	608	764	102	8	23	1	1	..
7	Bind	15	..	6	..	9	..	..	..	..	..
8	Chamar, Charmakar, Mochi, Muchi, Rabidas, Ruidas or Rishi	10,060	8,994	8,556	8,827	1,175	127	318	40	11	..
9	Dhoba or Dhobi	2,238	2,076	1,449	1,859	553	160	221	57	15	..
10	Doal	34	38	30	38	2	..	2	..	..	..
11	Dom or Dhangad	4,013	3,562	3,294	3,484	580	69	134	9	5	..
12	Dosadh or Dusadh *including* Dhari or Dharhi	95	62	87	61	6	1	2	..	..	..
13	Hari	3,998	3,994	3,407	3,914	463	64	119	16	4	..
14	Jalia Kaibartta	2,801	2,351	1,617	2,102	753	177	400	72	31	..
15	Jhalo Malo or Malo	600	524	278	566	190	15	128	3	9	..

TABLE SCT-III PART B(i)—EDUCATION IN RURAL AREAS ONLY FOR SCHEDULED CASTES—*contd.*

Serial No.	Name of Scheduled Caste	Total		Illiterate		Literate (without educational level)		Educational Levels: Primary or Junior Basic		Educational Levels: Matriculation and above	
		Males	Females	Males	Females	Males	Females	Males	Females	Males	Females
	1	2	3	4	5	6	7	8	9	10	11
	HOOGHLY DISTRICT—*cont d.*										
16	Kadar	..	19	..	..	..	15	..	4	..	..
17	Kami (Nepali)	18	1	17	..	1	..	..	1	..	..
18	Kandra	..	1	..	1	..	..	..	..	..	..
19	Kaora	6,065	5,575	5,172	5,441	660	114	229	20	4	..
20	Karenga or Koranga	79	92	68	92	9	..	2	..	..	..
21	Keot or Keyot	37	26	26	25	9	1	2	..	..	..
22	Khaira	5,239	4,645	4,712	4,607	423	34	102	4	2	..
23	Khatik	5	3	5	3	..	..	..	..	..	..
24	Konai	10	11	10	11	..	..	..	..	..	..
25	Konwar	..	1	..	1	..	..	..	..	..	..
26	Kotal	10	27	10	27	..	..	..	..	..	..
27	Lohar	1,054	1,000	923	976	91	22	39	2	1	..
28	Mahar	24	..	22	..	1	..	1	..	..	..
29	Mal	2,700	2,409	2,476	2,366	163	41	57	2	4	..
30	Mallah	75	43	50	43	24	..	1	..	..	..
31	Mehtor	209	155	171	147	30	8	7	..	1	..
32	Musahar	20	..	18	..	2	..	..	..	..	..
33	Namasudra	9,550	7,745	5,529	7,016	2,574	614	1,305	114	142	1
34	Nuniya	48	38	34	35	10	2	4	1	..	..
35	Paliya	4	..	3	..	1	..	..	..	..	..
36	Pan or Sawasi	288	60	230	50	47	5	9	5	2	..
37	Pasi	138	64	108	61	26	3	4	..	..	..
38	Patni	44	18	31	18	12	..	1	..	..	..
39	Pod or Poundra	6,132	5,219	5,141	4,988	794	154	190	77	7	..
40	Rajbanshi	8,017	7,009	5,837	6,868	1,774	128	398	13	8	..
41	Rajwar	223	172	178	169	28	2	14	1	3	..
42	Sunri *excluding* Saha	910	845	313	517	208	165	344	161	45	2
43	Tiyar	94	101	46	88	38	10	9	3	1	..
44	Turi	197	205	178	203	16	2	3	..	..	..
45	Unclassified	8,954	9,443	7,371	9,098	1,131	258	432	86	20	1
	BURDWAN DISTRICT										
	TOTAL	354,319	332,188	303,992	322,637	38,163	7,195	10,992	2,187	1,172	169
1	Bagdi or Duley	106,790	110,320	92,889	108,300	10,897	1,606	2,815	399	189	15
2	Bahelia	44	..	26	..	18	..	..	..	..	..
3	Baiti	783	551	704	537	62	11	17	3	..	..
4	Bauri	70,618	57,908	63,808	57,370	5,509	384	1,104	142	197	12
5	Bediya	35	..	35	..	..	..	..	..	..	..

TABLE SCT-III PART B(i)—EDUCATION IN RURAL AREAS ONLY FOR SCHEDULED CASTES—*contd.*

Serial No.	Name of Scheduled Caste	Total		Illiterate		Literate (without educational level)		Educational Levels: Primary or Junior Basic		Educational Levels: Matriculation and above	
		Males	Females	Males	Females	Males	Females	Males	Females	Males	Females
	1	2	3	4	5	6	7	8	9	10	11
	BURDWAN DISTRICT—*contd.*										
6	Beldar	71	..	62	..	6	..	3	..	..	..
7	Bhuimai	1,030	286	977	286	49	..	4	..	..	..
8	Bhuiya	8,111	8,699	7,604	8,612	412	73	92	12	3	2
9	Bind	169	64	158	64	11	..	..	..	..	..
10	Chamar, Charmakar, Mochi Muchi, Rabidas, Ruidas or Rishi	40,094	36,738	36,720	36,399	2,573	271	732	57	69	11
11	Damai (Nepali)	1	..	1	..	..	..	..	..	..	..
12	Dhoba or Dhobi	5,807	6,033	4,835	5,928	717	72	223	33	32	..
13	Doai	51	7	46	7	5	..	..	..	..	..
14	Dom or Dhangad	19,124	14,258	17,342	14,077	1,480	140	283	38	19	3
15	Dosadh or Dusadh *including* Dhari or Dharhi	3,130	2,481	2,382	2,448	583	30	153	3	12	..
16	Ghasi	8	..	8	..	..	..	..	..	..	..
17	Gonrhi	17	..	2	..	14	..	..	..	1	..
18	Hari	12,117	12,614	10,782	12,269	1,000	238	324	102	11	5
19	Jalia Kaibartta	6,476	8,468	5,132	8,083	1,016	259	304	123	24	3
20	Jhalo Malo or Malo	670	668	440	602	195	61	31	4	4	1
21	Kadar	38	34	38	34	..	..	..	..	..	..
22	Kami (Nepali)	7	9	5	9	2	..	..	..	..	..
23	Kandra	..	21	..	..	..	16	..	5	..	..
24	Kaora	3,279	4,978	2,891	4,840	260	120	83	18	45	..
25	Karenga or Koranga	7	152	7	152	..	..	..	..	..	..
26	Kaur	2	..	2	..	..	..	..	..	..	..
27	Keot or Keyot	2,739	1,879	2,386	1,848	269	28	71	3	13	..
28	Khaira	2,576	1,520	2,366	1,501	165	19	45	..	..	..
29	Konai	59	30	56	30	3	..	..	..	..	..
30	Konwar	188	28	188	28	..	..	..	..	..	..
31	Kotal	3,022	2,266	2,426	2,134	468	110	120	22	8	..
32	Lohar	3,645	3,858	3,185	3,699	345	126	95	33	20	..
33	Mahar	130	45	100	45	19	..	11	..	..	..
34	Mal	3,558	2,238	3,188	2,205	292	27	55	6	23	..
35	Mallah	372	71	274	71	78	..	23	..	2	..
36	Mehtor	623	1,050	530	1,032	82	17	11	1	..	..
37	Musahar	4	..	4	..	..	..	..	..	..	..
38	Namasudra	32,866	36,237	22,999	33,248	6,791	2,055	2,823	824	253	110
39	Nuniya	2,385	1,515	1,947	1,498	308	15	98	2	32	..
40	Paliya	..	6	..	6	..	..	..	..	..	..
41	Pan or Sawasi	28	9	28	1	..	8	..	..	..	..
42	Pasi	2,100	964	1,807	960	206	4	70	..	17	..

TABLE SCT-III PART B(i)—EDUCATION IN RURAL AREAS ONLY FOR SCHEDULED CASTES—*contd.*

Serial No.	Name of Scheduled Caste	Total		Illiterate		Literate (without educational level)		Educational Levels: Primary or Junior Basic		Educational Levels: Matriculation and above	
		Males	Females	Males	Females	Males	Females	Males	Females	Males	Females
	1	2	3	4	5	6	7	8	9	10	11
	BURDWAN DISTRICT—*concld.*										
43	Patni	282	16	253	16	28	..	1	..	..	..
44	Pod or Poundra	1,288	1,633	961	1,191	171	342	124	99	32	1
45	Rajbanshi	5,557	4,473	3,847	3,731	1,274	582	404	157	32	3
46	Rajwar	1,065	596	838	593	191	3	34	..	2	..
47	Sarki (Nepali)	..	18	..	18	..	..	..	..	..	..
48	Sunri *excludnig* Saha	9,648	7,288	6,318	6,631	2,402	556	801	98	127	3
49	Tiyar	1,231	258	1,110	254	106	4	15	..	..	..
50	Turi	2,246	1,901	2,057	1,880	161	18	23	3	5	..
51	Unclassified	228	..	228	..	..	..	..	..	..	..
	BIRBHUM DISTRICT										
	TOTAL	**201,856**	**197,872**	**177,361**	**194,240**	**16,443**	**2,687**	**7,512**	**895**	**540**	**50**
1	Bagdi or Duley	50,038	49,434	45,382	49,113	3,377	269	1,234	51	45	1
2	Baiti	138	157	105	146	20	8	13	3	..	..
3	Bauri	19,508	18,229	18,643	18,178	677	42	163	9	25	..
4	Bediya	74	149	64	148	9	1	1	..	..	..
5	Beldar	6	5	6	5	..	..	..	..	..	..
6	Bhuimali	2,162	2,063	2,008	2,057	110	5	44	1	..	..
7	Bhuiya	799	875	682	867	97	8	19	..	1	..
8	Bind	6	3	3	2	2	1	1	..	..	..
9	Chamar, Charmakar, Mochi, Muchi, Rabidas, Ruidas or Rishi	27,136	27,054	25,173	26,952	1,473	89	471	13	19	..
10	Dhoba or Dhobi	972	947	535	843	261	80	146	24	30	..
11	Doai	508	515	473	513	29	2	6	..	..	..
12	Dom or Dhangad	17,779	17,432	16,426	17,371	1,019	46	319	14	15	1
13	Dosadh or Dusadh *including* Dhari or Dharhi	5	2	5	2	..	..	..	..	..	..
14	Gonrhi	14	4	5	3	3	1	6	..	..	..
15	Hari	7,673	7,434	6,971	7,393	572	32	125	9	5	..
16	Jalia Kaibartta	1,172	1,110	910	1,064	193	36	66	10	3	..
17	Jhalo Malo or Malo	30	343	26	339	3	4	1	..	..	..
18	Kaora	195	16	187	13	6	3	2	..	..	..
19	Keot or Keyot	1,188	1,093	1,033	1,083	91	8	60	1	4	1
20	Khaira	191	329	177	329	11	..	3	..	..	..
21	Konai	8,905	8,354	7,631	8,238	860	100	400	16	14	..
22	Kotal	73	82	50	78	20	4	3	..	..	..
23	Lalbegi	4	2	4	2	..	..	..	..	..	..
24	Lohar	2,365	2,379	2,179	2,360	127	12	51	7	8	..
25	Mahar	796	706	700	696	70	8	25	2	1	..
26	Mal	25,211	23,894	22,903	23,772	1,679	97	600	24	29	1

TABLE SCT-III PART B(i)—EDUCATION IN RURAL AREAS ONLY FOR SCHEDULED CASTES—*contd.*

Serial No.	Name of Scheduled Caste	Total		Illiterate		Literate (without educational level)		Educational Levels: Primary or Junior Basic		Educational Levels: Matriculation and above	
		Males	Females	Males	Females	Males	Females	Males	Females	Males	Females
	1	2	3	4	5	6	7	8	9	10	11
	BIRBHUM DISTRICT—*contd.*										
27	Mallah	33	16	28	16	5	..	..	..	..	..
28	Mehtor	31	27	26	27	4	..	1	..	..	..
29	Musahar	14	49	14	49	..	..	..	..	..	..
30	Namasudra	3,357	3,224	2,050	2,680	839	390	456	154	12	..
31	Nuniya	2	5	2	5	..	..	..	..	..	..
32	Paliya	82	138	51	133	17	3	14	2	..	..
33	Pasi	33	23	28	19	3	4	2	..	..	..
34	Patni	24	15	24	15	..	..	..	..	..	..
35	Pod or Poundra	4,140	4,191	2,153	3,690	978	341	942	160	69	..
36	Rajbanshi	2,695	2,584	2,488	2,572	150	10	53	2	4	..
37	Rajwar	141	95	114	95	16	..	10	..	1	..
38	Sunri *excluding* Saha	6,959	6,848	2,922	5,689	2,085	807	1,732	313	220	39
39	Tiyar	230	234	214	234	11	..	5	..	..	..
40	Turi	166	184	161	183	4	..	1	1	..	..
41	Unclassified	17,001	17,628	14,805	17,266	1,624	276	537	79	35	7
	BANKURA DISTRICT										
	TOTAL	**235,850**	**231,051**	**206,422**	**227,846**	**22,067**	**2,560**	**6,548**	**643**	**813**	**2**
1	Bagdi or Duley	47,717	43,041	43,627	42,615	3,311	410	684	16	95	..
2	Baiti	65	235	48	233	9	2	7	..	1	..
3	Bauri	75,379	69,783	69,502	69,643	4,746	126	1,047	13	84	1
4	Bediya	61	99	57	95	4	2	..	2	..	..
5	Bhuiya	2,097	2,008	1,879	1,994	173	14	41	..	4	..
6	Bind	68	2	68	2	..	..	..	..	..	..
7	Chamar, Charmakar, Mochi, Muchi, Rabidas, Ruidas or Rishi	7,292	7,511	6,682	7,453	489	49	118	9	3	..
8	Dhoba or Dhobi	2,938	2,349	2,111	2,260	460	81	311	8	56	..
9	Doai	3	27	3	27	..	..	..	..	..	..
10	Dom or Dhangad	8,332	6,627	7,235	6,576	918	48	169	3	10	..
11	Dosadh or Dusadh *including* Dhari or Dharhi	26	..	25	..	1	..	..	..	..	..
12	Ghasi	12	21	9	19	3	2	..	..	..	..
13	Gonrhi	146	278	128	277	15	..	1	1	2	..
14	Hari	3,092	3,265	2,838	3,253	200	10	50	2	4	..
15	Jalia Kaibartta	1,549	2,384	1,132	2,331	324	47	86	6	7	..
16	Jhalo Malo or Malo	9	6	4	6	3	..	2	..	..	..
17	Kadar	33	..	33	..	..	..	..	..	..	..
18	Kami (Nepali)	1	..	1	..	..	..	..	..	..	..

TABLE SCT-III PART B(i)—EDUCATION IN RURAL AREAS ONLY FOR SCHEDULED CASTES—*contd.*

Serial No.	Name of Scheduled Caste	Total		Illiterate		Literate (without educational level)		Educational Levels: Primary or Junior Basic		Educational Levels: Matriculation and above	
		Males	Females	Males	Females	Males	Females	Males	Females	Males	Females
	1	2	3	4	5	6	7	8	9	10	11
	BANKURA DISTRICT—*contd.*										
19	Kandra	39	70	39	70	..	..	..	..	..	..
20	Kaora	394	419	345	418	42	1	7	..	..	..
21	Karenga or Koranga	176	322	145	322	30	..	1	..	..	..
22	Kaur	261	168	257	168	4	..	..	..	..	..
23	Keot or Keyot	1,308	679	1,147	671	125	8	32	..	4	..
24	Khaira	18,601	20,247	16,854	20,183	1,490	54	233	10	24	..
25	Koch	..	8	..	8	..	..	..	..	..	..
26	Konai	1	..	1	..	..	..	..	..	..	..
27	Kotal	275	270	256	269	16	1	3	..	..	..
28	Lohar	18,900	17,991	17,084	17,924	1,452	59	329	8	35	..
29	Mahar	30	524	28	510	2	13	..	1	..	..
30	Mal	7,954	7,653	7,604	7,634	284	18	64	1	2	..
31	Mallah	319	618	299	617	8	..	12	1	..	..
32	Mehtor	937	739	933	736	4	3	..	..	..	..
33	Musahar	1	..	1	..	..	..	..	..	..	..
34	Namasudra	4,384	2,793	2,640	2,557	1,181	154	491	82	72	..
35	Nuniya	23	59	22	59	1	..	..	..	..	..
36	Pan or Sawasi	8	..	8	..	..	..	..	..	..	..
37	Pasi	209	154	201	154	5	..	2	..	1	..
38	Pod or Poundra	..	10	..	10	..	..	..	..	..	..
39	Rajbanshi	98	134	85	133	13	1	..	..	..	..
40	Rajwar	95	256	69	256	23	..	3	..	..	..
41	Sunri *excluding* Saha	20,987	21,658	12,811	19,977	5,288	1,274	2,524	406	364	1
42	Turi	3	..	2	..	1	..	..	..	..	..
43	Unclassified	12,027	18,643	10,209	18,386	1,442	183	331	74	45	..
	MIDNAPORE DISTRICT										
	TOTAL	270,142	261,158	203,838	249,837	44,781	8,211	20,562	3,052	961	58
1	Bagdi or Duley	55,626	56,612	45,130	55,417	7,973	1,036	2,442	158	81	1
2	Bahelia	2	13	2	13	..	..	..	..	..	..
3	Baiti	449	244	349	233	78	9	19	2	3	..
4	Bauri	5,491	5,873	4,895	5,768	477	95	116	10	3	..
5	Bediya	186	196	151	196	28	..	7	..	..	..
6	Bhuimali	6,052	5,005	5,263	4,907	564	82	218	16	7	..
7	Bhuiya	5,818	6,609	4,808	6,514	705	76	303	19	2	..
8	Bind	398	82	344	82	44	..	10	..	..	..
9	Chamar, Charmakar, Mochi, Muchi, Rabidas, Ruidas or Rishi	5,415	5,135	4,635	4,977	568	141	208	17	4	..

TABLE SCT-III PART B(i)—EDUCATION IN RURAL AREAS ONLY FOR SCHEDULED CASTES—*contd.*

Serial No.	Name of Scheduled Caste	Total		Illiterate		Literate (without educational level)		Educational Levels: Primary or Junior Basic		Educational Levels: Matriculation and above	
		Males	Females	Males	Females	Males	Females	Males	Females	Males	Females
	1	2	3	4	5	6	7	8	9	10	11
	MIDNAPORE DISTRICT—*contd.*										
10	Damai (Nepali)	5	10	5	8	..	2	..	..	..	..
11	Dhoba or Dhobi	17,005	16,214	12,103	15,359	3,085	658	1,748	194	69	3
12	Doai	404	325	362	319	28	5	14	1	..	..
13	Dom or Dhangad	7,009	7,302	6,122	7,085	696	192	189	25	2	..
14	Dusadh or Dusadh *including* Dhari or Dharhi	84	10	84	10	..	..	..	..	..	..
15	Ghasi	13	35	10	35	3	..	..	..	..	..
16	Gonrhi	253	226	165	219	52	4	35	3	1	..
17	Hari	10,562	9,800	9,075	9,432	1,112	316	367	44	8	8
18	Jalia Kaibartta	5,829	6,151	4,519	5,923	927	191	371	33	12	4
19	Jhalo Malo or Malo	3	..	3	..	..	..	..	..	..	..
20	Kadar	1,517	1,515	1,206	1,460	128	36	183	19	..	..
21	Kami (Nepali)	20	53	20	53	..	..	..	..	..	..
22	Kandra	11,005	9,317	8,459	9,049	1,740	203	790	65	16	..
23	Kaora	2,125	2,204	1,651	2,150	343	36	126	18	5	..
24	Karenga or Koranga	2,774	2,448	2,301	2,392	337	39	131	17	5	..
25	Kaur	52	36	49	36	3	..	..	..	..	..
26	Keot or Keyot	270	261	229	261	32	..	8	..	1	..
27	Khaira	5,374	5,176	4,808	5,127	422	45	141	4	3	..
28	Khatik	3	68	3	65	..	3	..	..	..	..
29	Koch	..	8	..	8	..	..	..	..	..	..
30	Konai	4	29	3	29	1	..	..	..	..	..
31	Konwar	6	3	4	3	2	..	..	..	..	..
32	Kotal	81	115	68	113	8	2	5	..	..	..
33	Lohar	3,786	3,327	3,318	3,280	390	37	77	9	1	1
34	Mahar	335	278	294	271	36	5	5	2	..	..
35	Mal	3,965	4,123	3,579	4,016	305	82	100	18	1	5
36	Mallah	32	6	28	6	1	..	3	..	..	..
37	Mehtor	287	292	241	276	31	13	13	3	2	..
38	Namasudra	26,520	24,644	16,915	23,030	8,385	1,122	3,064	488	136	4
39	Nuniya	34	16	34	15	..	..	..	1	..	..
40	Pan or Sawasi	617	601	499	597	67	4	51	..	..	..
41	Pasi	61	14	35	14	22	..	4	..	..	..
42	Patni	51	30	40	30	10	..	1	..	..	..
43	Pod or Poundra	28,481	26,585	16,496	23,688	7,639	1,864	4,037	1,019	309	14
44	Rajbanshi	32,596	31,515	21,903	30,029	6,579	1,006	3,893	476	221	3

TABLE SCT-III PART B(i)—EDUCATION IN RURAL AREAS ONLY FOR SCHEDULED CASTES—*concld.*

Serial No.	Name of Scheduled Caste	Total		Illiterate		Literate (without educational level)		Educational Levels: Primary or Junior Basic		Educational Levels: Matriculation and above	
		Males	Females	Males	Females	Males	Females	Males	Females	Males	Females
	1	2	3	4	5	6	7	8	9	10	11
	MIDNAPORE DISTRICT—*concld.*										
45	Rajwar	2,330	2,419	2,047	2,382	226	30	56	7	1	..
46	Sarki (Nepali)	..	1	..	1	..	..	..	..	..	..
47	Sunri *excluding* Saha	4,287	5,399	2,791	4,714	822	468	654	214	20	3
48	Tiyar	189	349	125	345	51	1	11	3	2	..
49	Turi	14	3	11	3	3	..	..	..	..	..
50	Unclassified	22,702	20,481	18,656	19,895	2,858	408	1,142	165	46	13
	PURULIA DISTRICT										
	TOTAL	95,774	88,248	84,716	87,324	8,614	769	2,226	147	218	8
1	Bantar	180	112	151	106	25	5	4	1	..	..
2	Bauri	55,360	48,866	49,426	48,567	4,753	227	1,054	68	127	4
3	Bhogta	444	474	428	468	12	6	4	..	..	..
4	Chamar, Charmakar, Mochi, Muchi, Rabidas, Ruidas or Rishi	6,201	6,022	5,157	5,884	794	127	224	10	26	1
5	Chaupal	25	438	15	432	5	3	4	3	1	..
6	Dabgar	22	29	5	29	12	..	5	..	..	..
7	Dhoba or Dhobi	3,964	6,078	3,184	5,921	584	132	182	23	14	2
8	Dom or Dhangad	6,410	6,235	5,828	6,194	472	34	107	7	3	..
9	Dosadh or Dusadh *including* Dhari or Dharhi	346	1,110	315	1,105	27	5	3	..	1	..
10	Ghasi	2,325	2,000	2,179	1,989	129	8	23	3	3	..
11	Halalkhor	31	24	28	24	3	..	..	..	..	..
12	Hari, Mehtar or Bhangi	6,443	7,080	5,546	6,968	633	91	244	20	20	1
13	Kanjar	473	497	379	489	62	8	25	..	7	..
14	Kurariar	106	578	73	572	27	5	6	1	..	..
15	Lalbegi	97	175	55	175	30	..	12	..	..	..
16	Musahar	656	707	648	707	6	..	2	..	..	..
17	Nat	714	165	679	165	31	..	4	..	..	..
18	Pan or Sawasi	175	65	160	65	11	..	3	..	1	..
19	Pasi	101	170	82	110	17	60	2	..	..	..
20	Rajwar	10,650	5,444	9,651	5,408	728	31	260	5	11	..
21	Turi	44	709	4	707	37	2	3	..	..	..
22	Unclassified	1,007	1,270	728	1,239	225	25	55	6	4	..

TABLE SCT-IV PART A

RELIGION FOR SCHEDULED CASTES

UNDER the Scheduled Castes and Scheduled Tribes Order (Amendment) Act 1956 no person who professes a religion different from the Hindu or the Sikh religion can be deemed to be a member of the Scheduled Caste. This table classifies the Scheduled Castes population of the State by religion.

In West Bengal only 196 persons belonging to the Scheduled Castes have returned themselves as Sikhs. They are confined only to six districts, *viz.*, Darjeeling, Jalpaiguri, 24-Parganas, Calcutta, Hooghly and Burdwan. This table has, therefore, been prepared for the two administrative divisions and only these six districts. In case of the other districts, as all the Scheduled Castes belong to the Hindu religion, their figures will be the same as those of the castewise population given in Table SCT-I Part A.

Figures are given separately for the rural and urban areas. Of the 196 Sikh members of the Scheduled Castes only 2 belong to the rural areas and the remaining to the urban areas.

TABLE SCT-IV PART A—RELIGION FOR SCHEDULED CASTES

Serial No.	Name of Scheduled Caste	Rural Urban	Total			Name of Religion			
						Hindus		Sikhs	
			Persons	Males	Females	Males	Females	Males	Females
	1	2	3	4	5	6	7	8	9
			WEST BENGAL						
	TOTAL	Rural	6,217,241	3,208,080	3,009,161	3,208,078	3,009,161	2	..
		Urban	673,073	388,529	284,544	388,464	284,415	65	129
1	Bagdi or Duley	Rural	1,042,579	527,942	514,637	527,942	514,637	..	..
		Urban	54,306	29,647	24,659	29,647	24,659	..	..
2	Bahelia	Rural	1,234	624	610	624	610	..	..
		Urban	29	18	11	18	11	..	..
3	Baiti	Rural	7,795	4,304	3,491	4,304	3,491	..	..
		Urban	474	328	146	328	146	..	..
4	Bantar	Rural	292	180	112	180	112	..	..
		Urban	143	126	17	126	17	..	..
5	Bauri	Rural	470,747	247,747	223,000	247,747	223,000	..	..
		Urban	30,522	15,742	14,780	15,742	14,780	..	..
6	Bediya	Rural	3,924	2,224	1,700	2,224	1,700	..	..
		Urban	456	395	61	395	61	..	..
7	Beldar	Rural	1,441	1,037	404	1,037	404	..	..
		Urban	354	252	102	252	102	..	..
8	Bhogta	Rural	919	445	474	445	474	..	..
		Urban	68	59	9	59	9	..	..
9	Bhuimali	Rural	37,204	19,989	17,215	19,989	17,215	..	..
		Urban	1,977	1,129	848	1,129	848	..	..
10	Bhuiya	Rural	49,919	24,130	25,789	24,130	25,789	..	..
		Urban	3,410	1,855	1,555	1,855	1,555	..	..
11	Bind	Rural	21,572	10,633	10,939	10,633	10,939	..	..
		Urban	1,352	943	409	943	409	..	..
12	Chamar, Charmakar, Mochi, Muchi, Rabidas, Ruidas or Rishi	Rural	315,262	164,857	150,405	164,857	150,405	..	..
		Urban	81,329	55,110	26,219	55,055	26,145	55	74
13	Chaupal	Rural	523	54	469	54	469	..	..
		Urban	..	..	..	..	..	..	..
14	Dabgar	Rural	51	22	29	22	29	..	..
		Urban	21	21	..	21	..	..	..
15	Damai (Nepali)	Rural	8,449	4,307	4,142	4,307	4,142	..	..
		Urban	3,037	1,303	1,734	1,303	1,728	...	6
16	Dhoba or Dhobi	Rural	108,488	55,630	52,858	55,630	52,858	..	..
		Urban	46,308	24,905	21,403	24,905	21,403	..	..

TABLE SCT-IV PART A—RELIGION FOR SCHEDULED CASTES—*contd.*

Serial No.	Name of Scheduled Caste	Rural Urban	Total			Name of Religion			
						Hindus		Sikhs	
			Persons	Males	Females	Males	Females	Males	Females
	1	2	3	4	5	6	7	8	9
			WEST BENGAL—*contd.*						
17	Doai	Rural	13,999	6,956	7,043	6,956	7,043	..	..
		Urban	192	84	108	84	108	..	..
18	Dom or Dhangad	Rural	130,567	68,936	61,631	68,936	61,631	..	..
		Urban	21,251	10,893	10,358	10,893	10,358	..	..
19	Dosadh or Dusadh *including* Dhari or Dharhi	Rural	16,340	8,898	7,442	8,898	7,442	..	..
		Urban	9,495	6,318	3,177	6,318	3,177	..	..
20	Ghasi	Rural	11,268	5,533	5,735	5,533	5,735	..	..
		Urban	673	349	324	349	324	..	..
21	Gonhi	Rural	13,183	6,661	6,522	6,661	6,522	..	..
		Urban	676	385	291	385	291	..	..
22	Halalkhor	Rural	55	31	24	31	24	..	..
		Urban	271	256	15	256	15	..	..
23	Hari	Rural	110,974	55,576	55,398	55,576	55,398	..	..
		Urban	14,906	8,186	6,720	8,186	6,720	..	..
24	Hari, Mehtar or Bhangi	Rural	13,523	6,443	7,080	6,443	7,080	..	..
		Urban	557	403	154	403	154	..	..
25	Jalia Kaibartta	Rural	88,629	43,142	45,487	43,142	45,487	..	..
		Urban	28,755	17,504	11,251	17,504	11,251	..	..
26	Jhalo Malo or Malo	Rural	61,825	32,327	29,498	32,327	29,498	..	..
		Urban	6,932	3,156	3,776	3,156	3,776	..	..
27	Kadar	Rural	5,247	2,613	2,634	2,613	2,634	..	..
		Urban	363	297	66	297	66	..	..
28	Kami (Nepali)	Rural	21,407	10,328	11,079	10,327	11,079	1	..
		Urban	4,741	2,837	1,904	2,837	1,879	..	25
29	Kandra	Rural	25,358	13,765	11,593	13,765	11,593	..	..
		Urban	72	32	40	32	40	..	..
30	Kanjar	Rural	970	473	497	473	497	..	..
		Urban	447	285	162	285	162	..	..
31	Kaora	Rural	107,151	55,216	51,935	55,216	51,935	..	..
		Urban	10,778	5,073	5,705	5,073	5,705	..	..
32	Karenga or Koranga	Rural	11,059	5,528	5,531	5,528	5,531	..	..
		Urban	273	123	150	123	150	..	..
33	Kaur	Rural	1,895	1,080	815	1,080	815	..	..
		Urban	499	470	29	470	29	..	..

TABLE SCT-IV PART A—RELIGION FOR SCHEDULED CASTES—*contd.*

Serial No.	Name of Scheduled Caste	Rural Urban	Total			Name of Religion			
						Hindus		Sikhs	
			Persons	Males	Females	Males	Females	Males	Females
	1	2	3	4	5	6	7	8	9
			WEST BENGAL—*contd.*						
34	Keot or Keyot	Rural	18,152	10,285	7,867	10,285	7,867	..	..
		Urban	5,022	3,698	1,324	3,698	1,324	..	..
35	Khaira	Rural	67,187	33,903	33,284	33,903	33,284	..	..
		Urban	726	363	363	363	363	..	..
36	Khatik	Rural	415	217	198	217	198	..	..
		Urban	2,301	1,637	664	1,637	664	..	..
37	Koch	Rural	3,064	1,781	1,283	1,781	1,283	..	..
		Urban	458	200	258	200	258	..	..
38	Konai	Rural	42,074	21,269	20,805	21,269	20,805	..	..
		Urban	1,027	513	514	513	514	..	..
39	Konwar	Rural	3,617	2,167	1,450	2,167	1,450	..	..
		Urban	278	214	64	214	64	..	..
40	Kotal	Rural	7,499	4,077	3,422	4,077	3,422	..	..
		Urban	201	141	60	141	60	..	..
41	Kurariar	Rural	684	106	578	106	578	..	..
		Urban	38	4	34	4	34	..	..
42	Laibegi	Rural	341	153	188	153	188	..	..
		Urban	504	282	222	282	222	..	..
43	Lohar	Rural	77,979	39,303	38,676	39,303	38,676	..	..
		Urban	5,566	3,939	1,627	3,939	1,627	..	..
44	Mahar	Rural	5,490	2,759	2,731	2,759	2,731	..	..
		Urban	1,270	736	534	736	534	..	..
45	Mal	Rural	110,825	55,715	55,110	55,715	55,110	..	..
		Urban	6,879	3,726	3,153	3,726	3,153	..	..
46	Mallah	Rural	6,879	3,637	3,242	3,637	3,242	..	..
		Urban	5,487	3,233	2,254	3,233	2,254	..	..
47	Mehtor	Rural	7,273	3,914	3,359	3,914	3,359	..	..
		Urban	23,577	12,886	10,691	12,886	10,689	..	2
48	Musahar	Rural	12,296	6,107	6,189	6,107	6,189	..	..
		Urban	762	719	43	719	43	..	..
49	Namasudra	Rural	644,172	332,567	311,605	332,567	311,605	..	..
		Urban	84,885	48,183	36,702	48,183	36,702	..	..
50	Nat	Rural	883	718	165	718	165	..	..
		Urban	16	16	..	16	..	..	..

TABLE SCT-IV PART A—RELIGION FOR SCHEDULED CASTES—*contd.*

Serial No.	Name of Scheduled Caste	Rural Urban	Total			Name of Religion			
						Hindus		Sikhs	
			Persons	Males	Females	Males	Females	Males	Females
	1	2	3	4	5	6	7	8	9
			WEST BENGAL—*concld.*						
51	Nuniya	Rural	13,890	7,872	6,018	7,872	6,018	..	..
		Urban	3,671	2,441	1,230	2,441	1,230	..	..
52	Paliya	Rural	73,098	38,319	34,779	38,319	34,779	..	..
		Urban	899	451	448	451	448	..	..
53	Pan or Sawasi	Rural	2,467	1,517	950	1,517	950	..	..
		Urban	903	647	256	647	256	..	..
54	Pasi	Rural	6,103	3,908	2,195	3,908	2,195	..	..
		Urban	7,778	5,248	2,530	5,248	2,530	..	..
55	Patni	Rural	5,963	3,483	2,480	3,483	2,480	..	..
		Urban	325	169	156	169	156	..	..
56	Pod or Poundra	Rural	859,215	446,115	413,100	446,115	413,100	..	..
		Urban	16,310	9,617	6,693	9,617	6,693	..	..
57	Rajbanshi	Rural	1,167,271	612,394	554,877	612,394	554,877	..	..
		Urban	34,446	20,042	14,404	20,042	14,404	..	..
58	Rajwar	Rural	34,895	19,867	15,028	19,866	15,028	1	..
		Urban	6,238	4,081	2,157	4,081	2,157	..	..
59	Sarki (Nepali)	Rural	4,084	2,145	1,939	2,145	1,939	..	..
		Urban	1,148	649	499	649	498	..	1
60	Sunri *excluding* Saha	Rural	97,084	49,087	47,997	49,087	47,997	..	..
		Urban	9,786	5,725	4,061	5,725	4,061	..	..
61	Tiyar	Rural	38,640	19,011	19,629	19,011	19,629	..	..
		Urban	993	654	339	654	339	..	..
62	Turi	Rural	16,661	8,333	8,328	8,333	8,328	..	..
		Urban	2,387	1,840	547	1,840	547	..	..
63	Unclassified	Rural	185,196	89,720	95,476	89,720	95,476	..	..
		Urban	124,525	67,991	56,534	67,981	56,513	10	21
			PRESIDENCY DIVISION						
	TOTAL	Rural	3,324,841	1,729,671	1,595,170	1,729,669	1,595,170	2	..
		Urban	388,298	231,162	157,136	231,116	157,079	46	57
1	Bagdi or Duley	Rural	230,066	118,560	111,506	118,560	111,506	..	..
		Urban	17,162	9,720	7,442	9,720	7,442	..	..
2	Bahelia	Rural	1,175	578	597	578	597	..	..
		Urban	25	14	11	14	11	..	..

TABLE SCT-IV PART A—RELIGION FOR SCHEDULED CASTES—*contd.*

Serial No.	Name of Scheduled Caste	Rural Urban	Total			Name of Religion			
						Hindus		Sikhs	
			Persons	Males	Females	Males	Females	Males	Females
	1	2	3	4	5	6	7	8	9
			***PRESIDENCY DIVISION—*contd.**						
3	Baiti	Rural	3,932	2,237	1,695	2,237	1,695	..	..
		Urban	226	142	84	142	84	..	..
4	Bauri	Rural	5,944	3,128	2,816	3,128	2,816	..	..
		Urban	3,276	2,009	1,267	2,009	1,267	..	..
5	Bediya	Rural	3,066	1,832	1,234	1,832	1,234	..	..
		Urban	102	68	34	68	34	..	..
6	Beldar	Rural	1,355	956	399	956	399	..	..
		Urban	131	105	26	105	26	..	..
7	Bhogta	Rural	1	1	..	1	..	..	..
		Urban	..	..	..	..	..	..	..
8	Bhuimali	Rural	20,499	10,643	9,856	10,643	9,856	..	..
		Urban	1,810	974	836	974	836	..	..
9	Bhuiya	Rural	12,656	6,276	6,380	6,276	6,380	..	..
		Urban	1,605	1,146	459	1,146	459	..	..
10	Bind	Rural	20,765	9,977	10,788	9,977	10,788	..	..
		Urban	977	641	336	641	336	..	..
11	Chamar, Charmakar, Mochi, Muchi, Rabidas, Ruidas or Rishi	Rural	122,077	65,537	56,540	65,537	56,540	..	..
		Urban	50,391	36,748	13,643	36,711	13,632	37	11
12	Chaupal	Rural	60	29	31	29	31	..	..
		Urban	..	..	..	..	..	..	..
13	Damai (Nepali)	Rural	8,433	4,301	4,132	4,301	4,132	..	..
		Urban	2,994	1,260	1,734	1,260	1,728	..	6
14	Dhoba or Dhobi	Rural	33,869	18,929	14,940	18,929	14,940	..	..
		Urban	31,362	17,531	13,831	17,531	13,831	..	..
15	Doai	Rural	11,799	5,755	6,044	5,755	6,044	..	..
		Urban	189	84	105	84	105	..	..
16	Dom or Dhangad	Rural	10,953	5,398	5,555	5,398	5,555	..	..
		Urban	7,997	4,426	3,571	4,426	3,571	..	..
17	Dosadh or Dusadh *including* Dhari or Dharhi	Rural	8,948	5,182	3,766	5,182	3,766	..	..
		Urban	6,452	4,320	2,132	4,320	2,132	..	..
18	Ghasi	Rural	6,725	3,059	3,666	3,059	3,666	..	..
		Urban	154	119	35	119	35	..	..
19	Gonrhi	Rural	12,245	6,231	6,014	6,231	6,014	..	..
		Urban	640	381	259	381	259	..	..

TABLE SCT-IV PART A—RELIGION FOR SCHEDULED CASTES—*contd.*

Serial No.	Name of Scheduled Caste	Rural Urban	Total			Name of Religion			
						Hindus		Sikhs	
			Persons	Males	Females	Males	Females	Males	Females
	1	2	3	4	5	6	7	8	9
			***PRESIDENCY DIVISION*—contd.**						
20	Hari	Rural	33,204	16,738	16,466	16,738	16,466	..	..
		Urban	5,657	3,149	2,508	3,149	2,508	..	..
21	Jalia Kaibartta	Rural	39,455	20,230	19,225	20,230	19,225	..	..
		Urban	15,994	9,334	6,660	9,334	6,660	..	..
22	Jhalo Malo or Malo	Rural	58,930	30,996	27,934	30,996	27,934	..	..
		Urban	5,838	2,561	3,277	2,561	3,277	..	..
23	Kadar	Rural	2,081	1,015	1,066	1,015	1,066	..	..
		Urban	208	173	35	173	35	..	..
24	Kami (Nepali)	Rural	21,298	10,282	11,016	10,281	11,016	1	..
		Urban	4,647	2,819	1,828	2,819	1,803	..	25
25	Kandra	Rural	4,900	2,716	2,184	2,716	2,184	..	..
		Urban	72	32	40	32	40	..	..
26	Kaora	Rural	66,436	35,356	31,080	35,356	31,080	..	..
		Urban	4,770	2,745	2,025	2,745	2,025	..	..
27	Karenga or Koranga	Rural	889	364	525	364	525	..	..
		Urban	228	105	123	105	123	..	..
28	Kaur	Rural	1,337	743	594	743	594	..	..
		Urban	184	169	15	169	15	..	..
29	Keot or Keyot	Rural	8,499	4,618	3,881	4,618	3,881	..	..
		Urban	2,891	1,972	919	1,972	919	..	..
30	Khaira	Rural	3,270	1,903	1,367	1,903	1,367	..	..
		Urban	37	28	9	28	9	..	..
31	Khatik	Rural	322	209	113	209	113	..	..
		Urban	1,589	1,121	468	1,121	468	..	..
32	Koch	Rural	3,048	1,781	1,267	1,781	1,267	..	..
		Urban	80	74	6	74	6	..	..
33	Konai	Rural	24,636	12,255	12,381	12,255	12,381	..	..
		Urban	413	238	175	238	175	..	..
34	Konwar	Rural	3,388	1,973	1,415	1,973	1,415	..	..
		Urban	173	166	7	166	7	..	..
35	Kotal	Rural	1,238	579	659	579	659	..	..
		Urban	163	110	53	110	53	..	..
36	Lalbegi	Rural	60	51	9	51	9	..	..
		Urban	304	178	126	178	126	..	..

TABLE SCT-IV PART A—RELIGION FOR SCHEDULED CASTES—*contd.*

Serial No.	Name of Scheduled Caste	Rural Urban	Total			Name of Religion			
						Hindus		Sikhs	
			Persons	Males	Females	Males	Females	Males	Females
	1	2	3	4	5	6	7	8	9
			***PRESIDENCY DIVISION*—contd.**						
37	Lohar	Rural	19,629	9,513	10,116	9,513	10,116	..	..
		Urban	1,760	1,575	185	1,575	185	..	..
38	Mahar	Rural	2,609	1,434	1,175	1,434	1,175	..	..
		Urban	582	403	179	403	179	..	..
39	Mal	Rural	26,581	12,101	14,480	12,101	14,480	..	..
		Urban	3,093	1,587	1,506	1,587	1,506	..	..
40	Mallah	Rural	5,215	2,793	2,422	2,793	2,422	..	..
		Urban	2,502	1,616	886	1,616	886	..	..
41	Mehtor	Rural	2,645	1,646	999	1,646	999	..	..
		Urban	14,262	8,222	6,040	8,222	6,038	..	2
42	Musahar	Rural	10,824	5,395	5,429	5,395	5,429	..	..
		Urban	700	669	31	669	31	..	..
43	Namasudra	Rural	471,064	244,719	226,345	244,719	226,345	..	..
		Urban	67,057	38,250	28,807	38,250	28,807	..	..
44	Nat	Rural	4	4	..	4	..	..	..
		Urban	..	..	..	..	..	..	..
45	Nuniya	Rural	9,648	5,275	4,373	5,275	4,373	..	..
		Urban	2,191	1,347	844	1,347	844	..	..
46	Paliya	Rural	72,865	38,233	34,632	38,233	34,632	..	..
		Urban	896	448	448	448	448	..	..
47	Pan or Sawasi	Rural	611	397	214	397	214	..	..
		Urban	116	46	70	46	70	..	..
48	Pasi	Rural	1,840	1,108	732	1,108	732	..	..
		Urban	4,789	3,253	1,536	3,253	1,536	..	..
49	Patni	Rural	5,450	3,063	2,387	3,063	2,387	..	..
		Urban	241	99	142	99	142	..	..
50	Pod or Poundra	Rural	746,405	385,401	361,004	385,401	361,004	..	..
		Urban	12,372	6,502	5,870	6,502	5,870	..	..
51	Rajbanshi	Rural	1,039,671	547,685	491,986	547,685	491,986	..	..
		Urban	23,862	13,163	10,699	13,163	10,699	..	..
52	Rajwar	Rural	11,252	5,248	6,004	5,247	6,004	1	..
		Urban	2,890	2,082	808	2,082	808	..	..
53	Sarki (Nepali)	Rural	4,051	2,133	1,918	2,133	1,918	..	..
		Urban	1,116	631	485	631	484	..	1

TABLE SCT-IV PART A—RELIGION FOR SCHEDULED CASTES—*contd.*

Serial No.	Name of Scheduled Caste	Rural Urban	Total			Name of Religion			
						Hindus		Sikhs	
			Persons	Males	Females	Males	Females	Males	Females
	1	2	3	4	5	6	7	8	9
			***PRESIDENCY DIVISION*—concld.**						
54	Sunri *excluding* Saha	Rural	8,696	4,620	4,076	4,620	4,076	..	..
		Urban	5,137	2,689	2,448	2,689	2,448	..	..
55	Tiyar	Rural	31,473	15,026	16,447	15,026	16,447	..	..
		Urban	558	301	257	301	257	..	..
56	Turi	Rural	10,937	5,658	5,279	5,658	5,279	..	..
		Urban	970	703	267	703	267	..	..
57	Unclassified	Rural	55,812	27,801	28,011	27,801	28,011	..	..
		Urban	74,463	42,914	31,549	42,905	31,537	9	12
			DARJEELING DISTRICT						
	TOTAL	Rural	66,464	34,104	32,360	34,104	32,360	..	..
		Urban	15,917	9,137	6,780	9,137	6,748	..	32
1	Bagdi or Duley	Rural	2,279	469	1,810	469	1,810	..	..
		Urban	343	334	9	334	9	..	..
2	Bauri	Rural	17	17	..	17	..	..	..
		Urban	4	3	1	3	1	..	..
3	Bediya	Rural	10	6	4	6	4	..	..
		Urban	..	..	..	..	..	..	..
4	Beldar	Rural	6	6	..	6	..	..	..
		Urban	..	..	..	..	..	..	..
5	Bhuimali	Rural	60	54	6	54	6	..	..
		Urban	132	132	..	132	..	..	..
6	Bhuiya	Rural	228	132	96	132	96	..	..
		Urban	..	..	..	..	..	..	..
7	Bind	Rural	30	30	..	30	..	..	..
		Urban	..	..	..	..	..	..	..
8	Chámar, Charmakar, Mochi, Muchi, Rabidas, Ruidas, or Rishi	Rural	598	446	152	446	152	..	..
		Urban	1,005	762	243	762	243	..	..
9	Damai (Nepali)	Rural	6,382	3,056	3,326	3,056	3,326	..	..
		Urban	2,984	1,252	1,732	1,252	1,726	..	6
10	Dhoba or Dhobi	Rural	304	257	47	257	47	..	..
		Urban	575	299	276	299	276	..	..
11	Doai	Rural	145	1	144	1	144	..	..
		Urban	1	..	1	..	1	..	..

TABLE SCT-IV PART A—RELIGION FOR SCHEDULED CASTES—*contd.*

Serial No.	Name of Scheduled Caste	Rural Urban	Total			Name of Religion			
						Hindus		Sikhs	
			Persons	Males	Females	Males	Females	Males	Females
	1	2	3	4	5	6	7	8	9
			DARJEELING DISTRICT—*contd.*						
12	Dom or Dhangad	Rural	77	26	51	26	51	..	..
		Urban	121	48	73	48	73	..	..
13	Dosadh or Dusadh *including* Dhari or Dharhi	Rural	21	8	13	8	13	..	..
		Urban	383	192	191	192	191	..	..
14	Ghasi	Rural	409	194	215	194	215	..	..
		Urban	..	..	..	..	..	..	..
15	Gonrhi	Rural	33	2	31	2	31	..	..
		Urban	4	..	4	..	4	..	..
16	Hari	Rural	424	247	177	247	177	..	..
		Urban	2	..	2	..	2	..	..
17	Jalia Kaibartta	Rural	936	186	750	186	750	..	..
		Urban	277	102	175	102	175	..	..
18	Jhalo Malo or Malo	Rural	17	17	..	17	..	..	..
		Urban	152	..	152	..	152	..	..
19	Kadar	Rural	16	14	2	14	2	..	..
		Urban	..	..	..	..	..	..	..
20	Kami (Nepali)	Rural	15,255	7,237	8,018	7,237	8,018	..	..
		Urban	4,596	2,776	1,820	2,776	1,795	..	25
21	Kaora	Rural	150	106	44	106	44	..	..
		Urban	..	..	..	..	..	..	..
22	Karenga or Koranga	Rural	11	4	7	4	7	..	..
		Urban	..	..	..	..	..	..	..
23	Kaur	Rural	43	18	25	18	25	..	..
		Urban	..	..	..	..	..	..	..
24	Keot or Keyot	Rural	29	29	..	29	..	..	..
		Urban	123	33	90	33	90	..	..
25	Khaira	Rural	139	7	132	7	132	..	..
		Urban	..	..	..	..	..	..	..
26	Khatik	Rural	113	113	..	113	..	..	..
		Urban	..	..	..	..	..	..	..
27	Koch	Rural	44	44	..	44	..	..	..
		Urban	..	..	..	..	..	..	..
28	Konai	Rural	..	..	..	..	..	..	..
		Urban	11	11	..	11	..	..	..

TABLE SCT-IV PART A—RELIGION FOR SCHEDULED CASTES—*contd.*

Serial No.	Name of Scheduled Caste	Rural Urban	Total			Name of Religion			
						Hindus		Sikhs	
			Persons	Males	Females	Males	Females	Males	Females
	1	2	3	4	5	6	7	8	9
			DARJEELING DISTRICT—*contd.*						
29	Konwar	Rural	4	4	..	4	..	..	..
		Urban	..	..	..	..	..	..	..
30	Kotal	Rural	11	11	..	11	..	..	..
		Urban	..	..	..	..	..	..	..
31	Lalbegi	Rural	..	..	..	..	..	..	..
		Urban	33	30	3	30	3	..	..
32	Lohar	Rural	1,164	601	563	601	563	..	..
		Urban	45	27	18	27	18	..	..
33	Mahar	Rural	72	54	18	54	18	..	..
		Urban	4	3	1	3	1	..	..
34	Mal	Rural	108	57	51	57	51	..	..
		Urban	..	..	..	..	..	..	..
35	Mallah	Rural	84	80	1	83	1	..	..
		Urban	132	122	10	122	10	..	..
36	Mether	Rural	341	220	121	220	121	..	..
		Urban	789	296	493	296	493	..	..
37	Musahar	Rural	113	67	46	67	46	..	..
		Urban	..	..	..	..	..	..	..
38	Namasudra	Rural	2,053	1,073	980	1,073	980	—	—
		Urban	564	235	329	235	329	..	—
39	Nuniya	Rural	191	123	68	123	68	—	—
		Urban	32	22	10	22	10	..	..
40	Paliya	Rural	21	21	..	21	..	..	..
		Urban	175	6	169	6	169	..	..
41	Pan or Sawasi	Rural	15	8	7	8	7	..	..
		Urban	..	..	..	..	..	..	..
42	Pasi	Rural	25	25	..	25	..	..	..
		Urban	37	37	..	37	..	..	—
43	Patni	Rural	4	4	—	4	—	—	—
		Urban	5	5	..	5	..	..	—
44	Pod or Poundra	Rural	..	..	..	..	..	..	..
		Urban	1	1	..	1	..	..	..
45	Rajbanshi	Rural	31,175	17,310	13,865	17,310	13,865	..	..
		Urban	297	108	189	108	189	..	..

TABLE SCT-IV PART A—RELIGION FOR SCHEDULED CASTES—*contd.*

Serial No.	Name of Scheduled Caste	Rural Urban	Total			Name of Religion			
						Hindus		Sikhs	
			Persons	Males	Females	Males	Females	Males	Females
	1	2	3	4	5	6	7	8	
			DARJEELING DISTRICT—*concld.*						
46	Rajwar	Rural	10	4	6	4	6	..	..
		Urban	34	34	..	34	..	..	..
47	Sarki (Nepali)	Rural	2,181	1,085	1,096	1,085	1,096	..	..
		Urban	1,115	630	485	630	484	..	1
48.	Sunri *excluding* Saha	Rural	109	76	33	76	33	..	..
		Urban	16	6	10	6	10	..	..
49	Tiyar	Rural	..	..	..	..	..	..	..
		Urban	3	3	..	3	..	..	..
50	Turi	Rural	394	234	160	234	160	..	..
		Urban	..	..	..	..	..	..	..
51	Unclassified	Rural	613	318	295	318	295	..	..
		Urban	1,922	1,628	294	1,628	294	..	..
			JALPAIGURI DISTRICT						
	TOTAL	Rural	400,411	213,468	186,943	213,466	186,943	2	..
		Urban	18,244	10,333	7,911	10,333	7,911	..	..
1	Bagdi or Duley	Rural	1,326	603	728	603	723	..	..
		Urban	261	154	107	154	107	..	..
2	Bahelia	Rural	129	82	47	82	47	..	..
		Urban	..	..	..	..	..	..	..
3	Baiti	Rural	85	57	28	57	28	..	..
		Urban	..	..	..	..	..	..	..
4	Bauri	Rural	82	51	31	51	31	..	..
		Urban	452	422	30	422	30	..	..
5	Bediya	Rural	214	117	97	117	97	..	..
		Urban	..	..	..	..	..	..	..
6	Beldar	Rural	14	11	3	11	3	..	..
		Urban	19	....	19	..	19	..	..
7	Bhuimali	Rural	647	445	202	445	202	..	..
		Urban	156	84	72	84	72	..	.
8	Bhuiya	Rural	1,555	859	696	859	696	..	..
		Urban	86	40	46	40	46	..	..
9	Bind	Rural	71	67	4	67	4	..	..
		Urban	15	....	15	..	15	..	..

TABLE SCT-IV PART A—RELIGION FOR SCHEDULED CASTES—*contd.*

Serial No.	Name of Scheduled Caste	Rural Urban	Total			Name of Religion			
						Hindus		Sikhs	
			Persons	Males	Females	Males	Females	Males	Females
	1	2	3	4	5	6	7	8	9
			JALPAIGURI DISTRICT—*contd.*						
10	Chamar, Charmakar, Mochi, Muchi, Rabidas, Ruidas or Rishi	Rural	4,346	2,468	1,878	2,468	1,878	..	..
		Urban	1,471	858	613	858	613	..	..
11	Damai (Nepali)	Rural	2,041	1,235	806	1,235	806	..	..
		Urban	10	8	2	8	2	..	..
12	Dhoba or Dhobi	Rural	2,547	1,696	851	1,696	851	..	..
		Urban	471	373	98	373	98	..	..
13	Doai	Rural	68	22	46	22	46	..	..
		Urban	5	..	5	..	5	..	..
14	Dom or Dhangad	Rural	249	166	83	166	83	..	..
		Urban	5	1	4	1	4	..	..
15	Dosadh or Dusadh *including* Dhari or Dharhi	Rural	671	585	86	585	86	..	..
		Urban	37	24	13	24	13	..	..
16	Ghasi	Rural	1,183	738	445	738	445	..	..
		Urban	..	..	..	..	..	..	..
17	Gonrhi	Rural	154	64	90	64	90	..	..
		Urban	2	..	2	..	2	..	..
18	Hari	Rural	930	558	372	558	372	..	..
		Urban	111	60	51	60	51	..	..
19	Jalia Kaibartta	Rural	4,947	2,613	2,334	2,613	2,334	..	..
		Urban	566	362	204	362	204	..	..
20	Jhalo Malo or Malo	Rural	1,411	743	668	743	668	..	..
		Urban	130	54	76	54	76	..	..
21	Kadar	Rural	22	20	2	20	2	..	..
		Urban	12	9	3	9	3	..	..
22	Kami (Nepali)	Rural	5,998	3,020	2,978	3,019	2,978	..	..
		Urban	..	..	..	..	..	..	..
23	Kandra	Rural	9	9	..	9	..	..	..
		Urban	..	..	..	..	..	..	..
24	Kaora	Rural	22	8	14	8	14	..	..
		Urban	1	1	..	1	..	..	..
25	Karenga or Koranga	Rural	1	1	..	1	..	..	..
		Urban	..	..	..	..	..	..	..
26	Kaur	Rural	94	68	26	68	26	..	..
		Urban	..	..	..	..	..	..	..

TABLE SCT-IV PART A—RELIGION FOR SCHEDULED CASTES—*contd.*

Serial No.	Name of Scheduled Caste	Rural Urban	Total			Name of Religion			
						Hindus		Sikhs	
			Persons	Males	Females	Males	Females	Males	Females
	1	2	3	4	5	6	7	8	9
			JALPAIGURI DISTRICT—*contd.*						
27	Keot or Keyot	Rural	353	97	256	97	256	..	..
		Urban	91	52	39	52	39	..	..
28	Khaira	Rural	1,321	945	376	945	376	..	..
		Urban	..	..	..	..	..	..	..
29	Khatik	Rural	13	13	..	13	..	..	..
		Urban	82	82	..	82	..	..	..
30	Koch	Rural	316	238	78	238	78	..	..
		Urban	..	..	..	..	..	..	..
31	Konai	Rural	188	155	33	155	33	..	..
		Urban	..	..	..	..	..	..	..
32	Konwar	Rural	70	11	59	11	59	..	..
		Urban	1	..	1	..	1	..	..
33	Kotal	Rural	19	..	19	..	19	..	..
		Urban	5	1	4	1	4	..	..
34	Lalbegi	Rural	44	43	1	43	1	..	..
		Urban	1	..	1	..	1	..	..
35	Lohar	Rural	12,014	5,760	6,254	5,760	6,254	..	..
		Urban	296	270	26	270	26	..	..
36	Mahar	Rural	108	70	38	70	38	..	..
		Urban	7	..	7	..	7	..	..
37	Mal	Rural	347	197	150	197	150	..	..
		Urban	252	247	5	247	5	..	..
38	Mallah	Rural	325	273	52	273	52	..	..
		Urban	4	2	2	2	2	..	..
39	Mehtor	Rural	722	433	289	433	289	..	..
		Urban	197	83	114	83	114	..	..
40	Musahar	Rural	335	284	51	284	51	..	..
		Urban	..	..	..	..	..	..	..
41	Namasudra	Rural	41,018	20,748	20,270	20,748	20,270	..	..
		Urban	2,647	1,516	1,131	1,516	1,131	..	..
42	Nuniya	Rural	583	406	177	406	177	..	..
		Urban	57	36	21	36	21	..	..
43	Paliya	Rural	44	41	3	41	3	..	..
		Urban	..	..	..	..	..	..	..

TABLE SCT-IV PART A—RELIGION FOR SCHEDULED CASTES—*contd.*

Serial No.	Name of Scheduled Caste	Rural Urban	Total Persons	Total Males	Total Females	Hindus Males	Hindus Females	Sikhs Males	Sikhs Females
	1	2	3	4	5	6	7	8	9
	JALPAIGURI DISTRICT—*concld.*								
44	Pan or Sawasi	Rural	9	6	3	6	3	..	..
		Urban	32	8	24	8	24	..	..
45	Pasi	Rural	70	60	10	60	10	..	..
		Urban	14	13	1	13	1	..	..
46	Patni	Rural	180	121	59	121	59	..	..
		Urban	47	14	33	14	33	..	..
47	Pod or Poundra	Rural	109	51	58	51	58	..	..
		Urban	..	..	..	..	..	..	..
48	Rajbanshi	Rural	308,121	164,293	143,828	164,293	143,828	..	..
		Urban	7,899	4,491	3,408	4,491	3,408	..	..
49	Rajwar	Rural	133	82	51	81	51	1	..
		Urban	12	..	12	..	12	..	..
50	Sarki (Nepali)	Rural	1,736	965	771	965	771	..	..
		Urban	..	..	..	..	..	..	..
51	Sunri *excluding* Saha	Rural	324	212	112	212	112	..	..
		Urban	7	..	7	..	7	..	..
52	Tiyar	Rural	138	80	58	80	58	..	..
		Urban	2	..	2	..	2	..	..
53	Turi	Rural	1,936	1,069	867	1,069	867	..	..
		Urban	4	1	3	1	3	..	..
54	Unclassified	Rural	1,019	509	510	509	510	..	..
		Urban	2,777	1,067	1,710	1,067	1,710	..	..
	24-PARGANAS DISTRICT								
	TOTAL	**Rural**	**1,364,633**	**706,220**	**658,413**	**706,220**	**658,413**	..	..
		Urban	**160,289**	**93,063**	**67,226**	**93,044**	**67,226**	**19**	..
1	Bagdi or Duley	Rural	112,934	56,886	56,048	53,886	56,048	..	..
		Urban	7,339	3,932	3,407	3,932	3,407	..	..
2	Bahelia	Rural	28	1	27	1	27	..	..
		Urban	8	..	8	..	8	..	..
3	Baiti	Rural	1,196	1,064	132	1,064	132	..	..
		Urban	81	60	21	60	21	..	..
4	Bauri	Rural	963	600	363	600	363	..	..
		Urban	1,330	539	539	791	539	..	..

TABLE SCT-IV PART A—RELIGION FOR SCHEDULED CASTES—*contd.*

Serial No.	Name of Scheduled Caste	Rural Urban	Total Persons	Total Males	Total Females	Hindus Males	Hindus Females	Sikhs Males	Sikhs Females
	1	2	3	4	5	6	7	8	9
	24-PARGANAS DISTRICT—*contd.*								
5	Bediya	Rural	1,728	1,170	558	1,170	558	..	..
		Urban	51	27	24	27	24	..	..
6	Beldar	Rural	486	460	26	460	26	..	..
		Urban	4	4	..	4	..	..	..
7	Bhuimali	Rural	3,892	2,128	1,764	2,128	1,764	..	..
		Urban	414	156	258	156	258	..	..
8	Bhuiya	Rural	5,511	2,579	2,932	2,579	2,932	..	..
		Urban	461	266	195	266	195	..	..
9	Bind	Rural	1,044	584	460	584	460	..	..
		Urban	86	41	45	41	45	..	..
10	Chamar, Charmakar, Mochi, Muchi, Rabidas, Ruidas or Rishi	Rural	39,761	21,487	18,274	21,487	18,274	..	..
		Urban	16,718	12,270	4,448	12,257	4,448	13	..
11	Damai (Nepali)	Rural	2	2	..	2	..	..	..
		Urban	..	..	..	..	..	..	..
12	Dhoba or Dhobi	Rural	19,548	10,930	8,618	10,930	8,618	..	..
		Urban	10,837	5,812	5,025	5,812	5,025	..	..
13	Doai	Rural	569	281	288	281	288	..	..
		Urban	24	11	13	11	13	..	..
14	Dom or Dhangad	Rural	2,170	848	1,322	848	1,322	..	..
		Urban	1,952	1,267	685	1,267	685	..	..
15	Dosadh or Dusadh *including* Dhari or Dharhi	Rural	541	349	192	349	192	..	..
		Urban	1,556	1,065	491	1,065	491	..	..
16	Ghasi	Rural	1,740	705	1,035	705	1,035	..	..
		Urban	7	5	2	5	2	..	..
17	Gourhi	Rural	27	7	20	7	20	..	..
		Urban	119	119	..	119	..	..	..
18	Hari	Rural	7,681	3,594	4,087	3,594	4,087	..	..
		Urban	1,997	1,301	696	1,301	696	..	..
19	Jalia Kaibartta	Rural	12,000	6,413	5,587	6,413	5,587	..	..
		Urban	6,575	3,963	2,612	3,963	2,612	..	..
20	Jhalo Malo or Malo	Rural	5,761	3,014	2,747	3,014	2,747	..	..
		Urban	1,846	821	1,025	821	1,025	..	..
21	Kadar	Rural	1,712	824	888	824	888	..	..
		Urban	..	..	..	..	..	..	..

TABLE SCT-IV PART A—RELIGION FOR SCHEDULED CASTES—*contd.*

Serial No.	Name of Scheduled Caste	Rural Urban	Total			Name of Religion			
						Hindus		Sikhs	
			Persons	Males	Females	Males	Females	Males	Females
	1	2	3	4	5	6	7	8	9
			24-PARGANAS DISTRICT—*contd.*						
22	Kami (Nepali)	Rural	..	..	..	..	..	..	..
		Urban	5	5	..	5	..	..	..
23	Kandra	Rural	4,568	2,579	1,989	2,579	1,989	..	..
		Urban	17	..	17	..	17	..	..
24	Kaora	Rural	65,208	34,731	30,477	34,731	30,477	..	..
		Urban	3,271	1,745	1,526	1,745	1,526	..	..
25	Karenga or Koranga	Rural	725	334	391	334	391	..	..
		Urban	191	80	111	80	111	..	..
26	Kaur	Rural	668	402	266	402	266	..	..
		Urban	87	84	3	84	3	..	..
27	Keot or Keyot	Rural	1,678	1,101	577	1,101	577	..	..
		Urban	689	330	359	330	359	..	..
28	Khaira	Rural	130	124	6	124	6	..	..
		Urban	10	6	4	6	4	..	..
29	Khatik	Rural	18	2	16	2	16	..	..
		Urban	158	118	40	118	40	..	..
30	Koch	Rural	308	280	28	280	28	..	..
		Urban	68	68	..	68	..	..	..
31	Konai	Rural	525	29	496	29	496	..	..
		Urban	21	21	..	21	..	..	..
32	Konwar	Rural	3,238	1,911	1,327	1,911	1,327	..	..
		Urban	72	67	5	67	5	..	..
33	Kotal	Rural	104	4	100	4	100	..	..
		Urban	38	..	38	..	38	..	..
34	Lalbegi	Rural	..	..	..	..	..	..	..
		Urban	60	30	30	30	30	..	..
35	Lohar	Rural	741	388	353	388	353	..	..
		Urban	603	525	78	525	78	..	..
36	Mahar	Rural	1,008	541	467	541	467	..	..
		Urban	276	259	17	259	17	..	..
37	Mal	Rural	2,741	226	2,515	226	2,515	..	..
		Urban	1,500	650	850	650	850	..	..
38	Mallah	Rural	171	68	103	68	103	..	..
		Urban	1,168	819	349	819	349	..	..

TABLE SCT-IV PART A—RELIGION FOR SCHEDULED CASTES—*contd.*

Name of Scheduled Caste	Rural Urban	Total			Name of Religion			
					Hindus		Sikhs	
		Persons	Males	Females	Males	Females	Males	Females
1	2	3	4	5	6	7	8	9
		24-PARGANAS DISTRICT—*concld.*						
39 Mehtor	Rural	261	148	113	148	113	..	..
	Urban	6,203	3,992	2,211	3,992	2,211	..	..
40 Musahar	Rural	94	20	74	20	74	..	..
	Urban	21	14	7	14	7	..	..
41 Namasudra	Rural	203,342	106,322	97,020	106,322	97,020	..	..
	Urban	35,090	19,972	15,118	19,972	15,118	..	..
42 Nuniya	Rural	337	215	122	215	122	..	..
	Urban	524	261	263	261	263	..	..
43 Paliya	Rural	160	..	160	..	160	..	..
	Urban	22	22	..	22	..	..	..
44 Pan or Sawasi	Rural	471	331	140	331	140	..	..
	Urban	36	4	32	4	32	..	..
45 Pasi	Rural	900	539	361	539	361	..	..
	Urban	2,458	1,636	822	1,636	822	..	..
46 Patni	Rural	951	602	349	602	349	..	..
	Urban	132	62	70	62	70	..	..
47 Pod or Poundra	Rural	720,036	372,513	347,523	372,513	347,523	..	..
	Urban	7,926	4,315	3,611	4,315	3,611	..	..
48 Rajbanshi	Rural	113,538	58,578	54,960	58,578	54,960	..	..
	Urban	6,586	3,601	2,985	3,601	2,985	..	..
49 Rajwar	Rural	980	238	742	238	742	..	..
	Urban	1,226	825	401	825	401	..	..
50 Sarki (Nepali)	Rural	23	23	..	23	..	..	..
	Urban	..	..	..	..	..	..	..
51 Sunri *excluding* Saha	Rural	3,136	1,680	1,456	1,680	1,456	..	..
	Urban	1,862	878	984	878	984	..	..
52 Tiyar	Rural	16,096	7,164	8,932	7,164	8,932	..	..
	Urban	311	181	130	181	130	..	..
53 Turi	Rural	1,114	652	462	652	462	..	..
	Urban	163	103	60	103	60	..	..
54 Unclassified	Rural	2,069	549	1,520	549	1,520	..	..
	Urban	38,090	20,479	17,611	20,473	17,611	6	..

TABLE SCT-IV PART A—RELIGION FOR SCHEDULED CASTES—*contd.*

Name of Scheduled Caste	Rural Urban	Total			Name of Religion			
					Hindus		Sikhs	
		Persons	Males	Females	Males	Females	Males	Females
1	2	3	4	5	6	7	8	9
CALCUTTA								
TOTAL	Urban	126,652	82,958	43,694	82,931	43,669	27	25
1 Bagdi or Duley		3,897	2,621	1,276	2,621	1,276	..	..
2 Bahelia		3	..	3	..	3	..	..
3 Baiti		106	54	52	54	52	..	..
4 Bauri		606	343	263	343	263	..	..
5 Bediya		8	8	..	8	..	..	..
6 Beldar		83	81	2	81	2	..	..
7 Bhuimali		165	121	44	121	44	..	..
8 Bhuiya		917	730	187	730	187	..	..
9 Bind		612	455	157	455	157	..	..
10 Chamar, Charmakar, Mochi, Muchi, Rabidas, Ruidas or Rishi		25,658	19,280	6,378	19,256	6,367	24	11
11 Dhoba or Dhobi		15,127	8,865	6,262	8,865	6,262	..	..
12 Doai		29	26	3	26	3	..	..
13 Dom or Dhangad		4,780	2,645	2,135	2,645	2,135	..	..
14 Dosadh or Dusadh *including* Dhari or Dharhi		3,519	2,498	1,021	2,498	1,021	..	..
15 Ghasi		21	18	3	18	3	..	..
16 Gonrhi		4	4	..	4	..	..	..
17 Hari		2,134	1,039	1,095	1,039	1,095	..	..
18 Jalia Kaibartta		5,561	3,313	2,248	3,313	2,248	..	..
19 Jhalo Malo or Malo		325	192	133	192	133	..	..
20 Kadar		163	158	5	158	5	..	..
21 Kami (Nepali)		34	26	8	26	8	..	..
22 Kandra		5	1	4	1	4	..	..
23 Kaora		1,461	970	491	970	491	..	..
24 Karenga or Koranga		35	23	12	23	12	..	..
25 Kaur		89	82	7	82	7	..	..
26 Keot or Keyot		1,293	1,118	175	1,118	175	..	..
27 Khaira		22	21	1	21	1	..	..
28 Khatik		1,349	921	428	921	428	..	..
29 Koch		8	5	3	5	3	..	..
30 Konai		37	37	..	37	..	..	..
31 Konwar		89	88	1	88	1	..	..
32 Kotal		32	21	11	21	11	..	..
33 Lalbegi		206	115	91	115	91	..	..
34 Lohar		745	720	25	720	25	..	..
35 Mahar		200	107	93	107	93	..	..
36 Mal		381	284	97	284	97	..	..
37 Mallah		343	226	117	226	117	..	..
38 Mehtor		4,806	2,866	1,940	2,866	1,938	..	2
39 Musahar		509	505	4	505	4	..	..
40 Namasudra		14,443	9,017	5,426	9,017	5,426	..	..
41 Nuniya		901	580	321	580	321	..	..
42 Pan or Sawasi		17	11	6	11	6	..	..
43 Pasi		1,920	1,398	522	1,398	522	..	..
44 Patni		1	..	1	..	1	..	..
45 Pod or Poundra		4,007	1,980	2,027	1,980	2,027	..	..
46 Rajbanshi		2,729	1,711	1,018	1,711	1,018	..	..
47 Rajwar		1,454	1,080	374	1,080	374	..	..
48 Sunri *excluding* Saha		2,169	1,199	970	1,199	970	..	..
49 Tiyar		46	23	23	23	23	..	..
50 Turi		435	350	85	350	85	..	..
51 Unclassified		23,168	15,022	8,146	15,019	8,134	3	12

TABLE SCT-IV PART A—RELIGION FOR SCHEDULED CASTES—*contd.*

Name of Scheduled Caste	Rural Urban	Total			Name of Religion			
					Hindus		Sikhs	
		Persons	Males	Females	Males	Females	Males	Females
1	2	3	4	5	6	7	8	9
BURDWAN DIVISION								
TOTAL	Rural	2,892,400	1,478,409	1,413,991	1,478,409	1,413,991	..	..
	Urban	284,775	157,367	127,408	157,348	127,336	19	72
1 Bagdi or duley	Rural	812,513	409,382	403,131	409,382	403,131	..	..
	Urban	37,144	19,927	17,217	19,927	17,217	..	..
2 Bahelia	Rural	59	46	13	46	13	..	..
	Urban	4	4	..	4	..	..	..
3 Baiti	Rural	3,863	2,067	1,796	2,067	1,796	..	..
	Urban	248	186	62	186	62	..	..
4 Bantar	Rural	292	180	112	180	112	..	..
	Urban	143	126	17	126	17	..	..
5 Bauri	Rural	464,803	244,619	220,184	244,619	220,184	..	..
	Urban	27,246	13,733	13,513	13,733	13,513	..	..
6 Bediya	Rural	858	392	466	392	466	..	..
	Urban	354	327	27	327	27	..	..
7 Beldar	Rural	86	81	5	81	5	..	..
	Urban	223	147	76	147	76	..	..
8 Bhogta	Rural	918	444	474	444	474	..	..
	Urban	68	59	9	59	9	..	..
9 Bhuimali	Rural	16,705	9,346	7,359	9,346	7,359	..	..
	Urban	167	155	12	155	12	..	..
10 Bhuiya	Rural	37,263	17,854	19,409	17,854	19,409	..	..
	Urban	1,805	709	1,096	709	1,096	..	..
11 Bind	Rural	807	656	151	656	151	..	..
	Urban	375	302	73	302	73	..	..
12 Chamar, Charmakar, Mochi, Muchi, Rabidas, Ruidas or Rishi	Rural	193,185	99,320	93,865	99,320	93,865	..	..
	Urban	30,938	18,362	12,576	18,344	12,513	18	63
13 Chaupal	Rural	463	25	438	25	438	..	..
	Urban	..	..	..	..	..	..	..
14 Dabgar	Rural	51	22	29	22	29	..	..
	Urban	21	21	..	21	..	..	..
15 Damai (Nepali)	Rural	16	6	10	6	10	..	..
	Urban	43	43	..	43	..	..	..
16 Dhoba or Dhobi	Rural	74,614	36,701	37,913	36,701	37,913	..	..
	Urban	14,946	7,374	7,572	7,374	7,572	..	..

TABLE SCT-IV PART A—RELIGION FOR SCHEDULED CASTES—*contd.*

Name of Scheduled Caste	Rural Urban	Total			Name of Religion			
					Hindus		Sikhs	
		Persons	Males	Fe es	Males	les	Males	Females
1	2	3	4	5	6	7	8	9
		***BURDWAN DIVISION*—contd.**						
17 Doai	Rural	2,200	1,201	999	1,201	999	..	..
	Urban	3	..	3	..	3	..	..
18 Dom or Dhangad	Rural	119,614	63,538	56,076	63,538	56,076	..	..
	Urban	13,254	6,467	6,787	6,467	6,787	..	..
19 Dosadh or Dusadh *including* Dhari or Dharhi	Rural	7,392	3,716	3,676	3,716	3,676	..	..
	Urban	3,043	1,998	1,045	1,998	1,045	..	..
20 Ghasi	Rural	4,543	2,474	2,069	2,474	2,069	..	..
	Urban	519	230	289	230	289	..	..
21 Gonrhi	Rural	938	430	508	430	508	..	..
	Urban	36	4	32	4	32	..	..
22 Halalkhor	Rural	55	31	24	31	24	..	..
	Urban	271	256	15	256	15	..	..
23 Hari	Rural	77,770	38,838	38,932	38,838	38,932	..	..
	Urban	9,249	5,037	4,212	5,037	4,212	..	..
24 Hari, Mehtar or Bhangi	Rural	13,523	6,443	7,080	6,443	7,080	..	..
	Urban	557	403	154	403	154	..	..
25 Jalia Kaibartta	Rural	49,174	22,912	26,262	22,912	26,262	..	..
	Urban	12,761	8,170	4,591	8,170	4,591	..	..
26 Jhalo Malo or Malo	Rural	2,895	1,331	1,564	1,331	1,564	..	..
	Urban	1,094	595	499	595	499	..	..
27 Kadar	Rural	3,166	1,598	1,568	1,598	1,568	..	..
	Urban	155	124	31	124	31	..	..
28 Kami (Nepali)	Rural	109	46	63	46	63	..	..
	Urban	94	18	76	18	76	..	..
29 Kandra	Rural	20,458	11,049	9,409	11,049	9,409	..	..
	Urban	..	..	..	..	..	..	..
30 Kanjar	Rural	970	473	497	473	497	..	..
	Urban	447	285	162	285	162	..	..
31 Kaora	Rural	40,715	19,860	20,855	19,860	20,855	..	..
	Urban	6,008	2,328	3,680	2,328	3,680	..	..
32 Karenga or Koranga	Rural	10,170	5,164	5,006	5,164	5,006	..	..
	Urban	45	18	27	18	27	..	..
33 Kaur	Rural	558	337	221	337	221	..	..
	Urban	315	301	14	301	14	..	..

TABLE SCT-IV PART A—RELIGION FOR SCHEDULED CASTES—*contd.*

Name of Scheduled Caste	Rural Urban	Total			Name of Religion			
					Hindus		Sikhs	
		Persons	Males	Females	Males	Females	Males	Females
1	2	3	4	5	6	7	8	9
		***BURDWAN DIVISION*—contd.**						
34 Keot or Keyot	Rural	9,653	5,667	3,986	5,667	3,986	..	..
	Urban	2,131	1,726	405	1,726	405	..	..
35 Khaira	Rural	63,917	32,000	31,917	32,000	31,917	..	..
	Urban	689	335	354	335	354	..	..
36 Khatik	Rural	93	8	85	8	85	..	..
	Urban	712	516	196	516	196	..	..
37 Koch	Rural	16	..	16	..	16	..	..
	Urban	378	126	252	126	252	..	..
38 Konai	Rural	17,438	9,014	8,424	9,014	8,424	..	..
	Urban	614	275	339	275	339	..	..
39 Konwar	Rural	229	194	35	194	35	..	..
	Urban	105	48	57	48	57	..	..
40 Kotal	Rural	6,261	3,498	2,763	3,498	2,763	..	..
	Urban	38	31	7	31	7	..	..
41 Kurariar	Rural	684	106	578	106	578	..	..
	Urban	38	4	34	4	34	..	..
42 Lalbegi	Rural	281	102	179	102	179	..	..
	Urban	200	104	96	104	96	..	..
43 Lohar	Rural	58,350	29,790	28,560	29,790	28,560	..	..
	Urban	3,806	2,364	1,442	2,364	1,442	..	..
44 Mahar	Rural	2,881	1,325	1,556	1,325	1,556	..	..
	Urban	688	333	355	333	355	..	..
45 Mal	Rural	84,244	43,614	40,630	43,614	40,630	..	..
	Urban	3,786	2,139	1,647	2,139	1,647	..	..
46 Mallah	Rural	1,664	844	820	844	820	..	..
	Urban	2,985	1,617	1,368	1,617	1,368	..	..
47 Mehtor	Rural	4,628	2,268	2,360	2,268	2,360	..	..
	Urban	9,315	4,664	4,651	4,664	4,651	..	..
48 Musahar	Rural	1,472	712	760	712	760	..	..
	Urban	62	50	12	50	12	..	..
49 Namasudra	Rural	173,108	87,848	85,260	87,848	85,260	..	..
	Urban	17,828	9,933	7,895	9,933	7,895	..	..
50 Nat	Rural	879	714	165	714	165	..	..
	Urban	16	16	..	16	..	..	..

TABLE SCT-IV PART A—RELIGION FOR SCHEDULED CASTES—*contd.*

Name of Scheduled Caste	Rural Urban	Total			Name of Religion			
					Hindus		Sikhs	
		Persons	Males	Females	Males	Females	Males	Females
1	2	3	4	5	6	7	8	9
		***BURDWAN DIVISION*—concld.**						
51 Nuniya	Rural	4,242	2,597	1,645	2,597	1,645	..	..
	Urban	1,480	1,094	386	1,094	386	..	..
52 Paliya	Rural	233	86	147	86	147	..	..
	Urban	3	3	..	3	..	..	..
53 Pan or Sawasi	Rural	1,856	1,120	736	1,120	736	..	..
	Urban	787	601	186	601	186	..	..
54 Pasi	Rural	4,263	2,800	1,463	2,800	1,463	..	..
	Urban	2,989	1,995	994	1,995	994	..	..
55 Patni	Rural	513	420	93	420	93	..	..
	Urban	84	70	14	70	14	..	..
56 Pod or Poundra	Rural	112,810	60,714	52,096	60,714	52,096	..	..
	Urban	3,938	3,115	823	3,115	823	..	..
57 Rajbanshi	Rural	127,600	64,709	62,891	64,709	62,891	..	..
	Urban	10,584	6,879	3,705	6,879	3,705	..	..
58 Rajwar	Rural	23,643	14,619	9,024	14,619	9,024	..	..
	Urban	3,348	1,999	1,349	1,999	1,349	..	..
59 Sarki (Nepali)	Rural	33	12	21	12	21	..	..
	Urban	32	18	14	18	14	..	..
60 Sunri *excluding* Saha	Rural	88,388	44,467	43,921	44,467	43,921	..	..
	Urban	4,649	3,036	1,613	3,036	1,613	..	..
61 Tiyar	Rural	7,167	3,985	3,182	3,985	3,182	..	..
	Urban	435	353	82	353	82	..	..
62 Turi	Rural	5,724	2,675	3,049	2,675	3,049	..	..
	Urban	1,417	1,137	280	1,137	280	..	..
63 Unclassified	Rural	129,384	61,919	67,465	61,919	67,465	..	..
	Urban	50,062	25,077	24,985	25,076	24,976	1	9
		HOOGHLY DISTRICT						
TOTAL	Rural	388,457	200,022	188,435	200,022	188,435	..	..
	Urban	56,751	31,879	24,872	31,865	24,813	14	59
1 Bagdi or Duley	Rural	208,741	107,112	101,629	107,112	101,629	..	..
	Urban	11,176	6,271	4,905	6,271	4,905	..	..
2 Baiti	Rural	576	275	301	275	301	..	..
	Urban	28	5	23	5	23	..	..
3 Bauri	Rural	37,094	17,892	19,202	17,892	19,202	..	..
	Urban	560	216	344	216	344	..	..

TABLE—SCT-IV PART A—RELIGION FOR SCHEDULED CASTES—*contd.*

Name of Scheduled Caste	Rural Urban	Total			Name of Religion			
					Hindus		Sikhs	
		Persons	Males	Females	Males	Females	Males	Females
1	2	3	4	5	6	7	8	9
		HOOGHLY DISTRICT*—contd.*						
4 Bediya	Rural	..	..	..	..	..	..	..
	Urban	312	312	..	312	..	..	..
5 Beldar	Rural	4	4	..	4	..	..	..
	Urban	87	14	73	14	73	..	..
6 Bhuimali	Rural	14	12	2	12	2	..	..
	Urban	13	11	2	11	2	..	..
7 Bhuiya	Rural	1,507	734	773	734	773	..	..
	Urban	379	241	138	241	138	..	..
8 Bind	Rural	15	15	..	15	..	..	..
	Urban	298	232	66	232	66	..	..
9 Chamar, Charmakar, Mochi, Muchi, Rabidas, Ruidas or Rishi	Rural	19,054	10,060	8,994	10,060	8,994	..	..
	Urban	6,008	3,875	2,133	3,861	2,074	14	59
10 Dhoba or Dhobi	Rural	4,314	2,238	2,076	2,238	2,076	..	..
	Urban	2,763	1,179	1,584	1,179	1,584	..	..
11 Doai	Rural	72	34	38	34	38	..	..
	Urban	..	..	..	..	..	..	..
12 Dom or Dhengad	Rural	7,575	4,013	3,562	4,013	3,562	..	..
	Urban	1,041	469	572	469	572	..	..
13 Dosadh or Dusadh *including* Dhari or Dharhi	Rural	157	95	62	95	62	..	..
	Urban	1,323	859	464	859	464	..	..
14 Ghasi	Rural	..	..	..	..	..	..	..
	Urban	5	5	..	5	..	..	..
15 Gonrhi	Rural	..	..	..	..	..	..	..
	Urban	25	1	24	1	24	..	..
16 Hari	Rural	7,987	3,993	3,994	3,993	3,994	..	..
	Urban	587	287	300	287	300	..	..
17 Jalia Kaibartta	Rural	5,152	2,801	2,351	2,801	2,351	..	..
	Urban	3,525	1,496	2,029	1,496	2,029	..	..
18 Jhalo Malo or Malo	Rural	1,124	600	524	600	524	..	..
	Urban	865	418	447	418	447	..	..
19 Kadar	Rural	19	..	19	..	19	..	..
	Urban	21	18	3	18	3	..	..
20 Kami (Nepali)	Rural	19	18	1	18	1	..	..
	Urban	73	..	73	..	73	..	..

TABLE SCT-IV PART A—RELIGION FOR SCHEDULED CASTES—*contd.*

Name of Scheduled Caste	Rural Urban	Total			Name of Religion			
					Hindus		Sikhs	
		Persons	Males	Females	Males	Females	Males	Females
1	2	3	4	5	6	7	8	9
HOOGHLY DISTRICT—*contd.*								
21 Kandra	Rural	1	..	1	..	1	..	..
	Urban	..	..	..	..	..	..	..
22 Kaora	Rural	11,640	6,065	5,575	6,065	5,575	..	..
	Urban	524	214	310	214	310	..	..
23 Karenga or Koranga	Rural	171	79	92	79	92	..	..
	Urban	2	2	..	2	..	..	..
24 Kaur	Rural	..	..	..	..	..	..	..
	Urban	11	3	8	3	8	..	..
25 Keot or Keyot	Rural	63	37	26	37	26	..	..
	Urban	668	584	84	584	84	..	..
26 Khaira	Rural	9,884	5,239	4,645	5,239	4,645	..	..
	Urban	29	29	..	29	..	..	..
27 Khatik	Rural	8	5	3	5	3	..	..
	Urban	255	196	59	196	59	..	..
28 Koch	Rural	..	..	..	..	..	..	..
	Urban	2	2	..	2	..	..	..
29 Konai	Rural	21	10	11	10	11	..	..
	Urban	23	..	23	..	23	..	..
30 Konwar	Rural	1	..	1	..	1	..	..
	Urban	72	30	42	30	42	..	..
31 Kotal	Rural	37	10	27	10	27	..	..
	Urban	1	1	..	1	..	..	..
32 Lohar	Rural	2,054	1,054	1,000	1,054	1,000	..	..
	Urban	612	429	183	429	183	..	..
33 Mahar	Rural	24	24	..	24	..	..	..
	Urban	67	59	8	59	8	..	..
34 Mal	Rural	5,109	2,700	2,409	2,700	2,409	..	..
	Urban	521	196	325	196	325	..	..
35 Mallah	Rural	118	75	43	75	43	..	..
	Urban	1,795	822	973	822	973	..	..
36 Mehtor	Rural	364	209	155	209	155	..	..
	Urban	1,437	881	556	881	556	..	..
37 Musahar	Rural	20	20	..	20	..	..	..
	Urban	23	21	2	21	2	..	..

TABLE SCT-IV PART A—RELIGION FOR SCHEDULED CASTES—*contd.*

Name of Scheduled Caste	Rural Urban	Total			Name of Religion			
					Hindus		Sikhs	
		Persons	Males	Females	Males	Females	Males	Females
1	2	3	4	5	6	7	8	9
HOOGHLY DISTRICT—*concld.*								
38 Namasudra	Rural	17,295	9,550	7,745	9,550	7,745	..	..
	Urban	4,171	2,005	2,166	2,005	2,166	..	..
39 Nuniya	Rural	86	48	38	48	38	..	..
	Urban	421	304	117	304	117	..	..
40 Paliya	Rural	4	4	..	4	..	..	..
	Urban	..	..	..	..	..	..	..
41 Pan or Sawasi	Rural	348	288	60	288	60	..	..
	Urban	28	15	13	15	13	..	..
42 Pasi	Rural	202	138	64	138	64	..	..
	Urban	1,181	868	313	868	313	..	..
43 Patni	Rural	62	44	18	44	18	..	..
	Urban	34	31	3	31	3	..	..
44 Pod or Poundra	Rural	11,351	6,132	5,219	6,132	5,219	..	..
	Urban	207	94	113	94	113	..	..
45 Rajbanshi	Rural	15,026	8,017	7,009	8,017	7,009	..	..
	Urban	5,130	3,516	1,614	3,516	1,614	..	..
46 Rajwar	Rural	395	223	172	223	172	..	..
	Urban	712	415	297	415	297	..	..
47 Sarki (Nepali)	Rural	..	..	..	..	..	..	..
	Urban	8	6	2	6	2	..	..
48 Sunri *excluding* Saha	Rural	1,755	910	845	910	845	..	..
	Urban	1,615	1,015	600	1,015	600	..	..
49 Tiyar	Rural	195	94	101	94	101	..	..
	Urban	68	41	27	41	27	..	..
50 Turi	Rural	402	197	205	197	205	..	..
	Urban	441	259	182	259	182	..	..
51 Unclassified	Rural	18,397	8,954	9,443	8,954	9,443	..	..
	Urban	7,604	3,932	3,672	3,932	3,672	..	..
BURDWAN DISTRICT								
TOTAL	Rural	686,507	354,319	332,188	354,319	332,188	..	..
	Urban	67,376	37,039	30,337	37,034	30,324	5	13
1 Bagdi or Duley	Rural	217,110	106,790	110,320	106,790	110,320	..	..
	Urban	5,634	2,923	2,711	2,923	2,711	..	..
2 Bahelia	Rural	44	44	..	44	..	..	..
	Urban	..	..	..	..	..	..	..

TABLE SCT-IV PART A—RELIGION FOR SCHEDULED CASTES—*contd.*

Name of Scheduled Caste	Rural Urban	Total			Name of Religion			
					Hindus		Sikhs	
		Persons	Males	Females	Males	Females	Males	Females
1	2	3	4	5	6	7	8	9
BURDWAN DISTRICT—*contd.*								
3 Baiti	Rural	1,334	783	551	783	551	..	..
	Urban	43	34	9	34	9	..	..
4 Bauri	Rural	128,526	70,618	57,908	70,618	57,908	..	..
	Urban	7,034	2,920	4,114	2,920	4,114	..	..
5 Bediya	Rural	35	35	..	35	..	..	..
	Urban	23	15	8	15	8	..	..
6 Beldar	Rural	71	71	..	71	..	..	..
	Urban	92	92	..	92	..	..	..
7 Bhuimali	Rural	1,316	1,030	286	1,030	286	..	..
	Urban	110	110	..	110	..	..	..
8 Bhuiya	Rural	16,810	8,111	8,699	8,111	8,699	..	..
	Urban	1,026	329	697	329	697	..	..
9 Bind	Rural	233	169	64	169	64	..	..
	Urban	22	22	..	22	..	..	..
10 Chamar, Charmakar, Mochi, Muchi Rabidas, Ruidas or Rishi	Rural	76,832	40,094	36,738	40,094	36,738	..	..
	Urban	8,108	5,140	2,968	5,136	2,964	4	4
11 Damai (Nepali)	Rural	1	1	..	1	..	..	..
	Urban	40	40	..	40	..	..	..
12 Dhoba or Dhobi	Rural	11,840	5,807	6,033	5,807	6,033	..	..
	Urban	3,930	2,075	1,855	2,075	1,855	..	..
13 Doai	Rural	58	51	7	51	7	..	..
	Urban	..	..	..	..	..	..	..
14 Dom or Dhangad	Rural	33,382	19,124	14,258	19,124	14,258	..	..
	Urban	4,057	2,231	1,826	2,231	1,826	..	..
15 Dosadh or Dusadh *including* Dhari or Dharhi	Rural	5,611	3,130	2,481	3,130	2,481	..	..
	Urban	997	540	457	540	457	..	..
16 Ghasi	Rural	8	8	..	8	..	..	..
	Urban	38	..	38	..	38	..	..
17 Gonrhi	Rural	17	17	..	17	..	..	..
	Urban	..	..	..	..	..	..	..
18 Hari	Rural	24,731	12,117	12,614	12,117	12,614	..	..
	Urban	2,704	1,656	1,048	1,656	1,048	..	..
19 Jalia Kaibartta	Rural	14,944	6,476	8,468	6,476	8,468	..	..
	Urban	3,861	3,210	651	3,210	651	..	..

TABLE SCT-IV PART A—RELIGION FOR SCHEDULED CASTES—*contd.*

Name of Scheduled Caste	Rural Urban	Total			Name of Religion			
					Hindus		Sikhs	
		Persons	Males	Females	Males	Females	Males	Females
1	2	3	4	5	6	7	8	9
BURDWAN DISTRICT—*contd.*								
20 Jhalo Malo or Malo	Rural	1,338	670	668	670	668	..	..
	Urban	102	94	8	94	8	..	..
21 Kadar	Rural	72	38	34	38	34	..	..
	Urban	4	..	4	..	4	..	..
22 Kami (Nepali)	Rural	16	7	9	7	9	..	..
	Urban	18	18	..	18	..	..	..
23 Kandra	Rural	21	..	21	..	21	..	..
	Urban	..	..	..	..	..	..	..
24 Kaora	Rural	8,257	3,279	4,978	3,279	4,978	..	..
	Urban	1,602	1,287	315	1,287	315	..	..
25 Karenga or Koranga	Rural	159	7	152	7	152	..	..
	Urban	..	..	..	..	..	..	..
26 Kaur	Rural	2	2	..	2	..	..	..
	Urban	233	233	..	233	..	..	..
27 Keot or Keyot	Rural	4,618	2,739	1,879	2,739	1,879	..	..
	Urban	514	444	70	444	70	..	..
28 Khaira	Rural	4,096	2,576	1,520	2,576	1,520	..	..
	Urban	54	54	..	54	..	..	..
29 Khatik	Rural	..	..	..	..	..	..	..
	Urban	253	223	30	223	30	..	..
30 Koch	Rural	..	..	..	..	..	..	..
	Urban	24	24	..	24	..	..	..
31 Konai	Rural	89	59	30	59	30	..	..
	Urban	80	31	49	31	49	..	..
32 Konwar	Rural	216	188	28	188	28	..	..
	Urban	3	3	..	3	..	..	..
33 Kotal	Rural	5,288	3,022	2,266	3,022	2,266	..	..
	Urban	4	3	1	3	1	..	..
34 Lalbegi	Rural	..	..	..	..	..	..	..
	Urban	64	..	64	..	64	..	..
35 Lohar	Rural	7,503	3,645	3,858	3,645	3,858	..	..
	Urban	425	278	147	278	147	..	..
36 Mahar	Rural	175	130	45	130	45	..	..
	Urban	62	57	5	57	5	..	..

TABLE SCT-IV PART A—RELIGION FOR SCHEDULED CASTES—*contd.*

Name of Scheduled Caste	Rural Urban	Total			Name of Religion			
					Hindus		Sikhs	
		Persons	Males	Females	Males	Females	Males	Females
1	2	3	4	5	6	7	8	9
BURDWAN DISTRICT—*contd.*								
37 Mal	Rural	5,796	3,558	2,238	3,558	2,238	..	..
	Urban	404	340	64	340	64	..	..
38 Mallah	Rural	443	372	71	372	71	..	..
	Urban	219	67	152	67	152	..	..
39 Mehtor	Rural	1,673	623	1,050	623	1,050	..	..
	Urban	1,667	751	916	751	916	..	..
40 Musahar	Rural	4	4	..	4	..	..	..
	Urban	13	13	..	13	..	..	..
41 Namasudra	Rural	69,103	32,866	36,237	32,866	36,237	..	..
	Urban	5,557	2,691	2,866	2,691	2,866	..	..
42 Nuniya	Rural	3,900	2,385	1,515	2,385	1,515	..	..
	Urban	441	274	167	274	167	..	..
43 Paliya	Rural	6	..	6	..	6	..	..
	Urban	..	..	..	..	..	..	..
44 Pan or Sawasi	Rural	37	28	9	28	9	..	..
	Urban	414	392	22	392	22	..	..
45 Pasi	Rural	3,064	2,100	964	2,100	964	..	..
	Urban	425	346	79	346	79	..	..
46 Patni	Rural	298	282	16	282	16	..	..
	Urban	36	36	..	36	..	..	..
47 Pod or Poundra	Rural	2,921	1,288	1,633	1,288	1,633	..	..
	Urban	484	447	37	447	37	..	..
48 Rajbanshi	Rural	10,030	5,557	4,473	5,557	4,473	..	..
	Urban	1,167	604	563	604	563	..	..
49 Rajwar	Rural	1,661	1,065	596	1,065	596	..	..
	Urban	1,064	732	332	732	332	..	..
50 Sarki (Nepali)	Rural	18	..	18	..	18	..	..
	Urban	..	..	..	..	..	..	..

TABLE SCT-IV PART A—RELIGION FOR SCHEDULED CASTES—*concld.*

Name of Scheduled Caste	Rural Urban	Total			Name of Religion			
					Hindus		Sikhs	
		Persons	Males	Females	Males	Females	Males	Females
1	2	3	4	5	6	7	8	9
BURDWAN DISTRICT—*concld.*								
51 Sunri *excluding* Saha	Rural	16,936	9,648	7,288	9,648	7,288	..	..
	Urban	956	807	149	807	149	..	..
52 Tiyar	Rural	1,489	1,231	258	1,231	258	..	..
	Urban	29	8	21	8	21	..	..
53 Turi	Rural	4,147	2,246	1,901	2,246	1,901	..	..
	Urban	582	546	36	546	36	..	..
54 Unclassified	Rural	228	228	..	228	..	..	..
	Urban	12,757	4,899	7,858	4,898	7,849	1	9

TABLE SCT-V PART A

SAMPLE HOUSEHOLDS ENGAGED IN CULTIVATION CLASSIFIED BY INTEREST IN LAND AND SIZE OF LAND CULTIVATED IN RURAL AREAS ONLY FOR MEMBERS OF SCHEDULED CASTES

THIS TABLE has been prepared on the basis of the data collected in Household Schedules canvassed in the 1961 Census and has been compiled for a 20 per cent sample drawn from total household. It shows the distribution of sample households among the Scheduled Castes engaged in cultivation, classified by size of land and interest in land cultivated. The table is similar to the Household Economic Table B-XI for general population presented in Part-III of the West Bengal Census Report.

When the head of a household himself and/or any of the members of the household is engaged, even as a secondary work, in cultivation of land the household is said to be a cultivating household. The distribution by size groups shown in this table is of the cultivating or operational holdings and not of the ownership holdings.

Material is presented for the State its administrative divisions and districts *for the rural areas only*. The presentation is for all Scheduled Castes as a group and not for each Scheduled Caste individually.

TABLE SCT-V PART A—SAMPLE HOUSEHOLDS ENGAGED IN CULTIVATION CLASSIFIED BY INTEREST IN LAND AND SIZE OF LAND CULTIVATED IN RURAL AREAS ONLY FOR MEMBERS OF SCHEDULED CASTES

(Households of members of Scheduled Castes in a 20% Sample of All Households)

Interest in land cultivated	No. of Cultivating Households	Households engaged in			Cultivation by size of land in acres							
		Less than 1	1·0—2·4	2·5—4·9	5·0—7·4	7·5—9·9	10·0—12·4	12·5—14·9	15·0—29·9	30·0—49·9	50+	Unspecified
1	2	3	4	5	6	7	8	9	10	11	12	13
				WEST BENGAL								
TOTAL	130,515	23,196	38,700	36,467	17,878	5,315	3,962	1,361	2,635	208	97	696
Owned or held from Government	73,189	18,430	22,579	15,194	8,248	2,698	2,480	855	1,837	158	70	640
Held from private persons or institutions for payment in money, kind or share	26,678	3,371	9,049	9,079	3,832	653	402	72	156	25	11	28
Partly held from Government and partly from private persons for payment in money, kind or share	30,648	1,395	7,072	12,194	5,798	1,964	1,080	434	642	25	16	28
				PRESIDENCY DIVISION								
TOTAL	79,119	10,411	19,615	24,618	13,454	4,025	3,188	1,097	2,214	151	68	278
Owned or held from Government	44,826	8,800	12,224	10,557	6,436	2,114	2,037	710	1,549	114	50	235
Held from private persons or institutions for payment in money, kind or share	15,021	1,168	4,035	5,985	2,855	431	322	51	133	15	7	19
Partly held from Government and partly from private persons for payment in money, kind or share	19,272	443	3,356	8,076	4,163	1,480	829	336	532	22	11	24
				DARJEELING DISTRICT								
TOTAL	1,898	388	341	485	308	129	103	32	75	14	2	21
Owned or held from Government	872	83	182	205	149	80	66	22	54	9	1	21
Held from private persons or institutions for payment in money, kind or share	789	303	152	209	86	23	7	2	4	2	1	..
Partly held from Government and partly from private persons for payment in money, kind or share	237	2	7	71	73	26	30	8	17	3	..	..
				JALPAIGURI DISTRICT								
TOTAL	12,234	316	1,678	3,955	4,014	800	821	160	436	22	7	25
Owned or held from Government	5,314	199	792	1,370	1,630	388	499	91	301	16	5	23
Held from private persons or institutions for payment in money, kind or share	4,918	107	766	1,878	1,759	168	187	14	36	1	.	2
Partly held from Government and partly from private persons for payment in money, kind or share	2,002	10	120	707	625	244	135	55	99	5	2	..
				COOCH BEHAR DISTRICT								
TOTAL	15,389	445	3,164	6,682	2,762	907	610	260	434	36	16	73
Owned or held from Government	7,233	370	1,509	2,439	1,423	538	420	178	279	26	11	40
Held from private persons or institutions for payment in money, kind or share	4,339	63	1,103	2,270	547	143	81	31	76	8	4	18
Partly held from Government and partly from private persons for payment in money, kind or share	3,817	12	552	1,973	792	226	109	51	79	2	1	20
				WEST DINAJPUR DISTRICT								
TOTAL	7,652	287	1,459	2,623	1,645	599	482	177	353	15	3	9
Owned or held from Government	4,044	230	847	1,082	804	327	325	130	276	12	2	9
Held from private persons or institutions for payment in money, kind or share	801	37	269	368	101	17	8	..	1	..	..	..
Partly held from Government and partly from private persons for payment in money, kind or share	2,807	20	343	1,173	740	255	149	47	76	3	1	..
				MALDA DISTRICT								
TOTAL	3,316	272	781	1,129	579	204	154	75	93	6	3	20
Owned or held from Government	1,573	223	446	418	222	69	76	37	57	4	3	18
Held from private persons or institutions for payment in money, kind or share	407	32	137	176	42	16	1	1	..	1	..	1
Partly held from Government and partly from private persons for payment in money, kind or share	1,336	17	198	535	315	119	77	37	36	1	..	1

TABLE SCT-V PART A—SAMPLE HOUSEHOLDS ENGAGED IN CULTIVATION CLASSIFIED BY INTEREST IN LAND AND SIZE OF LAND CULTIVATED IN RURAL AREAS ONLY FOR MEMBERS OF SCHEDULED CASTES—*contd.*

(Households of members of Scheduled Castes in a 20% Sample of All Households)

Interest in land cultivated	No. of Cultivating Households	Households engaged in: Less than 1	1·0—2·4	2·5—4·9	Cultivation by size of land in acres: 5·0—7·4	7·5—9·9	10·0—12·4	12·5—14·9	15·0—29·9	30·0—49·9	50+	Unspecified
1	2	3	4	5	6	7	8	9	10	11	12	13
MURSHIDABAD												
TOTAL	4,134	934	1,314	1,049	478	135	82	31	47	5	5	54
Owned or held from Government	2,533	860	870	415	208	46	34	14	25	4	5	52
Held from private persons or institutions for payment in money, kind or share	528	40	204	202	59	13	6	1	2	..	..	1
Partly held from Government and partly from private persons for payment in money, kind or share	1,073	34	240	432	211	76	42	16	20	1	..	1
NADIA												
TOTAL	6,310	821	1,817	2,239	864	251	151	50	85	12	5	15
Owned or held from Government	3,642	683	1,221	1,027	396	108	89	31	60	9	5	13
Held from private persons or institutions for payment in money, kind or share	544	95	206	191	44	5	2	..	1	..	..	..
Partly held from Government and partly from private persons for payment in money, kind or share	2,124	43	390	1,021	424	138	60	19	24	3	..	2
24-PARGANAS												
TOTAL	28,186	6,948	9,061	6,456	2,804	1,000	785	312	691	41	27	61
Owned or held from Government	19,615	6,152	6,357	3,601	1,604	558	528	207	497	34	18	59
Held from private persons or institutions for payment in money, kind or share	2,695	491	1,198	691	217	46	30	2	13	3	2	2
Partly held from Government and partly from private persons for payment in money, kind or share	5,876	305	1,506	2,164	988	396	227	103	181	4	7	..
BURDWAN DIVISION												
TOTAL	51,396	12,785	19,085	11,849	4,424	1,290	774	264	421	57	29	418
Owned or held from Government	28,363	9,630	10,355	4,637	1,812	584	443	145	288	44	20	405
Held from private persons or institutions for payment in money, kind or share	11,657	2,203	5,014	3,094	977	222	80	21	23	10	4	9
Partly held from Government and partly from private persons for payment in money, kind or share	11,376	952	3,716	4,118	1,635	484	251	98	110	3	5	4
HOWRAH DISTRICT												
TOTAL	4,260	1,769	1,572	642	162	47	33	7	15	2	..	11
Owned or held from Government	2,310	1,290	687	212	59	18	19	5	8	2	..	10
Held from private persons or institutions for payment in money, kind or share	1,000	337	470	150	32	8	2	..	1	..	..	..
Partly held from Government and partly from private persons for payment in money, kind or share	950	142	415	280	71	21	12	2	6	..	..	1
HOOGHLY DISTRICT												
TOTAL	6,996	1,858	2,759	1,485	492	162	82	29	55	18	16	40
Owned or held from Government	3,280	1,233	1,195	491	164	59	40	8	26	12	14	38
Held from private persons or institutions for payment in money, kind or share	2,134	481	1,003	646	127	36	10	4	3	4	..	2
Partly held from Government and partly from private persons for payment in money, kind or share	1,582	144	561	530	201	67	32	17	26	2	2	..
BURDWAN DISTRICT												
TOTAL	8,150	1,303	2,680	2,299	1,010	351	183	64	83	12	2	163
Owned or held from Government	3,782	1,066	1,379	657	269	104	70	25	41	11	..	160
Held from private persons or institutions for payment in money, kind or share	2,533	183	947	900	347	104	33	7	7	1	2	2
Partly held from Government and partly from private persons for payment in money, kind or share	1,835	54	354	742	394	143	80	32	35	..	..	1

TABLE SCT-V PART A—SAMPLE HOUSEHOLDS ENGAGED IN CULTIVATION CLASSIFIED BY INTEREST IN LAND AND SIZE OF LAND CULTIVATED IN RURAL AREAS ONLY FOR MEMBERS OF SCHEDULED CASTES—*concld.*

(Households of members of Scheduled Castes in a 20% Sample of All Households)

Interest in land cultivated	No. of Cultivating Households	Households engaged in: Less than 1	1·0—2·4	2·5—4·9	Cultivation by size of land in acres: 5·0—7·4	7·5—9·9	10·0—12·4	12·5—14·9	15·0—29·9	30·0—49·9	50+	Unspecified
1	2	3	4	5	6	7	8	9	10	11	12	13
BIRBHUM												
TOTAL	5,175	990	1,550	1,495	727	171	107	45	69	2	4	15
Owned or held from Government	3,134	954	1,149	565	246	66	68	21	50	1	2	12
Held from private persons or institutions for payment in money, kind or share	980	22	226	448	221	35	13	4	5	1	2	3
Partly held from Government and partly from private persons for payment in money, kind or share	1,061	14	175	482	260	70	26	20	14	..	..	..
BANKURA												
TOTAL	7,576	1,267	2,911	2,163	728	209	146	44	76	3	2	27
Owned or held from Government	4,908	1,116	1,931	1,069	412	137	114	34	64	3	2	26
Held from private persons or institutions for payment in money, kind or share	1,440	109	656	540	117	11	5	1	..	..	..	1
Partly held from Government and partly from private persons for payment in money, kind or share	1,228	42	324	554	199	61	27	9	12	..	..	..
MIDNAPORE												
TOTAL	14,473	4,424	5,380	2,915	995	284	179	60	86	13	5	132
Owned or held from Government	8,102	3,297	2,614	1,176	483	170	108	42	70	10	2	130
Held from private persons or institutions for payment in money, kind or share	1,836	585	929	278	84	2	3	1	1	2	..	1
Partly held from Government and partly from private persons for payment in money, kind or share	4,535	542	1,837	1,461	478	112	68	17	15	1	3	1
PURULIA												
TOTAL	4,766	1,174	2,233	850	310	66	44	15	37	7	..	30
Owned or held from Government	2,847	674	1,400	467	179	30	24	10	29	5	..	29
Held from private persons or institutions for payment in money, kind or share	1,734	486	783	314	99	26	14	4	6	2	..	..
Partly held from Government and partly from private persons for payment in money, kind or share	185	14	50	69	32	10	6	1	2	..	..	1

TABLE SC-I

PERSONS NOT AT WORK CLASSIFIED BY SEX, TYPE OF ACTIVITY AND EDUCATIONAL LEVELS FOR SCHEDULED CASTES

THIS TABLE presents the distribution of the non-workers among Scheduled Castes population by sex, type of activity and educational level. The presentation is for all the Scheduled Castes as a group, not for each Scheduled Caste separately. Data are given for the State, its administrative divisions and districts, and for the total, rural and urban areas for each unit separately.

Non-workers in this table have been classified by the following four types of activity, *viz.*,

(i) full time students ;
(ii) persons seeking employment for the first time;
(iii) persons employed before, but now out of employment and seeking work ; and
(iv) others.

The last group of 'others' include the following five type, *viz.*,

(a) housewives and others engaged in unpaid household duties ;
(b) dependents, infants and disabled ;
(c) retired, rentier or other persons of independent means ;
(d) baggars, vagrants, etc. ; and
(e) inmates of penal, mental and charitable institutions.

Separate figures for these five types have not been given.

Educational levels have been classified into the following :

(i) Illiterate ;
(ii) Literate (without educational level) ;
(iii) Primary or Junior Basic ;
(iv) Matriculation or Higher Secondary ; and
(v) Above Matriculation or Higher Secondary.

TABLE SC-I—PERSONS NOT AT WORK CLASSIFIED BY SEX, TYPE OF ACTIVITY AND EDUCATIONAL LEVELS FOR SCHEDULED CASTES

Educational Levels	Total Non-working Population			Full time students		Persons seeking employment for the first time		Persons employed before, but now out of employment and seeking work		Others	
	Persons	Males	Females	Males	Females	Males	Females	Males	Females	Males	Females
1	2	3	4	5	6	7	8	9	10	11	12
WEST BENGAL—TOTAL											
TOTAL	4,543,685	1,606,926	2,936,759	292,876	103,282	28,329	2,818	16,788	5,237	1,268,933	2,825,422
Illiterate	4,137,800	1,341,267	2,796,533	108,786	53,000	16,354	2,003	9,814	4,020	1,206,363	2,737,510
Literate (without educational level)	280,932	174,233	106,699	116,244	37,106	6,129	517	4,326	890	47,534	68,186
Primary or Junior Basic	114,436	81,969	32,467	61,955	12,804	4,274	234	2,120	296	13,620	19,133
Matriculation or Higher Secondary	8,447	7,508	939	4,778	330	1,243	54	400	24	1,092	531
Above Matriculation or Higher Secondary	2,070	1,949	121	1,168	42	329	10	128	7	324	62
WEST BENGAL—RURAL											
TOTAL	4,117,121	1,436,287	2,680,834	263,056	85,129	14,114	799	10,249	964	1,148,868	2,593,942
Illiterate	3,788,879	1,213,938	2,574,941	99,486	45,139	7,307	657	5,813	837	1,101,332	2,528,308
Literate (without educational level)	227,101	145,463	81,638	103,607	30,459	2,984	84	2,689	106	36,183	50,989
Primary or Junior Basic	92,862	69,269	23,593	54,857	9,291	2,680	44	1,380	12	10,352	14,246
Matriculation or Higher Secondary	6,766	6,161	605	4,144	217	885	12	294	6	838	370
Above Matriculation or Higher Secondary	1,513	1,456	57	962	23	258	2	73	3	163	29
WEST BENGAL—URBAN											
TOTAL	426,564	170,639	255,925	29,820	18,153	14,215	2,019	6,539	4,273	120,065	231,480
Illiterate	348,921	127,329	221,592	9,250	7,861	9,047	1,346	4,001	3,183	105,031	209,202
Literate (without educational level)	53,831	28,770	25,061	12,637	6,647	3,145	433	1,637	784	11,351	17,197
Primary or Junior Basic	21,574	12,700	8,874	7,098	3,513	1,594	190	740	284	3,268	4,887
Matriculation or Higher Secondary	1,681	1,347	334	629	113	358	42	106	18	254	161
Above Matriculation or Higher Secondary	557	493	64	206	19	71	8	55	4	161	33
PRESIDENCY DIVISION—TOTAL											
TOTAL	2,534,680	886,129	1,648,551	181,757	67,680	15,444	2,325	8,297	4,581	680,631	1,573,965
Illiterate	2,278,971	722,743	1,556,228	64,193	33,959	8,802	1,708	4,616	3,521	645,132	1,517,045
Literate (without educational level)	175,187	105,376	69,811	72,549	24,629	3,532	496	2,200	778	27,095	43,998
Primary or Junior Basic	73,028	51,200	21,828	40,447	8,811	2,173	183	1,138	263	7,442	12,571
Matriculation or Higher Secondary	5,998	5,386	612	3,690	253	731	28	244	15	721	316
Above Matriculation or Higher Secondary	1,496	1,424	72	878	28	206	5	99	4	241	35

BLE SC-I—PERSONS NOT AT WORK CLASSIFIED BY SEX, TYPE OF ACTIVITY AND EDUCATIONAL LEVELS FOR SCHEDULED CASTES—*contd.*

Educational Levels	Total Non-working Population			Full time students		Persons seeking employment for the first time		Persons employed before, but now out of employment and seeking work		Others	
	Persons	Males	Females	Males	Females	Males	Females	Males	Females	Males	Females
1	2	3	4	5	6	7	8	9	10	11	12
PRESIDENCY DIVISION—RURAL											
TOTAL	2,290,083	785,529	1,504,554	161,166	56,220	6,527	518	4,566	707	613,270	1,447,009
Illiterate	2,086,097	650,598	1,435,499	57,304	29,481	3,473	542	2,487	612	587,334	1,404,864
Literate (without educational level)	139,894	86,528	53,366	64,178	20,373	1,333	47	1,213	88	19,804	32,858
Primary or Junior Basic	58,209	42,913	15,296	35,731	6,197	1,086	26	627	7	5,469	9,066
Matriculation or Higher Secondary	4,793	4,429	364	3,223	155	487	3	182	..	537	206
Above Matriculation or Higher Secondary	1,090	1,061	29	730	14	148	..	57	..	126	15
PRESIDENCY DIVISION—URBAN											
TOTAL	244,597	100,600	143,997	20,591	11,460	8,917	1,707	3,731	3,874	67,361	126,956
Illiterate	192,874	72,145	120,729	6,889	4,478	5,329	1,161	2,129	2,909	57,798	112,181
Literate (without educational level)	35,293	18,848	16,445	8,371	4,256	2,199	359	987	690	7,291	11,140
Primary or Junior Basic	14,819	8,287	6,532	4,716	2,614	1,087	157	511	256	1,973	3,505
Matriculation or Higher Secondary	1,205	957	248	467	98	244	25	62	15	184	110
Above Matriculation or Higher Secondary	406	363	43	148	14	58	5	42	4	115	20
DARJEELING DISTRICT—TOTAL											
TOTAL	48,887	17,949	30,938	4,275	2,944	406	810	296	379	12,972	26,805
Illiterate	41,506	13,636	27,870	1,086	1,447	199	583	158	257	12,193	25,583
Literate (without educational level)	4,966	3,055	1,911	2,242	886	118	167	84	86	611	772
Primary or Junior Basic	2,271	1,154	1,117	872	595	78	53	50	32	154	437
Matriculation or Higher Secondary	130	93	37	69	16	11	5	4	3	9	13
Above Matriculation or Higher Secondary	14	11	3	6	..	..	2	..	1	5	..
DARJEELING DISTRICT—RURAL											
TOTAL	39,434	14,648	24,786	3,213	932	270	303	179	46	10,986	23,505
Illiterate	34,993	11,632	23,361	981	218	153	288	100	42	10,398	22,813
Literate (without educational level)	3,361	2,360	1,001	1,763	503	77	11	45	3	475	484
Primary or Junior Basic	1,019	603	416	428	210	38	4	32	1	105	201
Matriculation or Higher Secondary	61	53	8	41	1	2	..	2	..	8	7
Above Matriculation or Higher Secondary	..	..	..	..	..	..	..	..	..	..	..

TABLE SC-I—PERSONS NOT AT WORK CLASSIFIED BY SEX, TYPE OF ACTIVITY AND EDUCATIONAL LEVELS FOR SCHEDULED CASTES—*contd.*

Educational Levels	Total Non-working Population			Full time students		Persons seeking employment for the first time		Persons employed before, but now out of employment and seeking work		Others	
	Persons	Males	Females	Males	Females	Males	Females	Males	Females	Males	Females
1	2	3	4	5	6	7	8	9	10	11	12
DARJEELING DISTRICT—URBAN											
TOTAL	9,453	3,301	6,152	1,062	2,012	136	507	117	333	1,986	3,300
Illiterate	6,513	2,004	4,509	105	1,229	46	299	58	215	1,795	2,770
Literate (without educational level)	1,605	695	910	479	383	41	156	39	83	136	288
Primary or Junior Basic	1,252	551	701	444	385	40	49	18	31	49	236
Matriculation or Higher Secondary	69	40	29	28	15	9	5	2	3	1	6
Above Matriculation or Higher Secondary	14	11	3	6	..	..	2	..	1	5	..
JALPAIGURI DISTRICT—TOTAL											
TOTAL	270,539	96,696	173,843	18,312	10,297	1,135	278	575	228	76,674	163,940
Illiterate	251,426	82,981	168,445	7,790	8,576	752	234	380	208	74,059	159,427
Literate (without educational level)	12,579	8,790	3,789	6,631	1,303	207	13	124	12	1,828	2,461
Primary or Junior Basic	6,254	4,671	1,583	3,743	412	137	30	47	6	744	1,135
Matriculation or Higher Secondary	271	249	22	145	3	39	1	23	2	42	16
Above Matriculation or Higher Secondary	9	5	4	3	3	..	..	1	..	1	1
JALPAIGURI DISTRICT—RURAL											
TOTAL	257,140	90,818	166,322	17,785	10,040	667	186	429	180	71,937	155,916
Illiterate	239,783	78,275	161,508	7,712	8,556	429	152	293	168	69,841	152,632
Literate (without educational level)	11,492	8,037	3,455	6,584	1,159	116	13	82	9	1,455	2,274
Primary or Junior Basic	5,617	4,275	1,342	3,546	323	86	20	34	3	609	996
Matriculation or Higher Secondary	248	231	17	143	2	36	1	20	..	32	14
Above Matriculation or Higher Secondary	..	..	..	..	..	..	..	..	..	..	..
JALPAIGURI DISTRICT—URBAN											
TOTAL	13,399	5,878	7,521	527	257	468	92	146	48	4,737	7,124
Illiterate	11,643	4,706	6,937	78	20	323	82	87	40	4,218	6,795
Literate (without educational level)	1,087	753	334	247	144	91	..	42	3	373	197
Primary or Junior Basic	637	396	241	197	89	51	10	13	3	135	139
Matriculation or Higher Secondary	23	18	5	2	1	3	..	3	2	10	2
Above Matriculation or Higher Secondary	9	5	4	3	3	..	..	1	..	1	1

TABLE SC-I—PERSONS NOT AT WORK CLASSIFIED BY SEX, TYPE OF ACTIVITY AND EDUCATIONAL LEVELS FOR SCHEDULED CASTES—*contd.*

Educational Levels	Total Non-working Population			Full time students		Persons seeking employment for the first time		Persons employed before, but now out of employment and seeking work		Others	
	Persons	Males	Females	Males	Females	Males	Females	Males	Females	Males	Females
1	2	3	4	5	6	7		9	10	11	12
COOCH BEHAR DISTRICT—TOTAL											
TOTAL	321,544	104,804	216,740	17,006	8,817	358	28	255	17	87,185	207,878
Illiterate	293,772	88,041	205,731	2,789	2,180	214	15	166	14	84,872	208,522
Literate (without educational level)	18,509	10,221	8,288	8,370	4,867	49	8	30	3	1,772	3,410
Primary or Junior Basic	8,679	5,967	2,712	5,430	1,766	43	2	40	..	454	944
Matriculation or Higher Secondary	497	490	7	347	3	46	3	18	..	79	1
Above Matriculation or Higher Secondary	87	85	2	70	1	6	..	1	..	8	1
COOCH BEHAR DISTRICT—RURAL											
TOTAL	317,598	103,286	214,312	16,435	8,538	296	3	204	4	86,351	205,767
Illiterate	290,844	86,997	203,847	2,579	2,175	190	..	143	4	84,085	201,608
Literate (without educational level)	17,987	10,040	7,947	8,230	4,707	36	1	22	..	1,752	3,259
Primary or Junior Basic	8,234	5,718	2,516	5,221	1,655	32	2	30	..	435	859
Matriculation or Higher Secondary	450	450	..	338	..	32	..	8	..	72	..
Above Matriculation or Higher Secondary	83	81	2	67	1	6	..	1	..	7	1
COOCH BEHAR DISTRICT—URBAN											
TOTAL	3,946	1,518	2,428	571	279	62	25	51	13	834	2,111
Illiterate	2,928	1,044	1,884	210	5	24	15	23	10	787	1,854
Literate (without educational level)	522	181	341	140	160	13	7	8	3	20	171
Primary or Junior Basic	445	249	196	209	111	11	..	10	..	19	85
Matriculation or Higher Secondary	47	40	7	9	3	14	3	10	..	7	1
Above Matriculation or Higher Secondary	4	4	..	3	..	..	..	..	..	1	..
WEST DINAJPUR DISTRICT—TOTAL											
TOTAL	189,070	62,211	126,859	11,020	2,429	708	19	226	67	50,257	124,344
Illiterate	179,336	54,803	124,533	4,801	1,597	556	19	156	53	49,290	122,864
Literate (without educational level)	6,508	4,779	1,729	3,925	665	77	..	37	14	740	1,050
Primary or Junior Basic	3,046	2,457	589	2,187	163	56	..	26	..	188	426
Matriculation or Higher Secondary	160	152	8	99	4	16	..	4	..	38	4
Above Matriculation or Higher Secondary	20	20	..	8	..	3	..	3	..	6	..

TABLE SC-I—PERSONS NOT AT WORK CLASSIFIED BY SEX, TYPE OF ACTIVITY AND EDUCATIONAL LEVELS FOR SCHEDULED CASTES—*contd.*

Educational Levels	Total Non-working Population			Full time students		Persons seeking employment for the first time		Persons employed before, but now out of employment and seeking work		Others	
	Persons	Males	Females	Males	Females	Males	Females	Males	Females	Males	Females
1	2	3	4	5	6	7	8	9	10	11	12
WEST DINAJPUR DISTRICT—RURAL											
TOTAL	181,984	59,694	122,290	10,504	2,221	456	3	99	35	49,635	120,031
Illiterate	173,198	52,888	120,310	4,631	1,494	385	3	55	26	47,817	118,787
Literate (without educational level)	5,788	4,338	1,450	3,679	593	19	..	17	9	623	848
Primary or Junior Basic	2,850	2,324	526	2,100	133	43	..	21	..	160	393
Matriculation or Higher Secondary	136	132	4	88	1	9	..	4	..	31	3
Above Matriculation or Higher Secondary	12	12	..	6	..	..	..	2	..	4	..
WEST DINAJPUR DISTRICT—URBAN											
TOTAL	7,086	2,517	4,569	516	208	252	16	127	32	1,622	4,313
Illiterate	6,138	1,915	4,223	170	103	171	16	101	27	1,478	4,077
Literate (without educational level)	720	441	279	246	72	58	..	20	5	117	202
Primary or Junior Basic	196	133	63	87	30	13	..	5	..	28	33
Matriculation or Higher Secondary	24	20	4	11	3	7	..	..	..	2	1
Above Matriculation or Higher Secondary	8	8	..	2	..	3	..	1	..	2	..
MALDA DISTRICT—TOTAL											
TOTAL	107,194	35,897	71,297	5,816	1,746	166	2	129	68	29,786	69,481
Illiterate	100,501	31,178	69,323	2,256	944	46	1	71	64	28,805	68,314
Literate (without educational level)	4,205	2,783	1,422	2,012	571	34	1	23	2	714	848
Primary or Junior Basic	2,358	1,820	538	1,473	223	66	..	30	2	251	313
Matriculation or Higher Secondary	109	96	13	59	8	19	..	3	..	15	5
Above Matriculation or Higher Secondary	21	20	1	16	..	1	..	2	..	1	1
MALDA DISTRICT—RURAL											
TOTAL	104,347	34,791	69,556	5,768	1,659	122	2	93	68	28,808	67,827
Illiterate	98,224	30,405	67,819	2,230	944	17	1	40	64	28,118	66,810
Literate (without educational level)	3,766	2,533	1,233	2,006	512	24	1	19	2	484	718
Primary or Junior Basic	2,234	1,744	490	1,457	195	68	..	29	2	195	293
Matriculation or Higher Secondary	102	89	13	59	8	17	..	3	..	10	5
Above Matriculation or Higher Secondary	21	20	1	16	..	1	..	2	..	1	1

TABLE SC-I—PERSONS NOT AT WORK CLASSIFIED BY SEX, TYPE OF ACTIVITY AND EDUCATIONAL LEVELS FOR SCHEDULED CASTES—*contd.*

Educational Levels	Total Non-working Population			Full time students		Persons seeking employment for the first time		Persons employed before, but now out of employment and seeking work		Others	
	Persons	Males	Females	Males	Females	Males	Females	Males	Females	Males	Females
1	2	3	4	5	6	7	8	9	10	11	12
MALDA DISTRICT—URBAN											
TOTAL	2,847	1,106	1,741	48	87	44	..	36	..	978	1,654
Illiterate	2,277	773	1,504	26	..	29	..	31	..	687	1,504
Literate (without educational level)	439	250	189	6	59	10	..	4	..	230	130
Primary or Junior Basic	124	76	48	16	28	3	..	1	..	56	20
Matriculation or Higher Secondary	7	7	..	..	..	2	..	..	..	5	..
Above Matriculation or Higher Secondary	..	..	..	..	..	..	..	..	..	..	..
MURSHIDABAD DISTRICT—TOTAL											
TOTAL	189,352	66,256	123,096	7,924	2,064	539	110	288	142	57,505	120,780
Illiterate	177,677	58,321	119,356	1,752	593	300	106	141	142	56,128	118,515
Literate (without educational level)	6,892	4,412	2,480	3,361	991	78	2	46	..	927	1,487
Primary or Junior Basic	4,338	3,162	1,176	2,567	453	113	1	82	..	400	722
Matriculation or Higher Secondary	422	338	84	240	27	41	1	12	..	45	56
Above Matriculation or Higher Secondary	23	23	..	4	..	7	..	7	..	5	..
MURSHIDABAD DISTRICT—RURAL											
TOTAL	173,760	59,508	114,252	6,782	1,666	131	2	140	41	52,455	112,543
Illiterate	164,124	52,906	111,218	1,642	493	20	1	48	41	51,196	110,688
Literate (without educational level)	5,403	3,511	1,952	2,640	799	14	..	15	..	842	1,153
Primary or Junior Basic	3,816	2,818	998	2,307	347	63	..	66	..	382	651
Matriculation or Higher Secondary	357	273	84	193	27	34	1	11	..	35	56
Above Matriculation or Higher Secondary	..	..	..	..	..	..	..	..	..	..	..
MURSHIDABAD DISTRICT—URBAN											
TOTAL	15,592	6,748	8,844	1,142	398	408	108	148	101	5,050	8,237
Illiterate	13,553	5,415	8,138	110	100	280	105	93	101	4,932	7,882
Literate (without educational level)	1,429	901	528	721	192	64	2	31	..	85	334
Primary or Junior Basic	522	344	178	260	106	50	1	16	..	18	71
Matriculation or Higher Secondary	65	65	..	47	..	7	..	1	..	10	..
Above Matriculation or Higher Secondary	23	23	..	4	..	7	..	7	..	5	..

TABLE SC-I—PERSONS NOT AT WORK CLASSIFIED BY SEX, TYPE OF ACTIVITY AND EDUCATIONAL LEVELS FOR SCHEDULED CASTES—*contd.*

Educational Levels	Total Non-working Population			Full time students		Persons seeking employment for the first time		Persons employed before, but now out of employment and seeking work		Others	
	Persons	Males	Females	Males	Females	Males	Females	Males	Females	Males	Females
1	2	3	4	5	6	7	8	9	10	11	12
NADIA DISTRICT—TOTAL											
TOTAL	249,257	87,214	162,043	16,776	6,309	855	60	476	34	69,107	155,640
Illiterate	218,772	68,894	149,878	3,598	1,538	256	25	206	31	64,834	148,284
Literate (without educational level)	18,409	9,903	8,506	6,699	3,116	169	19	115	..	2,920	5,371
Primary or Junior Basic	11,524	7,974	3,550	6,186	1,614	349	16	132	2	1,307	1,917
Matriculation or Higher Secondary	484	380	104	256	37	63	..	21	..	40	67
Above Matriculation or Higher Secondary	68	63	5	37	4	18	..	2	..	6	1
NADIA DISTRICT—RURAL											
TOTAL	231,859	80,647	151,212	15,814	5,640	578	4	285	12	63,970	145,556
Illiterate	204,731	64,298	140,433	3,521	1,405	118	4	85	11	60,574	139,013
Literate (without educational level)	16,462	8,865	7,597	6,378	2,811	105	..	80	..	2,302	4,786
Primary or Junior Basic	10,177	7,099	3,078	5,657	1,384	286	..	102	1	1,054	1,693
Matriculation or Higher Secondary	440	340	100	235	37	53	..	16	..	36	63
Above Matriculation or Higher Secondary	49	45	4	23	3	16	..	2	..	4	1
NADIA DISTRICT—URBAN											
TOTAL	17,398	6,567	10,831	962	669	277	56	191	22	5,137	10,084
Illiterate	14,041	4,596	9,445	77	133	188	21	121	20	4,260	9,271
Literate (without educational level)	1,947	1,038	909	321	305	64	19	35	..	618	585
Primary or Junior Basic	1,347	875	472	529	230	63	16	30	2	253	224
Matriculation or Higher Secondary	44	40	4	21	..	10	..	5	..	4	4
Above Matriculation or Higher Secondary	19	18	1	14	1	2	..	..	..	2	..
24-PARGANAS DISTRICT—TOTAL											
TOTAL	1,091,175	386,385	704,790	94,942	29,616	8,542	739	4,212	3,005	278,033	672,429
Illiterate	963,665	304,922	658,743	38,049	15,725	4,993	551	2,633	2,237	259,247	640,230
Literate (without educational level)	93,292	56,016	37,276	37,357	11,017	2,085	131	1,422	578	15,152	25,550
Primary or Junior Basic	29,656	21,170	8,486	16,538	2,740	895	43	555	180	3,182	5,523
Matriculation or Higher Secondary	3,501	3,259	242	2,344	117	419	12	139	10	357	103
Above Matriculation or Higher Secondary	1,061	1,018	43	654	17	150	2	69	1	145	23

TABLE SC-I—PERSONS NOT AT WORK CLASSIFIED BY SEX, TYPE OF ACTIVITY AND EDUCATIONAL LEVELS FOR SCHEDULED CASTES—*contd.*

Educational Levels	Total Non-working Population			Full time students		Persons seeking employment for the first time		Persons employed before, but now out of employment and seeking work		Others	
	Persons	Males	Females	Males	Females	Males	Females	Males	Females	Males	Females
1	2	3	4	5	6	7	8	9	10	11	12
24-PARGANAS DISTRICT—RURAL											
TOTAL	983,961	342,137	641,824	84,865	25,524	4,007	115	3,137	321	250,128	615,864
Illiterate	880,200	273,197	607,003	34,008	14,196	2,161	93	1,723	256	235,305	592,458
Literate (without educational level)	75,575	46,844	28,731	33,098	9,289	942	21	933	65	11,871	19,356
Primary or Junior Basic	24,262	18,332	5,930	15,015	1,950	475	..	313	..	2,529	3,980
Matriculation or Higher Secondary	2,999	2,861	138	2,126	79	304	1	118	..	313	58
Above Matriculation or Higher Secondary	925	903	22	618	10	125	..	50	..	110	12
24-PARGANAS DISTRICT—URBAN											
TOTAL	107,214	44,248	62,966	10,077	4,092	4,535	624	1,681	2,685	27,955	55,565
Illiterate	83,465	31,725	51,740	4,041	1,529	2,832	458	910	1,981	23,942	4,7772
Literate (without educational level)	17,717	9,172	8,545	4,259	1,728	1,143	110	489	513	3,281	6,194
Primary or Junior Basic	5,394	2,838	2,556	1,523	790	420	43	242	180	653	1,543
Matriculation or Higher Secondary	502	398	104	218	38	115	11	21	10	44	45
Above Matriculation or Higher Secondary	136	115	21	36	7	25	2	19	1	35	11
CALCUTTA—URBAN											
TOTAL	67,662	28,717	38,945	5,686	3,458	2,735	279	1,234	640	19,062	34,568
Illiterate	52,316	19,967	32,349	2,072	1,359	1,486	169	705	515	15,704	30,306
Literate (without educational level)	9,827	5,417	4,410	1,952	1,213	715	65	319	83	2,431	3,049
Primary or Junior Basic	4,902	2,825	2,077	1,451	845	436	38	176	40	762	1,154
Matriculation or Higher Secondary	424	329	95	131	38	77	6	20	..	101	51
Above Matriculation or Higher Secondary	193	179	14	80	3	21	1	14	2	64	8
BURDWAN DIVISION—TOTAL											
TOTAL	2,009,005	720,797	1,288,208	111,119	35,602	12,885	493	8,491	656	588,302	1,251,457
Illiterate	1,858,829	618,524	1,240,305	44,543	190,41	75,52	300	5,198	199	561,231	1,220,465
Literate (without educational level)	105,745	68,857	36,888	43,695	12,477	2,597	111	2,126	112	20,439	24,188
Primary or Junior Basic	41,408	30,769	10,639	21,508	3,993	2,101	51	982	33	6,178	6,562
Matriculation or Higher Secondary	2,449	2,122	327	1,083	77	512	26	156	9	371	215
Above Matriculation or Higher Secondary	574	525	49	290	14	123	5	29	3	83	27

TABLE SC-I—PERSONS NOT AT WORK CLASSIFIED BY SEX, TYPE OF ACTIVITY AND EDUCATIONAL LEVELS FOR SCHEDULED CASTES—*contd.*

Educational Levels	Total Non-working Population			Full time students		Persons seeking employment for the first time		Persons employed before, but now out of employment and seeking work		Others	
	Persons	Males	Females	Males	Females	Males	Females	Males	Females	Males	Females
1	2	3	4	5	6	7	8	9	10	11	12
BURDWAN DIVISION—RURAL											
TOTAL	1,827,038	650,758	1,176,280	101,890	28,909	7,587	181	5,683	257	535,598	1,146,933
Illiterate	1,702,782	563,340	1,139,442	42,182	15,658	3,834	115	3,326	225	513,998	1,123,444
Literate (without educational level)	87,207	58,935	28,272	39,429	10,086	1,651	37	1,476	18	16,379	18,131
Primary or Junior Basic	34,653	26,356	8,297	19,126	3,094	1,594	18	753	5	4,883	5,180
Matriculation or Higher Secondary	1,973	1,732	241	921	62	398	9	112	6	301	164
Above Matriculation or Higher Secondary	423	395	28	232	9	110	2	16	3	37	14
BURDWAN DIVISION—URBAN											
TOTAL	181,967	70,039	111,928	9,229	6,693	5,298	312	2,608	399	52,704	104,524
Illiterate	156,047	55,184	100,863	2,361	3,383	3,718	185	1,872	274	47,233	97,021
Literate (without educational level)	18,538	9,922	8,616	4,266	2,391	946	74	650	94	4,060	6,057
Primary or Junior Basic	6,755	4,413	2,342	2,382	899	507	33	229	28	1,295	1,382
Matriculation or Higher Secondary	476	390	86	162	15	114	17	44	3	70	51
Above Matriculation or Higher Secondary	151	130	21	58	5	13	3	13	..	46	13
HOWRAH DISTRICT—TOTAL											
TOTAL	206,851	71,897	134,954	12,963	5,937	2,560	86	1,625	239	54,749	128,692
Illiterate	184,765	58,750	126,015	4,278	3,150	1,533	40	988	178	51,951	122,652
Literate (without educational level)	16,341	8,876	7,465	5,717	2,294	545	30	432	55	2,182	5,086
Primary or Junior Basic	5,393	3,952	1,441	2,781	481	403	14	185	10	583	936
Matriculation or Higher Secondary	257	229	28	124	7	63	2	17	1	25	18
Above Matriculation or Higher Secondary	95	90	5	63	5	16	..	3	..	8	..
HOWRAH DISTRICT—RURAL											
TOTAL	167,890	56,900	110,990	10,699	3,594	1,028	37	753	40	44,420	107,319
Illiterate	151,159	46,860	104,299	3,391	1,478	426	21	402	35	42,641	102,770
Literate (without educational level)	12,482	6,909	5,573	4,970	1,753	282	13	233	4	1,424	3,803
Primary or Junior Basic	4,043	2,935	1,108	2,206	363	274	2	112	1	343	742
Matriculation or Higher Secondary	134	126	8	84	3	33	1	3	..	6	4
Above Matriculation or Higher Secondary	72	70	2	48	2	13	..	3	..	6	..

TABLE SC-I—PERSONS NOT AT WORK CLASSIFIED BY SEX, TYPE OF ACTIVITY AND EDUCATIONAL LEVELS FOR SCHEDULED CASTES—*contd.*

Educational Levels	Total Non-working Population			Full time students		Persons seeking employment for the first time		Persons employed before, but now out of employment and seeking work		Others	
	Persons	Males	Females	Males	Females	Males	Females	Males	Females	Males	Females
1	2	3	4	5	6	7	8	9	10	11	12
HOWRAH DISTRICT—URBAN											
TOTAL	38,961	14,997	23,964	2,264	2,343	1,532	49	872	199	10,329	21,373
Illiterate	33,606	11,890	21,716	887	1,677	1,107	19	586	138	9,310	19,882
Literate (without educational level)	3,859	1,967	1,892	747	541	263	17	199	51	758	1,283
Primary or Junior Basic	1,350	1,017	333	575	118	129	12	73	9	240	194
Matriculation or Higher Secondary	123	103	20	40	4	30	1	14	1	19	14
Above Matriculation or Higher Secondary	23	20	3	15	3	3	..	..	..	2	..
HOOGHLY DISTRICT—TOTAL											
TOTAL	291,322	104,331	186,991	15,706	3,408	3,114	88	1,699	116	83,812	183,379
Illiterate	267,306	87,225	180,081	5,788	1,180	1,882	52	1,025	77	78,530	178,772
Literate (without educational level)	16,448	11,216	5,232	6,788	1,656	490	25	391	30	3,547	3,521
Primary or Junior Basic	7,057	5,404	1,653	2,947	563	564	6	239	2	1,654	1,075
Matriculation or Higher Secondary	384	363	21	142	6	150	4	30	..	41	11
Above Matriculation or Higher Secondary	127	123	4	41	3	28	1	14	..	40	..
HOOGHLY DISTRICT—RURAL											
TOTAL	255,745	90,082	165,663	13,597	2,213	2,034	..	1,295	1	73,156	163,449
Illiterate	237,505	76,178	161,327	5,188	770	1,207	..	800	1	68,983	160,556
Literate (without educational level)	12,743	9,297	3,446	5,975	1,174	271	..	291	..	2,760	2,272
Primary or Junior Basic	5,204	4,318	886	2,346	267	412	..	179	..	1,381	619
Matriculation or Higher Secondary	252	249	3	73	1	123	..	22	..	31	2
Above Matriculation or Higher Secondary	41	40	1	15	1	21	..	3	..	1	..
HOOGHLY DISTRICT—URBAN											
TOTAL	35,577	14,249	21,328	2,109	1,195	1,080	38	404	115	10,656	19,230
Illiterate	29,801	11,047	18,754	600	410	675	52	225	76	9,547	18,216
Literate (without educational level)	3,705	1,919	1,786	813	482	219	25	100	30	787	1,249
Primary or Junior Basic	1,853	1,086	767	601	296	152	6	60	9	273	456
Matriculation or Higher Secondary	132	114	18	69	5	27	4	8	..	10	9
Above Matriculation or Higher Secondary	86	83	3	26	2	7	1	11	..	39	..

TABLE SC-I—PERSONS NOT AT WORK CLASSIFIED BY SEX, TYPE OF ACTIVITY AND EDUCATIONAL LEVELS FOR SCHEDULED CASTES—*contd.*

Educational Levels	Total Non-working Population			Full time students		Persons seeking employment for the first time		Persons employed before but now out of employment and seeking work		Others	
	Persons	Males	Females	Males	Females	Males	Females	Males	Females	Males	Females
1	2	3	4	5	6	7	8	9	10	11	12
BURDWAN DISTRICT—TOTAL											
TOTAL	490,298	176,963	313,335	22,766	8,685	3,763	166	2,619	136	147,815	304,348
Illiterate	454,613	153,895	300,718	8,966	4,136	2,344	111	1,563	109	141,022	296,362
Literate (without educational level)	26,865	17,214	9,651	10,053	3,196	747	30	736	12	5,678	6,413
Primary or Junior Basic	8,095	5,328	2,767	3,543	1,306	527	11	267	6	991	1,444
Matriculation or Higher Secondary	633	458	175	182	43	115	11	51	6	110	115
Above Matriculation or Higher Secondary	92	68	24	22	4	30	3	2	3	14	14
BURDWAN DISTRICT—RURAL											
TOTAL	446,363	159,889	286,474	20,744	6,508	2,308	30	1,715	90	135,122	279,846
Illiterate	418,201	140,550	277,651	8,732	3,072	1,249	13	904	76	129,665	274,490
Literate (without educational level)	21,276	14,608	6,668	8,837	2,366	556	6	550	3	4,665	4,293
Primary or Junior Basic	6,273	4,284	1,989	2,984	1,024	388	4	222	2	690	959
Matriculation or Higher Secondary	529	382	147	169	42	86	6	37	6	90	93
Above Matriculation or Higher Secondary	84	65	19	22	4	29	1	2	3	12	11
BURDWAN DISTRICT—URBAN											
TOTAL	43,935	17,074	26,861	2,022	2,177	1,455	136	904	46	12,693	24,502
Illiterate	36,412	13,345	23,067	234	1,064	1,095	98	659	33	11,357	21,872
Literate (without educational level)	5,589	2,606	2,983	1,216	830	191	24	186	9	1,013	2,120
Primary or Junior Basic	1,822	1,044	778	559	282	139	7	45	4	301	485
Matriculation or Higher Secondary	104	76	28	13	1	29	5	14	..	20	22
Above Matriculation or Higher Secondary	8	3	5	..	..	1	2	..	..	2	3
BIRBHUM DISTRICT—TOTAL											
TOTAL	270,153	92,506	177,647	9,277	2,031	496	8	356	20	82,377	175,588
Illiterate	256,469	82,589	173,880	3,067	727	287	6	217	19	79,018	173,128
Literate (without educational level)	9,178	6,382	2,796	3,734	980	86	1	68	1	2,494	1,814
Primary or Junior Basic	4,127	3,208	919	2,226	316	92	1	51	..	839	602
Matriculation or Higher Secondary	329	277	52	215	8	21	..	18	..	23	44
Above Matriculation or Higher Secondary	50	50	..	35	..	10	..	2	..	3	..

TABLE SC-I—PERSONS NOT AT WORK CLASSIFIED BY SEX, TYPE OF ACTIVITY AND EDUCATIONAL LEVELS FOR SCHEDULED CASTES—*contd.*

Educational Levels	Total Non-working Population			Full time students		Persons seeking employment for the first time		Persons employed before, but now out of employment and seeking work		Others	
	Persons	Males	Females	Males	Females	Males	Females	Males	Females	Males	Females
1	2	3	4	5	6	7	8	9	10	11	12
BIRBHUM DISTRICT—RURAL											
TOTAL	256,470	88,214	168,256	8,615	1,956	199	2	169	14	79,231	166,284
Illiterate	244,123	79,357	164,766	2,734	715	79	..	84	13	76,460	164,038
Literate (without educational level)	8,134	5,573	2,561	3,492	932	33	1	30	1	2,018	1,627
Primary or Junior Basic	3,844	2,965	879	2,140	301	59	1	35	..	731	577
Matriculation or Higher Secondary	320	270	50	214	8	18	..	18	..	20	42
Above Matriculation or Higher Secondary	49	49	..	35	..	10	..	2	..	2	..
BIRBHUM DISTRICT—URBAN											
TOTAL	13,683	4,292	9,391	662	75	297	6	137	6	3,146	9,304
Illiterate	12,346	3,232	9,114	333	12	208	6	133	6	2,558	9,090
Literate (without educational level)	1,044	809	235	242	48	53	..	38	..	476	187
Primary of Junior Basic	283	243	40	86	15	33	..	16	..	108	25
Matriculation or Higher Secondary	9	7	2	1	..	3	..	..	..	3	2
Above Matriculation or Higher Secondary	1	1	..	..	..	..	..	..	..	1	..
BANKURA DISTRICT—TOTAL											
TOTAL	282,663	104,119	178,544	17,046	3,044	1,042	4	802	25	85,229	175,471
Illiterate	266,590	91,314	175,276	7,798	1,955	640	2	567	24	82,309	173,295
Literate (without educational level)	11,291	8,712	2,579	6,280	823	186	1	165	..	2,081	1,755
Primary or Junior Basic	4,281	3,593	688	2,696	265	137	1	55	1	705	421
Matriculation or Higher Secondary	443	442	1	242	1	62	..	13	..	125	..
Above Matriculation or Higher Secondary	58	58	..	30	..	17	..	2	..	9	..
BANKURA DISTRICT—RURAL											
TOTAL	265,683	96,762	168,921	16,343	2,881	693	2	649	9	79,077	166,029
Illiterate	250,829	84,820	166,009	7,730	1,933	319	1	427	9	76,344	164,066
Literate (without educational level)	10,435	8,143	2,292	5,858	711	172	1	155	...	1,958	1,580
Primary or Junior Basic	3,961	3,342	619	2,516	236	129	..	53	..	644	383
Matriculation or Higher Secondary	417	416	1	224	1	57	..	12	..	123	..
Above Matriculation or Higher Secondary	41	41	..	15	..	16	..	2	..	8	..

TABLE SC-I—PERSONS NOT AT WORK CLASSIFIED BY SEX, TYPE OF ACTIVITY AND EDUCATIONAL LEVELS FOR SCHEDULED CASTES—*contd.*

Educational Levels	Total Non-working Population			Full time students		Persons seeking employment for the first time		Persons employed before, but now out of employment and seeking work		Others	
	Persons	Males	Females	Males	Females	Males	Females	Males	Females	Males	Females
1	2	3	4	5	6	7	8	9	10	11	12
BANKURA DISTRICT—URBAN											
TOTAL	16,980	7,357	9,623	703	163	349	2	153	16	6,152	9,442
Illiterate	15,761	6,494	9,267	68	22	321	1	140	15	5,965	9,229
Literate (without educational level)	856	569	287	422	112	14	..	10	..	123	175
Primary or Junior Basic	320	251	69	180	29	8	1	2	1	61	38
Matriculation or Higher Secondary	26	26	..	18	..	5	..	1	..	2	..
Above Matriculation or Higher Secondary	17	17	..	15	..	1	..	..	..	1	..
MIDNAPORE DISTRICT—TOTAL											
TOTAL	365,267	128,829	236,438	28,714	10,181	1,165	58	1,065	63	97,885	226,136
Illiterate	332,131	107,050	225,081	12,726	5,902	505	14	623	51	93,196	219,114
Literate (without educational level)	21,658	13,355	8,303	9,277	3,250	352	17	257	5	3,469	5,031
Primary or Junior Basic	11,020	8,021	2,999	6,454	1,018	227	18	158	5	1,182	1,958
Matriculation or Higher Secondary	310	271	39	160	9	60	8	21	2	30	20
Above Matriculation or Higher Secondary	148	132	16	97	2	21	1	6	..	8	13
MIDNAPORE DISTRICT—RURAL											
TOTAL	343,344	120,819	222,525	27,714	9,528	717	30	921	50	91,467	212,917
Illiterate	313,902	101,136	212,766	12,611	5,739	260	8	571	49	87,694	206,970
Literate (without educational level)	18,842	11,815	7,027	8,645	2,913	192	9	190	1	2,788	4,104
Primary or Junior Basic	10,204	7,503	2,701	6,220	869	193	11	137	..	953	1,821
Matriculation or Higher Secondary	261	236	25	142	5	51	1	19	..	24	19
Above Matriculation or Higher Secondary	135	129	6	96	2	21	1	4	..	8	3
MIDNAPORE DISTRICT—URBAN											
TOTAL	21,923	8,010	13,913	1,000	653	448	28	144	13	6418	13,219
Illiterate	18,229	5,914	12,315	115	163	245	6	52	2	5,502	12,144
Literate (without educational level)	3,816	1,540	1,276	632	337	160	8	67	4	681	927
Primary or Junior Basic	816	518	298	234	149	34	7	21	5	229	137
Matriculation or Higher Secondary	49	35	14	18	4	9	7	2	2	6	1
Above Matriculation or Higher Secondary	13	3	10	1	..	..	..	2	..	..	10

TABLE SC-I—PERSONS NOT AT WORK CLASSIFIED BY SEX, TYPE OF ACTIVITY AND EDUCATIONAL LEVELS FOR SCHEDULED CASTES—*concld.*

Educational Levels	Total Non-working Population			Full time students		Persons seeking employment for the first time		Persons employed before, but now out of employment and seeking work		Others	
	Persons	Males	Females	Males	Females	Males	Females	Males	Females	Males	Females
1	2	3	4	5	6	7	8	9	10	11	12
PURULIA DISTRICT—TOTAL											
TOTAL	102,451	42,152	60,299	4,647	2,316	745	83	325	57	36,435	57,643
Illiterate	96,955	37,701	59,254	1,920	1,991	361	75	215	46	35,205	57,142
Literate (without educational level)	3,964	3,102	862	1,846	278	191	7	77	9	988	568
Primary or Junior Basic	1,435	1,263	172	861	44	151	..	27	2	224	126
Matriculation or Higher Secondary	93	82	11	18	3	41	1	6	..	17	7
Above Matriculation or Higher Secondary	4	4	..	2	..	1	..	..	..	1	..
PURULIA DISTRICT—RURAL											
TOTAL	91,543	38,092	53,451	4,178	2,229	698	80	181	53	33,125	51,089
Illiterate	87,063	34,439	52,624	1,796	1,956	294	72	138	42	32,211	50,554
Literate (without educational level)	3,295	2,590	705	1,652	237	145	7	27	9	766	452
Primary or Junior Basic	1,124	1,009	115	714	34	139	..	15	2	141	79
Matriculation or Higher Secondary	60	53	7	15	2	30	1	1	..	7	4
Above Matriculation or Higher Secondary	1	1	..	1	..	..	..	..	..	..	..
PURULIA DISTRICT—URBAN											
TOTAL	10,908	4,060	6,848	469	87	137	3	144	4	3,310	6,754
Illiterate	9,892	3,262	6,630	124	35	67	3	77	4	2,994	6,588
Literate (without educational level)	669	512	157	194	41	46	..	50	..	222	116
Primary or Junior Basic	311	254	57	147	10	12	..	12	..	83	47
Matriculation or Higher Secondary	32	29	4	3	1	11	..	5	..	10	3
Above Matriculation or Higher Secondary	3	3	..	1	..	1	..	..	..	1	..

APPENDIX

LIST OF SCHEDULED CASTES VILLAGES, WEST BENGAL, 1961

APPENDIX

LIST OF SCHEDULED CASTES VILLAGES, WEST BENGAL, 1961

NOTE:

1. Scheduled Castes Villages are Villages where at least 50 per cent of the population belong to the Scheduled Castes.

2. Major Scheduled Castes of the Police Station are those Scheduled Castes which together account for at least 75 per cent of the rural Scheduled Castes population of the Police Station.

DARJEELING DISTRICT

PHANSIDEWA POLICE STATION

MAJOR SCHEDULED CASTES :

1. *Rajbanshi*
2. *Lohar*
3. *Bagdi or Duley*

Name of Village	J.L. No.	Scheduled Castes population per cent Total population
1	2	3
Singi Jhora	8	85·28
Kuchia	34	78·58
Dandra Jhar	35	72·16
Dhambhita	38	60·66
Foudigachh	39	64·86
Ambari	40	69·28
Haribhita	42	55·20
Lachubhita	47	52·20
Meherulla	61	100·00
Raghunathchhat	66	58·82
Turibhita	68	57·71
Tarbandha	69	84·86
Radha	72	60·18
Nirmmal	73	65·98
Mahammad Baksa	74	54·17
Narayan	75	87·23
Kalaram	76	77·63
Bara Pathuram	77	68·60
Chhota Pathuram	78	78·95
Dwara Baksa	79	98·66
Rahamu	80	66·53
Laldas	81	87·80
Hatiram	82	53·50
Kantibhita	87	60·25
Mahipal	88	58·09
Kadmi	90	85·83
Sahananda	91	55·53
Rupandighi	92	50·68
Chikanmati	388	69·92

SILIGURI POLICE STATION

MAJOR SCHEDULED CASTES :

1. *Rajbanshi*

Name of Village	J.L. No.	Scheduled Castes population per cent Total population
1	2	3
Jhauguri	24	58·40
Rajpairi	26	59·77
Champashari Chhat	38	100·00

SILIGURI POLICE STATION—*contd.*

Name of Village	J.L. No.	Scheduled Castes population per cent Total population
1	2	3
Guria	56	54·96
Nimai	57	63·74
Dumriguri Chhat	63	53·99
Bataliguri	74	95·00
Rangia	75	75·27
Nengtichhara	76	96·00
Tari	77	69·70
Bairatishal	79	76·98
Pelku	93	91·17
Thiknikata	94	100·00
Bara Mohan Sing	96	63·08

KHARIBARI POLICE STATION

MAJOR SCHEDULED CASTES :

1. *Rajbanshi*
2. *Bagdi or Duley*

Name of Village	J.L. No.	Scheduled Castes population per cent Total population
1	2	3
Gandagol	3	59·77
Bhulka	6	50·00
Shyamdhan	9	67·35
Manasa	14	73·97
Guabari	15	87·50
Deburam	18	76·22
Dohaguri	20	82·12
Kelabari	21	72·52
Balahijhora	22	85·88
Jamatulla	24	83·12
Alokjhari	25	67·65
Barsadbhita	26	76·55
Bairagi	35	76·61
Gayen	37	60·00
Debiganja	38	61·22
Bhajanpur	39	78·11
Katia	42	68·81
Pataram	45	75·88
Kishordoba	46	74·12
Dhupibhita	47	54·89
Jagir	49	71·32
Madan	86	54·05
Ramdhan	87	60·59
Panthabari	90	69·67
Badalbhita	92	53·68

NAXALBARI POLICE STATION

MAJOR SCHEDULED CASTES:

1. *Rajbanshi*
2. *Namasudra*
3. *Kami (Nepali)*

Name of Village	J.L. No.	Scheduled Castes population per cent Total population
1	2	3
Dhakna	85	76·16
Dhemal	18	86·11
Tarabari	64	55·56
Batlabari	71	57·95
Baunibhita	72	60·19
Dakshin Bagdogra	84	55·42
Lalman	87	61·57
Bharat Sing	88	99·40
Raja Jhar	89	58·71
Bangdubi Camp	..	51·30

JALPAIGURI DISTRICT

JALPAIGURI POLICE STATION

MAJOR SCHEDULED CASTES :

1. *Rajbanshi*

Name of Village	J.L. No.	Scheduled Castes population per cent Total population
1	2	3
Barapatia Nutunbas	1(*I*)	78·85
Bhelakoba	2	61·08
Patkata	3(I)	70·21
Bahadur	6	58·16
Satkhamar	7	66·81
Dharmmadeb	10	74·23
Araji Amarkhana	11	97·78
Rarmmadeb	12	96·99
Chhitland of Singimari	14	100·00
Araji Maria Kamalapukhari	15	89·03
Mandalghat	16	59·48
Banskanthia	17	68·39
Nandanpur	19	59·16
Kachua	20	83·61
Boalmari	21	77·91
Kharija Berubari	22	70·74
Berubari	23	77·77
Shakati	Chhit No. 62 to 70	57·20
Binnagur.	Chhit No. 61 and 81	73·68

APPENDIX—*contd.*

RAJGANJ POLICE STATION

MAJOR SCHEDULED CASTES :

1. Rajbanshi

Name of Village	J.L. No.	Scheduled Castes population per cent Total population
1	2	3
Binnaguri	3	62·01
Mantadari	6	72·86
Chhat Guzrimari	9	65·60
Araji Bhelakoba III	12	81·40
Chhat Sikarpur	13	87·05
Araji Binnaguri	14	82·12
Panikauri	15	94·44
Kamarbhita	17	61·74
Mehendigachh	22	55·90
Balaigachh	23	79·80
Sannyasikata	26	51·58

MAYNAGURI POLICE STATION

MAJOR SCHEDULED CASTES :

1. Rajbanshi

Name of Village	J.L. No.	Scheduled Castes population per cent Total population
1	2	3
Chatrarpar	1	66·48
Baulbari	2	87·21
Kumarpara	3	71·98
Paschim Baragila	4	62·68
Dakshin Baragila	5	81·22
Banglajhar	6	74·76
Paitkakhocha	7	80·15
Singimari	8	55·18
Bagjan	9	57·61
Uttar Sisuabari	15	91·12
Dakshin Marichbari	16	100·00
Ulladabri	17	52·62
Uttar Khagrabari	21	96·61
Dwarikamari	22	57·39
Tekatali	23	55·61
Basilardanga	24	75·45
Nirendrapur	25	100·00
Dakshin Khagrabari	26	75·37
Dakshin Madhabdanga	28	87·97
Madhabdanga	29	90·87
Uttar Dangapara	30	66·74
Dakshin Ulladabri	31	57·36
Sisuabari	34	87·06
Paschim Baragharia	35	75·46
Gaurgram	36	88·22
Dakshin Putimari	37	62·67
Uttar Putimari	39	100·00
Dakshin Dangapara	40	61·89
Dakshin Bhuskadanga	41	81·44
Uttar Bhuskadanga	42	87·05
Gartali Jalpes	43	63·83
Purbba Salbari	44	81·45
Barakamat	48	60·36
Purbba Sisuabari	49	93·49

MAYNAGURI POLICE STATION —*contd.*

Name of Village	J.L. No.	Scheduled Castes population per cent Total population
1	2	3
Padamaati	52	68·88
Baikurgaurgram	53	72·16
Khaerkhal	54	89·59
Balasan	56	57·89
Paharpur	57	92·10
Brahmapur	58	64·04
Purbba Baragharia	59	95·19
Jabar Amli	60	63·06
Purbba Dehar	62	88·67
Bhangamali	63	89·66
Hasludanga	64	84·06
Bhangarhat	66	94·90
Churabhandar	67	88·24
Ratherhat	68	85·57
Dhaolaguri	69	96·81
Charerbari	70	92·64
Betgara	71	84·96
Amguri	72	89·01
Chapgar	73	93·29
Purbba Baragila	74	93·26
Satvendi	75	87·13
Dakshin Kalamati	76	85·32
Chengmari	77	77·94
Kajaldighi	78	95·53
Uttar Kalamati	79	87·84
Jhar Baragila	80	50·50
Kuoagap	81	69·68
Panbari	82	55·38
Ramsai (T. E.)	83	52·45

NAGRAKATA POLICE STATION

MAJOR SCHEDULED CASTES :

1. Rajbanshi
2. Lohar
3. Kami (Nepali)
4. Namasudra

Name of Village	J.L. No.	Scheduled Castes population per cent Total population
1	2	3
Uttar Nunkhawadanga	95	53·39
Dhondasimla	96	60·99

DHUBGURI POLICE STATION

MAJOR SCHEDULED CASTES :

1. Rajbanshi

Name of Village	J.L. No.	Scheduled Castes population per cent Total population
1	2	3
Chanadipa	151	51·01
Madhya Salbari	153	55·81
Pradhanpara	167	54·21
Dakshin Sakojhora	169	80·83
Malliksobha	171	58·67
Purbba Mallikpara	172	79·52
Dakshin Gosairhat	173	64·94

DHUBGURI POLICE STATION —*contd.*

Name of Village	J.L. No.	Scheduled Castes population per cent Total population
1	2	3
Uttar Gosairhat	174	56·52
Niranjanpat	175	95·66
Garakhuta	177	95·57
Dakshin Khuttimari	178	84·75
Madhya Khuttimari	179	60·65
Uttar Khuttimari	180	89·82
Purbba Duramari	181	82·30
Paschim Duramari	182	69·62
Uttar Jhar Altagram	183	76·20
Fataktari	186	68·99
Chamtimukhi	187	71·91
Bamantari	189	71·72
Paschim Dangapara	190	73·64
Garialtari	191	83·20
Chauhaddi	193	57·21
Paschim Daukimari	194	74·36
Madhya Daukimari	195	97·19
Purbba Daukimari	196	78·71
Uttar Kathulia	197	90·40
Dakshin Kathulia	198	82·70
Parkumlai	199	80·09
Tuklimari	200	92·83
Dakshin Jhar Altagram	201	94·77
Bhandani	202	82·93
Char Charabari	203	96·27
Gadhearkuti	204	78·94
Kursamari	206	97·17
Paschim Mallikpara	207	93·87
Uttar Altagram	208	79·59
Kalirhat	209	80·92
Jharmagurmari	210	65·92
Purbba Magurmari	211	61·83
Paschim Magurmari	212	53·28
Mainatali	214	74·37
Dakshin Dangapara	218	51·28
Dambari	219	100·00
Madhya Boragari	225	81·27
Dakshin Khairbari	226	60·95
Kathapara	230	55·21
Purbba Dangapara	232	65·15
Jhar Salbari	235	62·21
Jurapani	236	92·91
Pundibari	237	60·51

MAL POLICE STATION

MAJOR SCHEDULED CASTES :

1. Rajbanshi
2. Namasudra

Name of Village	J.L. No.	Scheduled Castes population per cent Total population
1	2	3
Saogaon Tea Garden	9	54·91
Dakshin Phulbari	20	50·75
Betbari Tea Garden	44	91·77

APPENDIX—*contd.*

MAL POLICE STATION—*contd.*

Name of Village	J.L. No.	Scheduled Castes population per cent Total population
1	2	3
Golabari	90	57·62
Chikanmati	100	53·27
Uttar Saripakuri	101	74·71
Dakshin Saripakuri	102	81·23
Chapadanga	103	52·93
Dakshin Chengmari	108	62·96
Paschim Manamari	110	96·14
Premganj Majhiali	112	56·89
Paschim Sangapara	114	91·44
Basusuba	116	57·93
Dakshin Chak Maulani	119	62·10
Chak Maulani	121	77·43
Jhar Matiali	123	83·73

MADARIHAT POLICE STATION

MAJOR SCHEDULED CASTES :

1. Rajbanshi
2. Kami (Nepali)
3. Sarki (Nepali)
4. Ghasi
5. Lohar

Name of Village	J.L. No.	Scheduled Castes population per cent Total population
1	2	3
Paschim Khairbari	26	52·58

FALAKATA POLICE STATION

MAJOR SCHEDULED CASTES :

1. Rajbanshi
2. Namasudra

Name of Village	J.L. No.	Scheduled Castes population per cent Total population
1	2	3
Dhanirampur	57	76·66
Khagenhat	59	57·84
Malsagaon	61	59·65
Bengkandi	69	66·31
Alinagar	70	80·95
Hedaitnagar	72	63·64
Dhulagaon	73	57·21
Purbba Jharbeltali	81	83·93
Harisathpur	83	61·65
Kshirarkot	85	68·53
Dalimpur	86	76·57
Nabanagar	87	69·38
Kathalbari	88	67·77
Guabarnagar	89	77·74
Pramodenagar	90	53·51
Gokulnagar	91	58·06

FALAKATA POLICE STATION—*contd.*

Name of Village	J.L. No.	Scheduled Castes population per cent Total population
1	2	3
Balasundar	92	85·87
Jay Chandpur	93	81·09
Bhutnirghat	94	60·45
Baradoba	95	90·76
Jogendrapur	99	50·72
Satpukuria	100	60·39
Talukertari	101	63·73
Kunjanagar	110	66·64
Kalipur	115	73·38

ALIPUR DUARS POLICE STATION

MAJOR SCHEDULED CASTES :

1. Rajbanshi

Name of Village	J.L. No.	Scheduled Castes population per cent Total population
1	2	3
Jaldapara	45	55·53
Pradhanpara	47	51·61
Munsipara	50	60·03
Suripara	54	70·98
Sirubari	55	83·51
Jogendranagar	56	63·09
Paschim Kathalbari	58	72·64
Dakshin Chakoakhetai	65	50·55
Kumarpara	66	66·08
Naothoartari	68	60·54
Madhya Paitkapara	70	67·73
Paschim Salbari	74	63·41
Dakshin Kamsingram	75	80·11
Uttar Kamsingram	76	76·29
Uttar Sonapur	77	58·58
Dakshin Sonapur	78	51·83
Pachkalguri	79	70·80
Tapsikhata	80	75·95
Pakuritala	81	66·90
Pararpar	82	59·26
Banchukamari	87	57·32
Ghagra	88	62·65
Bairiguri	89	54·07
Uttar Majherdabri	96	76·21
Dakshin Majherdabri	97	58·49
Chengpara	102	70·34
Chandijhar	104	75·78
Chaprarpar	105	85·07
Bhelukdabri	106	61·11
Khatpara	108	98·60
Bindipara	110	62·77
Paschim Barachouki	112	55·55
Boragari	114	93·76
Bhatibari	115	82·37
Chilurghat	116	55·38

ALIPUR DUARS POLICE STATION —*contd.*

Name of Village	J.L. No.	Scheduled Castes population per cent Total population
1	2	3
Uttar Bhatibari	117	58·18
Saudpara	118	79·51
Josodanga	120	53·65
Kayakhata	122	76·03
Putimari	123	59·51
Uttar Dhalkar	126	58·56
Dakshin Parokata	161	57·27
Purbba Chepani	164	61·51
Dakshin Majidkhana	169	64·23
Thanupara	170	68·97
Paschim Chikliguri	172	51·15
Uttar Chikliguri	173	65·49
Purbba Chikliguri	174	50·16
Brajerkuthi	175	59·07
Parpatlakhawa	233	72·78

KUMARGRAM POLICE STATION

MAJOR SCHEDULED CASTES :

1. Rajbanshi
2. Namasudra

Name of Village	J.L. No.	Scheduled Castes population per cent Total population
1	2	3
Dakshin Kamakhyaguri	176	50·38
Madhya Kamakhyaguri	177	59·90
Telipara	180	58·92
Paschim Chackchacka	181	76·28
Purbba Chackchacka	182	65·75
Bara Daldali	188	54·60
Gachhimari	190	55·01
Purbba Narathali	191	57·64
Paschim Narathali	192	64·12
Madhya Narathali	193	55·74
Chengmari	199	71·60
Kumargram	203	52·07
Jaidebpore	205	52·37
Uttar Haldibari	224	65·95
Dakshin Haldibari	226	56·44
Bhalka	229	98·48
Pakriguri	230	64·56
Baruipara	231	54·29

APPENDIX—*contd.*

COOCH BEHAR DISTRICT

COOCH BEHAR POLICE STATION

MAJOR SCHEDULED CASTES:

1. Rajbanshi

Name of Village	J.L. No.	Scheduled Castes population per cent Total population
1	2	3
Haribhanga	807	80·70
Petbhatamagpala	809	69·67
Kanchiarkuthi	810	57·14
Jagarjhuli	811	98·00
Bhairthana		
Amar Bhairthana	812	95·30
Shibpur	813	55·72
Salbari	815	77·12
Putimari	816	100·00
Fuleswari		
Hardebchhedarjhar	817	55·86
Chhedarjhar	818	66·26
Chhat Chhedarjhar	820	100·00
Bairrati	821	80·15
Kathalbari	822	60·74
Maghpala	823	85·45
Bhoterhat	824	74·19
Falimari	825	88·45
Kanibil Kankanguri	826	60·67
Brahtra Kasaldanga	828	65·89
Rajpur	829	71·01
Kasiamari	830	100·00
Putimari Futeswari	831	70·15
Hati Ram Salbari	833	62·79
Garkhola Brahmattor	834	75·63
Salbari Brahmatra	836	86·26
Tangtangi	837	85·71
Chandamari	839	76·64
Patpisu	840	100·00
Balagram	841	98·66
Katamari	844	67·60
Bagmara	845	77·37
Giriar Kuthi	846	82·77
Elajaner Kuthi	847	69·22
Morongabari	848	85·27
Haldimahan	849	78·88
Khalisaguri	850	98·16
Kachamari	851	63·27
Patchhara	855	60·88
Jhal Jhali	856	100·00
Baranalangibari	859	73·54
Silkhuri	861	59·81
Silkhuri, Part II	862	100·00
Haribhanga	864	50·07
Jongra	865	62·92
Barabhita	866	54·55
Moamari	867	57·72
Bhogdabri	872	60·54
keshribari		

COOCH BEHAR POLICESTATION —*contd.*

Name of Village	J.L. No.	Scheduled Castes population per cent Total population
1	2	3
Moinaguri	873	100·00
Kangkanguri		
Kursamari	874	69·55
Dasagram	875	65·33
Ekmukha	876	62·10
Ghagerkuthi	877	85·02
Panthabari	878	68·42
Aulibari	879	100·00
Dudherkuthi	880	65·40
Chhat Dudherkuthi	881	58·61
Kalabarir Ghat	884	58·27
Charakerkuthi	886	54·32
Dewanbosh		
Gokulerkuthi	889	54·36
Silkhuribosh	891	71·05
Kursamari	896	58·18
Simulguri	898	80·00
Hirarkuthi	900	80·00
Atharonala	903	51·48
Gangolerkuthi	907	56·54
Ghughumari	910	57·81
Karisal	916	100·00
Veladanga	917	51·22
Ghoramara	920	66·94
Gosaiganj	925	51·62
Moamari	926	80·73
Bagroa	927	61·58
Jhinaidanga	932	61·13
Ghargharia, Part II	936	54·60
Falimari	938	70·31
Tupamari Dewanbosh	946	60·46
Chowkuni	948	63·28
Barapak	949	57·32
Dhumpur Balasi	956	66·97
Lankabar	960	62·21
Kharija Kakribari	966	65·85
Banchukamari	967	70·79
Bhogramguri	968	76·03
Konamalli	969	81·69
Pestarjhar	970	81·58
Araji Kakribari	971	80·33
Dhangdingguri	973	50·63
Nageswarguri	974	75·12
Moralowtara	975	72·09
Ikarchala	976	51·74
Hatiduba	978	66·02
Gopalpur	980	58·86
Harinmara	981	96·20
Sibpur	982	82·37
Daldali	984	92·13
Topsikhata	985	92·57
Kumtirghat	986	77·25
Marichbari	987	69·69
Kangkanguri	988	66·78
Mahishbathan	989	56·78
Garubhasa	995	60·20

COOCH BEHAR POLICE STATION —*concld.*

Name of Village	J.L. No.	Scheduled Castes population per cent Total population
1	2	3
Moralowtara	996	56·80
Baisguri	998	54·13
Sonari Nikatiarkuti	1004	82·66
Kharija Sonari	1006	63·33
Ghargharia	1011	100·00
Soultukni Barapak	1012	61·56
Dhalaguri	1019	72·25
Bhetlaguri	1020	59·14
Baraibari, Part II	1021	71·43
Bokalirmoth	1022	78·13
Ambari	1023	82·81
Sonari Kakribari	1025	76·31
Goyergari	1026	85·55
Kamrangaguri	1035	53·61
Kalpani	1039	63·97
Ichhamari Chapaguri	1042	68·04
Salmara, Part III	1044	68·35
Aratguri	1045	80·41
Dewtibari	1046	81·22
Kachuban	1047	71·57
Madhupur	1048	54·60
Jajnanarayanerkuthi	1050	84·26
Chandan Chowra	1051	57·30
Khoiratibari	1052	81·52
Moranadirkuti	1054	64·15
Kachuban Baramkhana	1055	68·06
Palashguri	1056	60·34
Khairatibari Chhoto	1057	94·44
Dharmaborer Kuti	1058	54·64
Basantapur	1059	65·85
Rangrash Chhoto	1060	50·28
Rangrash Bara	1062	84·03
Salmara	1071	81·28

TUFANGANJ POLICE STATION

MAJOR SCHEDULED CASTES :

1. Rajbanshi

Name of Village	J.L. No.	Scheduled Castes population per cent Total population
1	2	3
Soladanga	940	82·86
Dhadial	1087	53·08
Nakkatigach	1088	53·57
Nepaler Kuthi	1089	83·44
Balaghat	1091	58·51
Haripur	1096	64·32
Mech Koka	1098	92·86
Dhanmatia	1100	100·00
Shawer Khata	1101	61·64
Rajar Kuthi	1103	68·48
Boali Mohon I	1110	86·07

APPENDIX—*contd.*

TUFANGANJ POLICE STATION —*contd.*

Name of Village	J.L. No.	Scheduled Castes population per cent Total population
1	2	3
Bhareya	1112	61·82
Barakodali	1113	63·17
Pani Sala	1117	63·92
Natabari	1118	53·76
Khasbosh	1119	65·81
Dwarikamari	1120	64·42
Bhuchungmari	1121	96·16
Dhupguri	1122	61·84
Charaljani	1123	59·63
Debattar Charaljani	1124	60·28
Bajejama Chilakhana, I	1125	100·00
Bajejama Chilakhana, II	1126	100·00
Bhelapeta	1127	84·15
Jaigir Chilakhana	1130	65·06
Bilshi	1132	84·44
Bilshi, Part II	1133	83·44
Chilakhana II	1135	75·93
Genduguri	1136	90·40
Chhat Genduguri	1137	58·99
Chhat Rampur Part I	1138	55·12
Bhurkush	1142	53·10
Sikdarer Khata	1143	76·58
Dorko	1144	86·23
Salbari	1145	62·74
Bashraja, Part-II	1147	81·30
Guriarpar	1149	61·72
Mugabhog	1150	82·01
Chhat Jaigir Chilakhana	1153	57·14
Chhat Fulbari	1155	92·19
Ghogarkuthi, Part II	1156	63·66
Jirati Salbari	1159	76·20
Bazrapur	1161	83·04
Bhandijalash	1162	92·34
Chhat Bhareya	1163	72·41
Mantani	1164	74·03
Balakuthi	1168	51·19
Baro Salbari	1180	53·82
Chengtimari	1181	73·19
Rasikbil	1183	56·35
Khagribari	1185	90·16
Rampur	1186	50·43
Dewtikhata Naziran	1187	88·93
Chhat Bhalka	1188	60·69
Garbhanga	1189	59·36
Takoamari	1191	50·38
Madhur Bhasa	1192	90·00
Singimari	1193	77·73
Paglir Kuthi	1190	78·41

DINHATA POLICE STATION

MAJOR SCHEDULED CASTES :

1. Rajbanshi

Name of Village	J.L. No.	Scheduled Castes population per cent Total population
1	2	3
Bara Natabari	540	55·77
Khalisha Goshanimari	542	61·63
Jambari	543	50·54
Takimari	544	91·39
Chhat Barobangla	549	100·00
Jamadarer Bash	550	67·54
Chhoto Jhila	551	94·88
Khalisaguri	554	67·48
Kharija Batrigachh	556	61·12
Batri Gachh	559	58·41
Kharija Bhut Kura	566	88·54
Chakisal	574	78·05
Pakhihaga	578	80·06
Bajey Jama-Pakhihaga	579	83·87
Bramhatta Chaulerkuthi	580	90·79
Dwitiokhanda Chakiarpara	581	65·89
Kharija Naldhondhara	582	95·00
Baish Guri	583	56·30
Bara Bhita	584	59·49
Kharija Barodanga	585	97·78
Kharija Chatra	586	100·00
Gathamari	587	94·93
Bhut Kura	590	64·90
Dwitiokhanda Barabhita	591	100·00
Madhyam Nachina	594	100·00
Bhalka Puthimari	595	51·06
Bhalka	596	66·00
Bara Soulmari	597	100·00
Dwarikamari	599	50·43
Boalmari	602	63·57
Dhamailgachh	611	84·62
Paramananda	619	78·49
Bhar Bandha	623	91·20
Kharija Gitaldaha	631	82·51
Gokura	635	97·44
Kisamat Dashgram	636	83·53
Rashomanta	639	78·49
Khamar Bokshi	661	81·34
Kalmati	691	50·91
Turuk Kata	692	94·94
Durganagar	696	51·13
Joygopalganj	697	100·00
Chhat Gopalgunj	698	75·77
Teprai	700	70·77
Patharsan	702	59·28
Barodanga	709	58·17
Baladanga	710	62·88
Barigara	713	76·88

DINHATA POLICE STATION—*contd.*

Name of Village	J.L. No.	Scheduled Castes population per cent Total population
1	2	3
Chhoto Atiabari	719	76·27
Kharkharia	724	58·37
Prathamkhanda Jarabari	725	53·78
Ruerkuthi	731	72·22
Bhulki	732	82·11
Bhoram Kachua	734	76·96
Kukar Kachua	735	66·26
Huchar Kuthi	737	100·00
Petbhata Seoraguri	742	97·80
Ghong Seoraguri	743	55·56
Sheoraguri	744	89·73
Mansab Seoraguri	745	81·97
Lotafela	748	64·74
Shalmara	749 }	96·94
Shalmara	749A }	
Borogarol Jhora	750	53·09
Dighaltari	752	68·94
Chhat Lotafela	753	81·82
Dwitiokhanda Mornea	760	61·96
Khattimari	761	79·94
Langolia Part I	762	75·17
Dwitiokhanda Langulia	763	90·93
Prathamkhanda Jitpur	764	96·10
Dwitiokhanda Jitpur	765	69·92
Tala Paka	766	56·88
Bara Shakdal	770	73·92
Durachapri	771	54·52
Tiadaha	772	76·84
Rakhalmari	773	92·13
Patuardara	774	100·00
Paraner Chhara	775	66·81
Mirerkuthi	776	87·68
Gopalganj	777	62.72
Kharija Durga Nagar	779	94·44
Kuti Shakdal	780	100·00
Kharu Bhanj	781	83·74
Shahebganj	782	80·12
Garbhadanga	783	82·60
Khocha Bari	784	95·76
Chhat Khochabari Part II	785	50·00
Kharija Kalaighati	789	87·35
Kumarganj	791	77·85
Baishguri (North)	794	86·21
Nagar Bhangni	806	56·32

APPENDIX—*contd.*

SITAI POLICE STATION

MAJOR SCHEDULED CASTES:

1. Rajbanshi

Name of Village	J.L. No.	Scheduled Castes population per cent Total population
1	2	3
Kajalikura	478	100·00
More Bhanga	480	64·12
Hoko Daha Adabari	481	82·71
Petla Adabari	482	67·99
Kisamat Adabari	483	66·45
Takimari	484	100·00
Gara Nata	486	58·13
Baromasia	487	100·00
Dawa Bari	489	85·67
Bajit chatra	490	64·07
Konachatra	497	80·23
Keshori Bari	498	55·49
Dhumerkhata	499	93.36
Atiabari Girda Adabari	500	97·21
Khamar Sitai	501	60·51
Nagar Sitai	504	88·52
Pirpal Sitai	505	89·30
Bharali	506	54·46
Sitai	508	93·72
Sat Bhandari	509	89·99
Bala Pukhari	510	54·09
Panikhawa	511	93·31
Padmamari	512	94·35
Gabua	513	94·66
Brahmatrachatra	514	79·34
Dhekiajan	515	100·00
Deokhata	516	98·70
Shil Duar	517	99·14
Sagar Dighi	518	100·00
Nutan Bash	519	85·04
Baro Bangla	520	91·10
Jatiagara	521	89·52
Tamaguri	522	97·23
Chhat Singimari	523	82·24
Nakarjan	524	97·56
Satimari	525	92·86
Sonarhat	526	65·94
Chamta	529	53·97
Chorkhana	530	100·00
Kaimari	531	85·06
Barthar	532	56·50
Jaldhaka Nadi	537	52·41

MATHABHANGA POLICE STATION

MAJOR SCHEDULED CASTES:

1. Rajbanshi

Name of Village	J.L. No.	Scheduled Castes population per cent Total population
Rangapani Balasi	222	100·00
Jora Simuli	223	89·94
Chhat Gopalpur	225	100·00
Chhat Gopalpur	226	100·00

MATHABHANGA POLICE STATION —*contd.*

Name of Village	J.L. No.	Scheduled Castes population per cent Total population
1	2	3
Keshribari	227	76.11
Patchhara Gopalpur	228	98·16
Gopalpur	229	100·00
Gopalpur	230	81·77
Gopalpur	231	100·00
Kharija Panigram	232	100·00
Uchalpukhari	233	83·98
Dhandhania	234	87·97
Kheti	235	71·37
Kheti	236	100·00
Fulbari	237	89·88
Jote Bholanath	238	100·00
Kacha Khawa	239	99·21
Kacha Khawa	240	100·00
Tengnamari	241	81·85
Tengnamari	242	71·53
Agna	243	55·00
Dwar Laksmipur	244	98·28
Kharija Kheti	245	83·47
Fulbari Daribosh	246	100·00
Fulbari Daribosh	247	100·00
Kharija Gopalpur	251	99·59
Kharija Gopalpur	252	97·18
Tetuler Chhara	253	84·01
Kharija Ratanpur	254	92·31
Mahish Charu	255	88·26
Chandamari	258	75·70
Tekunia	259	67·41
Bhojoner Chhara	260	83·51
Bhurkushdanga	261	83·51
Kharija Kawardara	262	54·55
Kawardara	264	62·87
Daluarpur	266	90·89
Sikarpur	270	88·61
Barogharia	271	93·83
Nalangibari	272	97·18
Satgaon	273	100·00
Balarhat	274	50·15
Satgachhi	275	98·51
Tetuler Chhara	276	100·00
Bengal Dai	277	88·02
Kankata	279	87·35
Mohonpur	280	83.23
Baksiganja	282	100·00
Nabiner Dola	283	80·60
Bara Dola	284	52·71
Baraibari	289	95·98
Chhat Khaterbari	290	97·11
Bhangamore	291	78·89
Kalagaon	293	86·75
Daibhangi	294	67·25
Pakihaga	296	62·26
Genduguri	297	98·25
Gadaler Kuti	298	52·29
Duaisuai	299	88·70
Kuktikata	300	85·46
Jamirdanga	302	98·50
Asakbari	304	81.26

MATHABHANGA POLICE STATION —*contd.*

Name of Village	J.L. No.	Scheduled Castes population per cent Total population
1	2	3
Chenakata	305	95·04
Garibpur	306	100·00
Chengarkhata	308	85·59
Chengarkhata Khagribari	309	98·58
Simalguri	310	100·00
Debatra Panigram	311	85·01
Putimari	312	99·15
Panigram	313	90·34
Andaran Pakihaga	314	86·18
Chhat Pakihaga	315	67.37
Nityanandi	317	99·81
Kherbhandar	318	100·00
Gilabhanga	319	61·79
Kharija Keshribari	320	83·33
Chhoto Keshribari	321	91·31
Bamania West	323	83·94
Upanirpar	324	98·25
Khagribari	325	100·00
Dhandhania	326	100·00
Bhogramguri	327	90·11
Tetuler Chhara	328	95·33
Buraburi	329	88·25
Kanibil Kankanguri	331	75·00
Kodalkheti	332	82·31
Garkuta	334	100·00
Khokobari	335	72·95
Nalangibari	336	60·78
Dumniguri	337	100·00
Chakiarchhara	338	52·47
Sonatali Brahmatra	339	94·88
Bhoganerchhara	341	82·09
Matiarkuthi	343	58·77
Khalaigaon	344	90·95
Bhogmara	345	77·98
Asman ghat	347	96·74
Khenpara	352	78·76
Subharpathar	354	59·01
Singimari	355	98·68
Khattimari	356	69·02
Jhawguri	357	62·03
Chhat Siktibari	358	81·61
Tetulguri	359	100·00
Sildanga	360	58·24
Dhekarkuthi	361	60·99
Chandarchowra	362	100·00
Bamanikura	363	100·00
Taurikata	364	92·12
Bhanurkuti	366	91·47
Goybari	367	70·99
Salmara	370	50·57
Dharimara	373	89·49
Salmara Part II	374	76·98
Ruidanga Part II	376	91·81
Panikhawa	377	82·46
Unishbisha	378	59·10
Baghmara Sukhandighi	379	79·83

APPENDIX—*contd.*

MATHABHANGA POLICE STATION —*concld.*

Name of Village	J.L. No.	Scheduled Castes population per cent Total population
1	2	3
Khopadhuli	381	100·00
Bhelakopa	382	62·20
Nabinerdola	385	97·67
Dwarikamari	386	79·40
Bailpari	388	75·13
Lotapota	389	81·58
Bala Sundar	391	85·43
Singijani	392	89·35
Dewanbash	393	96·88
Daibhangi	395	90·24
Rangamati	396	80·92
Ramthenga	397	74·02
Dwarikamari Chhat	398	100·00
Kusaribari	399	93·24
Dawaguri	400	80·41
Chhota Simulguri	401	78·23
Ruidanga	403	96·14
Patakamari	404	97·09
Angarkata Paradubi	405	97·73
Nendarpur	406	93·99
Jorpatki	407	82·61
Chakiar Chhara	409	85·71
Bhurangamari	410	96·65
Kodaldhoa	411	51·77
Bochagari	430	87·39
Panaguri	431	50·75

SITALKUCHI POLICE STATION

MAJOR SCHEDULED CASTES:

1. Rajbanshi

Name of Village	J.L. No.	Scheduled Castes population per cent Total population
Magpala	412	53·57
Mahishmari	413	76·79
Sonar Chalun	414	72·12
Changerkuthi Khalisamari	415	75·52
Sangar Bari	417	63·68
Khoshabari	418	78·26
Madhyam Madhusudan	420	85·34
Baro Madhusudan	421	91·11
Nalgram	422	64·97
Satimari	423	81·06
More Bhanga	424	76·01
Jatamari	425	66·70
Choto Khalisamari	426	82·07
Baro Kaimari	427	61·03
Bangamati	428	57·93
Kursamari	433	64·88
Bhogdabri	434	97·99
Gangdhar	435	58·69
Bara Bangdaki	436	55·78
Baro Pinjaririhar	441	97·87

SITALKUCHI POLICE STATION —*contd.*

Name of Village	J.L. No.	Scheduled Castes population per cent Total population
1	2	3
Choto Dhaperchatra	442	69·12
Chota Pinjaririhar	443	91·58
Atharokota	444	84·71
Rajar Bari	447	62·52
Sital Khuchi	449	75·09
Kharija Dhaperchatra	450	77·22
Baro Dhaper Chatra	451	92·00
Khengchi	452	72·16
Aulikura	453	78·87
Choto Bengdaki	454	78·11
Bhowrthana	455	86·96
Choto Shalbari	456	71·50
Dwitiyakhanda Kursamari	457	77·25
Nagar Subhaganj	458	72·32
Dewankot Joyduar	462	72·45
Garkhola	463	65·69
Atalbari Nepra	464	58·19
Mirapara	469	92·22
Sarbeswar Joyduar	476	80·04
Paglimari	496	51·43

MEKLIGANJ POLICE STATION

MAJOR SCHEDULED CASTES:

1. Rajbanshi

Name of Village	J.L. No.	Scheduled Castes population per cent Total population
Nij Taraf	41	99·35
Nij Taraf	42	87·76
Hemkumari	56	73·82
Hemkumari	57	69·44
Hemkumari	58	96·49
Daribash	63	100·00
Daribash	63A	100·00
Daripattani	66	100·00
Daripattani	67	100·00
Mekhligunja	70	69·61
Nij Taraf	75	51·37
Nij Taraf	76	97·38
Nij Taraf	79	74·58
Juan Kata Adhikari	83	76·92
Fulker Dabri Bajejama	94	65·50
Fulker Dabri Bajejama	95	100·00
Fulker Dabri Kharkharia	96	95·31
Fulker Dabri Kharkharia	97	100·00
Fulker Dabri Kharkaria	98	100·00
Fulker Dabri Kharkharia	99	100·00
Fulker Dabri Kharkharia	100	100·00

MEKLIGANJ POLICE STATION —*contd.*

Name of Village	J.L. No.	Scheduled Castes population per cent Total population
1	2	3
Fulker Dabri	101	88·82
Fulker Dabri	102	93·30
Fulker Dabri	103	96·72
Bagdokara	105	92·91
Bara Kuchlibari	106	100·00
Bara Kuchlibari	107	76·45
Brahmatter Kuchlibari	109	74·55
Bajejama Kuchlibari	110	98·83
Uponchowki Kuchlibari	112	65·99
Uponchowki Kuchlibari	113	81·25
Uponchowki Kuchlibari	115	100·00
Uponchowki Kuchlibari	116	100·00
Jikabari	117	100·00
Jikabari	118	58·37
Andaran Kuchlibari	119	91·24
Jamaldaha Balapukhari	120	100·00
Balapukhari Kharkharia	122	100·00
Andaran Kharkharia	123	99·41
Kharkharia	125	92·80
Kharkharia	126	100·00
Bhotbari	127	100·00
Bhotbari	128	100·00
Bhotbari	129	76·09
Bhotbari	130	95·24
Panisala	135	96·15
Boknabanda	139	91·72
Boknabanda	140	100·00
Kamat Changrabandha	142	66·67
Kamat Changrabandha	143	100·00
Kamat Changrabandha	144	63·08
Kamat Changrabandha	145	92·13
Kamat Changrabandha	146	66·81
Bhotbari	148	61·90
Panisala	151	100·00
Panisala	152	65·38
Panisala	152A, 153	90·57
Jamal Daha	158	100·00
Alok Jhari	159	95·69
Alok Jhari	160	52·09
Dora Dabri	161	54·39
Patchara Gopalpur	162	98·71
Patchara Gopalpur	163	100·00
Gopalpur	164	100·00
Uchalpukhari	165	81·54

APPENDIX—*contd.*

Name of Village	J.L. No.	Scheduled Castes population per cent Total population
1	2	3
MEKLIGANJ POLICE STATION —*concld.*		
Uchalpukhari	166	92·63
Uchalpukhari	167	100·00
Dhulia Baldiahati	168	79·47
Dhulia Baldiahati	169	100·00
Dhulia Baldiahati	170	88·93
Dhulia Baldiahati	171	93·62
Thunkir Jhar	172	82·17
Thunkir Jhar	173	100·00
Dhulia Khalisa	174	98·19
Dhulia Khalisa	175	98·66
Dhulia Khalisa	176	100·00
Dhulia Khalisa	177	72·31
Dhulia Khalisa	178	98·10
Dhulia Khalisa	179	100·00
Sharahati	182	54·75
Soulmari	183	92·96
Hat Shadi Kha	184	100·00
Jal Shua	185	100·00
Gopalpur	186	92·47
Gapalpur Kharija	187	90·04
Gapalpur Kharija	188	100·00
Kharija Jamaldaha	190	100·00
Jamaldaha	191	93·77
Bhogjan	192	66·50
Darikamari Ratanpur	193	90·77
Darikamari	194	100·00
Darikamari	195	99·00
Mokrari Jamaldaha	196	100·00
Lotamari	197	100·00
Bura Buri Dewanbash	199	100·00
Shat Gharia	201	100·00
Dwarikamari Khasbash	202	93·33
Bhogramguri	203	100·00
Buraburi	204	82·44
Jamaldaha	205	100·00
Ratanpur	206	100·00
Shikarpur	207	100·00
Uchalpukhari	208	87·82
Buraburi Patchhara	209	99·06

HALDIBARI POLICE STATION

MAJOR SCHEDULED CASTES :

1. *Rajbanshi*

Name of Village	J.L. No.	Scheduled Castes population per cent Total population
Buxigunja Andaran Khasbash	3	69·27
Hudum Danga	15	76·26
Junglebash	16	53·49
Baje Jama	19	71·35
Shamilabash	21	50·00
Shamilabash	22	85·20

Name of Village	J.L. No.	Scheduled Castes population per cent Total population
1	2	3
HALDIBARI POLICE STATION —*contd.*		
Shamilabash	24	66·67
Chhoto Haldibari	29	76·92
Bosa Raj Bala	31	94.26
Nij Taraf	39	65·46
Bajejamakhasbash	43	70·68
Pran Majumdar	46	100·00
Basaman Sing Kuar	49	100·00
Andaran Baje Jama	51	50·76
Bibigunja	52	59·85
Nagar Shahebgonja	54	63·98
Tatta Ram	59	59·25
Daribash	62	93·09
Dari Pattani	64	55·59
Dari Pattani	65	58·00
Mekhligonja	68	77·28
Kamat Bindi	73	62·50
Nij Taraf	74	57·97
Jnankata Adhikari	82	61·64

WEST DINAJPUR DISTRICT

HILLI POLICE STATION

MAJOR SCHEDULED CASTES :

1. *Rajbanshi*
2. *Namasudra*
3. *Jhalo Malo* or *Malo*
4. *Bhuimali*

Name of Village	J.L. No.	Scheduled Castes population per cent Total population
Kamarghat	283	51·90
Jantipur	346	50·28
Sidai	378	52·97

BALURGHAT POLICE STATION

MAJOR SCHEDULED CASTES :

1. *Rajbanshi*
2. *Namasudra*
3. *Bhuimali*

Name of Village	J.L. No.	Scheduled Castes population per cent Total population
Boaldar	64	55·67
Kasiadanga	67	69·65
Dharail	68	57·44
Fatepur	83	50·47
Meria	85	75·15
Chak Harina	88	67·20
Chak Ghatak	118	80·19
Chak Bhikan	120	96·72

Name of Village	J.L. No.	Scheduled Castes population per cent Total population
1	2	3
BALURGHAT POLICE STATION —*contd.*		
Gazipur	121	100·00
Chak Durga	122	100·00
Atair	152	55·48
Krishnapur	153	53·64
Bad Jasahar	166	100·00
Keotsar	170	100·00
Mathurapur	176	100·00
Pollapara	179	67·89
Majhian	181	60·66
Manail	190	50·37
Chak Ramnarayan	197	100·00
Chak Taher	223	100·00
Kaigram	226	52·98
Margram	233	55·64
Kodla	237	76·00
Damua Ghugudanga	252	55·70
Mahadipur	253	59·00
Chak Madhab	259	50·35
Rajarampur	262	96·72
Chhiail	264	69·71
Kusumbar	266	80·63
Paschim Thakurpur	269	71·60
Chak Alam	274	90·77
Sialdanga	303	60·45
Bamanhati	305	94·44
Chak Hosen	310	89·05
Chak Andaru	311	56·21
Sanapara	312	59·90
Purbba Chak Bhikan	314	94·68
Majatpur	395	86·72

KUMARGANJ POLICE STATION

MAJOR SCHEDULED CASTES :

1. *Rajbanshi*
2. *Bind*
3. *Namasudra*

Name of Village	J.L. No.	Scheduled Castes population per cent Total population
Sibpur	3	62·79
Amulia	6	65·38
Kusumtara	8	66·27
Kamdebpur	9	70·44
Majhina	14	55·17
Krishnapur	18	58·48
Chandipur	24	87·72
Basanti	25	59·01
Kalna	38	65·88
Buribar	44	96·47
Brahmapur	46	54·44
Bayrapara	74	81·82
Uchhana	76	76·40
Madanpur	87	89·38
Mirzapur	102	58·33
Disnagar	109	53·00
Bishnupur	142	89·66

APPENDIX—*contd.*

Name of Village	J.L. No.	Scheduled Castes population per cent Total population
1	2	3
KUMARGANJ POLICE STATION —*contd.*		
Bhagabatipur	143	72·77
Chandpur	148	50·20
Barail	166	60·59
Netradanga	172	66·42
Jhaubari	173	98·53
Parial	179	63·64
Baram	183	54·40
Sundartala	193	96·63

GANGARAMPUR POLICE STATION

MAJOR SCHEDULED CASTES :

1. *Rajbanshi*
2. *Paliya*
3. *Namasudra*

Name of Village	J.L. No.	Scheduled Castes population per cent Total population
Sinfarka	2	80·29
Mallikpur	5	73·83
Abidpur	8	100·00
Arazi Lalchandpur	12	94·80
Uttar Gopalpur	16	100·02
Khozapur	25	58·45
Zafarpur	30	64·81
Bhoral	31	56·44
Naodapara	33	92·05
Khayerban	34	81·69
Narayanpur	36	57·19
Sukdebpur	38	69·15
Jaydebpur	39	97·93
Haripur	40	85·71
Pargaon	41	61·89
Akohha	42	77·26
Mahipur	43	59·87
Maharajpur	48	60·84
Karial	50	70·59
Tilna	76	70·91
Sayrapur	78	57·75
Jadabbati	79	76·76
Gachiara	103	59·62
Nazirpur	108	51·37
Bhadra	149	73·58
Chandura	157	61·09
Sriampur	167	77·88
Adigram	180	76·99
Taraju	181	59.00
Kunail	191	77·63
Panchgaon	205	54·81

Name of Village	J.L. No.	Scheduled Castes population per cent Total population
1	2	3
TAPAN POLICE STATION		

MAJOR SCHEDULED CASTES :

1. *Rajbanshi*
2. *Paliya*
3. *Namasudra*
4. *Bhuimali*

Name of Village	J.L. No.	Scheduled Castes population per cent Total population
Sinhari	2	62·05
Guldanga	4	67·53
Bhimtair	16	100·00
Nimtair	17	60·87
Ganahar	20	55·00
Katabari	29	67·11
Gopinathpur	34	92·23
Bazrapukur	35	65·99
Pali Mahadebpur	36	90·83
Degaon	49	70·69
Manahali	50	57·50
Doara	51	52·71
Khiyari	52	100·00
Gangarampur	55	76·11
Bajitpur	59	64·86
Muraripur	61	56·61
Rajapur	62	73·12
Salsama	71	57·38
Jaminipara	81	94·16
Karai	82	58·14
Nischinta	90	59·68
Parbatipur	100	52·40
Jagadisbati	103	58·30
Chhayani Basudebpur	122	66·87
Khord Malsa	141	55·14
Sibrampur	153	100·00
Madnahar	161	51·24
Madhabpur	175	83·70
Benipur	182	67·05
Hazrabari	186	59·51
Aichanda	189	51·65
Ghatul	190	50·90
Nababnagar	192	55·35
Lakshminarayanpur	193	66·73
Nahirkuri	194	54.39
Berali	195	75·56
Baturia	198	69·76
Sisrail	201	95·03
Soair	205	81·71
Jobas	207	86·18
Fatepur	208	51·03
Prenda	217	75·84
Kasikuri	225	55·78
Banail	226	56·47
Jasurapara	230	55·19
Chak Darpanarayan	232	65·88
Arjunpur	234	62·73
Kauli	235	60·53

Name of Village	J.L. No.	Scheduled Castes population per cent Total population
1	2	3
TAPAN POLICE STATION—*contd.*		
Jadubati	240	66·80
Balapur	251	60·71
Daing Malancha	255	69·80
Chak Sib	256	78·79
Daing	260	79·38
Bhabanipur	262	57·05
Chachair	263	70·89
Kasmulai	273	59·50
Bharila	275	95·58
Abhirampur	276	50·14
Tarajpur	277	77·20
Dakshin Zaziar	278	74·38

RAIGANJ POLICE STATION

MAJOR SCHEDULED CASTES :

1. *Paliya*
2. *Rajbanshi*
3. *Bagdi or Duley*

Name of Village	J.L. No.	Scheduled Castes population per cent Total population
Bhatganja	16	54·82
Maslandapur	17	60·36
Panchbhaiya	22	77·47
Dhusmal	25	69·31
Patidha	26	51·68
Jaunia	27	54·95
Kesra	28	74·87
Mahua	30	64·81
Baradhara	31	91·11
Mahipur	32	64·62
Bahor	36	68·64
Balia	42	67·73
Barabar	43	80·69
Darra	44	50·10
Rautgram	46	89·71
Krishnapur	48	61·76
Mojgaon	51	50·44
Ban Nagra	52	99·39
Basian	53	59·69
Kantar	55	65·64
Nazirpur	57	56·46
Makdampur	61	59·03
Sitalpur	62	100·00
Dumria	64	65·03
Ghagra	65	51·15
Tenra	66	64.59
Paikpara	68	76·54
Makra	77	64·75
Pakamba	83	89·17
Degaon	85	61·87
Uttar Goalpara	88	51·55
Rampur	89	53.93

APPENDIX—*contd.*

Name of Village	J.L. No.	Scheduled Castes population per cent Total population
1	2	3
RAIGANJ POLICE STATION—*contd.*		
Arthagaon	91	53·10
Bhatghara	117	63·02
Bharia	118	100·00
Naram	122	72·12
Khirabari	128	100·00
Jugiamer	131	71·58
Goaldaha	132	97·90
Ital	134	51·25
Amritakhanda	135	70·57
Birahimkhanda	136	60·94
Pararpukhar	137	78·92
Dakshin Bishnupur	139	53·03
Hathia	141	79·87
Maraikura	144	88·85
Taherpur	147	62·25
Sijgram	148	85·48
Naopara	149	95·47
Abdulghata	153	85·71
Mehendigaon	158	65·94
Khokea	166	85·02
Sobhanpur	167	86·67
Sibpur	168	100·00
Patol	169	88·12
Serpur	170	67·85
Pirkasur	178	86·67
Khadimpur	179	98·98
Ganespur	181	96·63
Susthar	183	82·21
Chhatrapur	185	54·98
Bhomra	186	51·93
Galaisura	188	95·85
Gaitar	189	74·35
Dharmapur	195	100·00
Samalgram	197	79·47
Harigram	198	96·76
Chhatian	200	53·32
Malanchi	201	62·31
Rupaha	202	54·91
Saraj	203	73·93
Paschim Mahadebpur	204	96·31
Ghughudanga	205	81·76
Deokhanda	212	56·40
Piplan	213	84·22
Jaynagar	214	56·89
Mahish Bathan	215	67.01
Rishipur	220	52·24
Paschim Manoharpur	221	64·84
Basamanpara	222	98·14
Dharmadanga	224	100·00
Kumardangi	225	61·60
Pardha	227	81·78

Name of Village	J.L. No.	Scheduled Castes population per cent Total population
1	2	3
KALIAGANJ POLICE STATION		
MAJOR SCHEDULED CASTES :		
1. Rajbanshi		
2. Doai		
3. Bagdi or Duley		
4. Gonrhi		
Sadipur	3	73·33
Uttar Durgapur	4	61·69
Kathandari	5	89·41
Mitrabati	7	65·70
Uttar Gauripur	8	96·97
Mohanpur	9	93·81
Purgram	10	86·06
Pachakandar	11	98·85
Buridangi	13	83·56
Jarang	15	60·75
Sakarpur	16	62·28
Uttar Lakshmipur	17	59·57
Bharkul	19	66·20
Gopalpur	25	58·06
Daulatbati	26	73·15
Lakshmipur	27	67·14
Raghabpur Bara	29	100·00
Lohatara	30	70·40
Chak Lakshmi	32	59·34
Uttar Kachna	33	96·59
Balas	34	67·16
Manoharpur	35	63·64
Jugipukur	36	96·98
Saharullapur	37	58·16
Dhondarpail	39	87·13
Madhya Gauripur	40	54·21
Pandara	41	51·84
Ramkrishnapur	42	55·35
Mrizapur	45	66·15
Purbba Rampur	47	50·76
Bagduar	49	83·12
Chandgaon	50	68·79
Radhikapur	57	50·20
Kaluhar	58	98·61
Ramganj	62	95·09
Bagoha	66	98·21
Chak Dilal	67	83·04
Jagdala	68	81·50
Khailtor	69	100·00
Purbba Durgapur	71	100·00
Baikunthapur	72	77·30
Bhabanipur	75	66·80
Mahespur	78	73·19
Puria	81	79·31
Deogaon	82	81·76
Madhya Durgapur	83	50·00
Dhankail	84	76·54
Ganesbati	87	100·00
Uttar Gobindapur	88	100·00
Mujia	89	100·00

Name of Village	J.L. No.	Scheduled Castes population per cent Total population
1	2	3
KALIAGANJ POLICE STATION —*contd.*		
Nasirhat	95	87·71
Mahadebpur	99	87·02
Baghan	100	53·23
Keotan	101	90·38
Sergram	105	61·39
Bhandar	106	80·75
Tungail Bilpara	108	79·00
Kuanrpur	109	86·54
Tilgaon	111	54·00
Uttar Sibpur	112	67·57
Madhabpur	114	54·95
Changaon	116	70·02
Bheur	121	73·68
Paschim Rampur	122	100·00
Ratan	123	86·25
Baral	124	63·99
Mustafanagar	126	65·05
Natuadangi	127	66·95
Baidan	129	57·82
Bochadanga	131	98·41
Dakshin Bhabanipur	132	89·00
Dakshin Krishnapur	133	88·60
Gogra	134	55·27
Fatepur	135	91·23
Chandail	136	74·04
Delwarpur	139	82·24
Chandipur	140	96·39
Bimalpara	141	100·00
Kachna	142	98·72
Mangaldaha	143	95·09
Madhupur	144	100·00
Raghabpur	145	100·00
Chauli	147	80·00
Purbba Goalgaon	148	99·02
Baruna	149	63·88
Mehendipara	150	81·89
Beurjhari	153	75·38
Hamidpur	154	98·25
Khatsa	155	53·07
Kuria	156	100·00
Chaipara	157	87·78
Rautgaon	158	82·13
Raypur	159	83·90
Bansjhara	161	98·85
Hatpara	162	63·57
Dharmapara	163	65·36
Mukundapur	165	91·45
Dhekipara	166	92·42
Gangua	169	60·78
Pahargaon	173	62·24
Mahesdangi Dhekipara	174	100·00
Phulamani	175	60·18
Banigaon	176	73·38
Phulatti	177	60·24
Raynagar	186	73·85
Dhanaitor	222	90·00

APPENDIX—*contd.*

Name of Village	J.L. No.	Scheduled Castes population per cent Total population
1	2	3
HEMTABAD POLICE STATION		
MAJOR SCHEDULED CASTES :		
1. Paliya		
2. Bagdi or Duley		
3. Rajbanshi		
4. Lohar		
Simuldanga	4	75·94
Santara	5	70·51
Dharmapur	6	70·27
Jatapur	9	56·78
Birgram	10	69·25
Jalalpur	11	77·94
Kesabpur	15	60·47
Maldua	17	88·04
Kismat Maldua	18	66·25
Tilan	19	70·09
Chandratia	20	55·00
Sekhpura	21	93·96
Bishnupur	27	68.60
Sunair	29	63·76
Bhanail	33	67·60
Nisirol	34	74·36
Hatjugat	35	76·56
Uttar Kotagaon	37	53·95
Poaltair	38	91·50
Rajra	39	91·77
Kalua	42	61·21
Titihi	50	52·15
Ghagra	58	75·00
Krishnabati	59	72·43
Bidisail	60	100·00
Patair	62	79·27
Pirojpur	63	100·00
Ratibhati	68	96·62
Mahajambari	78	85·34
Kakarsing	86	51·41
Harinarayanpur	87	69·27
Arasi Dudhanda	90	100·00
Bangalbari	104	93·38
Jagubati	105	100·00
Dakshin Kotagaon	106	65·98
Kamalpur	107	52.24
Binagram	108	82.61
Sasan	113	52,77

Name of Village	J.L. No.	Scheduled Castes population per cent Total population
1	2	3
ITAHAR POLICE STATION		
MAJOR SCHEDULED CASTES :		
1. Paliya		
2. Hari		
3. Rajbanshi		
Kotar	5	51·60
Abhinagar	9	94·68
Hasua	11	54·45
Ujani	13	100·00
Bagun	19	74·52
Chandol	20	91·56
Dharanda	27	82·49
Sadapur	28	94·50
Kukrakunda	29	76·08
Sonapur	30	84·23
Baje Dakshinal	31	52·82
Dakshinal	36	70·62
Betor	38	100·00
Nadhna	39	87·25
Uttar Jamalpur	46	70·34
Laskarpur	47	68·42
Purbba Nagua	48	88·16
Sibrampur	50	100·00
Taltungi	51	64·53
Ujalpur	52	72·55
Bhelagachhi	54	90·18
Mahinagar	55	55·06
Kokna	57	79·31
Gunarajpur	58	94·12
Guniakhanda	59	100·00
Mohagachhi	60	69·53
Ghugudanga	61	62·26
Bhatingaon	62	52·98
Dhamdhol	68	93·15
Goalpara	69	86·58
Dighaldanga	70	95·37
Narihat	71	96·79
Sandia	72	63·58
Piralipara	73	100·00
Fatepur Syampur	75	52·60
Sujal	76	100·00
Ranipur	79	99·65
Chalania	81	96·92
Chauduar	87	100·00
Chhatraghati	90	55·86
Surahar	91	52·57
Nagpara	92	71·43
Kanaipur	93	92·51
Mobarakpur	94	100·00
Bisahar	96	53·22
Jiropur	105	100·00
Kurmanpur	107	79·87
Porsha	110	57·86
Paikpara	111	100·00
Tiarbati	113	86·84
Bankur	115	82·52

Name of Village	J.L. No.	Scheduled Castes population per cent Total population
1	2	3
ITAHAR POLICE STATION—*contd.*		
Bansthupi	116	100·00
Sripur	117	92·11
Sahapur	118	100·00
Ujantor	119	52·17
Banbol	120	53·44
Ramdanga	121	73·00
Garia	122	100·00
Bamnigaon	136	98·85
Syampur	144	71·60
Churaman	164	54·05
Purushottampur	166	50·44
Chopa	178	66·27
Bamandanga	180	55·41
Phulat	182	63·25
Musan	184	53·07
Abjalpur	191	100·00
Barhatti	205	51·12
Halimpur	223	83·48
Dakshin Syampur	227	50·62
Katabari	228	69·57
Jot Narottam	229	73·06
Kasba	230	83·43
Panchadebati	231	100·00
Chhilampur	245	71·90
KUSHMUNDI POLICE STATION		
MAJOR SCHEDULED CASTES :		
1. Rajbanshi		
2. Bagdi or Duley		
Dehata	1	96·21
Nij Raghunatpur h	2	51·22
Mastahar	3	95·18
Chapra	4	94·49
Rajapur	5	100·00
Jamirail	6	88·21
Saraihat Baje Dinor	7	52·93
Khagail	8	91·87
Mahishbathan	9	99·83
Beldanga	10	94·14
Deul	12	79·15
Manikar	13	73·06
Titihi	15	94·71
Kathalbari	16	100·00
Paschim Balarampur	17	90·09
Birupur	18	100·00
Jugati	19	53·69
Deokhanda	21	82·16
Upadail	22	51·59
Nabhor	23	50·70
Bhaktipur	24	70·71
Kalancha	26	80·83

APPENDIX—*contd.*

Name of Village	J.L. No.	Scheduled Castes population per cent Total population
1	2	3
KUSHMUNDI POLICE STATION —*contd.*		
Kachara	27	100·00
Sindurmuchhi	28	100·00
Poradanga	30	85·71
Adyakhanda	37	55·61
Mahator	38	74·65
Cherapara	43	87·39
Kasimpur	46	50·23
Kunarbari	47	100·00
Siala	48	96·69
Champapara	49	65·83
Lakshmantara	50	100·00
Tejihar	51	58·22
Baghna	52	91·25
Pupra	53	69·15
Sarala	54	87·23
Subarnapur	56	54·74
Isnail	58	86·30
Gopalpur	64	51·80
Rupain	65	94·87
Birampur	66	95·29
Goalgaon	75	67·43
Bagdol	77	80·00
Jaminipara	78	97·15
Nij Uttarpara	82	100·00
Balapukur	83	100·00
Naogan	84	97·58
Pora Bagdol	86	90·63
Srirampur	88	60·90
Kunia	89	82·98
Parameswarpur	90	97·39
Krishnapur	94	52·34
Tilchhar	95	64·29
Arazi Srirampur	96	100·00
Arazi Minapara	97	100·00
Nakarna	98	94·12
Mandahar	100	99·36
Bhikanpur	101	94·80
Balaspur	104	67·05
Raghunathpur	110	81·45
Madhyam Karai	111	71·22
Bara Krishnapur	117	81·82
Manipukur	145	89·41
Punat	149	64·36
Dhandail	150	78·91
Salkhair	151	90·70
Bhajna	152	56·03
Mangalpur	156	84·30
Chhota Damodarpur	158	53·33
Osmanpara	160	100·00
Lakshmijal	162	80·49
Jaypur	164	96·25
Rampur	165	52·49
Maulai	172	61·24
Padamkuri	173	69·96
Mahespur	176	100·00
Purbba Basail	177	83·55
Sviaipur	178	94·56

Name of Village	J.L. No.	Scheduled Castes population per cent Total population
1	2	3
KUSHMUNDI POLICE STATION —*concld.*		
Putahari	180	61·48
Kanthail	181	100·00
Acharul	184	83·06
Palasbari	185	60·34
Chandpur	186	92·46
Kapuria	204	83·95
Kakair	207	100·00
Purbha Mollapara	208	86·97
Gobra Bil	209	50·51
Chandail	212	50·32
Gangajit	221	53·19
Lohaganja	223	52·63
BANGSHIHARI POLICE STATION		
MAJOR SCHEDULED CASTES :		
1. *Paliya*		
2. *Rajbanshi*		
3. *Namasudra*		
Patun	1	100·00
Bara Mahar	2	100·00
Jagadalla	3	100·00
Cheuti Mahespur	4	100·00
Dolkura	7	78·40
Mahindra	8	60·35
Godal	10	76·17
Marara	11	82·00
Muknair	18	100·00
Nendra	19	100·00
Bhebrahar	22	78·45
Betna	23	72·53
Kharua	26	59·68
Haripur	30	50·85
Khoa	55	57·32
Chhatrabhog	57	69·83
Syamdas	60	100·00
Kesba	108	73·42
Madhupur	117	100·00
Chakpara	118	100·00
Bhagabatdanga	119	100·00
Paschim Chandipur	126	82·02
Sardarpur	130	56·76
Ranbindul	131	73·57
Chaugharia	138	73·13
Angaran	139	74·64
Jot Nasir	140	68·00
Dumnipara	142	54·63
Mangalpur	146	100·00
Rajapur	171	87·16
Dakshin Gopalpur	173	50·79
Balmanipur	177	100·00
Samaspur	187	52·15
Habili	192	81·40

Name of Village	J.L. No.	Scheduled Castes population per cent Total population
1	2	3
BANGSHIHARI POLICE STATION —*contd.*		
Pichhla	198	91·37
Kamalpur	199	85·09
Rahimpur	201	57·25
Khidirpur	202	61·62
Selimabad	203	88·41
Bhimbati	210	63·89
Raghabnagar	215	68·57
Jagannathpur	217	67·20
Chhota Karai	235	70·34
Chak Chandmukh	251	51·79
Rasidpur	256	57·62
Jaydebpur	260	93·67
Karkha	270	80·84
Bara Bila	276	64·10
ISLAMPUR POLICE STATION		
MAJOR SCHEDULED CASTES :		
1. *Chamar, Charmakar, Mochi, Muchi, Rabidas, Ruidas or Rishi*		
2. *Ghasi*		
3. *Musahar*		
Ilnwabari	88	55·13
Aliganj	107	69·96
KARANDIGHI POLICE STATION		
MAJOR SCHEDULED CASTES :		
1. *Ghasi*		
2. *Chamar, Charmakar, Mochi, Muchi, Rabidas, Ruidas or Rishi*		
3. *Musahar*		
4. *Dosadh or Dusadh including Dhari or Dharhi*		
Bhagsur	73	100·00
Pichla	84	51·16
Naraenpur	209	50·00
Ibrahimpur	278	52·69

APPENDIX—*contd.*

Name of Village	J.L. No.	Scheduled Castes population per cent Total population
1	2	3
CHOPRA POLICE STATION		
MAJOR SCHEDULED CASTES :		
1. *Dosadh or Dusadh including Dhari or Dharhi*		
2. *Chamar, Charmakar, Mochi, Muchi, Rabidas, Ruidas or Rishi*		
3. *Musahar*		
4. *Rajwar*		
Mokrandpur	33	98·97
Bhagalpurbari	37	78·95
Majhiali	66	64·25
Nirbha Chandi	106	82·68
Dholigaon Milik	115	75·00
Binanpur	117	60·44
GOALPOKHAR POLICE STATION		
MAJOR SCHEDULED CASTES :		
1. *Musahar*		
2. *Turi*		
3. *Chamar, Charmakar, Mochi, Muchi, Rabidas, Ruidas or Rishi*		
4. *Dosadh or Dusadh including Dhari or Dharhi*		
Katahalbari	54	100·00
Pamal	55	52·66
Sirsi	99	100·00
Harjano	152	53·09
Partapur	163	100·00
Majlispur Milik	206	52·00
Madhusikar	210	100·00
Jamira Milik	241	100·00
Khora Milik	396	50·00

Name of Village	J.L. No.	Scheduled Castes population per cent Total population
1	2	3
MALDA DISTRICT		
ENGLISH BAZAR POLICE STATION		
MAJOR SCHEDULED CASTES :		
1. *Tiyar*		
2. *Pod or Poundra*		
3. *Keot or Keyot*		
4. *Bind*		
5. *Jhalo Malo or Malo*		
6. *Chamar, Charmakar, Mochi, Muchi, Rabidas, Ruidas or Rishi*		
7. *Unclassified*		
8. *Dhoba or Dhobi*		
Imamnagar	6	74·93
Mathurapur	13	84·80
Daibakipur	36	50·39
Malihat	38	61·11
Jot	55	71·08
Uttar Ramchandrapur	71	52·91
Ganibahadur Khan	118	100·00
Kishanpur	121	100·00
Nazirkhani Arazi	126	100·00
Bilbari	139	83·82
KALIACHAK POLICE STATION		
MAJOR SCHEDULED CASTES :		
1. *Rajbanshi*		
2. *Bind*		
3. *Keot or Keyot*		
4. *Unclassified*		
5. *Chamar, Charmakar, Mochi, Muchi, Rabidas, Ruidas or Rishi*		
6. *Tiyar*		
Sripur	85	79·45
Nayabad	110	50·00
Gandharbagram	124	89·88
Chak Domai	173	64·59

Name of Village	J.L. No.	Scheduled Castes population per cent Total population
1	2	3
MALDA POLICE STATION		
MAJOR SCHEDULED CASTES :		
1. *Rajbanshi*		
2. *Namasudra*		
3. *Pod or Poundra*		
4. *Bind*		
5. *Jhalo Malo or Malo*		
6. *Mal*		
Sanjail	5	97·77
Belahar	6	99·32
Maheskuri	7	100·00
Sabdalkhani	8	100·00
Sahara	9	100·00
Kesrail Pirgain	10	100·00
Tutkhan	11	100·00
Goalpara	12	69·09
Aihorani	13	92·31
Samsabad	15	88·07
Mekpur	16	56·76
Bangabari	17	61·18
Muralighat	24	56·86
Kamaldighi	29	56·18
Dhuma Dighi	30	96·28
Gun Sankrul	34	100·00
Fatepur	35	100·00
Kuriapara	36	93·48
Bhabuk	37	71·79
Harkhorkha	48	77·46
Bintara	51	50·54
Boglahagi	55	56·10
Kutubpur	79	56·04
Pathar Madhaipur	85	100·00
Sarbari	98	64·73
Mokatipur	99	51·25
Khaihata	106	61·72
Sadhal	116	76·47
Adampur	121	59·89
HABIBPUR POLICE STATION		
MAJOR SCHEDULED CASTES :		
1. *Rajbanshi*		
2. *Paliya*		
3. *Bind*		
4. *Jhalo Malo or Malo*		
5. *Namasudra*		
6. *Nuniya*		
7. *Pod or Poundra*		
Dolmari Dighali	6	100·00
Pathar Phulbana	10	100·00
Nakail	11	76·67
Sundarban	12	96·50

APPENDIX—*contd.*

Name of Village	J.L. No.	Scheduled Castes population per cent Total population
1	2	3
HABIBPUR POLICE STATION—*contd.*		
Mangalpura	13	52·17
Kalna	20	53·58
Baidyapur	35	50·61
Jahanabad	46	50·55
Nimnail	47	92·71
Bahadurpur	79	53·59
Kismat Nangbahara	80	100·00
Basantapur	82	54·41
Uttar Brindabanbati	88	80·65
Kismat Daudpur	91	87·26
Jaypur	94	64·72
Walisnagar	99	100·00
Rampur	103	71·11
Jiakandar	105	52·59
Nunchora	115	100·00
Aliarpur	120	100·00
Pathar Mirzabad	122	100·00
Pathar Chapar	125	100·00
Dadpur	142	52·43
Uttar Kharikadanga	145	76·72
Gandharbapur	148	54·55
Aharail	149	92·11
Kanturka	155	67·01
Nakharia	176	52·25
Deharlangi	209	50·16
Soladang	210	63·09
Talpukur	216	55·56
Sadapur	224	70·66
Panch Pukuria	226	98·91
Tekura	232	68·07
Baijpur	238	62·71
Jadabnagar	248	56·91
Ganramari	250	52·91
Dakshin Chandpur	251	82·22
Anantapur	252	65·64
Tilasan	265	71·42
Asrafpur	277	80·33
Tegharia	285	52·09
Dakshin Brindabanbati	286	51·94

Name of Village	J.L. No.	Scheduled Castes population per cent Total population
1	2	3
RATUA POLICE STATION		
MAJOR SCHEDULED CASTES:		
1. Tiyar		
2. Bind		
3. Chamar, Charmakar, Mochi, Muchi, Rabidas, Ruidas or Rishi		
4. Musahar		
5. Lohar		
6. Dhoba or Dhobi		
7. Gonrhi		
8. Unclassified		
9. Mallah		
Paschim Ratanpur	2	99·16
Nijgaon Faridpur	38	100·00
Gopalpur	61	54·07
Ballabhpur	72	59·26
Purba Kamalpur	114	82·80
Khutaha	141	54·47
MANIKCHAK POLICE STATION		
MAJOR SCHEDULED CASTES:		
1. Bind		
2. Tiyar		
3. Unclassified		
4. Chamar, Charmakar, Mochi, Muchi, Rabidas, Ruidas or Rishi		
Tiarpara	42	64·16
Nazirpur Sahebdi	46	60·06
Fatenagar	54	66·44
Arazi Mathurapur	55	100·00
KHARBA POLICE STATION		
MAJOR SCHEDULED CASTES:		
1. Hari		
2. Rajbanshi		
3. Bhuiya		
4. Nuniya		
5. Jalia Kaibartta		
6. Turi		
Srikrishnapur	46	51·38
Choralmani	99	52·15
Damanbhiti	108	84.20
Mirzadpur	140	64·67

Name of Village	J.L. No.	Scheduled Castes population per cent Total population
1	2	3
KHARBA POLICE STATION—*contd*		
Gahulapara	141	51·96
Domabir	153	52·48
Rahimpur	174	64·00
Ujitpur	188	93·75
HARISHCHANDRAPUR POLICE STATION		
MAJOR SCHEDULED CASTES:		
1. Hari		
2. Tiyar		
3. Rajbanshi		
4. Musahar		
5. Unclassified		
6. Dosadh or Dusadh including Dhari or Dharhi		
7. Gonrhi		
8. Jalia Kaibartta		
9. Chamar, Charmakar, Mochi, Muchi, Rabidas, Ruidas or Rishi		
Kasturia	14	64·60
Bhelabari	17	79·63
Jaynagar	21	100·00
Uttar Chitholia	81	100·00
Dakshin Harischandrapur	101	51·52
Bansaria	111	63·07
Pipla Kasimpur	127	50·24
Bhuna	155	100·00
Digri Inlis	157	94·34
GAJOL POLICE STATION		
MAJOR SCHEDULED CASTES:		
1. Rajbanshi		
2. Unclassified		
3. Namasudra		
4. Paliya		
Akalpur	17	95·91
Kazihata	28	100·00
Chandrail	29	100·00
Baghipur	30	100·00
Ghaksol	41	57·22
Majlisbag	46	51·15
Malipara	55	84·72

APPENDIX—*contd.*

Name of Village	J.L. No.	Scheduled Castes population per cent Total population
1	2	3
GAJOL POLICE STATION—*contd.*		
Bolbari	56	55·59
Kamalpur	59	76·03
Kharibari	60	50·52
Almaspur	61	54·36
Ekandar	67	61·09
Paschim Sundarpur	75	60·27
Bujruk Bandhail	79	100·00
Ranipur	91	83·40
Kotalhati	92	72·15
Krishnabhoga	93	80·00
Fatepur	94	71·10
Mirzadpur	95	60·05
Bhaluk Koka	98	67·57
Kadubaria	104	66·42
Akanda	105	65·57
Bomka	108	89·42
Mayna	119	58·76
Gohalnuri	132	54·35
Baje Doas	134	67·39
Kalihor	137	53·93
Baje Malanipur	139	52·24
Sahil	162	54·01
Bairadangi	192	52·53
Duba Khoksan	193	68·68
Mudafat Habinagar	196	78·60
Bahar	200	56·34
Radhanagar	220	57·93
Sabail	222	56·10
Gopalpur	238	100·00
Palasdanga	245	71·43
Bahadurpur	246	63·14
Jhinai Kuri	252	62·75
Mahespur	254	70·36
Haripur	256	75·81
Idam	257	97·45
Ahil	258	65·41
Paladanga	260	85·75
Hatnagar	263	60·49
Atila	264	64·79
Altor	267	56·57
Krishnapur	268	52·89
Puria	273	57·69
Hatinda	279	64·18
Taherpur	281	28·44
Sardarpur	283	67·66

Name of Village	J.L. No.	Scheduled Castes population per cent Total population
1	2	3
BAMANGOLA POLICE STATION		
MAJOR SCHEDULED CASTES:		
1. Rajbanshi		
2. Namasudra		
3. Paliya		
Harisankarpur	2	69·13
Samsabad	4	63·85
Khoksan	10	63·12
Dharmapur	22	60·15
Mahesbati	37	71·83
Jot Haricharan	43	93·91
Nagra	58	53·51
Palpara	62	100·00
Manuli	66	61·15
Teliapara	74	57·40
Bhabanipur	75	53·05
Dihatti	79	74·55
Parameswarpur	81	65·53
Sripur	84	76·43
Gaurnandanbati	88	57·00
Uttarjai	91	82·63
Turukmanail	96	100·00
Bengnapara	97	68·58
Meherpara	99	100·00
Kamardanga	101	60·24
Chandipur	106	57·69
Alampur	107	56·74
Sekhpara	113	100·00
Khiripara	114	93·84
Makuli	115	51·55
Olandar	121	58·13
Ganguria	122	100·00
Kasimpur	123	59·71
Simla	126	63·57
Dabar	127	88·66
Nepalpur	128	100·00
Sukail	131	80·13
Pathar Jagdala	134	97·50
Pathar Simla	135	53·45
Ghatika	137	100.00
Khutadaha	142	85·03
Rangamatia	143	84·78
Nandinadaha	144	100·00
Adatala	145	95·85

Name of Village	J.L. No.	Scheduled Castes population per cent Total population
1	2	3
MURSHIDABAD DISTRICT		
FARRAKKA POLICE STATION		
MAJOR SCHEDULED CASTES:		
1. Jhalo Malo or Malo		
2. Gonrhi		
3. Dosadh or Dusadh including Dhari or Dharhi		
4. Keot or Keyot		
5. Chamar, Charmakar, Mochi, Muchi, Rabidas, Ruidas or Rishi		
6. Unclassified		
7. Rajbanshi		
8. Mal.		
9. Dhoba or Dhobi		
10. Dom or Dhangad		
Lakshmipur	23	100·00
SHAMSHIRGANJ POLICE STATION		
MAJOR SCHEDULED CASTES:		
1. Rajbanshi		
2. Jhalo Malo or Malo		
3. Chamar, Charmakar, Mochi, Muchi, Rabidas, Ruidas or Rishi		
Hasimpur	105	51·87
Nimtita	108	65·46
SUTI POLICE STATION		
MAJOR SCHEDULED CASTES:		
1. Rajbanshi		
2. Chamar, Charmakar, Mochi, Muchi, Rabidas, Ruidas or Rishi		
3. Jhalo Malo or Malo		
4. Mal		
Aluani	37	87·90
Mirzapur	38	100·00
Nazirpur	39	100·00
Bangsabati	40	52·84
Najirpur	110	77·66

APPENDIX—*contd.*

RAGHUNATHGANJ POLICE STATION

MAJOR SCHEDULED CASTES :

1. *Pod or Poundra*
2. *Rajbanshi*
3. *Konai*
4. *Mal*
5. *Jhalo Malo or Mulo*
6. *Chamar, Charmakar, Mochi, Muchi, Rabidas, Ruidas or Rishi*

Name of Village	J.L. No.	Scheduled Castes population per cent Total population
1	2	3
Gadaipur	3	81·05
Sonatikri	4	68·06
Sidhaigachhi	28	100·00
Rampur	89	60·26
Deuli	96	74·49
Mangaljan	97	67·03
Bagha	99	60·54
Hasampur	101	89·66
Bainda	102	69·21
Sahebnagar	104	60·50
Birthamba	105	75·34
Senda Jamuar	106	57·70
Mandalpur	107	69·68
Kankuria	113	57·09
Bahadinagar	115	68·45
Siddhikali	121	65·85
Kulri	122	100·00
Selalpur	123	54·78
Katnai	125	70·00
Angachhi	132	52·20
Paikar	139	100·00
Elaspur	148	95·27
Uttar Ramna	106/156	50·93

SAGARDIGHI POLICE STATION

MAJOR SCHEDULED CASTES :

1. *Mal*
2. *Konai*
3. *Jhalo Malo or Malo*
4. *Bagdi or Duley*
5. *Pod or Poundra*

Name of Village	J.L. No.	Scheduled Castes population per cent Total population
1	2	3
Chandpur	2	100·00
Nachna	7	53·92
Uttar Debagram	12	100·00
Uttar Kalikapur	13	61·39
Banyeswar	14	53·35
Tantibiral	16	68·65

SAGARDIGHI POLICE STATION —*contd.*

Name of Village	J.L. No.	Scheduled Castes population per cent Total population
1	2	3
Math Khagra	17	77·34
Ser	19	65·41
Kotla	20	100·00
Jaglai	21	57·92
Nispibiral	22	74·36
Syampur	27	100·00
Beloria	32	52·07
Udaynagar	33	100·00
Kharugram	35	67·13
Bhumihar	38	52·77
Kherur	48	63·04
Kaiar	53	72·26
Jalbanda	64	58·24
Rasbeluria	68	54·84
Dohaildangapara	71	63·30
Dhamua	77	98·55
Dhumarpahar	78	100·00
Buzrug Debagram	80	62·20
Kundar	85	76·43
Sagardighi	89	56·91
Durgapur	93	78·26
Kanidighi	94	100·00
Parulia	95	72·82
Samasabad	96	52·02
Haldi	100	52·79
Taspara	103	67·52
Senpara	108	50·00
Olahar	110	100·00
Ballabhbati	114	100·00
Bharat Chanda	115	100·00
Nanoch	117	89·01
Paranpur	118	93·33
Rambhadrapur	120	53·69
Garerpahar	122	93·64
Tagarpur	123	70·37
Hukumapur	127	84·55
Bishnupur	138	74·13
Mahipal	161	100·00
Sridharpur	171	100·00
Dakshin Kalikapur	174	71·74
Chaitpur	182	54·11
Ganja Sinheswari	184	77·78
Binod	190	64·86

LALGOLA POLICE STATION

MAJOR SCHEDULED CASTES :

1. *Jhalo Malo or Malo*
2. *Pod or Poundra*
3. *Namasudra*
4. *Nuniya*
5. *Mal*
6. *Sunri excluding Saha*
7. *Chamar, Charmakar, Mochi, Muchi, Rabidas, Ruidas or Rishi*

Name of Village	J. L. No.	Scheduled Castes population per cent Total population
1	2	3
Sarpakhia	50	54·14
Tejraypur	55	84·16
Rampal	56	94·13

BHAGAWANGOLA POLICE STATION

MAJOR SCHEDULED CASTES :

1. *Pod or Poundra*
2. *Unclassified*
3. *Turi*
4. *Bagdi or Duley*
5. *Chamar, Charmakar, Mochi, Muchi, Rabidas, Ruidas or Rishi*
6. *Namasudra*

Name of Village	J. L. No.	Scheduled Castes population per cent Total population
1	2	3
Mahammadpur	17	82·56
Malipara	18	76·51
Saoragachhi	19	73·07

RANINAGAR POLICE STATION

MAJOR SCHEDULED CASTES :

1. *Namasudra*
2. *Unclassified*
3. *Chamar, Charmakar, Mochi, Muchi, Rabidas, Ruidas or Rishi*
4. *Gonrhi*

Name of Village	J. L. No.	Scheduled Castes population per cent Total population
1	2	3
Natkuli	43	52·51

APPENDIX—*contd.*

JIAGANJ POLICE STATION

MAJOR SCHEDULED CASTES :

1. *Namasudra*
2. *Bhuiya*
3. *Unclassified*
4. *Mal*
5. *Chamar, Charmakar, Mochi, Muchi, Rabidas, Ruidas or Rishi*
6. *Rajbanshi*

Name of Village	J. L. No.	Scheduled Castes population per cent Total population
1	2	3
Goljarbag	14	50·26
Amaipara	31	56·59
Kaltapara	45	100·00
Rajbari	62	100·00

MURSHIDABAD POLICE STATION

MAJOR SCHEDULED CASTES :

1. *Pod or Poundra*
2. *Jhalo Malo or Malo*
3. *Konai*
4. *Namasudra*
5. *Dom or Dhangad*
6. *Rajbanshi*
7. *Bind*

Name of Village	J. L. No.	Scheduled Castes population per cent Total population
1	2	3
Haidarpur	1	88·78
Budhra	13	58·54
Belun	14	69·71
Gauripur Khas-taluk	31	83·03
Gaucibag	32	100·00
Hamdampur	40	53·49
Matijhil	42	94·59

NABAGRAM POLICE STATION

MAJOR SCHEDULED CASTES :

1. *Konai*
2. *Rajbanshi*
3. *Bagdi or Duley*
4. *Mal*
5. *Pod or Poundra*

Name of Village	J. L. No.	Scheduled Castes population per cent Total population
1	2	3
Baniapara	10	55·20
Jaykrishnabati	11	100·00
Kisorpur	18	64·20
Panchgram	23	53·15

NABAGRAM POLICE STATION —*contd.*

Name of Village	J. L. No.	Scheduled Castes population per cent Total population
1	2	3
Singar	32	52·42
Karjora	37	55·70
Karai	40	50·45
Palsanda	46	66·85
Sajaimati	47	100·00
Siara	51	55·42
Baidyabati	54	100·00
Mugroldanga	63	100·00
Isanpur	68	54·44
Isannagar	69	51·99
Mururia	70	65·65
Daspara	72	50·51
Nandigram	82	52·33
Pamia	89	69·05
Kethor	95	54·31
Srirampur	111	88·68
Faphar	118	77·05

HARIHARPARA POLICE STATION

MAJOR SCHEDULED CASTES :

1. *Namasudra*
2. *Chamar, Charmakar, Mochi, Muchi, Rabidas, Ruidas or Rishi*
3. *Bagdi or Duley*
4. *Jhalo Malo or Malo*
5. *Pod or Poundra*

Name of Village	J. L. No.	Scheduled Castes population per cent Total population
1	2	3
Tekpara	21	77·27

BELDANGA POLICE STATION

MAJOR SCHEDULED CASTES :

1. *Chamar, Charmakar, Mochi, Muchi, Rabidas, Ruidas or Rishi*
2. *Unclassified*
3. *Bagdi or Duley*
4. *Namasudra*
5. *Jhalo Malo or Malo*

Name of Village	J. L. No.	Scheduled Castes population per cent Total population
1	2	3
Palaighata	21	73·68
Masimpur Diar	116	92·05
Sadatpur	117	56·60

BERHAMPORE POLICE STATION

MAJOR SCHEDULED CASTES :

1. *Unclassified*
2. *Namasudra*
3. *Bagdi or Duley*
4. *Bind*
5. *Pod or Poundra*
6. *Chamar, Charmakar, Mochi, Muchi, Rabidas, Ruidas or Rishi*
7. *Musahar*

Name of Village	J. L. No.	Scheduled Castes population per cent Total population
1	2	3
Tikiapara	14	98·79
Basudebkhali	22	52·71
Chak Katalia	47	57·27
Char Dangapara	48	100·00
Chhiruti	49	59·60
Pakamati Mahula	51	77·07
Pakuria	80	90·57
Haridasmati	87	52·72

KHARGRAM POLICE STATION

MAJOR SCHEDULED CASTES :

1. *Bagdi or Duley*
2. *Konai*
3. *Rajbanshi*
4. *Chamar, Charmakar, Mochi, Muchi, Rabidas, Ruidas or Rishi*
5. *Mal*

Name of Village	J. L. No.	Scheduled Castes population per cent Total population
1	2	3
Raypur	1	72·07
Sripur	4	53·94
Siata	7	73·67
Jhajhra	22	77·08
Padam Kandi	23	77·47
Sarbbamangalapur	24	100·00
Desalpur	26	70·35
Gaphul	28	84·52
Punrapara	29	86·19
Jaypur	30	50·45
Nabipur	32	92·31
Matanda	36	85·96
Khansamadanga	39	66·07
Sarmastapur	41	64·49
Uttar Ganga-rampur	44	100·00
Raghunathpur	50	100·00
Gobindapur	54	73·98

APPENDIX—*contd.*

KHARGRAM POLICE STATION —*contd.*

Name of Village	J. L. No.	Scheduled Castes population per cent Total population
1	2	3
Kandra	61	78·67
Chhatrapur	62	50·97
Chandibati	64	50·12
Telsundi	65	57·60
Pilsima	68	51·69
Paschim Srikrishnapur	70	80·62
Giridharipur	73	72·18
Punia	77	57·31
Atgharia	107	57·30
Nrisinghapur	121	100·00
Dakshin Sibpur	124	100·00
Rameswarpur	128	67·50
Sujapur	129	100·00
Borai	130	100·00
Chandkhali	133	51·43
Jamuni	137	55·28
Kalgram	138	53·81

KANDI POLICE STATION

MAJOR SCHEDULED CASTES:

1. *Bagdi or Duley*
2. *Chamar, Charmakar, Mochi, Muchi, Rabidas, Ruidas or Rishi*
3. *Rajbanshi*
4. *Unclassified*
5. *Namasudra*

Dakshin Lakshminarayanpur	15	83·14
Bhatpara	27	53·32
Bhatpara Palasi	28	80·50
Chatar	46	100·00
Bati	61	52·90
Kalyanpur	64	53·55
Sadpur	65	52·25
Raghupur	71	100·00

BURWAN POLICE STATION

MAJOR SCHEDULED CASTES:

1. *Bagdi or Duley*
2. *Chamar, Charmakar, Mochi, Muchi, Rabidas, Ruidas or Rishi*
3. *Hari*

Bahara	7	52·01
Kalyanpur	8	51·24
Bichhur	14	61·40
Mahula	21	65·66

BURWAN POLICE STATION—*contd.*

Misra Taloa	22	50·93
Lakshminarayanpur	31	66·67
Rojkhara	35	60·15
Komadda	38	56·86
Srinarayanpur	44	100·00
Samatari	50	75·29
Salpa	54	51·72
Raniara Masadda	71	56·64
Mansara	104	50·00
Nandibaneswar	126	65·52

BHARATPUR POLICE STATION

MAJOR SCHEDULED CASTES:

1. *Bagdi or Duley*
2. *Chamar, Charmakar, Mochi, Muchi, Rabidas, Ruidas or Rishi*
3. *Hari*
4. *Unclassified*

Simulgachhi	21	75·77
Atkula	56	63·52
Bilkarul	125	100·00
Ghoshkura	133	69·05
Katai Kona	134	100·00
Haranandapur	135	100·00
Bara Baidyapur	136	52·44

NADIA DISTRICT

KRISHNAGAR POLICE STATION

MAJOR SCHEDULED CASTES:

1. *Namasudra*
2. *Bagdi or Duley*
3. *Chamar, Charmakar, Mochi, Muchi, Rabidas, Ruidas or Rishi*

Char Behala	9	81·82
Paschim Panditpur	37	63·41
Simultala	53	51·66
Joania	66	70·66
Malipota	67	76·79
Chak Sijaipur	71	81·08
Satkulia	72	98·05

KRISHNAGAR POLICE STATION —*contd.*

Goalpara	76	95·18
Tetia	86	59·59
Ghurni	95	91·57
Chak Dignagar	118	74·55
Nidhirpota	128/105	100·00

CHAPRA POLICE STATION

MAJOR SCHEDULED CASTES:

1. *Namasudra*
2. *Jhalo Malo or Malo*
3. *Chamar, Charmakar, Mochi, Muchi, Rabidas, Ruidas or Rishi*
4. *Bagdi or Duley*

Dukria	22	59·51
Madhupur	46	59·33
Mahakhola	47	81·27
Elangi	48	58·55
Uttar Rangiarpota	49	81·23
Maluapara	52	63·39
Dudhkala	57	88·69
Madhabpur	69	77·12
Jalkar Mathurapur	71	61·29
Gatra	77	50·11
Bhatchhala	83	56·33
Maydanpur	84	64·15
Muragachha	89	60·49

KRISHNAGANJ POLICE STATION

MAJOR SCHEDULED CASTES:

1. *Namasudra*
2. *Jhalo Malo or Malo*
3. *Chamar, Charmakar, Mochi, Muchi Rabidas, Ruidas or Rishi*
4. *Bagdi or Duley*

Kadipur	1	63·69
Chak Pratappur	6	100·00
Majhdia	9	65·33
Paikpara	15	93·26
Chak Gutra	17	97·97
Chak Syamnagar	18	96·07
Chaugachha	23	55·24
Sibnibas	37	65·71
Goari	41	51·68
Chandpur	49	98·71
Dharmmapur	54	81·35
Putikhali	56	62·23

APPENDIX—*contd.*

NAKASIPARA POLICE STATION

MAJOR SCHEDULED CASTES:

1. *Namasudra*
2. *Chamar, Charmakar, Mochi, Muchi, Rabidas, Ruidas or Rishi*
3. *Bagdi or Duley*
4. *Rajbanshi*

Chak Madandanga	15	100·00
Narayanpur	19	69·01
Sonadanga	23	62·31
Kalibas	37	55·63
Belpukuria	43	66·26
Chenga	45	56·62
Nakasipara	54	62·37
Mirzapur	56	58·30
Patikabari	80	76·50
Bara Simulia	81	93·00
Bati Kandua	107	66·78

KALIGANJ POLICE STATION

MAJOR SCHEDULED CASTES:

1. *Namasudra*
2. *Chamar, Charmakar, Mochi, Muchi, Rabidas, Ruidas or Rishi*
3. *Rajwar*
4. *Bagdi or Duley*

Manikdihi	14	50·73
Khidirpur	20	51·09
Kuturia	41	56·05
Chanduria	78	100·00
Basatpur	87	52·12
Karalia	94	65·01
Panchpota	95	91·24
Joyrambati	102	100·00
Khalsi	106	98·07
Naosa	113	75·46

TEHATTA POLICE STATION

MAJOR SCHEDULED CASTES:

1. *Namasudra*
2. *Chamar, Charmakar, Mochi, Muchi, Rabidas, Ruidas or Rishi*
3. *Jhalo Malo or Malo*
4. *Bagdi or Duley*

Uzirpur	27	63·37
Chak Ramnagar	41	100·00
Sardanga	60	52·23
Bahadurpur	70	67·25
Chak Chilakhali	72	50·26
Haripur	74	62·20
Mobarakpur	76	98·60
Aztullanagar	77	98·20
Khanjepur	78	93·60
Betai	89	56·56
Betai Jitpur	92	66·67
Bagakhali	93	52·25
Ramjibanpur	95	100·00
Gopalpur	96	61·06
Paschim Chak Jaliapara	103	98·46

KARIMPUR POLICE STATION

MAJOR SCHEDULED CASTES:

1. *Namasudra*
2. *Chamar, Charmakar, Mochi, Muchi, Rabidas, Ruidas or Rishi*
3. *Unclassified*

Jayghata	3	100·00
Mahishakhola	27	89·17
Moktarpur	28	82·04
Jaynabad	29	60·90
Char Nazirpur	30	100·00
Chak Mirzanagar	31	100·00
Chak Gandharajpur	45	79·63
Chak Natna	83	100·00
Raninagar	117	100·00
Nischintapur	138	62·02
Durgapur	146	62·22

RANAGHAT POLICE STATION

MAJOR SCHEDULED CASTES:

1. *Namasudra*
2. *Jhalo Malo or Malo*
3. *Bagdi or Duley*

Durgapur	5	63·41
Jafarnagar	15	50·62
Kathaura	16	85·71
Paharpur	20	71·43
Arkhisma	21	68·51
Arsikra	22	56·21
Khisma	24	68·43
Mugrail	29	94·70
Bara Kulta	32	70·06
Byaspur	34	50·89
Hajrapur	35	60·68
Hatubhanga	37	99·28
Sibchandrapur	38	96·26
Bahirgachhi	39	82·48
Kulgachhi Chak	42	100·00
Daluabari	43	70·55
Andipur Chak	44	83·11
Uttar Rameswarpur	45	100·00
Kalipur	46	99·61
Kesaipur	59	56·84
Bira	62	64·06
Andulpota	69	72·53
Harispur	70	55·24
Maijdia	77	66·13
Andipur	78	100·00
Kalinagar	79	99·63
Baranbaria	81	69·07
Duttapulia	84	56·42
Bara Baria	88	60·38
Mollabaria	100	50·88
Sarishadanga	102	59·83
Mandalpukuria	103	75·96
Chak Debagram	104	100·00
Ghola	106	50·23
Harighati	107	100·00
Matikumra	108	63·31
Harachandrapur	109	62·78
Kalaighata	115	96·60
Aramdanga	117	95·87
Beleati	121	83·60
Masunda	122	71·91
Dakshin Bishnupur	123	57·78
Uttar Haradham	128	95·65
Ghoragachha	144	96·35
Kumar Shatpur	157	53·68
Raynagar	161	51·55
Uttar Dhakuria	172	58·88
Anantapur	176	63·73
Sijdia	178	54·12

APPENDIX—*contd.*

RANAGHAT POLICE STATION—*contd.*

Name of Village	J. L. No.	Scheduled Castes population per cent Total population
1	2	3
Purbba Simulia	184	86·07
Gourisail	186	73·18
Char Noapara	193	53·21
R. C. II (Coopars Camp)		55·72

CHAKDAH POLICE STATION

MAJOR SCHEDULED CASTES :

1. *Namasudra*
2. *Bagdi or Duley*
3. *Jhalo Malo or Malo*

Name of Village	J. L. No.	Scheduled Castes population per cent Total population
Mahanala	7	51·14
Birpara	52	94·34
Char Jadubati	53	98·76
Majher Char	54	64·77
Saguna	80	56·48
Basantapur	90	87·92
Nikhargachhi	117	100·00
Ghetugachhi	129	53·51
Nizra	139	100·00
Chaugachha	142	51·99
Sahispur	145	58·51
Mathurgachhi	152	61·99
Bhatpara	155	91·03
Neulia	161	54·11
Raghabpur	172	56·20
Darappur	173	79·03
Hariankhi	174	77·50
Dumuria	175	50·64
Manpur	176	75·97
Berbari	177	84·29
Bagrabpur	178	76·84
Maheschandrapur	179	69·48
Ballabhpur	181	73·57
Purulia	182	54·47
Lakshmipur	184	92·65
Gournagar	103/138	67·04
Raninagar	103/139	96·35
Durllabhpur	103/140	100·00

HARINGHATA POLICE STATION

MAJOR SCHEDULED CASTES :

1. *Pod or Poundra*
2. *Namasudra*
3. *Bagdi or Duley*

Name of Village	J. L. No.	Scheduled Castes population per cent Total population
Baksa	1	56·04
Uttar Rajapur	12	76·36
Par Majdia	17	85·68
Mabarakpur	57	69.23

HARINGHATA POLICE STATION—*contd.*

Name of Village	J. L. No.	Scheduled Castes population per cent Total population
Dakshin Dattapara	67	70·10
Baliadanga	68	71·88
Malpara	74	93·83
Simulpukharia	78	71·71
Dasbaria	79	55·43
Bhandarkona	86	87·43
Chanda	89	52·92

HANSKHALI POLICE STATION

MAJOR SCHEDULED CASTES :

1. *Namasudra*
2. *Bagdi or Duley*
3. *Jhalo Malo or Malo*

Name of Village	J. L. No.	Scheduled Castes population per cent Total population
Dhakuria	4	72·75
Huda Chapra	9	53·01
Bhairabchandrapur	10	84·21
Raypur	11	81·39
Nutangram	14	53·78
Benali	15	77·65
Chunari	25	80·78
Naoda Kamalpur	27	61·72
Sibchandrapur	28	100·00
Mayurhat	29	56·85
Payradanga	30	55·15
Kalipara	32	57·18
Muragachha	55	71·40
Gayes	56	60·11
Pirpur	59	64·52
Mamjoani	60	54·96
Dalaigram	61	84·93
Bhayna	67	90·79
Bhabanipur	70	64·62
Kautuknagar	71	98·87
Garapota	72	74·52
Kaikhali	75	100·00
Bayardengi	76	59·84
Malsadaha	80	100·00

SANTIPUR POLICE STATION

MAJOR SCHEDULED CASTES :

1. *Namasudra*
2. *Bagdi or Duley*
3. *Rajwar*
4. *Jhalo Malo or Malo*

Name of Village	J. L. No.	Scheduled Castes population per cent Total population
Panpara	8	58·59
Aluipara	10	93·83
Baganchra	12	70·07
Nrisinghapur	16	60·20

SANTIPUR POLICE STATION—*contd.*

Name of Village	J. L. No.	Scheduled Castes population per cent Total population
Kulia	31	51·18
Chhota Jiakur	39	85·22
Bara Jiakur	40	96·56
Bathna	45	59·02
Manikdihi	60	100·00
Arbalda	61	61·54
Bahadurpur	62	70·40
Denui	65	73·50
Boalia	68	75·80
Nidhkur	69	85·30
Chhenra Char Krishnabati	48/81	93·97

24-PARGANAS DISTRICT

BAGDAH POLICE STATION

MAJOR SCHEDULED CASTES :

1. *Namasudra*
2. *Bagdi or Duley*
3. *Chamar, Charmakar, Mochi, Muchi, Rabidas, Ruidas or Rishi*

Name of Village	J. L. No.	Scheduled Castes population per cent Total population
Chak Jhitkipota	3	100.00
Magurkana	6	63·21
Tanksali	9	68·15
Ghatpatila	12	77·11
Beara Chak	14	93·77
Purba Bhabanipore	15	95·10
Monoharpur Chak	16	100·00
Ainsghata	17	89·12
Auldanga	20	75·90
Kashipore	25	79·09
Khordakulberia	29	59·57
Jitpore	32	100·00
Dihihaldha	38	74·78
Ramnagar	42	81·23
Uttar Charuigachi	44	54·12
Kulanandapur Chak	49	100·00
Meherani	51	55·58
Kurulia	52	50·56
Baksa	59	52·31
Nrisinghakhola	60	57·43
Helencha	63	81·26
Bainchidanga	64	56·71
Mandabghata	65	66·79
Kumarkhola	66	85·09
Purbahuda	67	74·44
Teghari	68	51·82
Paschim Bhabanipur	75	85·91
Uttarbaliadanga	90	52·72
Ranihati	92	67·87
Parkrishnachandrapur	94	61·33

APPENDIX—*contd.*

BONGAON POLICE STATION

MAJOR SCHEDULED CASTES :

1. *Namasudra*
2. *Pod or Poundra*
3. *Bagdi or Duley*

Name of Village	J. L. No.	Scheduled Castes population per cent Total population
1	2	3
Paschim Panch Beria	1	63·20
Kuchia Mora	3	74·05
Ganganandapur	7	69·15
Byaspur	20	84·44
Panpara	21	56·31
Mahatpur	25	52·55
Dakshin Panchpota	26	54·34
Ber Krishnapur	30	100·00
Panchita	32	52·18
Bharatpur	34	63·08
Kundipur Jalkar	35	100·00
Bagangram	43	64·66
Arsingri	47	53·52
Tengra	48	74·58
Chanda	54	54·20
Dakshin Charuigachhi	57	91·72
Purba Ramchandrapur	58	97·39
Angar Pukuria	59	100·00
Bhasanpota	60	57·16
Manigram Chak	64	83·33
Natidanga	71	51·99
Mendia	83	68·64
Belgaria	88	63·39
Dakshin Bhabanipur	90	75·04
Mathurapur	93	57·19
Uttar Kanakpur	94	52·24
Chithalia	96	63·70
Janipur	101	94·74
Haridaspur	108	78·19
Pirozpur	113	65·37
Dharmapur	120	61·20
Pathantala	125	63·75
Dighari	128	82·02
Mamudpur	131	76·22
Dakshin Kanakpur	132	65·17
Rasulpur	142	68·79
Raghunathpur	144	57·96
Ramsankarpur	145	97·14
Kharua Rajapur	147	54·61
Harispur Chak	148	92·80
Dakshin Jiala	150	58·62
Kalupur	151	56·22

GAIGHATA POLICE STATION

MAJOR SCHEDULED CASTES :

1. *Namasudra*
2. *Pod or Poundra*
3. *Bagdi or Duley*
4. *Chamar, Charmakar, Mochi, Muchi, Rabidas, Ruidas or Rishi*
5. *Dhoba or Dhobi*

Name of Village	J. L. No.	Scheduled Castes population per cent Total population
1	2	3
Amankandia	9	79·49
Kuljhuti	10	94·89
Jaytara	12	55·25
Rajapur	26	61·62
Jamdani	37	53·21
Karola	43	64·67
Chikanpara	44	79·08
Pansila	46	67·24
Huda Simulpur	47	56·70
Ganti	49	53·77
Chandpara	57	56·11
Mandalpara	58	72·47
Dogachhia	59	64·80
Bara Sehana	60	79·96
Tili	61	86·25
Bagoan	62	77·78
Angrail	63	54·55
Chhota Sehana	66	62·08
Saruipur	75	58·10
Manikhira	84	73·81
Sutia	91	71·13
Raghunandanpur	98	100·00
Chak Jhaudanga	99	100·00

SARUPNAGAR POLICE STATION

MAJOR SCHEDULED CASTES :

1. *Pod or Poundra*
2. *Namasudra*
3. *Rajbanshi*

Name of Village	J. L. No.	Scheduled Castes population per cent Total population
Labangola	8	53·91
Kapileswarpur	25	56·64
Srirampur	27	90·80
Ghola	28	66·02
Malangapara	37	69·48
Chhota Bankra	42	79·19
Bil Balli	44	100·00
Nirman	45	60·76
Dobila	61	99·81
Kaijuri	62	82·50
Bhaduria	63	52·30
Sarparajpur Gabarda	64	88·13
Buran Gabarda	65	83·82

BADURIA POLICE STATION

MAJOR SCHEDULED CASTES :

1. *Pod or Poundra*
2. *Namasudra*
3. *Chamar, Charmakar, Mochi, Muchi, Rabidas, Ruidas or Rishi*
4. *Rajbanshi*
5. *Bagdi or Duley*

Name of Village	J. L. No.	Scheduled Castes population per cent Total population
1	2	3
Papila	4	74·24
Buruj	34	70·00
Panji	49	91·92
Chak Labanga	109	100·00
Purba Jaynagar	110	50·00

BASIRHAT POLICE STATION

MAJOR SCHEDULED CASTES :

1. *Chamar, Charmakar, Mochi, Muchi, Rabidas, Ruidas or Rishi*
2. *Namasudra*
3. *Bagdi or Duley*
4. *Pod or Poundra*

Name of Village	J. L. No.	Scheduled Castes population per cent Total population
Maminpur	48	53·63
Tajpur	90	67·00
Dhaltitha	122	50·26

HASNABAD POLICE STATION

MAJOR SCHEDULED CASTES :

1. *Pod or Poundra*
2. *Rajbanshi*

Name of Village	J. L. No.	Scheduled Castes population per cent Total population
Pipha Raghabpur	10	69·05
Chimta	19	56·68
Kuliadanga Abad	27	87·74
Chak Kuliadanga	28	99·70
Mohanpur	43	57·25
Mohanpur Abad	45	97·84
Chak Tengramari	55	95·30
Chak Khanpukur	56	94·00
Baliadanga	69	91·84
Sulkuni Abad	75	63·34
Bhurkunda	76	50·92
Durgapur Baylani	80	50·33
Dharambaria	81	67·00

APPENDIX—*contd.*

HASNABAD POLICE STATION —*contd.*

Name of Village	J. L. No.	Scheduled Castes population per cent Total population
1	2	3
Puborgheri	85	55·90
Dhanikhali	87	87·68
Bainara	88	96·22
Kumirmari	89	55·98
Rupmari	90	50·50
Banstala	91	64·97
Bhandarkhali	92	76·42
Rajnagar	124	51·50

HINGALGANJ POLICE STATION

MAJOR SCHEDULED CASTES :

1. *Pod or Poundra*

Name of Village	J. L. No.	Scheduled Castes population per cent Total population
Ambaria	94	78·93
Sandelerbil	95	62·15
Bankra Dobar	99	83·01
Singherkati	100	86·96
Chhota Sahebkhali	102	98·20
Sarapkathi	103	66·39
Ketarchak	104	98·22
Lebukhali	105	59·52
Putia Mathbari	106	84·82
Dulduli	107	85·67
Pukuria Chak	108	75·07
Deuli	109	98·49
Sahebkhali	110	94·19
Charalkhali	111	74·11
Kanaikati	112	96·80
Kathalbaria	113	78·25
Madhabkati	115	78·27
Patghara	116	83·61
Jogesganj	117	73·73
Hemnagar	118	87·59
Parghumti	119	56·26
Sridharkati	120	73·46
Malekanghumti	121	80·91
Kalitala	122	68·56
Samsernagar	123	68·09

SANDESKHALI POLICE STATION

MAJOR SCHEDULED CASTES :

1. *Pod or Poundra*
2. *Namasudra*
3. *Bagdi or Duley*

Name of Village	J. L. No.	Scheduled Castes population per cent Total population
Agarhati	9	57·57
Kanmari	18	50·31
Gajalia	25	76·79
Ghoshpur	27	51·78
Bara Sehara	33	84·48

SANDESKHALI POLICE STATION —*contd.*

Name of Village	J. L. No.	Scheduled Castes population per cent Total population
Tongtala	34	87·73
Bauthakurani	35	70·84
Dholkhali	38	55·50
Khulna	39	70·19
Hatgachha	40	78·45
Sitalia	41	60·97
Jeliakhali Paschimkhanda	46	50·64
Gabbaria	48	64·82
Daudpur	49	50·10
Jaygopalpur	52	54·65
Korakati	53	88·85

GOSABA POLICE STATION

MAJOR SCHEDULED CASTES :

1. *Pod or Poundra*
2. *Namasudra*

Name of Village	J. L. No.	Scheduled Castes population per cent Total population
Radhanagar Paschim	50	83·08
Chimta	57	69·57
Amtali	58	94·32
Puinjali	59	77·36
Kumirmari	60	86·75
Kalidaspur	61	70·27
Radhanagar Dakshin	64	81·42
Ramnagar	65	81·45
Harispur	66	82·78
Mitrapur	70	69·79
Jelepara	73	78·83
Gopalkata	74	55·24
Bipradaspur	79	78·67
Amlamethi	87	64·36
Pakhiralay	91	72·88
Uttardanga	94	59·24
Kachukhali	95	89·66
Hetalbari	96	86·26
Satjalia	97	77·21
Dayapur	98	90·79
Chhota Mollakhali	100	60·48
Sudhansupur	101/99	54·52
Luxbagan	102/99	62·80
Sadhupur	103/99	82·08
Lahiripur	104/99	64·85

HAROA POLICE STATION

MAJOR SCHEDULED CASTES :

1. *Pod or Poundra*
2. *Namasudra*
3. *Bagdi or Duley*

Name of Village	J. L. No.	Scheduled Castes population per cent Total population
Chauhata	1	55·33
Kismat Janardanpur	6	52·78
Dakhin Ranigachhi	30	88·93
Baltia	31	87·42
Serpur	39	100·00
Chatra	40	100·00
Narayanpur	41	91·27
Meherpur	42	95·15
Kamarganti	45	82·45
Samaspur	47	56·97
Telinipara	52	99·39
Mallikgheri	95	78·75
Ramjaygheri	97	84·65
Raykhan	103	69·57
Bantosha	104	81·01
Dihigachhi	108	62·50
Munsigheri	122	100·00
Dirghadaria	128	86·39
Nebutala Abad	138	53·49
Mohanpur	139	65·76
Bachhra	142	89·83

MINAKHAN POLICE STATION

MAJOR SCHEDULED CASTES :

1. *Pod or Poundra*
2. *Hari*
3. *Namasudra*
4. *Rajbanshi*
5. *Kaora*

Name of Village	J. L. No.	Scheduled Castes population per cent Total population
Sibpur	53	100·00
Rajendrapur	54	100·00
Tentultala	59	53·64
Laugachhi Abad	60	85·35
Jhikra	61	98·95
Baidyer Ati	68	62·97
Debdol	78	60·68
Madari	82	52·16
Chak Ahammadpur	83	58·55
Baligari	85	52·81
Bamanpukuria	90	68·30
Minakhan	92	50·68
Balihati	93	69·19
Phulbari Abad	140	58·61
Amadpur	143	51·52
Niruli Abad	145	76·81

APPENDIX—*contd.*

MINAKHAN POLICE STATION —*contd.*

Name of Village	J. L. No.	Scheduled Castes population per cent Total population
1	2	3
Nimchi Abad	146	75·68
Bagchar Abad	147	76·13
Sultanpur	154	86·92
Teoria	156	56·48
Paitkelpota	158	70·59
Nimchi	159	92·71
Golaghata	160	89·16
Ghipukuria	161	84·33
Sahebkhali	162	100·00
Uttar Akratala	164	72·81

HABRA POLICE STATION

MAJOR SCHEDULED CASTES :

1. *Namasudra*
2. *Bagdi or Duley*
3. *Pod or Poundra*
4. *Chamar, Charmakar, Mochi, Muchi, Rabidas, Ruidas or Rishi*
5. *Kaora*

Name of Village	J. L. No.	Scheduled Castes population per cent Total population
Depara	17	53·23
Jaykrishnapur	25	100·00
Atle	87	58·73
Maniknagar	89	61·49
Haliadanga	96	99·55
Tunighata	148	80·06
Kumra	151	66·03

AMDANGA POLICE STATION

MAJOR SCHEDULED CASTES :

1. *Rajbanshi*
2. *Chamar, Charmakar, Mochi, Muchi, Rabidas, Ruidas or Rishi*
3. *Namasudra*
4. *Bagdi or Duley*

Name of Village	J. L. No.	Scheduled Castes population per cent Total population
Uttar Durlabhpur	13	94·84
Nima	30	60·07
Tarabaria	51	69·38
Kusdanga	53	95·04
Guma	54	78·40
Tentulia	55	73·36

BARASAT POLICE STATION

MAJOR SCHEDULED CASTES :

1. *Pod or Poundra*
2. *Chamar, Charmakar, Mochi, Muchi, Rabidas, Ruidas or Rishi*
3. *Bagdi or Duley*
4. *Kaora*
5. *Namasudra*

Name of Village	J. L. No.	Scheduled Castes population per cent Total population
Rudrapur	19	94·26
Kanthalia	141	50·51
Kaipul	185	98·60
Kamduni	188	62·66
Bardesia	191	54·28
Mal Rameshwarpur	194	96·27
Kalikapur	200	64·10
Ghoradaria	202	93·06

DEGANGA POLICE STATION

MAJOR SCHEDULED CASTES :

1. *Chamar, Charmakar, Mochi, Muchi, Rabidas, Ruidas or Rishi*
2. *Pod or Poundra*
3. *Bagdi or Duley*
4. *Kaora*

Name of Village	J. L. No.	Scheduled Castes population per cent Total population
Mirzapur	2	68·46
Mangalnagar	9	100·00
Noajispur	10	94·18
Kamdeb Kati	46	65·82
Mahabbatpur	76	66·88
Chak Kulia	78	99·16

RAJARHAT POLICE STATION

MAJOR SCHEDULED CASTES :

1. *Pod or Poundra*
2. *Namasudra*
3. *Rajbanshi*

Name of Village	J. L. No.	Scheduled Castes population per cent Total population
Teghari	9	95·03
Chandiberia	15	76·92
Jyangra	16	50·20
Krishnapur	17	66·46
Mahishbathan	18	97·15
Thakdari	19	89·86

RAJARHAT POLICE STATION —*contd.*

Name of Village	J. L. No.	Scheduled Castes population per cent Total population
Mahishgot	20	56·67
Tarulia	21	55·79
Sulanggari	22	74·59
Jatragachhi	24	57·98
Kadampukur	25	100·00
Chak Pachuria	33	75·43
Patharghata	36	52·71
Ganragari	37	64·06
Kalikapur	40	53·65
Jamalpara	42	56·60
Sikharpur	49	78·40
Bazetaraf	50	93·98
Arbelia	51	78·01
Bagu	52	97·88
Naoabad	53	93·61
Hudarait	54	82·83
Akanda Kesari	55	87·40

BIJPUR POLICE STATION

MAJOR SCHEDULED CASTES :

1. *Namasudra*
2. *Bagdi or Duley*
3. *Pod or Poundra*
4. *Chamar, Charmakar, Mochi, Muchi, Rabidas, Ruidas or Rishi*

Name of Village	J. L. No.	Scheduled Castes population per cent Total population
Dariala	19	51·55

NAIHATI POLICE STATION

MAJOR SCHEDULED CASTES :

1. *Namasudra*
2. *Chamar, Charmakar, Mochir, Muchi, Rabidas, Ruidas or Rishi*

Name of Village	J. L. No.	Scheduled Castes population per cent Total population
Ramchandrapur	14	78·52

JAGATDAL POLICE STATION

MAJOR SCHEDULED CASTES :

1. *Rajbanshi*
2. *Namasudra*

Name of Village	J. L. No.	Scheduled Castes population per cent Total population
Rambati	6	54·24
Baliaghata	28	56·18

APPENDIX—*contd.*

KHARDAH POLICE STATION

MAJOR SCHEDULED CASTES :

1. *Namasudra*
2. *Rajbanshi*

Name of Village	J. L. No.	Scheduled Castes population per cent Total population
1	2	3
Jugberia	29	71·31

DUM DUM POLICE STATION

MAJOR SCHEDULED CASTES :

1. *Namasudra*
2. *Pod or Poundra*

Name of Village	J. L. No.	Scheduled Castes population per cent Total population
1	2	3
Matkal	15	77·96

TOLLYGUNGE (OUTSIDE CALCUTTA CITY) POLICE STATION

MAJOR SCHEDULED CASTES

1. *Rajbanshi*
2. *Pod or Poundra*
3. *Bagdi or Duley*
4. *Namasudra*

Name of Village	J. L. No.	Scheduled Castes population per cent Total population
1	2	3
Nimakpoktan	1	78·90
Dhapa	2	59·74
Choubaga	3	99·04
Bonchtala	4	99·67
Tyangra	5	51·37
Purba Tapsia	7	100·00
Dhalenda	8	99·04
Paschim Chaubaga	9	96.81
Laskar-at	11	88·24
Madurdaha	12	73·13
Kalikapur	20	98·91
Barakhola	21	86·93
Chak Ganiagachhi	24	99·31
Nayabad	25	83·67
Briji	27	75·60
Patuli	29	87·62

BEHALA POLICE STATION

MAJOR SCHEDULED CASTES :

1. *Rajbanshi*
2. *Pod or Poundra*

Name of Village	J. L. No.	Scheduled Castes population per cent Total population
1	2	3
Gopalpur	1	71·15
Hanspukuria	20	77·14
Joka	21	64·66
Kalua	22	59·72
Ramkantapur	27	62·59
Krishnanagar	28	58·19
Gopalnagar	32	90·75
Ramjibanpur	34	71·69
Magurkhali	35	77·42

MAHESHTOLA POLICE STATION

MAJOR SCHEDULED CASTES :

1. *Pod or Poundra*
2. *Bagdi or Duley*

Name of Village	J. L. No.	Scheduled Castes population per cent Total population
1	2	3
Rampur	10	78·05
Ganipur	13	82·34
Rameswarpur	20	69·72
Chak Chata	23	83·28
Chak Kendua	24	95·83
Ramnagar	26	81·51
Jagannathpur	27	96·86
Ganye Gangadharpur	28	82·72
Asuti	29	61·03
Sanpukuria	30	64·42
Khanberia	32	51·36
Krishnarampur	33	95·62
Naoabad	35	100·00
Sankharipota	36	89·20
Dari Bagpota	37	100·00
Sonamukhi Krishnanagar	38	63·08
Bagpota	39	86·09
Kalagachhia	40	60·91

BUDGE BUDGE POLICE STATION

MAJOR SCHEDULED CASTES :

1. *Pod or Poundra*
2. *Bagdi or Duley*
3. *Namasudra*
4. *Rajbanshi*

Name of Village	J. L. No.	Scheduled Castes population per cent Total population
1	2	3
Nandarampur	21	62·29
Betuabati Rajarampur	26	84·20
Kisorpur	27	100·00
Parbati	29	97·85

BUDGE BUDGE POLICE STATION —*contd.*

Name of Village	J. L. No.	Scheduled Castes population per cent Total population
1	2	3
Malangdar	30	98·79
Ghanesyambati	31	63·28
Buita	33	50·14
Moukhali	39	84·59
Chara Dongaria	66	63·86
Dhanchebaria	68	96·88
Dongaria	69	61·35
Gadakhali	71	94·79
Paita	81	100·00
Bidira	89	56·12
Dakshin Santoshpur	103	100·00

BISHNUPUR POLICE STATION

MAJOR SCHEDULED CASTES :

1. *Pod or Poundra*
2. *Rajbanshi*
3. *Namasudra*

Name of Village	J. L. No.	Scheduled Castes population per cent Total population
1	2	3
Khagramuri	1	68·25
Akulshe	2	87·59
Mukundapur	6	80·44
Bhetki	11	100·00
Angarbaria	13	96·26
Rasapunja	15	73·03
Chak Rajumolla	18	85·13
Naoabad	19	100·00
Uttar Kazirhat	22	62·67
Deuli Sultanpur	64	66·26
Gangarampur	71	55·12
Ganes Kuribaria	77	51·09
Bagi	78	91·60
Kulerdari	82	60·02
Bakeswar	83	70·03
Cheyari	84	89·63
Magurkhali	85	68·02
Chak Balaibag	86	65·46
Jhanjhra	87	54·43
Raghudebpur	90	99·36
Karimpur	91	100·00
Karimpur Kismat	92	100·00
Majerdari	94	85·52
Uttar Gauripur	95	92·23
Abjakhali	96	83·62
Khiristala	109	71·60
Kaikhali	110	94·76
Chak Rosanmamud	111	78·19
Chhota Ramnagar	112	89·60
Kastha Mahal	113	80·93
Kalicharanpur	116	95·51
Ramkantapur	117	82·44

APPENDIX—*contd.*

BISHNUPUR POLICE STATION —*contd.*

Name of Village	J. L. No.	Scheduled Castes population per cent Total population
1	2	3
Chak Kalmi	120	81·29
Gangrai	122	84·59
Kalipur	123	65·30
Keoapukuria	124	78·46
Chak Nitai	125	95·24
Kalmikhali	126	69·20
Chak Nursikdar	128	65·95
Betberia	129	78·64
Dari Keoradanga	130	96·23
Tapna	132	64·46
Umarpota	133	81·46
Balakhali	134	68·05
Iarpur	141	74·21
Chamni	142	51·65
Matsyakhali	151	86·73
Julpia	152	73·75
Andharmanik	153	92·29
Pirkhali	154	100·00
Panarala	155	87·97
Hata	156	100·00
Damdama Kismat	157	82·06
Bharu Ramkrishnapur	158	80·00

SONARPUR POLICE STATION

MAJOR SCHEDULED CASTES :

1. *Pod or Poundra*
2. *Rajbanshi*

Name of Village	J. L. No.	Scheduled Castes population per cent Total population
1	2	3
Chak Kolarkhal	1	100·00
Karimpur	2	100·00
Jagatipota	3	100·00
Mukundapur	4	100·00
Atghara	5	100.00
Banabhutia	6	86·11
Kantipota	7	96·75
Kharki	9	88·43
Deara	10	90·15
Kheadaha	11	81·21
Khodhati	12	84·66
Goalapota	13	97·92
Tihuria	16	93·59
Nayabad	17	92·23
Ganga Joara	18	98·21
Chandpur	20	100·00
Khurigachhi	21	69·59
Ghasiara	23	86·27
Malipukuria	24	77·33
Jagadispur	25	100·00
Radhanagar	26	92·58
Gopalpur	27	52·29

SONARPUR POLICE STATION —*contd.*

Name of Village	J. L. No.	Scheduled Castes population per cent Total population
1	2	3
Arapanch	28	89·46
Hasanpur	29	77·04
Rampur	30	95·82
Bidyadharpur	31	68·31
Bhabanipur	32	96·20
Mathurapur	38	86·90
Kamrabad	41	65·72
Panchpota	42	89·85
Dhelua	43	57·24
Tentulbaria	44	64·30
Garagachha	45	70·21
Balia	46	69·76
Teghari	52	68·53
Nischintapur	53	93·28
Rania	62	58·89
Danga	64	57·90
Hogalkuria	67	69·72
Raghunathpur	68	81·15
Baruli	83	67·94
Baragachhia	84	78·80
Srikrishnapur	85	86·36
Radhaballabhpur	87	60·93
Samukpota	91/15	97·69
Protapnagar	92	50·33
Garal	93	96·09
Kalikapur	95	59·08
Muragachha	96	68·00
Natagachhi	97	85·09
Jardaha	98	88·30
Kharigoda	102	100·00
Raypur	103	90·05
Hasanpur	104	97·87
Sangur	108	61·79
Nabhasan	109	85·76

BARUIPUR POLICE STATION

MAJOR SCHEDULED CASTES :

1. *Pod or Poundra*
2. *Bagdi or Duley*

Name of Village	J. L. No.	Scheduled Castes population per cent Total population
1	2	3
Petua	1	90·93
Akna Mirzapur	14	68·06
Bhurkul	15	100·00
Kapindapur	18	90·03
Madhubanpur	19	55·58
Malanga	21	92·90
Tegachhi Mamudpur	22	100·00
Ghoshpur Baora	23	54·00

BARUIPUR POLICE STATION —*contd.*

Name of Village	J. L. No.	Scheduled Castes population per cent Total population
1	2	3
Champahati	24	60·85
Haral	26	89·70
Kamra	28	91·32
Begampur	29	63·14
Atghara	30	69·72
Uttar Kalyanpur	38	53·54
Purandarpur	39	83·36
Dakshin Kalyanpur	41	58·97
Jagadispur	44	96·81
Chandipur	46	62·21
Nihata	49	94·56
Sanpukuria	50	83·45
Paschim Madhabpur	51	81·36
Kundarali	52	64·88
Kalikapur	53	91·64
Malayapur	54	92·11
Mahespur	55	100·00
Sonagachhi	56	100·00
Gopalpur	57	100·00
Bagdaha	58	69·89
Dhanberia	59	99·26
Chandanpukur	60	97·73
Durgapur Gazipur	61	98·15
Mamudpur	62	90·75
Indrapala	63	81·87
Tripuranagar	65	98·55
Beliaghata	67	72·80
Kanthalberia	73	100·00
Khanpur	75	97·45
Alampur	77	67·73
Gazirhat	82	61·64
Kesabpur	84	77·21
Gangaduara	85	94·69
Nachangachha	90	95·70
Ram Chandrapur	93	65·45
Teurhat	95	72·41
Purushottampur	98	73·67
Rana	105	50·57
Sankharipur	106	54·17
Madhabpur	110	98·65
Phuldubi	111	75·64
Uttarbhag	113	76·91
Kalabaru	114	73·81
Chhani	115	66·87
Tengarbaria	116	98·42
Ramdhari	121	85·75
Ghola	122	76·55
Dakshin Ghola	124	66·49
Jeler Hat	126	66·46
Purba Mallikpur	127	88·96
Brindakhali	129	67·75
Paruldaha	130	64·32
Jayatala	131	98·08
Dandapur	132	76·16
Moutala	134	70·15
Kharampara	136	100·00
Betberia	139	100·00

APPENDIX—*contd.*

Name of Village	J.L. No.	Scheduled Castes population per cent Total population
1	2	3

BHANGAR POLICE STATION

MAJOR SCHEDULED CASTES :

1. Pod or Poundra
2. Bagdi or Duley
3. Namasudra

Jot Bhim	3	93·36
Hatgachha	4	88·60
Hadia	5	90·83
Dharamtala Pachuria	6	81·75
Kulberia	7	69·27
Chanda Kanthalberia	8	98·02
Jaynagar	22	51·70
Sukpukuria	30	100·00
Krolbaria	31	67·79
Karaidanga	32	90·42
Kharamba	34	54·23
Gangapur	35	67·40
Andulgari	36	83·64
Mousal	37	94·45
Tardaha Kapasati	38	61·04
Ushpara	40	87·84
Bagbari	42	92·23
Satbhaiya	54	78·84
Jamirgachhi	57	54·27
Raghunathpur	58	52·10
Chilatala	60	94·79
Madhabpur	75	50·97
Hogaldara	76	100·00
Kasinagar	80	80·00
Sundia	81	100·00
Kamarhati	82	70·03
Dara	85	100·00
Rangsara	95	66·26
Chandipur	96	85·67
Dharmatala	108	100·00
Garanbaria	111	58·08
Santra	125	84·48
Khargachhi	127	89·50
Pita Simulia	128	71·21

JAYANAGAR POLICE STATION

MAJOR SCHEDULED CASTES :

1. Pod or Poundra
2. Namasudra

Kantapukuria	3	71·47
Sarberia	5	59·33
Bajra	6	84·69
Khatsara	10	84·27
Mukundapur	11	100·00
Rajapur	12	100·00
Doshra Bhagabanpur	23	88·14
Bagbaria Narayanpur	25	100·00

JAYANAGAR POLICE STATION —*contd.*

Khania Sahazadpur	29	62·85
Sahazadpur	32	67·71
Ganganarayanpur	33	92·00
Kamalpur	40	78·71
Mayda	41	68·64
Mahishgot	42	72·15
Napukuria	43	76·97
Uttarpara Abad	44	82·82
Gangapur	45	88·57
Nandanpur	53	100·00
Pachghara	56	64·77
Baneswarpur	59	71·58
Paschim Chak Pachghara	62	54·79
Punpo	63	64·25
Goalberia	67	51·84
Srikrishnanagar	69	85·41
Purba Chak Pachghara	70	72·78
Nilkanthapur	71	80·26
Ramrudrapur	72	76·71
Arunnagar Dakshin	73	88·76
Dewanganj	75	85·64
Hogaldahari	76	100·00
Arunnagar Uttar	77	100·00
Maldari	78	88·38
Purba Gabberia	80	80·48
Dhosha	81	97·94
Chandaneswar	82	92·04
Maniknagar	84	93·64
Charaghata	85	91·61
Rajapur Karabeg	86	89·48
Batra	87	50·60
Khaiyamara	89	52·62
Mayahauri	90	84·40
Ghosher Chak	96	69·42
Taltala	99	92·75
Jogigara	100	67·12
Damdama	102	84·22
Baidya Chak	105	63·10
Rupnagar	109	87·77
Sapla	110	100·00
Uttar-Garankati	111	100·00
Taranagar	112	86·35
Purba Bantra	113	95·49
Gobindapur	114	69·70
Gumukbaria	133	94·97
Kharibari	142	80·65

KULTALI POLICE STATION

MAJOR SCHEDULED CASTES :

1. Pod or Poundra

Dongajora	121	79·06
Kundakhali	122	80·26
Balaharania	123	51·43

KULTALI POLICE STATION —*contd.*

Kaksaha	128	64·16
Gangadharpur	129	100·00
Pachuakhali	130	100·00
Mahishmari	132	51·41
Kripakhali	134	100·00
Godabar	135	74·16
Jalabaria	136	70·83
Kaorakhali	137	68·80
Mandaler Lat	138	96·19
Japtala	139	98·01
Purba Gabtala	140	92·03
Paschim Gabtala	141	59·09
Madhusudanpur	151	81·76
Gopalganj	153	65·35
Kaikhali	154	94·07
Sankizahan	155	73·94
Deulbari Debipur	158	66·54

CANNING POLICE STATION

MAJOR SCHEDULED CASTES :

1. Pod or Poundra
2. Namasudra

Kalugachhi	1	62·97
Kayem Khan	9	60·00
Ganti	12	82·09
Hadiya	26	56·66
Moktarpur	30	89·39
Chengdona	33	92·12
Chelikati	36	100·00
Bibir Abad	37	81·36
Khagra	39	100·00
Bakultala	41	55·97
Jalghata	42	51·22
Tambuldaha	48	75·00
Hediarabad	54	52·12
Khas Kumrakhali	76	59·08
Bayarsing	77	64·99
Taldi	78	74·99
Rajapur	79	60·05
Sibnagar	80	59·72
Narayan Gar	81	57·10
Thakuranibaria	82	87·98
Daria	83	90·50
Mandarbaria	84	68·00
Sundipukhuria	85	80·40
Kulaghurani	98	100·00
Amtala Bhadri	100	95·80
Basur Chak	101	100·00
Garkhali	105	62·62
Dakshin Redokhali	106	59·85
Uttar Redokhali	107	69·45
Hatamari	108	71·00
Dumki	109	66·31

APPENDIX—*contd.*

Name of Village	J.L. No.	Scheduled Castes population per cent Total population
1	2	3

CANNING POLICE STATION—*contd.*

Maukhali	110	96·70
Dakshin Angadbaria	111	100·00
Adhla	113	59·62
Marahaldi	114	58·57
Kankradaha	115	88·07
Halapara	116	89·49
Poramura	117	85·64
Tengrakhali	118	85·14
Karakati	119	84·52
Nikarighata	122	95·67
Hinchakhali	123	89·95
Paranikheko	124	73·66
Budhkhali	168	52·21
Kripakhali	171	51·15
Srikrishnapur	186	77·02
Karkhanar Chak	187	89·36
Kalaria	188	91·30
Gaurdaha	189	76·75

BASANTI POLICE STATION

MAJOR SCHEDULED CASTES :

1. Pod or Poundra
2. Namasudra
3. Bagdi or Duley

Baria	60	90·73
Purba Bayar Sing	62	61·30
Amjhara	73	82·42
Naliakhali	128	51·36
Uttar Sonakhali	135	63·99
Ramkrishnapur	141	64·80
Dakshin Battala	142	78·06
Hare Krishnapur	145	65·75
Jyotispur	148	71·45
Hiranmaypur	150	90·56
Purandar	167	59·73
Parbatipur	173	100·00
Laskarpur	174	97·27

MAGRAHAT POLICE STATION

MAJOR SCHEDULED CASTES :

1. Pod or Poundra
2. Rajbanshi

Naraharipur	11	74·27
Chak Parankatakhali	17	50·17
Sekandarpur	20	60·42
Karimabad	24	53·21
Chak Kamalhaldar	27	77·62

MAGRAHAT POLICE STATION —*contd.*

Chak Iswari	28	99·09
Pachpara	31	71·68
Manirampur	34	94·40
Hotar	36	60·21
Tapukur	37	86·26
Makaltala	38	66·97
Baniber	41	68·72
Dhamua	42	53·83
Purba Ramnathpur	44	74·51
Paschim Kamarpukuria	46	100·00
Kuldia	49	63·03
Balbalia	51	98·57
Dodalia	52	78·58
Rajballabhpur	56	60·05
Gandua	66	78·19
Dogachha	69	75·84
Rasa	70	98·17
Jagadisnagar	72	63·58
Pratapberia	73	67·85
Paschim Ramnathpur	78	100·00
Rangilabad	79	69·02
Kamalpur	85	94·88
Nainanpur	96	64·79
Jalghara	111	64·05
Uttar Kalas	115	96·00
Azamkhali	118	93·46
Gotbaria	122	100·00
Harisankarpur	123	79·55
Mamudpur	127	88·23
Sarbanandapur	131	69·67
Dhanpota	132	93·78
Banspala	133	65·25
Barpua	134	66·45
Kurkuria	135	50·18
Dakshin Bishnupur	146	100·00
Basudebpur	147	100·00
Sadhukhanrdari	148	97·17
Ghatakpur	149	63·25
Atpara	150	96·83
Sankarpur	151	79·85
Gopalnagar	152	77·92
Bankadwar	171	100·00
Haripur	181	58·90
Parankhali	183	67·58
Dakshin Mukundapur	184	100·00
Urel Chandpur	186	81·63
Purba Kamarpukuria	187	82·50
Maitirhat	188	100·00
Ghanasyampur	189	52·86
Bansundaria	193	80·82
Jaldhapa	194	97·52
Tantihati	195	100·00
Gobindapur	200	100·00
Katapukuria	201	78·01
Abad Chandpur	202	100·00
Abad Iswaripur	204	76·35
Katkina Iswaripur	205	85·26

MANDIR BAZAR POLICE STATION

MAJOR SCHEDULED CASTES :

1. Pod or Poundra
2. Kaora
3. Tiyar

J.L. NOS. OF OLD MAGRAHAT POLICE STATION

Mallik Pratap	139	87·87
Khorda Mahadebpur	153	83·60
Inayetpur	154	98·61
Khorda Ratneswarpur	156	99·37
Raghudebpur Beluni	157	100·00
Haridebpur	158	100·00
Raghunathpur	160	52·63
Chandpur	161	70·76
Dakshin Amratala	162	64·79
Pukuria	163	96·23
Bangabaria	164	93·67
Gokulnagar	165	98·75
Mirzanagar	166	98·84
Ramnarayanpur	167	100·00
Chaitanyapur	168	57·05
Bade Muldia	170	97·93
Bade Mahespur	177	51·99
Saradana	178	89·03
Dakshin Radhanagar	206	100·00
Adityapur	207	100·00
Bansidharpur	208	82·65

J.L. NOS. OF OLD KULPI POLICE STATION

Uttar Syampur	65	61·04
Baje Sukhdebpur	66	94·83
Chaughari	69	89·27
Champanagar	72	100·00
Sutabecha	73	97·04
Khorda Sadasibpur	76	81·04
Sibpur	82	96·14
Chaulgola	84	83·76
Titibere	85	75·54
Achna	86	82·53
Bidyadharpur	87	91·84
Uttar Jagadishpur	90	93·93
Dhananjaypur	91	100·00
Mauraltala Mukundapur	92	100·00
Matilal	93	95.96
Kalikapur	94	85.34
Bade Ballabhpur	95	100.00
Uttar Ballabhpur	96	87.44
Mahespur	99	94.22
Durllabhpur	102	95.56
Purba Raghunathpur	105	100.00
Krishnapur	106	95.47
Dulalpur	107	92.35
Bireswarpur	110	90.57

APPENDIX—*contd.*

MANDIR BAZAR POLICE STATION—*contd.*

Name of Village	J.L. No.	Scheduled Castes population per cent Total population
1	2	3
Madhabpur	112	59·70
Krishnarampur	114	96·54
Uttar Akhraberia	115	87·71
Chak Ghateswar	118	53·35
Dhopahat	119	95·15
Ramlochanpur	122	72·23
Inatpur	125	97·24
Durgapur	126	88·54
Mirpur	128	62·87
Ramnarayanpur	129	59·96
Purba Srinagar	132	93·33
Purba Rameswarpur	133	100·00
Dakshin Raghunathpur	138	96·17
Madhusudanpur	148	50·28
Tajpur	151	78·18
Bhagabatipur	155	71·28

FALTA POLICE STATION

MAJOR SCHEDULED CASTES :

1. *Pod or Poundra*
2. *Rajbanshi*
3. *Bagdi or Duley*
4. *Namasudra*

Name of Village	J.L. No.	Scheduled Castes population per cent Total population
1	2	3
Khord Bakultala	5	87·80
Paschim Daulatpur	12	100·00
Mahadebpur	13	100·00
Ahammadpur	16	88·36
Chak Dhanumandal Krishnarambasu	18	65·79
Falta	21	85·89
Punya	29	72·64
Swetkalla	38	94·12
Taragadi	39	57·84
Banki	41	83·62
Mahirampur	44	61·48
Kantalfuli	69	66·05
Dholtikari	70	81·56
Laskarpur	71	100·00
Jangalia	72	61·69
Baldari	73	55·13
Gharulia	75	82·92
Alambibi Ramnagar	90	88·68
Hangarghata Harispur	98	63·45
Jhumnia	101	62·73
Gazipur	112	70·32
Sasan	114	59·30

DIAMOND HARBOUR POLICE STATION

MAJOR SCHEDULED CASTES :

1. *Pod or Poundra*
2. *Rajbanshi*
3. *Bagdi or Duley*
4. *Kaora*

Name of Village	J.L. No.	Scheduled Castes population per cent Total population
1	2	3
Bishra	1	61·54
Gopalpur	5	88·66
Parasurampur	6	100·00
Basudebpur	7	71·83
Gondia Raghunathpur	13	59·53
Kalia	15	67·67
Haldighi	20	100·00
Khanjapur	22	95·67
Nila	23	95·08
Sriphalbaria	24	75·42
Sukdebpur	27	68·47
Kankjol Purba	32	54·43
Kankjol Paschim	33	57·80
Goanara	46	64·36
Paschim Gobindapur	47	92·47
Ray Chak	48	100·00
Singhalganja Abad	49	100·00
Kalicharanpur	50	89·03
Krishnarampur	51	60·09
Kusbaria	56	92·92
Sankhua	59	82·94
Pitambara	66	67·11
Rekha	74	85·99
Gangadharpur	75	53·85
Chak Deulpota	79	85·92
Katapukharia	117	93·67
Bhogpunji	120	63·23
Raghunathnagar	121	61·59
Dakshin Diarak	132	89·15
Ambalhara	137	94·16
Basuldanga	138	51·63
Sultanpur	147	65·80
Mainan	160	70·89
Malancha	169	53·00
Hajraband	173	85·79

KULPI POLICE STATION

MAJOR SCHEDULED CASTES :

1. *Pod or Poundra*
2. *Bagdi or Duley*
3. *Namasudra*

Name of Village	J.L. No.	Scheduled Castes population per cent Total population
1	2	3
Harinarayanpur	6	77·98
Chak Rup Laskar	7	87·00
Dari Ratneswarpur	8	96·55
Inchhinbaria	10	94·74

KULPI POLICE STATION—*contd.*

Name of Village	J.L. No.	Scheduled Castes population per cent Total population
1	2	3
Masamari	11	97·36
Dhanumandal	12	58·63
Radhanagar	16	66·76
Paschim Gopalnagar	28	67·45
Chak Dhanumondal	30	68·58
Ulkimari	31	100·00
Chak Parameswari	33	93·63
Debipur	34	89·03
Chak Kalicharan Laskar	36	92·46
Hatbaria	47	87·31
Masid	49	68·35
At Bazar	50	89·85
Ramanandapur	52	93·00
Sadasibpur	53	96·91
Bazar	54	97·88
Uttar Sukdebpur	55	87·22
Uttar Narayanpur	56	67·39
Bahadir Chak	59	67·57
Uttar Rameswarpur	67	77·58
Uttar Damodarpur	68	100·00
Mollar Chak	142	94·84
Gazipur Dayarampur	149	50·66
Mahadebpur	150	100·00
Dakshin Narayanpur	157	99·24
Ratneswarpur	161	76·10
Chak Golami	165	100·00
Patharberia	167	94·27
Dakshin Syampur	170	91·60
Jagadispur	175	84·21
Santoshpur	177	65·17
Kamar Chak	178	100·00
Mirzapur	179	100·00
Dayarampur	186	100·00
Jadabnagar	188	63·30
Garankati	189	100·00
Dakshin Ramkrishnapur	191	87·56
Dakshin Rameswarpur	197	50·25
Dakshin Sukdebpur	204	50·19
Dakshin Damodarpur	208	52·62
Syamnagar	210	51·55
Rangafala	212	53·62
Sriramnagar	213	100·00
Arunbaria	214	100·00
Rangilabad	215	96·83
Chak Lakshmipur	218	100·00
Arunnagar	219	68·10
Lakshmipasa	221	66·47
Anduldaha Gopalpur	226	83·60
Jungri	230	54·01
Sapmara	233	51·41
Harispur	238	97·36
Dakshin Ramdebpur	239	53·49
Krishnaballabhpur	244	100·00
Nandakishorpur	246	66·82
Simulbaria	256	51·50
Kautala	258	95·71

APPENDIX—*contd.*

MATHURAPUR POLICE STATION

MAJOR SCHEDULED CASTES :

1. *Pod or Poundra*
2. *Kaora*
3. *Bagdi or Duley*

Name of Village	J.L. No.	Scheduled Castes population per cent Total population
1	2	3
Uttar Sibpur	5	76·67
Uttar Gobindapur	9	92·62
Mukundapur	11	65·21
Kaipukhuria	12	91·22
Sekhpukhuria	13	84·62
Daudpur	14	100·00
Sekhpur	15	100·00
Noabad	17	91·00
Rajpur	18	99·47
Uttar Durgapur	25	76·67
Purba Ranaghata	33	51·63
Nalua	35	56·40
Chhatrabhog	41	58·03
Khonjkhidir	42	97·67
Badebarasi	43	88·58
Sobhanagar	47	54·79
Sadial	48	78·24
Uttar Jaykrishnapur	53	77·36
Narayanipur	54	100·00
Chak Sarberia	55	100·00
Gupinathpur	60	66·95
Daulatabad	63	100·00
Radhakantapur	64	86·32
Dakshin Ramnagar	65	97·99
Uttar Lakshminarayanpur	70	78·52
Ghoradal	71	69·26
Himchi	73	71·23
Nandanpur	75	100·00
Rajarampur	77	100·00
Chak Bhagabanpur	78	88·89
Abad Bhagabanpur	79	67·56
Imamdipur	82	55·11
Ramchandrapur	83	100·00
Bhimnagar	84	57·69
Raghudebpur	91	63·52
Kismat Sarasberia	96	55·63
Kandarpapur	97	100·00
Payla Bhagabanpur	113	51·35
Jogendranagar	115	99·79
Istaranpur	117	65·80
Radhakantapur Abad	120	71·47
Baribhanga Abad	121	72·81
Purba Sridharpur	131	56·69
Narendrapur	136	60·71
Naranpur	137	58·73

PATHARPRATIMA POLICE STATION

MAJOR SCHEDULED CASTES :

1. *Pod or Poundra*
2. *Bagdi or Duley*
3. *Kaora*
4. *Bhuimali*
5. *Kandra*

Name of Village	J. L. No.	Scheduled Castes population per cent Total population
1	2	3
Malaya	98	81·13
Ramdebpur	99	93·47
Dakshin Madhusudanpur	101	63·56
Dakshin Gangadharpur	102	57·02
Abad Gangadharpur	109	57·64
Ramganga	155	50·78
Sagar Madhabpur	158	71·38
Bhagabatpur	175	58·56
Achintyanagar	186	50·12
Mahespur	190	96·17

KAKDWIP POLICE STATION

MAJOR SCHEDULED CASTES :

1. *Pod or Poundra*
2. *Bagdi or Duley*
3. *Namasudra*
4. *Rajbanshi*

Name of Village	J.L. No.	Scheduled Castes population per cent Total population
1	2	3
Surjyanagar	2	51·35
Srinagar	8	51·54
Nebutala	13	64·79
Durganagar	46	65·88
Iswaripur	48	51·91

NAMKHANA POLICE STATION

MAJOR SCHEDULED CASTES :

1. *Pod or Poundra*
2. *Namasudra*
3. *Bagdi or Duley*

Name of Village	J.L. No.	Scheduled Castes population per cent Total population
1	2	3
Sibpur	65	69·93
Amarabati	70	53·10
Lakshmipur Abad	71	63·81

SAGORE POLICE STATION

MAJOR SCHEDULED CASTES :

1. *Pod or Poundra*
2. *Namasudra*

Name of Village	J.L. No.	Scheduled Castes population per cent Total population
1	2	3
Companir Chhar	10	63·76
Dhaspara	11	65·79
Nagendraganj	16	82·58
Gobindapur	17	76·11
Mrityunjaynagar	21	56·34
Mahishamari	35	64·47
Beguakhali	36	85·39

HOWRAH DISTRICT

BALLY (OUTSIDE HOWRAH CITY) POLICE STATION

MAJOR SCHEDULED CASTES :

1. *Pod or Poundra*
2. *Rajbanshi*
3. *Bagdi or Duley*

Name of Village	J.L. No.	Scheduled Castes population per cent Total population
1	2	3
Debirpara	3	74·28
Chamrail	5	57·24
Khalia	6	89·55

SANKRAIL POLICE STATION

MAJOR SCHEDULED CASTES :

1. *Pod or Poundra*
2. *Bagdi or Duley*
3. *Rajbanshi*

Name of Village	J.L. No.	Scheduled Castes population per cent Total population
1	2	3
Bhagabatipur	7	100·00
Ghoraghat	8	92·96
Dadpur	9	86·85
Betiari	10	85·11
Manoharpur	11	88·28
Mahishgot	22	98·29
Chaturbhuj Kathi	23	78·20

PANCHLA POLICE STATION

MAJOR SCHEDULED CASTES :

1. *Bagdi or Duley*
2. *Kaora*
3. *Rajbanshi*
4. *Pod or Poundra*

Name of Village	J.L. No.	Scheduled Castes population per cent Total population
1	2	3
Syam Chak	3	100·00
Khayjapur	32	60·58

APPENDIX—*contd.*

JAGATBALLAVPUR POLICE STATION

MAJOR SCHEDULED CASTES :

1. *Bagdi or Duley*
2. *Rajbanshi*
3. *Sunri excluding Saha*
4. *Namasudra*

Name of Village	J.L. No.	Scheduled Castes population per cent Total population
1	2	3
Sadipara	5	59·04
Shyampur	30	74·55
Gumadangi	31	78·66
Uttar Santoshpur	54	81·16
Madhya Santoshpur	55	75·05
Kumarpur	60	100·00
Boharia	62	69·93
Majukhetra	77	53·63

DOMEJUR POLICE STATION

MAJOR SCHEDULED CASTES :

1. *Bagdi or Duley*
2. *Pod or Poundra*
3. *Rajbanshi*

Name of Village	J. L. No.	Scheduled Castes population per cent Total population
1	2	3
Mahishgote	1	96·63
Chak Hari	3	100·00
Mahishnala	4	83·99
Chak Narna	7	57·05
Chak Kadamtala	10	100·00
Rajapur	11	92·23
Dakshinbari	14	96·81
Amre	21	71·19
Bipra Naopara	27	50·46
Jotgiri	45	55·28
Lakshmanpur	46	72·38
Dansi	49	51·34
Salap	52	72·08
Tentulkuli	53	81·95

ULUBERIA POLICE STATION

MAJOR SCHEDULED CASTES :

1. *Bagdi or Duley*
2. *Namasudra*
3. *Pod or Poundra*
4. *Rajbanshi*

Name of Village	J. L. No.	Scheduled Castes population per cent Total population
1	2	3
Chak Bhagabatipur	2	67·56
Madhubati	7	100·00
Amraberia	8	98·46
Madhabpur	14	72·81

ULUBERIA POLICE STATION—*contd.*

Name of Village	J. L. No.	Scheduled Castes population per cent Total population
1	2	3
Kasyappur	15	57·80
Lalitagari	27	70·63
Bar Mongrajpur	30	51·60
Amtala	35	73·78
Bhekutal	37	65·32
Birupur	45	99·80
Malanchabere	56	51·17
Naya Chak	57	76·02
Jagarampur	59	62·26
Baragram	60	59·82
Kamala Chak	61	84·32
Baniban Jagadispur	62	59·02
Baniban	63	55·23
Karatber	64	64·60
Rajapur	65	78·33
Rauta	66	100·00
Kaijuri	67	54·82
Baggachha	71	52·86
Palpara	77	80·13
Dadpur	78	100·00
Tiorpara	119	75·98

SHAMPUR POLICE STATION

MAJOR SCHEDULED CASTES :

1. *Pod or Poundra*
2. *Bagdi or Duley*
3. *Karenga or Koranga*
4. *Namasudra*
5. *Rajbanshi*
6. *Jalia Kaibartta*

Name of Village	J. L. No.	Scheduled Castes population per cent Total population
1	2	3
Krishnanagar	40	61·19
Palgaria	41	58·25
Puturia	117	93·50
Srirampur	119	91·62
Gopalpur	121	70·27
Madaribar	123	100·00
Puralipara	131	61·18
Belari	132	85·14
Purbba Basudebpur	133	71·06
Kasipur	136	69·91

BAGNAN POLICE STATION

MAJOR SCHEDULED CASTES :

1. *Namasudra*
2. *Bagdi or Duley*
3. *Kaora*
4. *Rajbanshi*

Name of Village	J. L. No.	Scheduled Castes population per cent Total population
1	2	3
Degram	16	60·48
Asharia	21	67·76
Iswaripur	34	100·00
Sondail	36	57·39
Rabibhag	92	52·19

AMTA POLICE STATION

MAJOR SCHEDULED CASTES :

1. *Bagdi or Duley*
2. *Rajbanshi*
3. *Jalia Kaibartta*

Name of Village	J. L. No.	Scheduled Castes population per cent Total population
1	2	3
Chak Kundalia	70	100·00
Kalasdihi	74	100·00
Solbaga	86	79·53
Nignan	89	55·67
Fatikberia	91	100·00
Kharigeria	99	98·83
Kasmali	100	84·22
Madhya Jaypur	103	99·46
Dakshin Jaypur	104	83·54
Sarpai	157	100·00
Habla	187	95·21
Pearapur	188	61·15
Kadua	192	84·87
Chalunia	197	100·00
Ramchandrapur	205	93·98
Dwitya Khanda		
Guzarpur	207	57·02
Serpur	216	61·18
Madhyakul	217	85·33
Mollar Chak	221	100·00
Hafez Chak	223	93·50
Janjali Chak	224	79·31

UDAYNARAYANPUR POLICE STATION

MAJOR SCHEDULED CASTES :

1. *Bagdi or Duley*
2. *Rajbanshi*
3. *Jalia Kaibartta*

Name of Village	J. L. No.	Scheduled Castes population per cent Total population
1	2	3
Chand Chak	51	59·38
Kultikari	59	68·54

APPENDIX—*contd.*

HOOGHLY DISTRICT

CHINSURAH POLICE STATION

MAJOR SCHEDULED CASTES :

1. *Namasudra*
2. *Unclassified*
3. *Bagdi or Duley*

Name of Village	J.L. No.	Scheduled Castes population per cent Total population
1	2	3
Kanagar	13	59·84
Kulihanda	18	58·50

POLBA POLICE STATION

MAJOR SCHEDULED CASTES :

1. *Bagdi or Duley*
2. *Bauri*
3. *Khaira*

Name of Village	J.L. No.	Scheduled Castes population per cent Total population
1	2	3
Sarkhola	6	58·60
Haur	9	51·41
Anantapur	24	61·21
Paschim Sikta	31	54·96
Dhemua	32	52·80
Hasnan	34	50·63
Kharsat	39	51·97
Nabasan	57	60·00
Komdhara	73	90·02
Bilatpur	74	93·96
Khurigachhi	75	100·00
Ranirbheri	80	81·95
Purbba Jalarbheri	81	72·80
Aima Haripur	83	64·05
Payan	84	69·11
Derui	92	94·83
Ichhpur	93	75·69
Hadilpur	106	50·56
Dhanijpur	115	52·38
Bhushali	119	57·76
Basudebbati	133	56·17
Malipara	134	60·94
Sultangachha	136	80·67
Kapastikri	138	61·59
Jot Kalidas	139	86·16
Gopalnagar	141	53·57
Manipur	142	61·09
Tarabihari	151	53·06
Baral Malimpur	157	52·71
Sibrampur	161	100·00
Purushottambati	175	51·44
Jadabpur	183	53·74

DHANIAKHALI POLICE STATION

MAJOR SCHEDULED CASTES :

1. *Bagdi or Duley*
2. *Bauri*
3. *Unclassified*
4. *Pod or Poundra*

Name of Village	J.L. No.	Scheduled Castes population per cent Total population
1	2	3
Harirampur	2	64·80
Chaughata	3	67·05
Uttar Jagannathpur	4	59·75
Baharampur	27	52·64
Beguna	36	54·83
Gobindapur	37	67·16
Radhanagar	42	58·43
Nischintapur	50	85·48
Sripatipur	68	100·00
Dakshin Mogalpur	76	59·49
Simla	104	71.55
Hat Kamalpur	110	64·71
Madhupur	111	59·56
Chakbibi	121	100·00
Hasampur	128	60·28
Sonajol	137	57·20
Jhuma	147	67·86
Saturia	160	50·15
Bara Khanpur	161	52·19
Bhabanipur	170	54·36
Uttar Mogalpur	180	74·88
Parameswarpur	200	100·00
Dakshin Malikapur	202	76·33
Sandhanpur	206	58·99

PANDUAH POLICE STATION

MAJOR SCHEDULED CASTES :

1. *Bauri*
2. *Bagdi or Duley*
3. *Namasudra*
4. *Khaira*

Name of Village	J.L. No.	Scheduled Castes population per cent Total population
1	2	3
Hazipur	1	54·49
Mallikpur	8	62·14
Sargaria	23	55·35
Tinna	45	63·10
Kesabbati	77	52·81
Kantagar	82	54·23
Paikpara	97	78·08
Gurjala	127	59·42
Jangalpur	139	84·12
Napara	148	90·72
Bejpara	153	61·76
Radhanagar	155	50·43

BALAGARH POLICE STATION

MAJOR SCHEDULED CASTES :

1. *Namasudra*
2. *Bagdi or Duley*
3. *Bauri*
4. *Rajbanshi*
5. *Pod or Poundra*

Name of Village	J.L. No.	Scheduled Castes population per cent Total population
1	2	3
Char Rampur	14	82·31
Ilampur	24	50·09
Alisagaria	29	60·24
Jot Narayan	30	54·93
Jasra	35	50·74
Kalyan Sri	55	51·63
Gaipara	57	64·00
Dahar Tiornai	65	57·01
Maijdia	66	93·32
Ektarpur	70	55·44
Babla	71	56·86
Sadhu Bangali	79	57·18
Basantapur	85	66·18
Kanpara	93	71·95
Hasimpur	108	61·20
Ramnagar Char	133	72·00
Naosarai Char	134	69·14
Raghunathpur Char	135	65·00

MOGRA POLICE STATION

MAJOR SCHEDULED CASTES :

1. *Bagdi or Duley*
2. *Bauri*
3. *Jalia Kaibartta*
4. *Khaira*

Name of Village	J.L. No.	Scheduled Castes population per cent Total population
1	2	3
Fatepur	5	55·48
Chanparai	6	52·10
Asfal	7	57·03
Raypur	11	59·52
Mamudpur	13	59·88
Kabirhati	14	85·14
Purushottampur	19	70·08
Bansbaria	53	67·65

APPENDIX—*contd.*

SINGUR POLICE STATION

MAJOR SCHEDULED CASTES :

1. *Bagdi or Duley*
2. *Chamar, Charmakar, Mochi, Muchi, Rabidas, Ruidas or Rishi*

Name of Village	J.L. No.	Scheduled Castes population per cent Total population
1	2	3
Jampukur	2	77·32
Sinhalpatan	6	73·53
Taherpur	34	51·44
Chhota Gobra	35	100·00
Khanpukuria	36	75·09
Kaipukuria	37	100·00
Lakshmanpur	68	62·62
Rostampur	87	75·25

HARIPAL POLICE STATION

MAJOR SCHEDULED CASTES :

1. *Bagdi or Duley*
2. *Unclassified*
3. *Bauri*

Name of Village	J.L. No.	Scheduled Castes population per cent Total population
1	2	3
Sibarampur	6	61·38
Nayanagar	8	58·19
Sodpur	26	52·65
Sirazpur	32	85·57
Maheswarpur	35	59·03
Bhupatipur	36	51·43
Krishnaballabhbati	55	55·14
Bhursit Khojuria	58	83·62
Sipaigachhi	60	50·19
Gosha	62	53·40
Radhakrishnapur	65	57·75
Khanakhanpur	90	56·48
Faridpur	94	56·35
Porra	96	88·18
Kumragari	98	85·06
Lakshmanpur	107	100·00
Bade Digaria	108	100·00
Durgapur	141	53·69

TARAKESWAR POLICE STATION

MAJOR SCHEDULED CASTES :

1. *Bagdi or Duley*
2. *Bauri*
3. *Unclassified*
4. *Chamar, Charmakar, Mochi, Muchi, Rabidas, Ruidas or Rishi*

Name of Village	J.L. No.	Scheduled Castes population per cent Total population
1	2	3
Sainta	25	57·59
Pratiharpur	59	59·08
Sachak	68	50·84
Tajpur	71	96·22
Nabina	77	50·88
Chhaonapur	81	59·40

SERAMPORE POLICE STATION

MAJOR SCHEDULED CASTES :

1. *Rajbanshi*
2. *Bagdi or Duley*
3. *Pod or Poundra*

Name of Village	J.L. No.	Scheduled Castes population per cent Total population
1	2	3
Uttar Rajyadharpur	3	61·90
Piarapur	7	81·78
Belu-Milki	11	51·33
Simla	18	55·90
Madpur	20	93·60

UTTARPARA POLICE STATION

MAJOR SCHEDULED CASTES :

1. *Pod or Poundra*
2. *Unclassified*
3. *Rajbanshi*

Name of Village	J.L. No.	Scheduled Castes population per cent Total population
1	2	3
Raghunathpur	10	72·55

CHANDITALA POLICE STATION

MAJOR SCHEDULED CASTES :

1. *Bagdi or Duley*
2. *Kaora*
3. *Unclassified*

Name of Village	J.L. No.	Scheduled Castes population per cent Total population
1	2	3
Krishnanagar	7	57·02
Chak Bangla	32	100·00
Ban Panchbere	39	100·00
Bhadua	48	52·04
Gokulpur	51	88·68
Thero	52	52·24
Malipukur	62	74·87

JANGIPARA POLICE STATION

MAJOR SCHEDULED CASTES :

1. *Bagdi or Duley*
2. *Bauri*
3. *Namasudra*

Name of Village	J.L. No.	Scheduled Castes population per cent Total population
1	2	3
Mirpur	9	99·62
Arabindapur	15	88·38
Dogachhia	30	56·98
Radhaballabhpur	32	91·89
Chandanpur	33	66·30
Baidyagari	34	96·43
Budulbadulhati	36	56.34
Ilampur	38	100·00
Harirampur	59	54·06
Tara	71	60·05
Kumarbazar	74	58·86
Chandinagar	76	73·74
Ichhabati	77	69·01
Majurkha	88	50·24
Srihatta	90	56·29
Chanrpur	94	60·00
Mahestikuri	117	77·88

GOGHAT POLICE STATION

MAJOR SCHEDULED CASTES :

1. *Bagdi or Duley*
2. *Chamar, Charmakar, Mochi, Muchi, Rabidas, Ruidas or Rishi*

Name of Village	J.L. No.	Scheduled Castes population per cent Total population
1	2	3
Gotai	2	52·30
Gouripur	6	60·19
Paschim Chakla	14	65·61
Masidbera	16	53·88
Jharikhanda	26	58·99
Santoshpur	33	61·56
Daulatbati	38	66·14
Jot Chandi	40	55·61
Durgapur	43	54·20
Pyarinagar	60	77·12
Surjyapur	61	83·55
Uttar Balarampur	71	54·12
Bhabadighi	76	96·66
Dwariapur	88	61·43
Subir Chak	90	52·20
Madhubati	91	64·23
Purbba Amarpur	106	98·02
Bara Kumursa	112	53·10
Chak Mamrej	115	52·14
Lahka	126	53·52
Rangamati	127	54·08
Andu	138	50·00
Dwaripara	143	94·35

APPENDIX—*contd.*

GOGHAT POLICE STATION—*contd.*

Name of Village	J.L. No.	Scheduled Castes population per cent Total population
1	2	3
Tilati	147	63·06
Chakran	148	74·73
Bahagal	173	55·76
Dakshin Arjungaria	181	91·15
Maynadanga	183	78·26
Jot Mahabat	188	100·00
Rautara	191	77·99
Dewan Chak	193	54·55
Goalpara	195	55·65
Dakshin Balarampur	197	52·76
Muktarpur	203	56·54

ARAMBAGH POLICE STATION

MAJOR SCHEDULED CASTES :

1. *Bagdi or Duley*

Name of Village	J.L. No.	Scheduled Castes population per cent Total population
1	2	3
Dadanpur	6	54·03
Chandibati	14	51·15
Ruitchak	22	76·57
Bora	23	53·14
Jayrampur	46	54·42
Gopinathpur	47	60·90
Kulbayara	49	52·69
Raghunathpur	50	51·83
Behala	54	62·22
Uttar Sekhpur	59	53·31
Tala	61	51·30
Purbba Haripur	64	57·58
Balia	66	66·55
Bhalia	73	50·24
Purbba Sibpur	81	65·63
Sarati	83	59·22
Balarampur	88	53·57
Satpur	89	57·64
Ajaypur	91	90·70
Paschim Raypur	98	51·79
Ratanpur	108	53·04
Subhayapur	113	100·00
Ranhat	125	70·59
Arunbera	136	60·30
Bhandarhati	153	59·69
Balai Chak	154	62·61
Bahukhedail	163	55·01
Siara	166	75·17
Gopaldaha	170	50·86
Tilak Chak	175	56·33

KHANAKUL POLICE STATION

MAJOR SCHEDULED CASTES :

1. *Bagdi or Duley*
2. *Rajbanshi*

Name of Village	J.L. No.	Scheduled Castes population per cent Total population
1	2	3
Madhabkundu	16	53·42
Ramchandrapur	54	56·95
Joaria Chak	68	54·29
Mahishnala Damkunda	69	94·12
Kamdeb Chak	75	72·28
Sasapota	76	99·41
Harischak	79	52·02
Ranjitbati	90	62·09
Ketedal	91	51·86
Jayram Chak	92	96·13
Lausar	93	73·52
Paschim Radhanagar	98	60·42
Khamargar	106	55·69
Majpur	110	63·48
Amarpur	120	71·43
Jakri	121	85·76
Garbere	124	73·78
Par Chabbispur	128	90·24
Sola-asta	129	90·21
Sarda	130	93·80
Kabilpur	132	59·00
Mostafapur	145	63·43
Chak Magri	146	100·00
Katasia	147	100·00

BURDWAN DISTRICT

KETUGRAM POLICE STATION

MAJOR SCHEDULED CASTES :

1. *Bagdi or Duley*
2. *Chamar, Charmakar, Mochi, Muchi, Rabidas Ruidas or Rishi*
3. *Namasudra*
4. *Hari*
5. *Bauri*
6. *Dom or Dhangad*

Name of Village	J.L. No.	Scheduled Castes population per cent Total population
1	2	3
Gopalpur	29	67·96
Kurmadanga	34	61·92
Bhandargaria	63	51·44
Khatundi	66	53·19
Hatpara	71	80·77
Chitahati	79	59·21
Chak Kharulia	89	100·00
Senpara	91	80·00
Kamalabari	107	93·22

KETUGRAM POLICE STATION —*contd.*

Name of Village	J.L. No.	Scheduled Castes population per cent Total population
1	2	3
Bishnupur	111	85·71
Dattabati	113	72·17
Naliapur	114	65·74
Sankhai	122	67·95

KATWA POLICE STATION

MAJOR SCHEDULED CASTES :

1. *Bagdi or Duley*
2. *Namasudra*
3. *Chamar, Charmakar, Mochi, Muchi, Rabidas, Ruidas or Rishi*
4. *Bauri*
5. *Hari*
6. *Sunri excluding Saha*

Name of Village	J.L. No.	Scheduled Castes population per cent Total population
1	2	3
Sunia	1	58·65
Baghtona	5	99·76
Parulia	13	100·00
Rautara	14	100·00
Bikihat	26	86·36
Chaudhak	31	74·29
Kalyanbati	36	80·83
Barampur	43	72·86
Debagram	44	59·40
Katari	52	57·23
Ulastikri	66	100·00
Srirampur	75	55.14
Char Pataihat	89	82·87
Sahapur	95	58·63
Bir Begun	96	81·69
Kumri	105	66·67
Postgram	124	54·46

MONGALKOTE POLICE STATION

MAJOR SCHEDULED CASTES :

1. *Bagdi or Duley*
2. *Chamar, Charmakar, Mochi, Muchi, Rabidas, Ruidas or Rishi*
3. *Bauri*
4. *Dom or Dhangad*

Name of Village	J.L. No.	Scheduled Castes population per cent Total population
1	2	3
Mallikpur	10	92·82
Sarangapur	11	72.84
Bhinbhina	31	50·26
Paschim Gopalpur	41	53·85

APPENDIX—*contd.*

Name of Village	J.L. No.	Scheduled Castes population per cent Total population
1	2	3
MONGALKOTE POLICE STATION —*contd.*		
Kogram	58	55.50
Brahmapur	76	81·14
Mukha	82	100·00
Maliara	89	50·57
Singat	92	65·83
Chak Kharija Kshirgram	127	76·85
MONTESWAR POLICE STATION		
MAJOR SCHEDULED CASTES:		
1. Bagdi or Duley		
2. Chamar, Charmakar, Mochi, Muchi, Rabidas, Ruidas or Rishi		
3. Hari		
Chhota Dheria	8	100·00
Paschim Mamudpur	19	51·91
Balarampur	37	100·00
Hatdanga	75	100·00
Chak Dhabari	85	77·69
Bheti	101	100·00
Tetulia	135	83·59
Murulia	140	52·94
PURBASTHALI POLICE STATION		
MAJOR SCHEDULED CASTES:		
1. Namasudra		
2. Bagdi or Duley		
3. Chamar, Charmakar, Mochi, Muchi, Rabidas, Ruidas or Rishi		
Kasipur	18	56·28
Sarisha	19	70·88
Dampal	22	95·84
Tegachhi	23	70·21
Dafarpota	26	62·88
Kamalapur	27	83·33
Char Chuadanga	35	89·12
Atpara	36	52·09
Isabpur	54	52·25
Dubrajpur	61	52·74
Sajiara	74	66·57
Kuturia	75	92·19
Gopipur	77	53·96
Belgachhi	82	82·96
Syambati	95	50·25
Baidyapur	96	62·82
Dastipara	103	56·73

Name of Village	J.L. No.	Scheduled Castes population per cent Total population
1	2	3
PURBASTHALI POLICE STATION —*contd.*		
Khord Kaibati	105	55·93
Banki	113	91·39
Gagra	121	83·98
Kobla	138	60·56
Dakshin Chandipur	144	68·00
Masgaria	146	72·16
Maruidanga	150	96.41
Satgaria	154	62·50
Gahak	168	50·36
Bhaidarpara	172	86·00
Kansaripur	176	78·67
Rahatpur	178	75·64
Ningra	181	77·05
KALNA POLICE STATION		
MAJOR SCHEDULED CASTES:		
1. Bagdi or Duley		
2. Namasudra		
3. Bauri		
Jot Syam	13	56·35
Sehara	80	64·04
Tamasapur	98	57·14
Rukaspur	103	60·80
Saidpur	141	50·59
Simla	147	66·15
Hijli	184	100·00
Chak Simla	185	63·16
Jhero Jamirtala	187	100·00
Boalia	188	56·25
Burumpara	197	57·42
Bahara	198	65·95
MEMARI POLICE STATION		
MAJOR SCHEDULED CASTES:		
1. Bagdi or Duley		
2. Namasudra		
3. Bauri		
4. Chamar, Charmakar, Mochi, Muchi, Rabidas, Ruidas or Rishi		
Gorapur	11	100·00
Bharpota	51	75·76
Gandhapur	119	52·76
Barea	126	62·24
Salda	138	65·35
Mahesdanga	141	57·00
Panchkhea	172	56·74
Chaupira	194	85.59

Name of Village	J.L. No.	Scheduled Castes population per cent Total population
1	2	3
JAMALPUR POLICE STATION		
MAJOR SCHEDULED CASTES:		
1. Bagdi or Duley		
2. Bauri		
3. Chamar, Charmakar, Mochi, Muchi, Rabidas, Ruidas or Rishi		
4. Namasudra		
5. Rajbanshi		
Jamdaha	3	61·31
Sadipur	7	52·13
Biswambharpur	14	52·83
Nabagram	16	52·05
Ajhapur	20	61·03
Jot Krishtai	48	51·29
Halara	50	53·29
Dhapdhara	64	69·97
Resalatpur	70	68·45
Pirijpur	93	83·33
Bag Kalapahar	98	73·04
Napara	101	62·14
RAINA POLICE STATION		
MAJOR SCHEDULED CASTES:		
1. Bagdi or Duley		
2. Chamar, Charmakar, Mochi, Muchi, Rabidas, Ruidas or Rishi		
3. Namasudra		
Chak Purohit	1	84·33
Jamna	4	68·72
Nandal	22	55·68
Hijalna	33	51·36
Sekhpur	44	100·00
Burar	51	52·28
Bora	57	58·55
Ujirhati	58	53·55
Bendua	61	79·25
Udgara	67	56·12
Mirzapur	73	81·90
Jamaipota	79	57·31
Uchitpur	92	58·45
Alalpur	101	59·74
Mahesbati	106	65·23
Fatepur	110	52·27
Pipuldaha	114	77·52
Pasra	115	90·43
Neor	116	51·44
Agarpara	133	55·48
Maniari	138	100·00

APPENDIX—*contd.*

Name of Village	J.L. No.	Scheduled Castes population per cent Total population
1	2	3
RAINA POLICE STATION—*contd.*		
Sundarpur	152	68·38
Momrejpur	168	60·04
Madhabdihi	184	65·62
Barpur	188	80·61
Chabukpur	192	60·59
Narasinhapur	206	51·87
KHANDAGHOSH POLICE STATION		
MAJOR SCHEDULED CASTES:		
1. Bagdi or Duley		
2. Bauri		
3. Chamar, Charmakar, Mochi, Muchi, Rabidas, Ruidas or Rishi		
Bichkhara	6	59·40
Nabagram	7	71·14
Keleti	8	62·43
Kumirkola	9	50·73
Gharkura	12	66·67
Naricha	13	62·33
Khandaghosh	18	53·47
Bayda	27	100·00
Tarul	37	73·13
Maur	53	60·21
Sasanga	58	51·74
Chak Sultan	61	79·31
Salun	63	66·88
Atkulya	64	57·33
Raypur	67	89·04
Sankari	70	76·66
Kamalpur	74	51·84
Chagram	84	51·26
Amba	98	78·51
Pitambarpur	99	100·00
Balabati	100	70·90
Arin	101	52·38
Doargan	108	60·93
Rautara	110	62·53

Name of Village	J.L. No.	Scheduled Castes population per cent Total population
1	2	3
BURDWAN POLICE STATION		
MAJOR SCHEDULED CASTES:		
1. Bagdi or Duley		
2. Namasudra		
3. Chamar, Charmakar, Mochi, Muchi, Rabidas, Ruidas or Rishi		
4. Bauri		
5. Hari		
6. Mal		
7. Sunri excluding Saha		
Katrapota	28	100·00
Gopalbati	51	96·77
Khaidya	64	61·13
Nandara	72	56·23
Dangachha	73	69·86
Ichhlabad	75	91·30
Kanainatsal	76	61·22
Durgabati	90	59·32
Aswathagaria	92	70·34
Basatpur	96	56·87
Kusa	97	91·56
Ichharambaty	108	100·00
Nabagram	112	81·49
Sialdaha	126	100·00
Balgana	133	50·94
Hatkanda	138	72·70
Belna	157	52·72
BHATAR POLICE STATION		
MAJOR SCHEDULED CASTES:		
1. Bagdi or Duley		
2. Namasudra		
3. Chamar, Charmakar, Mochi, Muchi, Rabidas, Ruidas or Rishi		
4. Bauri		
Kanpur	6	51·52
Banagram	9	93·59
Silakot	13	59·44
Ambana	20	53·18
Ratanpur	26	58·72
Sripur	30	51·85
Nawada	100	53·91

Name of Village	J.L. No.	Scheduled Castes population per cent Total population
1	2	3
GALSI POLICE STATION		
MAJOR SCHEDULED CASTES:		
1. Bagdi or Duley		
2. Namasudra		
3. Bauri		
4. Chamar, Charmakar, Mochi, Muchi, Rabidas, Ruidas or Rishi		
5. Dom or Dhangad		
6. Hari		
7. Jalia Kaibartta		
Naskarbandh	1	63·02
Sodpur	23	77·40
Komarband	24	91·67
Bhagabanpur	36	53·51
Mallikpara	38	57·56
Khamargram	39	62·54
Khanpara	40	60·45
Nurkona	42	56·65
Karakdal	53	51·49
Biringpur	61	52·75
Kaspur	64	58·30
Simasimi	65	72·06
Naldanga	67	86·07
Khuraj	82	56·34
Golgram	89	51·55
Srirampur	95	51·71
Dakshin Bhasapur	114	79·47
Sikarpur	117	51·83
Dumur	120	61·17
Gopalpur	121	100·00
Taherpur	122	52·84
Nabagram	125	72·48
Chak Alam	126	80·00
Balna	132	52·05
Sarul	136	50·96
Sanko	154	53·54
Merual	159	53·58
Syamsundarpur	160	68·61
AUSGRAM POLICE STATION		
MAJOR SCHEDULED CASTES:		
1. Bagdi or Duley		
2. Bauri		
3. Chamar, Charmakar, Mochi, Muchi, Rabidas, Ruidas or Rishi		
Chhota Ramchandrapur	20	63·93
Arjuri	28	59·70
Parisa	30	52·79

APPENDIX—*contd.*

Name of Village	J.L. No.	Scheduled Castes population per cent Total population
1	2	3
AUSGRAM POLICE STATION—*contd.*		
Chak Tilang	31	53·21
Banktara	50	100·00
Premganja	65	50·81
Jinjra	68	50·00
Pondali	77	65·59
Siuli	94	57·44
Bijaypur	97	55·43
Goalpota	106	54·37
Karatia	109	54·08
Ausgram	111	50·26
Baksibad-Pogram	129	52·38
Gobindapur Purba	142	61·04
Sibbati	143	52·69
Dharampur	145	57·23
Parasurampur	151	86·13
Kantatikuri	155	50·94
Donaipur	156	54·23
Takipur	171	53·09
Chonari	172	53·74
KAKSA POLICE STATION		
MAJOR SCHEDULED CASTES:		
1. Bauri		
2. Bagdi or Duley		
3. Namasudra		
4. Chamar, Charmakar, Mochi, Muchi, Rabidas, Ruidas or Rishi		
Srirampur	1	68·97
Basudebpur	5	51·11
Benodpur	6	62·72
Rajhat	7	53·61
Majhidanga	10	100·00
Bidbihar	12	73·04
Thakurani Bazar	14	53·73
Jatgaria	19	68·09
Sibpur	20	62·43
Dihibeta	21	76·11
Krishnapur	23	50·96
Radhanagar	24	100·00
Rautdihi	25	92·00
Kajladihi	26	51·33
Garkilla Kherobari	27	54·78
Kotalpukur	30	84·21
Bankati	33	72·86
Raghunathpur	39	64·25
Hariki	50	50·36
Sokna	79	56·41
Prayagpur	88	55·90

Name of Village	J.L. No.	Scheduled Castes population per cent Total population
1	2	3
FARIDPUR POLICE STATION		
MAJOR SCHEDULED CASTES:		
1. Bauri		
2. Chamar, Charmakar, Mochi, Muchi, Rabidas, Ruidas or Rishi		
3. Dom or Dhangad		
4. Bagdi or Duley		
5. Hari		
6. Jalia Kaibartta		
Parsiuli	3	51·60
Benebandhi	11	81·48
Laudoha	21	51·91
Kendula	28	53·06
Kendua	36	70·88
Kendra Khottadi	1(0)	53·53
Bhatmura	13(0)	51·36
Bhaluka	21(0)	56·12
Kumarkhala	25(0)	50·00
RANIGANJ POLICE STATION		
MAJOR SCHEDULED CASTES:		
1. Bauri		
2. Chamar, Charmakar, Mochi, Muchi, Rabidas, Ruidas or Rishi		
3. Bhuiya		
4. Bagdi or Duley		
5. Namasudra		
6. Sunri excluding Saha		
Chapui	3	50·84
Kumardiha	4	53·96
Harabhanga	10	59·23
Damalia	11	54·80
Narankuri	12	50·42
Egara	13	57·66
Chak Brindabanpur	29	100·00

Name of Village	J.L. No.	Scheduled Castes population per cent Total population
1	2	3
JAMURIA POLICE STATION		
MAJOR SCHEDULED CASTES:		
1. Bauri		
2. Chamar, Charmakar, Mochi, Muchi, Rabidas, Ruidas or Rishi		
3. Bhuiya		
4. Dom or Dhangad		
5. Hari		
6. Bagdi or Duley		
7. Pasi		
Andhaira	1	53·63
Desher Mohan	14	50·44
Mithapur	32	71·23
Bijpur	35	53·47
Balanpur	36	51·53
Sarthakpur	52	50·73
Tapasi	53	50·83
Bahadurpur	57	56·64
HIRAPUR POLICE STATION		
MAJOR SCHEDULED CASTES:		
1. Sunri excluding Saha		
2. Bauri		
3. Bagdi or Duley		
4. Kaora		
Bara Digari	54	82·79
Shanrmara	55	75·56
Ahthiya	61	68·36
Bharat Chak	62	70·47
ASANSOL POLICE STATION		
MAJOR SCHEDULED CASTES:		
1. Bauri		
2. Namasudra		
3. Bhuiya		
4. Chamar, Charmakar, Mochi, Muchi, Rabidas, Ruidas or Rishi		
5. Sunri excluding Saha		
Uttar Dhadka	14	55·72
Jagatdi	51	65·99

APPENDIX—*contd.*

Name of Village	J.L. No.	Scheduled Castes population per cent Total population
1	2	3
BARABANI POLICE STATION		
MAJOR SCHEDULED CASTES:		
1. Bauri		
2. Bagdi or Duley		
3. Chamar, Charmakar, Mochi, Muchi, Rabidas, Ruidas or Rishi		
Alipur	8	80·11
Amulia	15	67·74
Baliapur	25	50·22
Raniganja	27	54·76
Paniphala	38	79·43
Napara	40	54·52
Jayramdanga	41	73·39
Barabani	45	52·43
KULTI POLICE STATION		
MAJOR SCHEDULED CASTES:		
1. Bauri		
2. Chamar, Charmakar, Mochi, Muchi, Rabidas, Ruidas or Rishi		
3. Dosadh or Dusadh including Dhari or Dharhi		
4. Bhuiya		
5. Bagdi or Duley		
6. Dom or Dhangad		
Indkata	3	54·25
Damagaria	4	66·72
Sabanpur	8	58·22
Barira	9	59·60
Rampur	18	100·00
Mahutdi	24	74·39
Shipur	25	63·74
Gangutia	28	75·65
Mahatadi	32	86·40
Boldi	33	51·19
Jasaidi	37	50·83
Manoharchak	41	60·15
Chhota Dhemua	42	62·44
Kalikapur	47	100·00
Kamalpur	56	50·23
Henrelgaria	57	87·79
Paidi	59	76·43

Name of Village	J.L. No.	Scheduled Castes population per cent Total population
1	2	3
SALANPUR POLICE STATION		
MAJOR SCHEDULED CASTES:		
1. Bauri		
2. Bagdi or Duley		
3. Sunri excluding Saha		
4. Chamar, Charmakar, Mochi, Muchi, Rabidas, Ruidas or Rishi		
5. Bhuiya		
6. Nuniya		
Dhanguri	11	81·29
Majhladi	13	100·00
Nekrajuria	26	53·52
Maliyakola	29	52·27
Amjharia	39	85·00
Rupnarayanpur	41	50·00
Jitpur	55	56·76
Kirtanshala	59	62·73
Keshardi	63	54·73
Chayenpur	66	59·84
Dabar	70	56·68
DURGAPUR POLICE STATION		
MAJOR SCHEDULED CASTES:		
1. Bauri		
2. Bagdi or Duley		
3. Chamar, Charmakar, Mochi, Muchi, Rabidas, Ruidas or Rishi		
4. Sunri excluding Saha		
5. Dom or Dhangad		
Kanrsar	59(F)	67·17
Dhandabag	66(F)	59·55
Pardai	76(F)	72·26
Kaliganj	83(F)	51·01

Name of Village	J.L. No.	Scheduled Castes population per cent Total population
1	2	3
BIRBHUM DISTRICT		
SURI POLICE STATION		
MAJOR SCHEDULED CASTES:		
1. Bagdi or Duley		
2. Chamar, Charmakar, Mochi, Muchi, Rabidas, Ruidas or Rishi		
3. Dom or Dhangad		
4. Bauri		
5. Unclassified		
6. Hari		
Joka	3	54·05
Ajaypur	12	75·05
Saktipur	19	51·60
Dhalia	26	68·50
Kulera	30	58·97
Akhermath	32	57·95
Rostampur	36	51·90
Meheran	44	100·00
Bhramarkol	45	65·65
Ikra	49	58·46
Beharia	60	62·12
Purandarpur	63	50·92
Gangte	66	51·31
Indragachha	68	59·88
Changuria	76	100·00
Chatra	77	59·34
Koma	81	56·70
Januri	84	56·95
Uttar Metegram	85	58·07
Sibpur	88	55·15
Kutura	89	73·75
Chandanpur	91	85·95
Khoshator	99	79·08
Lakshmindarpur	111	52·97
Amaipur	113	62·05
Amrapalan	115	82·61
Chakdaha	120	63·53
Nimtikuri	121	63·93
Uttar Raypur	122	63·87
Panuria	125	83.47
Barihat	127	67·86
Bhurkuna	128	54·53
Siur	129	59·04
Kachujor	130	63·44
Saralpur	133	54·55
Alinpr	145	52·38
Banssanka	147	77·48
Sehana	156	67·68
Hat Ikra	173	61·22
Sekampur	174	75·40
Panchkath	180	97·58
Arazi Takipur	181	80·88
Sahabazar	182	65·07

APPENDIX—*contd.*

Name of Village	J.L. No.	Scheduled Castes population per cent Total population
1	2	3

SURI POLICE STATION—*contd.*

Dharampur	183	100·00
Naodiha	185	56·25
Murulia Chak	196	100·00
Kenduli	198	67·51
Sidhuli	201	52·38
Bhandirban	202	61·83
Khatangadihi	203	57·74
Bara Chaturi	204	95·74
Rajanpur	205	86·67
Nimdaspur	208	72·53
Purbba Bankati	214	52·85
Latabani	215/185	95·42

RAJNAGAR POLICE STATION

MAJOR SCHEDULED CASTES :

1. *Bagdi or Duley*
2. *Bauri*
3. *Dom or Dhangad*
4. *Chamar, Charmakar, Mochi, Muchi, Rabidas, Ruidas or Rishi*
5. *Mal*

Jaypur	4	79·24
Jahanabad	18	72·41
Kusma	27	88·44
Arali	28	88·46
Nutangram	29	51·14
Ranigram	32	59·43
Kathgharia	40	59·17
Dubrajpur	41	52·86
Bandi	42	56·25
Muktipur	45	63·14
Khayradihi	50	65·94
Malkura	55	100·00
Laujor	60	54·40
Kabilaspur	62	66·67
Belera	66	75·87
Bhabanipur	70	56·13
Ganespur	76	67·12
Sajina	84	60·53
Gamar Kunda	85	53·21
Amla Chaturi	86	100·00
Chak Tulsi	94	95·63

MUHAMMAD BAZAR POLICE STATION

MAJOR SCHEDULED CASTES :

1. *Bagdi or Duley*
2. *Dom or Dhangad*
3. *Bauri*
4. *Chamar, Charmakar, Mochi, Muchi, Rabidas, Ruidas or Rishi*
5. *Unclassified*
6. *Sunri excluding Saha*

Bataspur	31	64·78
Dewanganja	36	96·74
Nischintapur	37	63·42
Hingla	40	83·17
Husaipur	41	56·42
Dhatrabandi	42	100·00
Kadadihi	57	88·13
Sadanandapur	60	60·34
Kukaradihi	61	65·99
Rampur	64	63·60
Rupganja	80	62·03
Bejora	82	90·91
Porabali	83	64·39
Kulkuri	84	63·16
Bishnupur	85	54·63
Bamundiha	92	100·00
Nijuri	94	59·84
Amjola	99	55·71
Raspur	101	100·00
Chak Baharakuri	102	75·73
Fullaipur	106	63·95
Kaijuli	123	52·24
Chilla	124	52·68
Kulia	127	72·97
Bhutura	132	63·07
Saldaha	133	54·08
Chatarma	134	77·32
Katunia	140	54·84
Mamudpur	142	65·25
Kabilpur	151	57·55

SAINTHIA POLICE STATION

MAJOR SCHEDULED CASTES :

1. *Chamar, Charmakar, Mochi, Muchi, Rabidas, Ruidas or Rishi*
2. *Bagdi or Duley*
3. *Dom or Dhangad*
4. *Unclassified*
5. *Mal*
6. *Bauri*

Matipur	7	56·05
Kesabpur	9	58·82
Laliapur	14	77·25
Baidyapur	23	59·55
Khamartora	31	57·35
Derpur	43	53·91
Hatara	46	52·81
Uttar Chandpur	49	76·25
Rupadihi	52	87·32
Melanpur	61	80·10
Salgaria	66	51·92
Masadda	82	59·95
Uttar Naogaon	91	59·68
Uttar Tilpara	102	61·79
Beran	111	59·68
Pakuria	113	72·47
Kanduri	114	67·02
Bilsa	118	53·75
Rasulpur	122	61·54
Bataspur	132	54·79
Chak Amaipur	133	100·00
Bandhura	136	75·96
Belia	139	58·65
Paschim Sahapur	142	59·52
Junedpur	147	55·56
Dakshin Khayerbuni	161	56·67
Bhabaipur	170	62·86
Dakshin Hajrapur	173	54·73
Gadadharpur	174	53·85
Jinaipur	175	56·39
Gopalpur	178	61·54
Manjhigaon	186	52·98
Panrui	187	60·66
Muchiara	188	50·85
Tegharia	192	54·46
Narayanpur	200	53·87
Somdanga	204	83·85
Konarpur	211	86·66
Babuia	212	50·00
Byaspur	218	100·00
Dakshin Chandpur	226	96·56
Srinidhipur	234	56·19

APPENDIX—*contd.*

Name of Village	J.L. No.	Scheduled Castes population per cent Total population
1	2	3

DUBRAJPUR POLICE STATION

MAJOR SCHEDULED CASTES :

1. *Bauri*
2. *Bagdi or Duley*
3. *Unclassified*
4. *Dom or Dhangad*

Punglapur	3	80·00
Lakshminarayanpur	4	55·71
Kholakunri	5	78·95
Belsara	12	71·36
Banbundra	13	51·00
Balijuri	21	54·63
Mangalpur	22	50·48
Rampur	32	53·05
Chak Jitua	36	100·00
Gohaliara	39	52·53
Haridaspur	43	50·51
Banahari	45	63·31
Chak Balaram	46	100·00
Gobindapur	57	57·80
Ekabbarpur	64	50·00
Simlakuri	68	56·39
Sankarpur	75	65·00
Modapa	89	59·50
Chak Dubrajpur	92	61·60
Tapaspur	96	50·45
Atalchak	98	85·94
Raghunathpur	101	100·00
Satkenduri	104	61·87
Rupsimuli	112	56·92
Halsot	114	50·75
Gargara	120	57·75
Gokrul	121	50·42
Noapara	123	100·00
Dakshin Madanpur	125	53·99
Kanaipur	126	55·87
Jophlai	128	64·38
Rasulpur	131	55·79
Sekupur	134	67·65
Metegram	152	73·33
Khoj Kamalpur	157	68·31
Lohagram	167	52·07
Krishnanagar	172	56·67
Dhuliara	189	60·80
Bhaluka	207	100·00
Paduma	211	100·00
Sib Rautara	222	50·71
Bhagabatipur	225	58·52
Khosnagar	230	69·62
Kalyanpur	233	50·46
Katapalan	236	53·19

KHOYRASOLE POLICE STATION

MAJOR SCHEDULED CASTES :

1. *Bauri*
2. *Bagdi or Duley*
3. *Chamar, Charmakar, Mochi, Muchi, Rabidas, Ruidas or Rishi*
4. *Dom or Dhangad*

Saljor	1	59·49
Putka	4	57·00
Anandanagar	12	50·00
Karidha	22	51·32
Nichinta	28	51·76
Charigram	29	62·50
Baraghata	31	74·67
Mujrakonda	35	100·00
Rupaspur	37	58·87
Raypur	47	100·00
Jahidpur	52	68·34
Hatikata	53	100·00
Gangpur	61	80·50
Sagarbhanga	63	69·80
Madanpur	64	100·00
Bataspur	65	52·82
Hanulia	66	100·00
Geruapahari	74	50·83
Arjjun Suli	83	60·24
Parsundi	84	55·19
Paschim Barkola	85	63·24
Simsa	86	100·00
Maldiha	88	100·00
Bheleni	89	64·25
Brajadihi	91	100·00
Meherpur	93	100·00
Simuldihi	95	58·57
Nalgara	105	71·25
Mundira	110	52·05
Barajor	113	67·97
Mahammadpur	115	68·82
Purbba Barkola	119	65·55
Sermara	127	100·00
Beledanga	142	77·40
Simjuri	152	54·96
Rayhosenpur	158	62·07
Pursunda	160	53·71
Labarsol	165	80·97
Aurang	171	79·19

ILLAMBAZAR POLICE STATION

MAJOR SCHEDULED CASTES :

1. *Bagdi or Duley*
2. *Unclassified*
3. *Bauri*
4. *Hari*
5. *Dom or Dhangad*

Nandar	11	72·90
Harischandrapur	37	79·12
Sunut	47	56·43
Tarapur	50	75·00
Kharui	54	64·29
Bara Nabagram	55	54·84
Tikarbeta	62	55·86
Dhulpur	74	70·19
Paschim Pratappur	78	63·59
Dumrut	81	52·03
Ichhapur	82	57·81
Gangapur	94	50·39
Kamaipur	97	100·00
Sibpur	112	55·56
Purbba Narayanpur	114	50·70
Dhalla	119	74·30

BOLPUR POLICE STATION

MAJOR SCHEDULED CASTES :

1. *Bagdi or Duley*
2. *Chamar, Charmakar, Mochi, Muchi, Rabidas, Ruidas or Rishi*
3. *Unclassified*
4. *Dom or Dhangad*
5. *Bauri*
6. *Lohar*

Baral	9	85·71
Ratanpur	24	68·97
Bidyadharpur	34	100·00
Khanjanpur	35	77·23
Srichandrapur	38	52·73
Rahamatpur	39	50·99
Amgare	43	54·69
Sundipur	44	59·30
Bayradihi	66	66·36
Bengutia	73	56·87
Jaljalia	74	62·83
Rautara	83	59·54
Bagdaura	87	53·36
Kesaradihi	92	79·20
Sitapur	93	51·14

APPENDIX—*contd.*

BOLPUR POLICE STATION—*contd.*

Name of Village	J.L. No.	Scheduled Castes population per cent Total population
1	2	3
Purushottampur	107	57·74
Durgapur	143	55·37
Ramganja	152	64·97
Galundi	153	55·73
Namokhara	154	90·64
Ghogalandi	156	67·11
Mahadebpur	157	56·96
Jasra	164	66·78

LABHPUR POLICE STATION

MAJOR SCHEDULED CASTES :

1. *Bagdi or Duley*
2. *Chamar, Charmakar, Mochi, Muchi, Rabidas, Ruidas or Rishi*
3. *Hari*
4. *Unclassified*

Name of Village	J.L. No.	Scheduled Castes population per cent Total population
Uttar Durgapur	2	78·45
Punna	13	71·91
Dhoadanga	24	62·60
Pancha Ganga	28	74·67
Nautara	35	60·08
Altor	41	87·83
Arar	43	89·23
Rakhareswar	45	60·41
Talbana	47	97·37
Malitpur	48	59·19
Mahutar	49	51·24
Sahurapur	51	68·57
Tiltikuri	57	56·65
Putundi	70	53·04
Purbba Kadipur	79	63·31
Paschim Kadipur	82	69·11
Uttar Isakpur	87	100·00
Sankhanad	99	95·80
Surulia	104	52·63
Sonachitura	119	82·80
Purbba Gobindapur	122	52·70
Manpur	124	68·28
Sah Alampur	132	74·05
Dhandanga	134	58·91
Bagha	167	65·05
Bhagabanpur	171	67·02
Ramkrishnapur	179	50·28

NANOOR POLICE STATION

MAJOR SCHEDULED CASTES :

1. *Bagdi or Duley*
2. *Unclassified*
3. *Chamar, Charmakar, Mochi Muchi, Rabidas, Ruidas or Rishi*
4. *Hari*

Name of Village	J.L. No.	Scheduled Castes population per cent Total population
Kalikapur	6	55·78
Palsa	11	62·55
Saspur	16	52·89
Jubutia	17	54·30
Jalchandi	27	79·56
Kurchandi	50	68·03
Muraripur	51	91·04
Ramkrishnapur	63	52·23
Ranipur	67	58·61
Pakurhans	68	57·75
Chak Muitin	71	100·00
Bamunia	115	55·88
Patisara	124	55·93
Ranibazar	133	52·28
Srikrishnapur	135	53·50
Palasi	136/72	55·56
Banspur	137/73	50·89

MAYURESHWAR POLICE STATION

MAJOR SCHEDULED CASTES :

1. *Bagdi or Duley*
2. *Chamar, Charmakar, Mochi, Muchi, Rabidas, Ruidas or Rishi*
3. *Dom or Dhangad*
4. *Unclassified*
5. *Pod or Poundra*

Name of Village	J.L. No.	Scheduled Castes population per cent Total population
Dhobanandapur	6	59·89
Dumra	12	59·72
Amba	25	54·34
Guruchandrapur	31	54·92
Namkanda	34	91·70
Haturia	35	50·00
Paschimgamini	36	90·08
Tarachi	39	51·56
Rambhadrapur	43	80·67
Haripur	44	53·31
Tarapur	58	51·57
Katigram	59	59·97
Singari	65	61·58
Paschim Ramchandrapur	67	62·39

MAYURESHWAR POLICE STATION—*contd.*

Name of Village	J.L. No.	Scheduled Castes population per cent Total population
Asuralay	73	89·30
Diara	74	64·15
Benegram	82	51·43
Sabek Haruki	84	62·34
Layekpur	96	52·24
Paramtor	99	80·58
Prayagpur	117	66·55
Salki	118	52·63
Gunur	123	79·29
Darkandi	125	58·15
Sipura	142	70·45
Kazipur	143	81·01
Arjjuni	145	65·97
Paikpara	149	71·02
Sandhigara	156	50·90
Dhanghara	159	51·10
Bhudharpur	181	53·45
Serunia	190	54·46
Kanchana	191	65·29
Mitrapalsa	198	57·77
Mahadebpur	208	73·73
Uttar Maligram	210	64·34
Ramkrishnapur	216	68·91
Kuliara	222	62·70
Kumirtara	225	89·47
Dakshin Maligram	234	79·84
Naopara	236	60·71
Ghanasyampur	239	65·96

RAMPURHAT POLICE STATION

MAJOR SCHEDULED CASTES :

1. *Bagdi or Duley*
2. *Mal*
3. *Konai*
4. *Chamar, Charmakar, Mochi, Muchi, Rabidas, Ruidas or Rishi*

Name of Village	J.L. No.	Scheduled Castes population per cent Total population
Naisargram	6	52·59
Asanjola	7	50·16
Kanaipur	8	63·84
Paschim Anantapur	11	51·28
Jatla	42	96·55
Malsa	53	51·75
Palsa	55	100·00
Rajkhanda	56	61·82
Junidpur	59	92·11
Karkaria	60	57·37
Kamdebpur	61	88·68
Nabagram	63	90·34
Udaypur	64	61·46
Satgharia	65	51·69
Kauro	66	57·61

APPENDIX—*contd.*

RAMPURHAT POLICE STATION—*contd.*

Name of Village	J.L. No.	Scheduled Castes population per cent Total population
1	2	3
Madhya Gopalpur	69	100·00
Barsal	72	50·89
Nischintapur	81	100·00
Dakshin Sibpur	83	69·90
Parkandi	87	54·21
Kanakpur	94	52·43
Mallikpur	99	54·73
Kabilpur	100	72·10
Chhitaspur	101	68·05
Tilai	103	83·33
Batail	104	79·32
Badha	105	52·74
Dangram	110	76·76
Dakhalbati	111	62·49
Ranapur	117	91·63
Mathmahula	126	69·08
Nimapakhuria	128	50·40
Laha	133	52·71
Paikpara	135	64·88
Parkuta	139	58·67
Bamdebpur	143	75·47
Enta	150	50·33
Bhabki	153	93·15
Jagadispur	157	88·35
Kaluha	158	60·04
Pariharpur	161	73·02
Mahilapara	165	100·00
Bonta	168	64·58
Belun	170	53·74
Bara Chauki	173	100·00
Pabaipara	175	80·65
Chhota Karttikchungri	179	68·00
Bajebujung	183	53·23
Balsa	187	54·77
Kamra	192	71·15
Patna	196	72·90
Podda	197	53·13
Nishparun	208	68·15
Brahmandighi	211	82·12

NALHATI POLICE STATION

MAJOR SCHEDULED CASTES :

1. *Mal*
2. *Bagdi or Duley*
3. *Pod or Poundra*
4. *Konai*

Name of Village	J.L. No.	Scheduled Castes population per cent Total population
Banior	13	55·13
Alalpur	15	100·00
Narayanbati	22	85·19
Sing Dohari	25	79·78
Jungul	31	66·36

NALHATI POLICE STATION—*contd.*

Name of Village	J.L. No.	Scheduled Castes population per cent Total population
Guna	33	65·70
Jhaupara	35	52·04
Kanisail	37	51·18
Erangi	38	100·00
Painta	41	51·88
Madhaipur	43	82·32
Saora	47	88·52
Kadya	48	59·74
Laskarpur	51	100·00
Paikpara	57	51·52
Bhatpara	61	100·00
Bhabanipur	71	55·90
Barla	75	91·02
Raghunathpur	77	87·10
Tailpara	80	83·22
Gopagram	85	55·85
Kelai	86	75·07
Kanupur	87	100·00
Makarampur	88	88·66
Radipur	89	98·98
Akalipur	92	52·04
Rameswarpur	93	97·89
Debagram	94	62·78
Bilkandi	99	91·61
Kogram	102	62·65
Raghurambati	105	57·54
Dangapara	126	56·33
Tilora	127	63·05
Nidhia	131	65·50
Sitalgram	135	51·68
Raypur	136	99·07
Hamidpur	137	65·35
Parkuta	138	100·00
Kundapara	139	90·79
Prasadpur	142	54·42

MURAROI POLICE STATION

MAJOR SCHEDULED CASTES :

1. *Mal*
2. *Konai*
3. *Chamar, Charmakar, Mochi, Muchi, Rabidas, Ruidas or Rishi*
4. *Rajbanshi*

Name of Village	J.L. No.	Scheduled Castes population per cent Total population
Mahimuji	8	64·73
Mukundapur	11	100·00
Kalitara	17	50·87
Bandhaipur	18	72·06
Dalima	19	63·45
Lakshminarayanpur	20	85·37
Rajchandrapur	21	100·00

MURAROI POLICE STATION—*contd.*

Name of Village	J.L. No.	Scheduled Castes population per cent Total population
Pera	22	100·00
Bhabanipur	24	63·54
Bhatra	27	66·77
Tegharia	32	97·24
Kamdebnala	33	52·67
Bade Balia	38	64·36
Amritapur	55	65·56
Jajigram	72	59·17
Tirgram	91	63·50
Kestara	101	91·98
Gopalpur	102	69·20
Malaypur	107	50·89
Sarduari	110	55·78
Ganespur	111	69·00
Batia	118	55·00
Sutia	127	67·53
Bhogpur	129	100·00
Haritampur	130	72·45
Birori	151	55·30

BANKURA DISTRICT

BANKURA POLICE STATION

MAJOR SCHEDULED CASTES :

1. *Bauri*
2. *Sunri excluding Saha*
3. *Khaira*
4. *Mal*

Name of Village	J.L. No.	Scheduled Castes population per cent Total population
Dulal Kundi	4	81·82
Garakusum	23	100·00
Rayband	27	53·35
Radharamanpur	30	58·57
Bara Kalajharia	31	73·05
Bankata	37	54·48
Duyaranda	39	55·70
Harekrishnapur	59	95·89
Balardihi	67	66·41
Dupsara	81	52·96
Bankata	85	90·55
Gosaindihi	88	88·75
Bhola	95	100·00
Kahtakuli	96	82·19
Kalpathar	99	69·42
Basuliara	101	80·77
Poryasol	104	100·00
Barabagan	105	67·44
Barabedya	107	56·96
Chingra	108	74·96
Hetyasol	110	80·34
Patharkata	115	85·29
Gangtara	116	65·76

APPENDIX—*contd.*

Name of Village	J.L. No.	Scheduled Castes population per cent Total population
1	2	3
BANKURA POLICE STATION—*contd.*		
Banchingra	118	95·19
Nangalbera	119	100·00
Chhendua	120	87·42
Chamkara	121	53·57
Amlatara	123	57·73
Junkanali	126	90·15
Purundihi	130	59·82
Andharthaul	134	85·29
Sutijor	135	100·00
Ramjibanpur	137	92·22
Sunukpahari	138	82·91
Jambani	139	50·60
Chikchika	141	100·00
Chalia Bankra	145	100·00
Sagunsara	147	100·00
Bhalukgezar	148	99·6
Khap	150	96·24
Fagua Kanali	154	98·57
Dumuria	155	73·33
Chaturdihi	156	100·00
Taribaterdihi	159	90·28
Jethia	169	100·00
Dulalpur	170	65·85
Bhagabanpur	171	83·01
Baindhka	172	79·91
Bhaturi	173	97·72
Rajkumar	176	76·26
Patalkhuri	180	83·23
Nandigram	181	51·41
Krishnanagar	182	76·74
Agaya	186	91·38
Manjura	187	80·19
Manushmura	188	66·60
Dadhimukha	189	94·87
Patakala	193	61·14
Gobindapur	197	100·00
Syamdaspur	206	52·56
Ailakundi	217	51·05
Kargahir	218	66·85
Jagatraydihi	220	100·00
Junbede	229	53·74
Mauladanga	231	50·58
Kumaria	238	78·87
Raghunathpur	240	100·00
Kuraria	254	56·03
Agra	260	100·00
Belbuni	293	52·86

Name of Village	J.L. No.	Scheduled Castes population per cent Total population
1	2	3
ONDA POLICE STATION		
MAJOR SCHEDULED CASTES : *1. Bauri* *2. Khaira* *3. Mal* *4. Bagdi or Duley* *5. Unclassified*		
Dunda	1	99·29
Krishnanagar	2	97·10
Chandramanipur	4	98·81
Khapkata	5	89·13
Kokilpur	12	67·25
Digshuli	14	53·49
Lauda	17	74·69
Patlabani	20	56·99
Beryakhamar	23	53·28
Balguma	25	84·81
Pitambarpur	39	100·00
Panbaraj	43	59·28
Jamjuri	52	61·29
Sahebganja	59	53·81
Majura	62	100·00
Bagakhulya Manoharpur	69	100·00
Basuara	71	61·81
Kamala	73	88·55
Beliara	76	52·40
Debagram	79	60·59
Bhatgram	82	66·47
Manipur	105	100·00
Paharpur	108	63·92
Nischintapur	118	62·00
Chandragopalpur	120	54·38
Lohari Brindabanpur	123	57.78
Brindabanpur	125	100·00
Mayta	133	100·00
Pantha	135	95·79
Tentulmuri	138	60·25
Sabanpur	141	70·54
Srirampur	142	63·64
Kanaipur	143	82·61
Sadishta	148	57·14
Baharamuri	151	56·18
Rajduha	158	91·14
Geredaha	162	57·95
Dharsona	170	100·00
Chak Muktapur	172	54·61
Gogra	184	50·05
Bhaduldanga	187	86·22
Patrahati	190	100·00
Madanmohanpur	198	100·00
Shirsha	203	100·00
Kundalia	205	50·23
Ektarpur	208	87·16
Nandabhanga	213	73·91
Damasini	215	69·16
Dalimahara	221	98·48

Name of Village	J.L. No.	Scheduled Castes population per cent Total population
1	2	3
ONDA OLICE STATION—*contd.*		
Mukundapur	222	100·00
Gobindapur	223	52·02
Indra	226	95·02
Baruipara	236	54·57
Sundarpur	237	96·38
Puncha	239	58·99
Mauchura	242	61·56
Barmagura	247	50·23
Teghara	249	61·73
Surmanagar	250	57·25
Mathura	251	80·47
Radhamadhabpur	252	56·45
Asanbani	256	88·55
Jagannathbati	262	62·26
Bauridanga	266	73·08
Kharbari Badni	269	100·00
Bhagabanbati	286	82·35
Jamadhara	288	51·44
Bhedua	291	86·25
CHHATNA POLICE STATION		
MAJOR SCHEDULED CASTES : *1. Bauri* *2. Sunri excluding Saha* *3. Mal*		
Bankati	1	51·96
Kendbede	5	97·54
Gailabad	13	82·95
Dhaban	22	59·61
Dubra	45	70·09
Mayragarya	48	59·48
Saluni	55	52·72
Hausibad	64	58·04
Tentulberia	67	74·58
Namashushunia	88	85·90
Shushunia Parasibana	92	55·04
Shiuligarya	105	73·57
Barbakra	110	51·88
Kalaiberia	117	52·98
Ghoramuli	120	54·45
Mandashpara	123	56·91
Gharmora	131	57·27
Kalpathar	135	75·95
Dumdumi	140	53·70
Shukunibansa	144	52·76
Bindna	145	84·83
Amdiha	161	64·48
Nanduara	184	51·50
Chaka	211	65·28
Chak Tamakgara	229	63·64
Bandardihi	236	85·29

APPENDIX—*contd.*

Name of Village	J.L. No.	Scheduled Castes population per cent Total population
1	2	3
CHHATNA POLICE STATION—*contd.*		
Bahirdya	247	52·61
Nawada	249	64·09
Jibanpur Bankati	259	100·00
Bagjuri	262	71·32
Pathanberya	264	100·00
Gholgore	272	65·13
Banpusra	276	84·43
Kadra	279	66·27
Nuniadihi	282	100·00
GANGAJALGHATI POLICE STATION		
MAJOR SCHEDULED CASTES : *1. Bauri* *2. Sunri excluding Saha* *3. Lohar*		
Kalipathar	1	52·58
Rajarampur	8	61·54
Dhabani	11	83·43
Basudebpur	13	89·06
Phuljam	18	71·91
Anandapur	19	58·42
Dethol	22	83·05
Chandipur	23	100·00
Latiabani	30	51·10
Benagari	32	77·48
Durlabhpur	33	59·66
Kudra	35	62·03
Pachamba	37	99·09
Madanpur	38	86·80
Dumuria	40	51·87
Nandanpur	41	51·59
Bhalukathol	43	100·00
Narayanpur	50	53·06
Sudarsanpur	51	100·00
Kalipur	52	100·00
Kelai	62	84·36
Jamshala	74	96·08
Chhota Lachhipur	75	97·78
Mukundapur	93	87·08
Amladahi	95	100·00
Mautara	101	56·13
Thumkonra	102	50·81
Mandi	108	75·00
Chhota Kumira	111	53·13
Kapishtha	115	64·36
Salbedya	119	52·02
Madhabpur	120	98·21
Suarara	123	57·70
Radhashyampur	124	100·00
Balijora	132	53·60
Harekrishnapur	145	73·83
Abhirampur	159	77·38

Name of Village	J. L. No.	Scheduled Castes population per cent Total Population
1	2	3
BORJORA POLICE STATION		
MAJOR SCHEDULED CASTES : *1. Bauri* *2. Bagdi or Duley* *3. Sunri excluding Saha* *4. Khaira*		
Bhabanipur	7	58·24
Manohar	8	85·77
Pathrajuri	21	100·00
Muktator	28	54·19
Manoharbati	36	58·33
Pabayan	38	92·21
Dakaisini	39	58·39
Raghunathpur	50	100·00
Radhakantapur	60	79·06
Pakhanna Pratappur	62	53·56
Shitalpur	64	86·67
Tajpur Rampur	68	50·47
Metia Narayanpur	90	74·18
Gourmohanpur	93	69·69
Sahebdihi	98	61·11
Ashuria Madhabpur	100	76·51
Harirampur	101	69·77
Belia-Narayanpur	104	100·00
Sangrampur	109	54·09
Kalpaini	113	100·00
Bansol	114	100·00
Dhwajamanipur	116	63·56
Enayetpur	120	95·60
Challa	131	65·80
Malkuriya	136	94·87
Birsingpur	143	100·00
Gobindapur	144	70·52
Jharia	145	91·67
Murakata	153	59·45
Bhabarkola	155	100·00
Chandaibot-Ramchandrapur	156	84·97
Dhengakend	165	100·00
Ladna	166	55·32
Jagannathpur	181	50·52
Muktapur	184	68·57
Rautara	192	66·23
Mathuradanga	194	100·00
Rajmadhabpur	195	55·42
Gangabandh	200	100·00
Saulia	201	52·81

Name of Village	J.L. No..	Scheduled Castes population per cent Total population
1	2	3
MEJHIA POLICE STATION		
MAJOR SCHEDULED CASTES : *1. Bauri* *2. Khaira* *3. Bagdi or Duley* *4. Keot or Keyot*		
Banskunri	4	100·00
Ghusra	13	54·42
Tegharia	17	51·11
Jorsa	18	77·95
Benabad	25	92·15
Ramlalpur	27	77·30
Shyampur	31	100·00
Bhabanipur	32	100·00
Chuaberia	34	56·86
Maduar Chak	40	100·00
Jujghati	41	62·61
Nabashan	42	100·00
Moshnekonda	43	74·14
Shaltora	45	85·56
Mukundpur	49	87·65
Jamkuri	56	53·29
Bharra	59	50·60
Debagram	66	53·33
Dighalgram	69	56·28
SALTORA POLICE STATION		
MAJOR SCHEDULED CASTES : *1. Bauri* *2. Sunri excluding Saha* *3. Bagdi or Duley*		
Bagulia	5	100·00
Bharatpur	21	87·14
Chak Baga	22	81·58
Paharbera	23	65·06
Narayanpur	32	89·34
Bamantora	33	61·29
Kujkuria	34	64·31
Kukhrakuri	37	77·73
Bakulia	44	54·55
Bhangucha	57	90·05
Barasal	59	70.80
Kechka	61	58·38
Matukbani	67	60·61
Dubrajpur	70	53·67
Ranjitpur	79	59·83
Pabayan	80	50·99
Chak Paruri	88	63·01
Niamatpur	92	63·64
Jhanka	107	59·86

APPENDIX—*contd.*

Name of Village	J. L. No.	Scheduled Castes population per cent Total population
1	2	3
SALTORA POLICE STATION—*contd.*		
Mauchuria	111	52·21
Shyampur	112	63·45
Telidihi	113	81·88
Binoddihi	114	58·60
Dhatla	115	60·44
Banshketia	116	100·00
Belekuri	124	52·94
Katabaid	127	77·83
Damodarpur	129	62·72
Got	138	72·61
Kultuka	147	80·93
Karkata	155	100·00
Chandra	157	50·66

KHATRA POLICE STATION

MAJOR SCHEDULED CASTES :

1. *Bauri*
2. *Sunri excluding Saha*
3. *Bhuiya*
4. *Lohar*

Chalka	2	55·96
Salai Pahari	5	50·16
Jhariakucha	14	59·43
Khaerkundi	19	62·18
Tentulia	27	52·59
Naria	29	61·18
Benagaria	30	87·98
Hirakhon	31	100·00
Mahaldanga	34	68·52
Ashatara	36	67·46
Nowadihi	37	58·27
Jibanpur	38	98·65
Biradihi	39	88·18
Kundurka	43	72·73
Bhedua	46	79·00
Lutia	47	59·42
Kendua	49	97·85
Golakpur	50	78·65
Soulponamara	55	95·20
Bauridihi	68	77·36
Tilabani	72	57·53
Chakadoba	73	52·30
Bhelaidiha	81	74·09
Talgaria	93	100·00
Pathardihi	97	51·47
Ratanpur	108	80·00
Arkama	124	57·50
Bagaldhara	129	66·28
Supur	131	51·56
Radhamohanpur	136	83·76
Kubasol	139	52·20
Loadihi	158	51·94

Name of Village	J. L. No.	Scheduled Castes population per cent Total population
1	2	3
KHATRA POLICE STATION—*contd.*		
Satsol	160	80·47
Sarga	161	62·37
Sunrigara	163	54·96
Phulhari	165	65·19
Bagjabra	171	79·70
Baraghutu	176	64·20
Jalhari	181	50·18
Tentulchita	183	67·01
Chandania	196	50·94
Benkia	202	50·52
Bandarkonda	209	100·00
Bara Matiala	212	64·56
Dharampur	216	52·94
Goaladanga	219	72·48
Baragari	220	55·14
Khayerbani	248	75·68
Madhabpur	252	100·00
Dhabani	257	62·79
Chandanpur	261	56·13
Karra	269	89·61
Kapila	270	59·41
Gopalpur	273	85·99

INDPUR POLICE STATION

MAJOR SCHEDULED CASTES :

1. *Bauri*
2. *Sunri excluding Saha*

Niyasa	7	100·00
Jagatpur	9	68·00
Chaka	12	96·77
Petardi	45	100·00
Bara Jorda	46	52·85
Salanpur	58	63·13
Karamkhola Kalachandpur	62	88·50
Junbedya	66	78·35
Chandra	69	100·00
Uttar Kamalpur	73	95·85
Jugibad	75	100·00
Kaliapathar	78	64·69
Belaruma	79	100·00
Rajudi	80	68·17
Raghunathpur	81	52·92
Garduara	82	62·85
Kurchibedya	84	68·42
Ghutia	85	100·00
Birchandrapur	88	65·17
Chhelebad	89	100·00
Hetyapathar	101	68·42
Mharakanali	103	100·00
Nishchintapur	104	92·31
Banshketya	106	84·31
Erodihi	107	53·44

Name of Village	J. L. No.	Scheduled Castes population per cent Total population
1	2	3
INDPUR POLICE STATION—*contd.*		
Chakaltasahar	109	100·00
Panchpukhuria	110	77·23
Churamanipur	111	75·94
Jagat Deuli	112	100·00
Hannya	114	62·55
Deghariardihi	115	73·53
Chaitandihi	117	100·00
Mukhutidi	118	100·00
Siromanipur	121	58·10
Kantakuli	122	73·15
Amdanga	124	55·93
Krishnanagar	126	100·00
Niamatpur	127	91·24
Bagdiha	129	97·21
Dhobagere	130	59·62
Nuniabad	132	95·67
Purushottampur	133	83·92
Deulbhira	135	55·88
Bajora	136	50·29
Gokulnagar	138	56·89
Damodarpur	139	68·31
Indpur	141	62·65
Bhaluka	142	88·61
Banshi	143	84·06
Bholarkhap	149	80·25
Menjua	150	89·26
Sankra	151	85·68
Gobindapur	160	53·95
Ramchandrapur	170	88·27
Marlu	181	79·28
Harishchandrapur	187	100·00
Tarkajor	189	100·00
Chaurabad	193	93·12
Geriakola	194	100·00
Karkata	198	50·00
Gosainijanara	220	50·00
Kuchaipal	222	63·66

RANIBANDAH POLICE STATION

MAJOR SCHEDULED CASTES :

1. *Bauri*
2. *Unclassified*
3. *Sunri excluding Saha*
4. *Dom or Dhangad*
5. *Dhoba or Dhobi*
6. *Bagdi or Duley*

Ghugijan	1	100·00
Gopalpur	2	68·12
Kajalkura	7	63·14
Paresnath	16	81·66
Kamarkuli	17	85·82

APPENDIX—*contd.*

Name of Village	J.L. No.	Scheduled Castes population per cent Total population
1	2	3
RANIBANDAH POLICE STATION—*contd.*		
Chiada	22	55·41
Dulalpur	32	68·37
Jorakend	55	84·91
Javi	69	65·07
Jalneja	88	100·00
Haludkanali	102	63·36
Sindri-am	162	59·56

RAIPUR POLICE STATION

MAJOR SCHEDULED CASTES :

1. *Bauri*
2. *Lohar*
3. *Suhri excluding Saha*
4. *Mehtor*
5. *Dhoba or Dhobi*

Kalapathar	2	64·76
Bera	3	65·52
Dalambhija	17	63·64
Shushunia	21	100·00
Panchur	25	72·51
Jamkanali	29	100·00
Jamirapara	50	62·26
Khalaimura	51	100·00
Mayna	55	97·99
Buridhara	59	74·41
Pairaguri	67	60·20
Siarbeda	68	85·26
Chaturi	73	82·56
Manhara	75	53·69
Rautkhara	77	72·00
Siromanipur	106	53·08
Dhobasol	107	100·00
Basudebpur	135	51·76
Dharampur	140	85·65
Khardda	149	57·65
Kachaipal	155	78·83
Makli	164	71·33
Jadabnagar	167	50·30
Nayapara	170	100·00
Telijant	188	64·18
Chhota Amjhor	196	100·00
Barapara	202	55·66
Kuldiha	211	51·47
Gobindapur	212	76·83
Asanjhor	219	60·83
Chhota Sarenga	224	54·95
Jetpara	280	63·00
Jamrepara	295	66·31
Penchakola	298	55·43
Marosol	302	52·22
Taldiha	345	52·62
Gargarya	349	60·15
Indabinda	354	74·17

Name of Village	J. L. No.	Scheduled Castes population per cent Total population
1	2	3
SIMLAPAL POLICE STATION		

MAJOR SCHEDULED CASTES :

1. *Lohar*
2. *Bauri*
3. *Khaira*
4. *Sunri excluding Saha*

Ramchandrapur	5	71·49
Kharkhari	6	65·00
Madhabpur	11	68·09
Kukrakhondar	18	54·51
Junbakra	35	52·36
Jhikri	40	59·06
Bankhola	54	84·85
Bikrampur	58	84·17
Bhudrubad	69	84·78
Dhanisukni	74	88·12
Nama Dudhiadoba	127	100·00
Krishnapur	137	69·00
Mathurakata	155	100·00
Puipal	160	50·94
Bagnada	175	100·00
Shyampur	185	100·00
Siuli	191	100·00
Bandiara	193	54·04

TALDANGRA POLICE STATION

MAJOR SCHEDULED CASTES :

1. *Bauri*
2. *Khaira*
3. *Lohar*

Chandkuri	14	59·30
Kiasol	25	63·59
Kuldiha	39	55·76
Mahishakanali	42	60·00
Nabagram	44	71·26
Deuli	59	61·64
Harakona	63	53·93
Banktor	83	53·68
Parulia	86	86·91
Machla	87	97·90
Punesa	88	100·00
Jashodanandanpur	95	97·85
Amjor	103	77·89
Kurkutia	106	98·54
Chak Jambedia	108	100·00
Satmauli	125	53·72
Patharjora	137	51·34

Name of Village	J.L. No.	Scheduled Castes population per cent Total population
1	2	3
BISHNUPUR POLICE STATION		

MAJOR SCHEDULED CASTES :

1. *Unclassified*
2. *Khaira*
3. *Bauri*
4. *Bagdi or Duley*
5. *Lohar*

Haripur	6	100·00
Abantika	7	50·43
Kushtara	12	100·00
Churamanipur	14	71·82
Kamar Pukur	34	72·11
Mayara Pukur	37	94·99
Siromanipur	38	61·90
Chaugan	40	94·93
Benachapra	41	67·24
Dwadasbari	44	66·67
Pedda	46	75·49
Jharia	48	67·83
Harabati	50	51·38
Pirragara	58	78·64
Hetagara	63	62·91
Chitrang	65	71·26
Kusumdiha	76	100·00
Majdiha	78	50·43
Dumohani	87	69·93
Bangele	88	100·00
Benabandi	89	74·03
Uparsol	93	55·46
Lohar Ara	103	62·63
Antare	106	61·02
Paschim Nischintipur	110	76·55
Bhatra	113	55·34
Sancha	123	100·00
Binodbati	125	61·75
Nityanandapur	126	100·00
Rantara	133	67·61
Dihar	136	55·36
Katna	139	54·11
Mahish Khoar	141	100·00
Dapanjuri	147	92·19
Dhirkona	148	52·44
Tentul Ara	155	93·83
Harinagar	157	56·40
Bhagarara	159	100·00
Mathurabihari	162	63·90
Maula	163	66·67
Ramnagar	167	67·86

APPENDIX—*contd.*

JOYPUR POLICE STATION

MAJOR SCHEDULED CASTES :

1. *Bagdi or Duley*
2. *Unclassified*
3. *Khaira*
4. *Lohar*

Name of Village	J. L. No.	Scheduled Castes population per cent Total population
1	2	3
Jujur	5	54·40
Hajipur	11	93·64
Kalabani	12	53·44
Padumpur	14	80·64
Chaltakonda	19	54·46
Mohishkhoar	23	85·95
Bagajol	32	99·25
Katul	38	100·00
Rajganja	39	88·16
Gokulnagar	43	63·40
Khanabari	51	90·24
Benechapra	52	100·00
Baje Maynapur	53	57·97
Mahishabaudi	56	69·40
Chandabil	58	97·76
Balibil	59	81·13
Gajipur	61	66·67
Shiberdanga	63	81·25
Betri	73	55·26
Gopalnagar	76	59·15
Belia	78	57·66
Khiraibani	79	62·07
Ghagara	81	83·87
Kataban	83	90·38
Jangal Mahal	85	86·54
Banshi	88	57·67
Chandipur	89	66·56
Birampur	95	100·00
Bhabanipur	96	52·63
Parashe	97	62·79
Haldu	104	97·57
Bhandargar	106	51·97
Tanadighi	111	56·94
Shukjora	114	55·29
Radhanagar	136	83·87

KOTALPUR POLICE STATION

MAJOR SCHEDULED CASTES :

1. *Bagdi or Duley*
2. *Unclassified*

Name of Village	J. L. No.	Scheduled Castes population per cent Total population
1	2	3
Ghatkol	21	81·85
Ranahat	38	51·01
Mathuratapal	39	73·09
Gaura	40	69·50
Baidanga	41	53·85

KOTALPUR POLICE STATION—*contd.*

Name of Village	J. L. No.	Scheduled Castes population per cent Total population
1	2	3
Bhagabanpur	42	68·65
Chak Raghu	43	57·03
Baragaria	53	85·38
Paschim Balarampur	66	55·32
Lalki	69	65·09
Chuadanga	75	90·91
Lakshanhati	78	50·42
Laugram	103	82·00
Malikpara	104	80·47
Diachapri	110	100·00
Bel Pushkarini	111	100·00
Muidara	116	56·08
Chak Delwar	121	98·53
Chakchil	130	51·30
Chatra Krishnanagar	136	52·33
Gram Sagarmeje	141	59·51
Mohan Chak	142	100·00
Akharashal	143	61·19
Chak Mahammad	147	100·00
Keleguji	149	50·00
Jemo	154	100·00
Brahmadanga	171	100·00
Dhanjoga	174	58·33

SONAMUKHI POLICE STATION

MAJOR SCHEDULED CASTES :

1. *Bagdi or Duley*
2. *Bauri*
3. *Khaira*
4. *Chamar, Charmakar, Mochi, Muchi, Rabidas, Ruidas or Rishi*

Name of Village	J. L. No.	Scheduled Castes population per cent Total population
1	2	3
Palashdanga	1	50·82
Jaynagar	2	51·59
Chhota Narayanpur	3	50·00
Basudebpur	5	51·43
Samantabandi	12	100·00
Sahapur	13	50·74
Basunandapur	34	62·25
Shitaljor	36	51·45
Paschim Nabasan	41	100·00
Kamardanga	44	68·88
Katnia	46	64·29
Ruppal	49	61·76
Karajbani	50	56·44
Baikunthapur	53	91·44
Rupatganj	56	55·84
Bahulia	58	66·82
Patjor	60	54·41
Mathurabati	70	95·00
Bara Narayanpur	71	54·79
Bhula	72	55·46

SONAMUKHI POLICE STATION—*contd.*

Name of Village	J. L. No.	Scheduled Castes population per cent Total population
1	2	3
Indkata	82	100·00
Amghata	83	100·00
Sonamukhi	85	53·42
Goltor	94	64·44
Nachanhati	98	68·10
Bidyadharpur	103	51·54
Purba Nandarampur	105	50·17
Keneti	106	100·00
Nityanandapur	107	96·84
Beloa	108	86·05
Khaerbani	109	64·33
Bridabanpur	112	100·00
Bhalukkhan	116	52·29
Sonadwipa	118	55·78
Naruala	123	74·09
Gopdanga	127	100·00
Ramchandrapur	134	100·00
Rupuisar	135	100·00
Amritapara	136	69·53
Meshra	137	53·91
Beshia	138	68·09
Bara	139	59·96
Palshura	140	100·00
Ranpur	141	50·30
Kute Madhabpur	162	80·22
Aralkola	163	77·75
Bhatpushkarini	166	68·48
Brojanathpur	173	76·44
Machdoba	176	60·21
Karachmani Khayrasol	177	87·33
Chak Dhoyakure	179	61·29
Gopalpur	188	50·47

PATRASAIR POLICE STATION

MAJOR SCHEDULED CASTES :

1. *Bagdi or Duley*
2. *Bauri*
3. *Lohar*

Name of Village	J. L. No.	Scheduled Castes population per cent Total population
1	2	3
Uttar Pataspur	1	81·10
Deulpara	2	53·77
Barasat	4	69·58
Ramsaer	5	59·83
Jaljala	8	98·93
Asanbani	9	100·00
Kendgare	17	100·00
Muktapur	19	52·89
Nimainagar	21	61·69
Khamardihi	22	72·17
Kanthalghata	26	100·00
Tashuli	28	92·83
Ghoradanga	29	59·61
Uttar Gobindapur	30	79·38

APPENDIX—*contd.*

PATRASAIR POLICE STATION—*contd.*

Name of Village	J. L. No.	Scheduled Castes population per cent Total population
1	2	3
Dhamsa	31	100·00
Sonatikri	32	78·35
Telsanra	35	100·00
Keshabpur	37	62·30
Brindabanpur	38	96·92
Danna	54	57·00
Baikunthapur	62	66·52
Gosaigram	63	97·30
Katora	69	64·86
Shyamsundarpur	70	77·38
Baladnada	79	100·00
Radhanagar	83	62·60
Majkuri	86	50·05
Maukuchi	91	52·23
Thakurhati	92	56·25
Jamsala	96	85·94
Malbigha	99	70·45
Argara	102	74·06
Binodnagar	106	89·66
Habib Pushkarini	109	56·86
Shalkota	113	81·29
Brikabhanupur	117	100·00
Telisaer	120	57·92
Barujpota	121	51·24
Narangi	124	50·00
Bhaluka	125	59·71
Dhuma	126	65·41
Hajrabandh	128	100·00
Belgaria	130	100·00
Chakkabir	133	60·87
Dakshin Gobindapur	134	100·00
Nutangram	136	75·13
Kasthasanga	137	57·48
Goaladanga	140	63·93
Kurchi	144	69·80
Mancha	146	70·26
Shankarpur	147	98·11
Bhairabpur	148	97·30
Asanbani	152	59·04
Baghdahara	159	72·99

INDAS POLICE STATION

MAJOR SCHEDULED CASTES :

1. *Bagdi or Duley*
2. *Chamar, Charmakar, Mochi, Muchi, Rabidas, Ruidas or Rishi*

Name of Village	J. L. No.	Scheduled Castes population per cent Total population
1	2	3
Uttarkhanda	6	55·15
Haripur	15	52·33
Raypara	16	59·84
Sauntari	17	72·77
Kapsit	23	57·57

INDAS POLICE STATION—*contd.*

Name of Village	J. L. No.	Scheduled Castes population per cent Total population
1	2	3
Haiyatnagar	27	50·49
Chak Meral	30	100·00
Bhagabanbati	34	51·88
Bajitpur	36	59·56
Bangal Chak	37	50·17
Pashchim Srirampur	38	58·16
Chandpur	44	60·71
Fatepur	56	52·96
Bara Gobindapur	59	57·44
Dasarathbati	61	53·08
Thakuranidighi	63	64·77
Charigram	65	53·90
Indas	66	58·99
Baikunthapur	68	72·71
Dhamur	73	66·67
Berghosh	84	50·22
Palashi	90	55·42
Dongalan	91	56·37
Jashdighi	96	56·10
Shyampur	97	62·24
Bhabapur	100	54·10
Dighalgram	126	50·31
Bagalpur	128	67·64
Chatrakhanda	130	83·56

MIDNAPORE DISTRICT

MIDNAPORE POLICE STATION

MAJOR SCHEDULED CASTES :

1. *Bagdi or Duley*
2. *Unclassified*
3. *Sunri excluding Saha*
4. *Bauri*
5. *Bhuiya*
6. *Jalia Kaibartta*

Name of Village	J. L. No.	Scheduled Castes population per cent Total population
1	2	3
Shirishdanga	16	71·43
Keshe Sol	70	53·52
Mohanpur	71	64·13
Keliamari	76	84·21
Baharabani	79	59·80
Upardanga	83	54·13
Bhatpara	84	100·00
Chhota Jamni	95	100·00
Mantaberia	105	50·21
Manidaha	110	50·18
Berya	112	52·26
Maura	122	53·72
Uttar Amchhata	164	78·38
Madarpur	166	60·64
Khas Jangal	167	51·53
Abasgar	191	64·21

MIDNAPORE POLICE STATION—*contd.*

Name of Village	J. L. No.	Scheduled Castes population per cent Total population
1	2	3
Bahar Barua	194	71·81
Chandipur	197	50·76
Shrirampur	202	60·75
Chua Sol	232	100·00
Bindapathra	247	56·58
Pathra	248	51·33
Patlaika	259	98·36
Krishna Deuli	260	52·44
Michka	265	52·87
Birpur	270	100·00
Paljagul	280	55·88
Jagul	281	68·85
Chak Daulat	285	74·89
Raghab Chak	286	55·81
Dharmmapur	287	78·88
Bahanagerya	260/288	93·12
Kismat Engua	261/289	90·68

SALBANI POLICE STATION

MAJOR SCHEDULED CASTES :

1. *Bhuimali*
2. *Bauri*
3. *Sunri excluding Saha*
4. *Unclassified*
5. *Khaira*
6. *Namasudra*
7. *Rajwar*
8. *Bagdi or Duley*

Name of Village	J. L. No.	Scheduled Castes population per cent Total population
1	2	3
Godamauli	7	59·62
Bhola	13	52·05
Mashina	38	56·88
Pirrakuli	57	71·47
Khandarani	75	59·49
Jambani	78	59·26
Debagram	135	63·93
Poradiha	140	92·04
Kushtara	146	70·87
Muchibere	149	54·64
Bara Keundi	175	80·14
Sonakara	236	51·47
Gaighata Jugdiha	245	70·00
Baradiha	246	71·89
Jaspur	264	77·89
Barameshe	271	60·93
Ashnabani	272	87·18
Nitaipur	296	100·00
Chandan Kath	311	93·01
Lengtisol	328	53·98
Ramchandrapur	345	93·79
Jorakushmi	347	90·91

APPENDIX—*contd.*

SALBANI POLICE STATION—*contd.*

Name of Village	J. L. No.	Scheduled Castes population per cent Total population
1	2	3
Chunpara	351	100·00
Bhaudi	371	74·27
Mahasol	384	74·43
Birbhanpur	413	65·52
Kamala	417	93·39
Kamala Kismat	418	100·00
Turepara	420	70·04
Banshbandi	421	58·69
Tildanga	423	71·43
Jaynarayanpur	438	78·95
Hatmari	454	50·16
Rajbandh	458	100·00
Metal	461	61·38
Shyamchandpur	464	90·08
Shibakata	481	100·00
Krishnanagar	499	56·46
Koredan	503	76·26
Ghurnidaha	506	75·00
Bhandarmur	508	83·78
Bahar-Kalaberya	514	51·46
Bhabrigere	518	70·69
Chanibani	520	82·76
Kismat-Bankati	523	55·93

KESHPUR POLICE STATION

MAJOR SCHEDULED CASTES :

1. *Bagdi or Duley*
2. *Unclassified*
3. *Namasudra*
4. *Khaira*

Name of Village	J. L. No.	Scheduled Castes population per cent Total population
Sankrui	16	63·46
Shyamchandpur	34	55·35
Hindalbar	45	52·83
Chandipur	57	94·12
Paniteghari	69	89·61
Kontai	72	72·46
Kalinagar	73	78·26
Amlabani	78	89·29
Kharpuri	79	87·76
Gobindapur	86	88·54
Tatarpur	91	68·16
Gar Senapatya	93	53·91
Bagpota	94	82·88
Suratganja	97	60·00
Golangrasanda	98	68·00
Kharsu	104	90·22
Bara Rajgram	111	66·67
Amanpur	125	59·02
Krishnanagar	126	65·57
Tentulia	127	100·00
Baraibani	128	100·00

KESHPUR POLICE STATION—*contd.*

Name of Village	J. L. No.	Scheduled Castes population per cent Total population
Tukurapat	132	71·95
Chak Brahmangram	157	100·00
Belerya	163	51·39
Chhitka	165	84·38
Emua	172	51·02
Keotpara	177	64·73
Makul Chak	184	50·64
Hijli	186	59·20
Keshurgerya	194	100·00
Kushtikri	196	100·00
Talkunai	200	60·18
Sirajpur	201	98·51
Ashrafpur	209	75·00
Amritpur	216	65·36
Ranbaj	217	100·00
Konan	218	93·47
Balilayagerya	225	100·00
Kachila	226	72·41
Ratanhati	231	65·30
Dakshin Kenosa	235	79·57
Dadpur	243	100·00
Harihar Chak	245	100·00
Dharmmapur	247	77·98
Bhagaban Chak	254	89·80
Madhupur	255	72·48
Amligerya	256	89·66
Turukgerya	257	70·00
Kashipur	261	91·78
Bholsarapota	267	100·00
Kanpur	268	64·04
Palangpur	270	76·47
Bajir Chak	275	71·63
Goraipur	277	63·60
Kalagram	279	55·48
Padima Shyam Chak	284	100·00
Purbba Thaur	285	100·00
Ghanageria	293	87·50
Bar Mahishda	296	100·00
Mahishda	298	55·31
Akandi	310	58·23
Dhamsai	311	81·82
Basan Chak	312	100·00
Chand Chak	313	96·04
Banshgerya	315	96·46
Gotgerya	318	73·07
Chandkhali	319	97·97
Gopinathpur	321	69·10
Sadhak Chak	325	98·08
Andi Chak	327	100·00
Rashun Chak	328	100·00
Khordda Radhaballabhpur	353	86·46
Harina	354	100·00
Jagannathpur Kismat	361	74·55
Kashidanga	384	81·90
Mantabani	386	69·23
Betbani Radhakhauki	390	57·46
Ramakata	392	71·93

KESHPUR POLICE STATION—*contd.*

Name of Village	J. L. No.	Scheduled Castes population per cent Total population
Raghunath Chak	393	100·00
Santarya	408	72·93
Kumira	411	59·21
Chhota Baruj	416	54·21
Khanrasai	417	76·09
Jambanj	421	65·16
Bagla	423	51·08
Khas Jangal	424	53·44
Am Sol	426	71·62
Karia Sol	430	100·00
Dhalhara	447	61·79
Arjuni	451	100·00
Jokhagerya	457	90·63
Bankabara	459	70·27
Purba Chakla	466	64·86
Hurunuru	477	100·00
Chak Kishor	478	75·00
Dinaram Chak	481	100·00
Herya	482	100·00
Sadek Mahammad	483	78·43
Kuralya	485	98·71
Chak Joyti	487	100·00
Narayan Chak	488	86·21
Beucha	497	67·24
Birambar Paikan	499	100·00
Andulya	501	100·00
Akna	512	100·00
Bairat	523	86·73
Digha	524	89·02
Golagerya	525	58·64
Teghari	527	97·67
Bara Chandbar	528	55·38
Ajodhyabar	529	51·72
Ghoshdiha	534	74·86
Nurketu	536	50·62
Bara Pasha	537	95·24
Pahar Chak	561	87·74
Rupnarayanpur	564	66·67
Baghagerya	565	100·00
Bishwanathpur	569	59·00
Bishnathpur Patna	570	57·75
Biripota	573	62·99
Kushgerya	579	100·00
Bhutgerya	580	77·78
Bajgerya	591	62·14
Turukgerya	593	67·82
Ayma Chak	594	100·00
Jamua	595	57·14
Tentulmuri	596	65·31
Jamira	598	76·47
Banshbani	599	78·23
Rauta	600	100·00
Baishnab Chak	601	91·60
Narshinghapur	605	85·57
Panditgerya	606	80·00
Sirsa	611	72·92
Guruthapal	612	96·43
Dalaigerya	613	100·00

APPENDIX—*contd.*

KESHPUR POLICE STATION—*concld.*

Name of Village	J. L. No.	Scheduled Castes population per cent Total population
1	2	3
Ganadiha	616	54·89
Bagrui	621	54·07
Maheshpur	628	74·27
Malikurya	597/634	100·00

GARHBETA POLICE STATION

MAJOR SCHEDULED CASTES :

1. *Unclassified*
2. *Lohar*
3. *Bagdi or Duley*
4. *Khaira*
5. *Mal*

Name of Village	J. L. No.	Scheduled Castes population per cent Total population
Karanji	6	75·44
Chhota Dharampur	63	72·22
Betjharia	93	100·00
Shirsa	134	64·71
Saltora	155	74·65
Dolderia	196	68·18
Panduri	199	79·01
Dhanghori	200	59·21
Ghusingdanga	202	91·07
Bhaluk-Khunia	225	54·24
Shirishdanga	227	100·00
Baramasia	234	55·14
Shalband	273	57·66
Telijant	420	58·96
Phulmanipur	421	56·97
Bhelaitikri	446	63·26
Gurai Chak	449	91·53
Kashi-Kanta	454	55·77
Chandabila	499	58·25
Tilbhandra	502	100·00
Simulia	506	69·47
Uchaladanga	507	63·16
Metiabari	518	100·00
Aosabandi	529	73·80
Bankati	536	57·58
Kagua	542	81·82
Molunia	547	59·12
Dhansol	550	50·41
Raghunathnagar	558	100·00
Bara Dumuria	598	79·31
Gadamauli	658	84·13
Pathra	665	84·00
Mangalbandi	682	60·87
Kucha-Shimul	683	100·00
Belma	692	80·88
Tilakganja	720	55·43
Alkusha	724	53·66
Jarka	745	73·49
Kundalgeria	786	82·76
Radhaballabhpur	792	100·00

GARHBETA POLICE STATION—*contd.*

Name of Village	J. L. No.	Scheduled Castes population per cent Total population
Mogalmari	810	72·90
Nadasuli	811	100·00
Jadabnagar	820	62·14
Nekrasol	826	84·93
Keundi	843	100·00
Dhenga Arjjun	844	100·00
Manikpat	845	96·43
Arjjunberia	848	100·00
Kittanebar	849	100·00
Raghunathbati	870	73·58
Charalia	877	100.00
Elna	879	100·00
Bhagabantapur	896	72·09
Dhanyasara	899	58·97
Kalikapur	900	64·94
Bandarbuni	902	100·00
Jhapur	904	96·89
Gopinathpur	916	81·51
Panshiuli	917	67·74
Hidaramsol	922	56·81

DEBRA POLICE STATION

MAJOR SCHEDULED CASTES:

1. *Bagdi or Duley*
2. *Sunri excluding Saha*
3. *Unclassified*
4. *Namasudra*
5. *Khaira*
6. *Dhoba or Dhobi*

Name of Village	J. L. No.	Scheduled Castes population per cent Total population
Chak Prayag	110	83·97
Harinagerya	217	78·85
Kismat Debra	246	52·63
Ashutia	346	54·81
Parashuram Chak	395	73·68
Ajmatpur	404	51·16
Chak Kalyan	410	80·00
Birunia	414	51·85
Shyam Chak	476	51·61

SABANG POLICE STATION

MAJOR SCHEDULED CASTES :

1. *Rajbanshi*
2. *Unclassified*
3. *Dhoba or Dhobi*
4. *Hari*

Name of Village	J. L. No.	Scheduled Castes population per cent Total population
Mahammad Taki	158	70·77
Khalagerya	164	100·00
Kishorpur	257	73·05
Mahishamura	259	72·60
Khaukhanda	322	61·13
Bangaldanri	329	57·02
Bahar Kundara	387	100·00
Markanda Chak	402	74·81
Nonamadhab Chak	403	70·76
Mangrajpur	414	72·75

PINGLA POLICE STATION

MAJOR SCHEDULED CASTES :

1. *Namasudra*
2. *Dhoba or Dhobi*
3. *Bagdi or Duley*
4. *Unclassified*
5. *Bind*
6. *Bhuiya*
7. *Hari*

Name of Village	J. L. No.	Scheduled Castes population per cent Total population
Mukunda Chak	12	73.68
Tegerya	14	100.00
Balarampur	24	84·39
Barphalashpur	43	53·64
Jonkha	51	100·00

KHARAGPUR POLICE STATION

MAJOR SCHEDULED CASTES :

1. *Bagdi or Duley*
2. *Unclassified*
3. *Pod or Poundra*
4. *Rajwar*
5. *Namasudra*
6. *Hari*

Name of Village	J. L. No.	Scheduled Castes population per cent Total population
Gomariyapal	1	63·51
Jalkadanga	7	92·68
Gopinathpur	20	81·25

APPENDIX—*contd.*

Name of Village	J. L. No.	Scheduled Castes population per cent Total population
1	2	3
KHARAGPUR POLICE STATION—*contd.*		
Murkunya	24	52·08
Mulbandh	75	70·42
Chandabila	94	50·84
Najir Chak	95	73·85
Mukti Chak	96	88·60
Jhatiband	100	71·01
Kholapatna	101	100·00
Basantapur	104	56·33
Tentulia	107	63·91
Latibpur	113	71·43
Kantapal	127	75·00
Shyameshwarpur	147	69·61
Bagbinda	159	78·57
Baglaghati	161	77·78
Balia	185	60·46
Daulatpur	198	100·00
Shobhanipur	213	55·96
Kantagere	223	95·31
Japhala	230	63·45
Soladahar	246	100·00
Saraswatipur	252	100·00
Dakshinjuli	268	100·00
Tongagerya	269	78·67
Benagaria	270	98·04
Kalsigora	273	91·89
Sikmikalsigerya	274	100·00
Balla	287	61·54
Gobradon	288	93·78
Shyamraypur	292	100·00
Kismat Balla	294	60·00
Kayetpur	301	52·20
Gangarampur	316	51·32
Deuli Purba	326	82·72
Kandarpapur	329	59·53
Ramnagar	334	56·25
Nishchintapur	341	89·13
Lachhmapur	372	73·29
Purulia	389	93·94
Atsangra	392	86·11
Kalagerya	396	63·27
Kankasai Batitaki	445	90·91
Radhakrishnapur	480	60·98
Kismat Rajpura	483	50·00
Rasun Chak	484	100·00
Kapasgerya	490	100·00
Dubraji	491	68·97
Ali Chak	508	57·14
Mamudpur	547	63·64
Balarampur	572	100·00
Gumaria	610	100·00
Swarup Chak	612	54·05
Chak Narayanbhanja	614	61·86
Talugotgerya	615	55·22

Name of Village	J. L. No.	Scheduled Castes population per cent Total population
1	2	3
NARAYANGARH POLICE STATION		
MAJOR SCHEDULED CASTES :		
1. Namasudra		
2. Bagdi or Duley		
3. Hari		
4. Unclassified		
5. Dhoba or Dhobi		
Tala	228	50·39
Basdebpur	245	94·74
Ela	246	100·00
Banshgerya	253	60·94
Andhariyabhera	267	61·48
Jethagera	295	65·28
Jadab Chak	318	91·67
Krishnanagar	351	100·00
Budhi Chak	405	86·67
Rashulpur	407	66·57
Haribar	408	73·41
Lalnagar	411	79·85
Amdabad	412	82·05
Madhabpur	413	51·02
Paharajpur	414	52·21
Nayabashan	415	66·24
Ugrasanda	420	66·67
Chaugerya	428	100·00
Dhobania	434	83·25
Kamargarya	437	100·00
Dhobaniapatna	438	84·09
Kantaliyabar	451	64·08
Alankarpur	469	60·67
Rathipur	472	76·19
Saguna Batitaki	490	100·00
Maninathpur	491	57·50
Putrangi	514	50·00
Bejabara	516	100·00
Baragerya	517	51·16
Bamnia	523	82·01
Saibani	549	54·31
Gobindpur	559	61·90
Elena	563	77·70
Dangarpara	586	51·16
Paharpur	608	66·67
Ganua	619	61·13
Sarsa	635	100·00
Uttar Mulkuriya	637	75·59
Pachasbetya	650	65·11
Basutya	660	68·79
Chak Jagabandhan	670	54·17
Shyamsundarpur	679	81·11

Name of Village	J. L. No.	Scheduled Castes population per cent Total population
1	2	3
DANTAN POLICE STATION		
MAJOR SCHEDULED CASTES :		
1. Namasudra		
2. Unclassified		
3. Kandra		
4. Dhoba or Dhobi		
5. Hari		
6. Jalia Kaibartta		
Pundra	45	53·55
Pansala	56	52·17
Belmula	57	98·43
Paikbar	87	89·35
Lalitapur	95	55·59
Banskuni	104	67·70
Sharashanka	120	61·67
Ramgiri Gobinda Chak	173	100·00
Chorpalia	189	82·67
Gajalpatta	210	88·10
Karanji	214	75·68
Mirjapur	237	50·00
Amanipur	241	100·00
Gopalpur	277	91·59
Ujla Chak	291	69·12
KESHIARI POLICE STATION		
MAJOR SCHEDULED CASTES :		
1. Bhuimali		
2. Jalia Kaibartta		
3. Namasudra		
4. Bagdi or Duley		
5. Dhoba or Dhobi		
Pairachali	23	56·81
Saharia	61	56·32
Bari	109	72·22
Nekramara	129	70·27
Kaliapara	327	51·60

APPENDIX—*contd.*

Name of Village	J.L. No.	Scheduled Castes population per cent Total population
1	2	3
CONTAI POLICE STATION		
MAJOR SCHEDULED CASTES :		
1. Kandra		
2. Pod or Poundra		
3. Dhoba or Dhobi		
4. Bagdi or Duley		
5. Rajbanshi		
6. Jalia Kaibartta		
Kadua	42	86·67
Aluan	78	50·25
Paltaberia	128	50·68
Tetulmuri	130	75·13
Ektarpur	136	53·68
Dantiari	166	55·17
Gopalpur	207	60·76
Gobindapur	323	67·86
Kulaipada	325	100·00
Purushottampur	347	100·00
Chechuraput	355	71·92
Baksispur	356	95·73
Deulpota, 1st Part, Prakash Kultalia	500	51·20
Daha Shonamui	506	58·97
Gopinathpur	540	98·58
Karanji	553	55·70
Rashulpur	565	52·58
Mankaraiput	569	55·56
Gopalpur	619	55·49
KHEJRI POLICE STATION		
MAJOR SCHEDULED CASTES :		
1. Pod or Poundra		
2. Rajbanshi		
Katari	24	63·22
Baharganja	26	93·11
Pankhai	28	52·05
Baratala	29	92·92
Ram Chak	30	85·44
Keuchia	31	99·70
Garrang	32	88·44
Mundamari	34	54·32
Kartikkhali	35	83·60
Madakhali	36	59·72
Pirijpur	38	95·72
Hemanta Chak	40	77·91
Satkumari	41	63·30
Talpati	42	65·22
Mansinghaber	43	50·98
Barkasaria	46	90·37
Sahebnagar	47	98·97

Name of Village	J·L. No.	Scheduled Castes population per cent Total population
1	2	3
KHEJRI POLICE STATION—*contd.*		
Sahebnagar	48	64·46
Ali Chak	51	74·48
Radhanagar	54	100·00
Satsimali	55	86·30
Chak Arakbari	56	93·87
Bhanganmari	57	100·00
Bhanganmari	58	54·67
Kasaria	59	65·95
Tengramari	60	75.88
Chaltatallya	62	94·88
Kadirpur	64	78·95
Bhupati Chak	67	63·95
Panikhya	68	100·00
Panikhya	69	89·46
Shyampur Jalpai	70	93·12
Gorahar Jalpai	71	89·66
Gorahar	72	93·37
Gorahar Gonsai Chak	73	83·51
Katka Debi Chak	74	88·04
Murali Chak	75	92·40
Shyampur	76	97·95
Boga	78	87·19
Kayal Chak	79	50·00
Sundarpur	81	60·32
Kharipukharia	82	75·29
Shillaberya	83	75·98
Raypur	84	100·00
Damodar Chak	86	75·89
Ajanbari	87	64·19
Ser Chak	88	72·18
Bara Kashaphalia	90	100·00
Abdulla Chak	91	100·00
Chhota Kashaphalia	92	100·00
Bara Garania	93	96·46
Chhota Garania	94	81·43
Lakshan Chak	95	51·53
Jhatihari	97	50·00
Thanaberya	98	88·52
Arakbari	99	91·03
Oashil Chak	101	95·04
Ali Chak	118	51·60
Surulia Chak	136	98·90
BHAGWANPUR POLICE STATION		
MAJOR SCHEDULED CASTES :		
1. Rajbanshi		
2. Namasudra		
3. Kandra		
4. Bagdi or Duley		
Tiraipur Jalpai	12	100·00
Chapalghata	13	100·00
Parial Chak	15	97·86
Kadua Jalpai	17	70·34

Name of Village	J.L. No.	Scheduled Castes population per cent Total population
1	2	3
BHAGWANPUR POLICE STATION—*contd.*		
Amratalya	18	100·00
Mabarakpur	20	96·56
Danaipur	22	75·00
Chak Shibrampur	23	100·00
Kalupur	30	58·79
Kismat Arajibar	31	61·76
Nonabirampur	32	89·23
Jamalpur	41	79·78
Ghoshpur	42	100·00
Nonaghoshpur	43	70·87
Shibarampur	46	100·00
Sarangpur	54	100·00
Shyampur	73	58·21
Sherpur	102	87·69
Kotbar	122	64·56
Balaram Chak	143	68·06
Jagamohanpur	149	52·43
Lochanananda Chak	157	59·40
Kaptyabari	158	52·67
Champakray Chak	165	62·92
Pashchim Chak	166	81·73
Betal Khatial	179	91·74
Mir Chak	180	96·36
Gazipur	181	100·00
Binanda Chak	208	100·00
Sitadighi	224	69·06
Biribari	242	54·18
Jiagodi	251	58·47
Kharinet	252	61·34
Uttar Nayabasan	268	66·67
Neturia	270	75·74
Champainagar	271	81·75
Tikarmaishali	272	100·00
Mallikabar	278	66·67
Khantmari	283	89·01
Uttardigha	288	51·52
Arjjunnagar	299	50·69
Khejurgechhia	304	91·15
Kendua	309	61·90
PATASHPUR POLICE STATION		
MAJOR SCHEDULED CASTES :		
1. Rajbanshi		
2. Kadar		
3. Dhoba or Dhobi		
4. Unclassified		
Shyamshubar	83	63·52
Pitambarpur	151	67·66
Bar Mukhal	183	88·32
Gadai Bheri	192	56·23
Chandankhali	213	72·06
Bhubanmangalpur	217	55·93

APPENDIX—*contd.*

Name of Village	J. L. No.	Scheduled Castes population per cent Total population
1	2	3
PATASHPUR POLICE STATION—*contd.*		
Kakhuria	221	54·05
Haripur	228	94·81
Khatibar	230	100·00
Kashimpur	240	51·29
Chak Mathuri	264	98·86
Uttar Choumukh	270	88·92
Sianri	281	65·81
Bulakipur	35/290	51·83
RAMNAGAR POLICE STATION		
MAJOR SCHEDULED CASTES :		
1. Kandra		
2. Dhoba or Dhobi		
3. Jalia Kaibartta		
4. Namasudra		
Shakhamudi	9	100·00
Rautrapur	50	52·60
Bagmari	61	50·97
Gadadharpur	78	53·55
Gangadharpur	91	95·60
Mirjapur	95	95·54
Kankaneshwar	110	81·94
Mahammadpur	148	54·25
Haripur	159	55·00
Shikharpur	160	100·00
Tentultala	161	59·57
Kalyanpur	166	66·67
Jhaugerya	207	64·71
Deulbatta	208	71·20
Kanchibar	254	100·00
Chhota Chaulkhola	263	100·00
Keshabpur	264	83·56
EGRA POLICE STATION		
MAJOR SCHEDULED CASTES :		
1. Rajbanshi		
2. Kandra		
3. Namasudra		
4. Dhoba or Dhobi		
Krishnapur	76	50·00
Bhetia	77	88·61
Shatkania	95	53·59
Barmi	108	77·46
Uttar Pathari	158	100·00
Nankarhatida	167	58·43
Nijdanta	171	64·93

Name of Village	J.L. No.	Scheduled Castes population per cent Total population
1	2	3
EGRA POLICE STATION—*contd.*		
Mahanagar	175	63·19
Tolakana	179	53·77
Kunarpur	187	100·00
Dakshin Choumukh	209	93·47
Katganj	210	100·00
Bhandarbere	214	99·67
Nalbar	227	50·00
Bathuari	243	93·33
TAMLUK POLICE STATION		
MAJOR SCHEDULED CASTES :		
1. Rajbanshi		
2. Dhoba or Dhobi		
3. Namasudra		
4. Hari		
Ghol Chak	126	76·49
Rajnagar	160	98·82
Rajnagar Bahar Jala	161	70·12
PANSKURA POLICE STATION		
MAJOR SCHEDULED CASTES :		
1. Bagdi or Duley		
2. Rajbanshi		
3. Namasudra		
4. Unclassified		
5. Dhoba or Dhobi		
6. Jalia Kaibartta		
Radhaballabhpur	1	100·00
Gopalhajra	3	93·07
Teghari	26	68·57
Sahalajpur	27	100·00
Chak Gopal	28	97·10
Jashara	29	100·00
Harinarayanpur	39	69·20
Lal Chak	125	100·00
Paramhansapur	156	55·19
Fate Chak	176	96·60
Uryagar	177	51·22
Chak Gopal	280	79·02
Uttar Sagarbar	306	59·26
Brindaban Chak	311	53·39

Name of Village	J.L. No.	Scheduled Castes popnlotion per cent Total popnlation
1	2	3
MOYNA POLICE STATION		
MAJOR SCHEDULED CASTES :		
1. Rajbanshi		
2. Namasudra		
Uttar Anukha	188	71·92
Mathuri Chak	189	60·52
Dakshin Chanra Chak	202	50·69
Janki Chak	203	100·00
Baital Chak	217	100·00
Sridharpur	221	66.82
Laluageria	227	66·25
Mirjanagar	232	88·91
Payra Chak	234	58·68
Ijmali Chak	235	88·87
Gobradan	236	72·68
Khidirpur	238	76·62
Bakcha	239	84·76
Goramahal	240	97·48
Baruna	241	82·43
Chandibeniya	243	78·07
Nunakunri	251	100·00
Shyamganja	252	70·64
MAHISADAL POLICE STATION		
MAJOR SCHEDULED CASTES :		
1. Rajbanshi		
2. Namasudra		
4. Bagdi or Duley		
3. Dhoba or Dhobi		
Rambhadrapur	5	100·00
Bargoda	6	50·51
Chak Simultala	11	67·34
Mansantosh	69	77·84
Dwariberya Chak	162	67·55
Tentulberya	166	63·02
NANDIGRAM POLICE STATION		
MAJOR SCHEDULED CASTES :		
1. Pod or Poundra		
2. Namasudra		
3. Rajbanshi		
4. Dhoba or Dhobi		
Dihi Purulia	25	66·34
Burunda	49	82·85
Chak Patna	113	52·71
Bhimkata	160	51·15
Parbbatipur	187	100·00

APPENDIX—*contd.*

Name of Village	J.L. No.	Scheduled Castes population per cent Total population
1	2	3
NANDIGRAM POLICE STATION—*contd.*		
Jhatibani	238	98·00
Maheshpur	239	67·22
Bali Brindabanpur	247	100·00
Gangra	250	65·86
Sonachura	251	59·01
Sonachura Jalpai	252	50·99
Saudkhali Char	254	69·06
SUTAHATA POLICE STATION		
MAJOR SCHEDULED CASTES :		
1. Pod or Poundra		
2. Namasudra		
3. Bagdi or Duley		
Gajipur	4	53·19
Erekhali	7	59·19
Raynagar	8	68·67
Baishnab Chak	9	57·46
Kalipur	11	72·73
Hiyatpur	15	61·54
Sahapur	16	57·86
Durgapur	24	53·70
Urddhabmal	26	87·34
Maniruddin Char	27	100·00
Dundipur	29	85·77
Gopalpur	30	92·17
Khanpur	31	60·76
Khariberia	33	92·04
Finga	80	98·03
Chanpi	106	64·37
Madhabpur	111	66·21
Ataphala	112	97·59
Golap Chak	114	67·99
Begunbere	116	61·56
Rupnarayan Chak	117	82·69
Parbbatipur	119	82·13
Ramnagar	124	56·34
Gauri Chak	131	94·69
Brindaban Chak	132	100·00
Barkumar Chak	138	85·96
Nandakishor Chak	139	91·18
Jagat Chak	140	100·00
Bholanath Chak	180	80·25
Sitaram Chak	183	100·00
Sautan Chak	191	68·27
Ramrudra Chak	192	57·63
Chak Tarayan	193	53·25
Rajar Chak	198	77·50
Karer Chak	199	57·86
Ramsundar Chak	200	100·00
Bimbadhar Pujarir Chak	202	100·00
Sitalar Chak	204	100·00
Bishnuram Chak	217	68·06

Name of Village	J.L. No.	Scheduled Castes population per cent Total population
1	2	3
GHATAL POLICE STATION		
MAJOR SCHEDULED CASTES :		
1. Bagdi or Duley		
Ramchandrapur	2	66·43
Lakshanpur	4	50·25
Sultanpur	5	61·97
Shyam Chak	20	93·69
Gangaprasad	28	99·77
Lalkundu	34	98·00
Rahatpur	39	79·70
Udayganj	47	60·29
Amarpur Raghunathpur	77	57·43
Dantiara	93	66·08
Kotalpur	102	67·14
Dubrajkundu	121	100·00
Shitalpur	129	56·39
Malancha	131	79·87
Anandapur Sundarpur	136	54·84
Bengral Mungral	137	57·62
Dharmmapur	138	57·11
Pathar Chak Gobindapur	150	100·00
DASPUR POLICE STATION		
MAJOR SCHEDULED CASTES :		
1. Bagdi or Duley		
2. Rajbanshi		
3. Unclassified		
4. Dhoba or Dhobi		
Supapur Suri	1	60·62
Raikundu	6	100·00
Chandipur	7	65·05
Gobrakundu	21	100·00
Bachhrakundu	22	92·26
Sitakundu	42	50·23
Rambati	91	62·96
Jyotisab	141	59·38
Paikan Bualia	142	74·20
Chak Sundar	143	62·20
Behari Chak	144	82·52
Dharmma	145	63·28

Name of Village	J.L. No.	Scheduled Castes population per cent Total population
1	2	3
CHANDRAKONA POLICE STATION		
MAJOR SCHEDULED CASTES :		
1. Bagdi or Duley		
2. Lohar		
3. Chamar, Charmakar, Muchi, Rabidas, Mochi, or Rishi Ruidas		
Bhandaria	21	60·44
Guadanga	41	94·58
Deulbere	47	51·23
Metela	56	87·21
Kamarkhali	57	53·33
Bhagabanbati	86	78·33
Ramgar	90	51·64
Lalgar	91	85·88
Chancharber	92	61·11
Raniganj	93	68·45
Bhilaibani	101	100·00
Chandrakona	103	74·68
Gopinathpur	110	57·89
Arajipir Chak	111	51·81
Jadupur	121	55·03
Bolghata	130	53·75
Rankanki	136	100·00
Agra	177	82·58
Lorpur	190	67·15
Nishan Chak	200	88·65
Nonadanga	202	100·00
Parulya	222	100·00
Mathurapur	227	62·16
Radhanagar	240	66·03
Mamudpur	252	64·95
Brahmankala	259	100·00
Bhotakhali	260	56·14
Nischintapur	264	90·28
Kharakpur	265	92·70
Paikpara	267	60·22
Khanpur	274	90·31
Balinagar	280	54·67
Patlapur	281	68·00
JHARGRAM POLICE STATION		
MAJOR SCHEDULED CASTES :		
1. Bhuimali		
2. Dom or Dhangad		
3. Rajwar		
4. Bauri		
5. Dhoba or Dhobi		
Satyadihi	354	100·00
Kusumghati	436	66·13
Jhunji Sol	449	68·33

APPENDIX—*contd.*

JHARGRAM POLICE STATION—*contd.*

Name of Village	J.L. No.	Scheduled Castes population per cent Total population
1	2	3
Rasiagerya	453	82·35
Gaichandra	472	58·70
Bakra	474	84·38
Mundakati	479	89·20
Shyamkishorpur	520	74·01
Bara Bhaudi	582	80·17
Markandapur	598	51·68
Benedi	602	51·37
Rangunya	633	91·40
Pechapara	634	59·69
Shuginibasa	644	55·15
Hudhudi	659	51·00
Solgerya	699	55·73
Khas Jangal	725	100·00
Khas Jangali	762	100·00
Kaliam	822	59·15
Chhota Kashitarya	833	64·00
Kashitoria	841	57·50
Matal Sol	842	65·52
Kanyaduba	855	100·00
Gurguri Sol	859	100·00
Shirishbani	865	72·55
Murabani	872	100·00
Malapada	873	63·64
Bhangaband	898	100·00
Khas Jangal	937	84·62

JAMBONI POLICE STATION

MAJOR SCHEDULED CASTES :

1. *Bhuiya*
2. *Dhoba or Dhobi*
3. *Dom or Dhangad*
4. *Bhuimali*
5. *Pan or Sawasi*

Name of Village	J.L. No.	Scheduled Castes population per cent Total population
1	2	3
Oro	21	61·11
Paldhapara	33	58·88
Nachda	57	92·97
Bhorbani	99	100·00
Genrua	140	73·33
Tukurya	141	58·48
Ketkanda	146	100·00
Purpahari	148	69·11
Aralkuli	209	59·38
Chutia	268	100·00
Amratara	298	57·14
Pariharpur	299	72·00
Sijua	305	72·80

BINPUR POLICE STATION

MAJOR SCHEDULED CASTES :

1. *Bhuiya*
2. *Bauri*
3. *Sunri excluding Saha*
4. *Unclassified*
5. *Bhuimali*
6. *Dhoba or Dhobi*
7. *Mal*

Name of Village	J.L. No.	Scheduled Castes population per cent Total population
1	2	3
Mahatabandh	18	61·82
Orali	20	77·32
Adargeria	45	74·87
Bhulabheda	59	52·73
Amadubi	60	78·64
Shusnijubi	67	69·66
Kundalpahari	73	66·91
Kankrijharna	163	69·83
Rangamatia	171	95·01
Ban Sol	178	56·24
Kuchla Pahari	194	95·83
Simla	197	57·77
Jagannathpur	217	63·64
Lodhasuli	266	80·24
Simuldanga	297	100·00
Darpsila	299	70·31
Barabeda	303	72·73
Ghoratopa	304	80·00
Chianbera	323	69·43
Beliabera	324	53·02
Kanimahuli	334	69·60
Raghunathpur	341	57·86
Phenajuri	343	100·00
Mauturia	344	100·00
Pathra	347	72·16
Malabati	358	54·66
Salpatra	380	77·78
Bankra Sol	384	83·05
Patharchakri	417	54·55
Enrekusum	444	82·61
Balarampur	468	51·90
Asharda	512	52·79
Ektali	513	58·21
Purnapani	592	99·14
Garthela	625	92·78
Indadanga	636	69·05
Sanarkanali	641	100·00
Chandrapur	747	100·00
Madanmohanpur	749	100·00
Jhaparda	754	64·77
Silapara	764	55·91
Kanaipal	766	62·99
Kukurmuri	773	100·00
Hariharpur	774	100·00
Galasia	793	84·00
Sauda	797	96·91

BINPUR POLICE STATION—*contd.*

Name of Village	J.L. No.	Scheduled Castes Population per cent Total population
1	2	3
Baghakuli	799	73·11
Chunpara	800	100·00
Shankhakhulya	801	83·09
Dingla	813	81·05
Thakurpara	847	69·39
Bara Parulia	891	58·59
Nimdanga	894	63·46
Bara Ichhapara	898	61·46
Baita	901	59·21
Dhabani	924	54·00
Khairbani	950	53·13
Sundarguri	1005	64·84
Ghusimdanga	1006	95·65
Kunarpur	1007	69·57
Balishira	1009	74·89

GOPIBALLAVPUR POLICE STATION

MAJOR SCHEDULED CASTES :

1. *Bagdi or Duley*
2. *Dom or Dhangad*
3. *Dhoba or Dhobi*
4. *Bhuimali*

Name of Village	J.L. No.	Scheduled Castes population per cent Total population
1	2	3
Dangra	22	68·89
Nischinta	221	100·00
Bhatpara	236	55·42
Dakshin Kundia	243	85·71
Kasturibani	276	83·17
Bhaluka Sol	278	71·56
Bara Beldiha	350	67·39
Swargachhira	352	100·00
Pachakhali	373	100·00
Matial	389	75·36
Guyabag	397	100·00
Chatra	405	100·00
Mahuli	407	62·20
Urabhanga	430	90·00
Bhutbura Sol	435	85·71
Gopinathpur	443	56·32
Gundurghura	448	56·80
Humtia	455	74·07
Kapti Sol	470	53·64
Phulbaria	471	72·10
Karkata Sol	498	60·00
Bhol	543	59·63
Taradiha	550	58·33
Bayadangar	560	100·00
Ambi	563	51·48
Talgabra	578	50·40
Shuriam	613	91·15
Mahapal	617	60·32
Bara Kharbandhi	624	59·48
Nischinta	646	55·88

APPENDIX—*contd.*

SANKRAIL POLICE STATION

MAJOR SCHEDULED CASTES :

1. *Unclassified*
2. *Baydi or Duley*
3. *Dom or Dhangad*
4. *Namasudra*
5. *Jalia Kaibartta*

Name of Village	J.L. No.	Scheduled Castes population per cent Total population
1	2	3
Belda	594	52·08
Karkata Sol	663	100·00
Babla	694	51·72
Kasturia	714	52·94
Ramanandapur	715	54·07
Tentulia	725	96·61
Kadamadandi	733	91·14
Tikaitpur	741	50·00
Kashidanga	750	62·81
Palaidanga	774	60·48
Kalikanala	804	65·91
Baidapura	810	100·00
Dhopa Sol	888	50·54
Rakshani	899	51·94
Ahira	902	97·69
Mukundapur	915	90·00
Kutissai	935	62·14
Harekrishnapur	936	53·59
Chhota Salbani	966	64·29

NAYAGRAM POLICE STATION

MAJOR SCHEDULED CASTES :

1. *Bagdi or Duley*
2. *Bhuiya*
3. *Dom or Dhangad*
4. *Jalia Kaibartta*

Name of Village	J.L. No.	Scheduled Castes population per cent Total population
1	2	3
Ichhapura	983	60·00
Khas Jangal No. 17	1000	100·00
Tentulmuri	1082	100·00

PURULIA DISTRICT

ARSHA POLICE STATION

MAJOR SCHEDULED CASTES :

1. *Bauri*
2. *Hari, Mehtar or Bhangi*
3. *Dom or Dhangad*
4. *Ghasi*
5. *Rajwar*

Name of Village	J.L. No.	Scheduled Castes population per cent Total population
1	2	3
Gandhabazar *alias* Raghunathganj	110	67.47
Palpal	142	55.93

BAGHMUNDI POLICE STATION

MAJOR SCHEDULED CASTES :

1. *Ghasi*
2. *Dom or Dhangad*
3. *Dhoba or Dhobi*
4. *Chamar, Charmakar, Mochi, Muchi, Rabidas, Ruidas or Rishi*

Name of Village	J.L. No.	Scheduled Castes population per cent Total population
1	2	3
Tikartanr	126	82.35

BALARAMPUR POLICE STATION

MAJOR SCHEDULED CASTES :

1. *Hari, Mehtar or Bhangi*
2. *Unclassified*
3. *Chamar, Charmakar, Mochi, Muchi, Rabidas, Ruidas or Rishi*
4. *Dhoba or Dhobi*

Name of Village	J.L. No.	Scheduled Castes population per cent Total population
1	2	3
Chasidih	7	81.71
Gobinddih	11	75.44
Neudi	51	78.10
Brindbanpur	61	93.18
Tilai	83	54.58
Bankudi	93	100.00

BARABAZAR POLICE STATION

MAJOR SCHEDULED CASTES :

1. *Bauri*
2. *Hari, Mehtar or Bhangi*
3. *Chamar, Charmakar, Mochi, Muchi, Rabidas, Ruidas or Rishi*
4. *Dom or Dhangad*

Name of Village	J.L. No.	Scheduled Castes population per cent Total population
1	2	3
Puthraghata	76	71.97
Tipur	198	100.00
Bardaha	241	57.28
Sasangoth	257	70.32

BUNDUAN POLICE STATION

MAJOR SCHEDULED CASTES :

1. *Bauri*
2. *Chamar, Charmakar, Mochi, Muchi, Rabidas, Ruidas or Rishi*
3. *Bhogta*
4. *Hari, Mehtar or Bhangi*
5. *Kanjar*
6. *Dhoba or Dhobi*

Name of Village	J.L. No.	Scheduled Castes population per cent Total population
1	2	3
Udalbani	414	94.42
Jobnagora	416	96.09
Mangla	417	97.45
Ghati huli	419	50.00
Gurhigora	422	95.27
Makopali	423	100.00
Senkebasa	424	89.80
Popo	437	61.18
Kumirdih	446	100.00
Rasiknagar	466	58.14
Sindruli	472	88.52
Churku	474	98.18

HURA POLICE STATION

MAJOR SCHEDULED CASTES :

1. *Bauri*
2. *Hari, Mehtar or Bhangi*
3. *Dhoba or Dhobi*

Name of Village	J.L. No.	Scheduled Castes population per cent Total population
1	2	3
Shushunia	441	55·56
Jorberya	502	62·03
Piralloa	537	85·56

APPENDIX—*contd.*

Name of Village	J.L. No.	Scheduled Castes population per cent Total population
1	2	3
JAIPUR POLICE STATION		
MAJOR SCHEDULED CASTES :		
1. *Rujwar*		
2. *Bauri*		
3. *Dom or Dhangad*		
4. *Hari, Mehtar or Bhangi*		
Dahikunri	322	94·83
Nutandi	337	76·04
Letiyadih	375	100·00
JHALDA POLICE STATION		
MAJOR SCHEDULED CASTES :		
1. *Dhoba or Dhobi*		
2. *Ghasi*		
3. *Dom or Dhangad*		
4. *Chamar, Charmakar, Mochi, Muchi, Rabidas, Ruidas or Rishi*		
Sharangdi	90	100·00
Brindabanpur	121	100·00
Chhotametyala	262	54·55
Belamu	270	54·75
KASHIPUR POLICE STATION		
MAJOR SCHEDULED CASTES :		
1. *Bauri*		
Jorapokhar *alias* Sitarampur	11	62·90
Bhabanipur	12	52·34
Daldali	14	50·29
Beko	20	50·39
Kharai	26	100·00
Susunidi	27	77·48
Gopalchak	30	58·20
Rangaladi	31	63·64
Kartikganj	42	100·00
Jurguridi	44	100·00
Jhariatdi	46	52·78
Chhot Daikiari	48	100·00

Name of Village	J.L. No.	Scheduled Castes population per cent Total population
1	2	3
KASHIPUR POLICE SOATION *contd.*		
Manpura	52	61·93
Aguibad	57	81·25
Bhaluka	78	73·13
Manjhopra	93	54·03
Jambane	104	100·00
Banidi	106	100·00
Bardiha	112	86·30
Mahiyaora	115	61·50
Sirjam	117	51·56
Paharpur	122	78·82
Barbandya	141	52·63
Kendtanr	144	100·00
Bhalukgajar	147	61·38
Malarcha	153	51·54
Duliabar	158	50·13
Jiara	190	56·88
Kharikagora	202	63·31
MANBAZAR POLICE STATION		
MAJOR SCHEDULED CASTES :		
1. *Bauri*		
2. *Hari, Mehtar or Bhangi*		
Durku	4	84·02
Mahalidih	10	97·72
Hutudi	35	63·46
Ghastoria	38	73·87
Bukthela	51	100·00
Govindpur	64	55·90
Tushyama	69	94·86
Menidi	72	100·00
Jalahari	74	100·00
Rasikdi	82	51·59
Palma	84	60·00
Mukundpur	85	63·55
Lauduha	94	100·00
Loto	99	58·64
Gokulnagar	104	100·00
Dheka	117	100·00
Bauridiha	118	100·00
Gobarda	119	100·00
Koldiha	120	100·00
Dabar	121	76·14

Name of Village	J.L. No.	Scheduled Castes population per cent Total population
1	2	3
MANBAZAR POLICE STATION—*contd.*		
Bamandiha	122	100·00
Maisamura	125	95·02
Chhot Jagnnathpur	136	100·00
Gobindpur	138	95·87
Bandarberiya	143	100·00
Damda	146	50·00
Bharmarpur	150	65·98
Niyashya Buchartanr	151	74·68
Niyasa	152	100·00
Sushna Parasingora	154	98·43
Dhadhkidi	155	64·00
Banmohara	156	84·32
Gosanipur	157	100·00
Sonardang	158	95·24
Udaypur	159	72·10
Jorberya	162	80·29
Kalabani	163	53·25
Bankata	167	67·41
Kamalpur	168	71·20
Kendbedya	169	78·91
Kahalpara	170	100·00
Gobindnagar	176	57·25
Chirudi	180	69·23
Piyalsol	186	61·49
Gopalpur	190	100·00
Chelema	196	90·51
Charki	207	78·18
Sanoda	210	53.04
Burisahar	211	50·00
Palasbani	213	58·31
Dabra	228	65·04
Loyadi	247	56·49
Haridi	262	61·20
Chhotomamro	272	100·00
Phanrarya	298	79·45
Kuchlipela	303	50·00
Manpur	311	95·73
Bhengardi *alias* Jaldabnagar	312	94·39
Nagdagora	322	54·34
Pirargarha	325	65·54
Kelyardi	327	50·60
Hallapur	328	72·73
Kantagora	333	50·49
Ghat	337	65·33
Goladal	338	95·65
Bhalukdi *alias* Birsingdi	341	100·00

APPENDIX—*concld.*

Name of Village	J.L. No.	Scheduled Castes population per cent Total population
1	2	3
NETURIA POLICE STATION		
MAJOR SCHEDULED CASTES :		
1. *Bauri*		
2. *Dom or Dhangad*		
2. *Musahar*		
Mahudha	255	63·03
Rangadahar	276	64·57
Pahargara	279	55·48
Hetybahal	286	78·24
Raghudih	287	78·14
Domsota	301	100·00
Gopalpur	308	57·55
Harnadiha	326	100.00
Gosladiha	336	96·90
Nawadih	342	72·46
Kuthibari	343	88·64
Bhamuria	351	70·59
Asanbari	352	80·92
Alkusa	353	89·64
PARA POLICE STATION		
MAJOR SCHEDULED CASTES :		
1. *Bauri*		
2. *Rajwar*		
Dayaramadi	2	75·94
Amchatar	3	65·41
Fatehpur	7	61·11
Kharikabad	9	100·00
Dalahitanr	10	100·00
Bagalmari	24	78·02
Thakurdi	35	61·60
Dhadkidi	38	82·46
Chaktase	45	83·84
Bhatdi	46	100·00
Reshyagara	51	100·00
Pabna	57	60·52
Gahira	58	56·40
Udaipur	60	100·00
Kaliasota	78	100·00
Gobindpur	83	66·33
Dhulabad	86	97·12
Alkusa	87	59·54
Dheria	90	50·57
Beryadi	101	100·00
Turradi	105	87·09
Bamandiha	106	100·00
Barairga	114	58·46
Palma	131	78·73
Amlatora	132	64·78
Rampur	133	55·40

Name of Village	J.L. No.	Scheduled Castes population per cent Total population
1	2	3
PUNCHA POLICE STATION		
MAJOR SCHEDULED CASTES :		
1. *Rajwar*		
2. *Bauri*		
3. *Chamar, Charmakar, Mochi, Muchi, Rabidas, Ruidas or Rishi*		
4. *Dhoba or Dhobi*		
Narendrapur	610	68·45
Amjora	646	68·89
PURULIA MUFFASSIL POLICE STATION		
MAJOR SCHEDULED CASTES :		
1. *Bauri*		
2. *Rajwar*		
3. *Chamar, Charmakar, Mochi, Muchi, Rabidas, Ruidas or Rishi*		
4. *Dom or Dhangad*		
Simulbera	176	85·86
Semra Amra	212	64·90
Mamurjor	240	56·84
Amjora	243	71·27
Raghabpur	260	62·82
Surulia	273	67·50
Doldanri	280	85·94
Baghudi	296	85·86
Kukurchirka	322	100·00
Siridih	323	51·79
Purru	341	74·63
Baliya Pathar	365	52·19
Lukuidi	382	50·28
Sandaradi	388	58·99
Chhatchanchra	391	100·00
Sidpur	397	56·65
Singhbazar	399	58·88
RAGHUNATHPUR POLICE STATION		
MAJOR SCHEDULED CASTES :		
1. *Bauri*		
Simalhir	14	60·81
Hadla	23	51·57
Chatarmahal	24	73·79
Dandua	25	62·60

Name of Village	J.L. No.	Scheduled Castes population per cent Total population
1	2	3
RAGHUNATHPUR POLICE STATIN—*contd.*		
Mandpadanga	29	96·20
Trisuldanga	30	76·23
Banda	31	100·00
Motira	32	85·82
Jumanadih	41	100·00
Naudulka	53	51·72
Bagmania	54	56·85
Moldih	55	60·41
Gobrandha	56	50·20
Khairachak	63	100·00
Khautra	64	100·00
Toldih	66	98·33
Narira	70	76·03
Lapur	71	100·00
Karandih	74	78·18
Sundraband	80	51·37
Raghabpur	85	90·57
Rangamitya	86	54·59
Dumuriakari	87	100·00
Baghatabani	90	50·80
Bhagaipur	101	66·19
Arjudluara	105	92·24
Hirghdih	119	100·00
Naduara	127	100·00
Motihir *alias* Monipur	129	60·42
Narateur	136	100·00
Dulalpur	138	72·15
Nischinpur	142	83·38
Sarberia	148	56·29
Metalsahar	149	51·06
Gopalpur	150	90·60
Semulberia	152	65·78
Allahdih	157	58·17
Bonbera	162	61·78
Gopalchak	175	100·00
Simatanr	185	74·89
Penamahal	188	100·00
Kamardih	189	100·00
Digtila	192	100·00
Chimpoma	193	55·35
Kulsora	202	63·09
Lachogara	212	56·39
Dhamaktanr	221	77·37
SANTURI POLICE STATION		
MAJOR SCHEDULED CASTES :		
1. *Bauri*		
Chandordih	360	97·00
Damodarpur	368	100·00
Kataldih	395	58·60
Kendberya	399	51·17
Amdiha	404	58·57
Kushtosa	407	65·89
Salberya	428	90·04
Gharisika	457	66·21

MGIPC—S6—8 RGI/64—14-9-66—1,000.

LIST OF AGENTS FOR THE SALE OF GOVERNMENT OF INDIA PUBLICATIONS

(as on 17 February 1964)

AGARTALA—Laxmi Bhandar Books & Scientific Sales . (Rest.)

AGRA—
1 National Book House, Jeoni Mandi . (Reg.)
2 Wadhawa & Co., 45, Civil Lines . (Reg.)
3 Banwari Lal Jain, Publishers, Moti Katra . (Rest.)
4 English Book Depot, Sadar Bazar, Agra Cantt. . (Rest.)

AHMADNAGAR—V.T. Jorakar, Prop., Rama General Stores, Navi Path . (Rest.)

AHMEDABAD—
1 Balgovind Kuber Dass & Co., Gandhi Road . (Reg.)
2 Chandra Kant Chiman Lal Vora, Gandhi Road . (Reg.)
3 New Order Book Co., Ellis Bridge . (Reg.)
4 Mahajan Bros., Opp. Khadia Police Gate . (Rest.)
5 Sastu Kitab Ghar, Near Relief Talkies, Patthar Kuva, Relief Road . (Reg.)

AJMER—
1 Book-Land, 663, Madar Gate . (Reg.)
2 Rajputana Book House, Station Road . (Reg.)
3 Law Book House, 271, Hathi Bhata . (Reg.)
4 Vijaya Bros., Kutchery Road . (Rest.)
5 Krishna Bros., Kutchery Road . (Rest.)

ALIGARH—Friends' Book House, Muslim University Market (Reg.)

ALLAHABAD
1 Superintendent, Printing & Stationery, U.P.
2 Kitabistan, 17-A, Kamla Nehru Road . (Reg.)
3 Law Book Co., Sardar Patel Marg, P. Box 4 . (Reg.)
4 Ram Narain Lal Beni Modho, 2-A, Katra Road . (Reg.)
5 Universal Book Co., 20, M.G. Road . (Reg.)
6 The University Book Agency (of Lahore), Elgin Road . (Reg.)
7 Wadhawa & Co., 23, M.G. Marg . (Rest.)
8 Bharat Law House, 15, Mahatma Gandhi Marg . (Rest.)
9 Ram Narain Lal Beni Prashad, 2-A, Katra Road . (Rest.)

AMBALA—
1 English Book Depot, Ambala Cantt. . (Reg.)
2 Seth Law House, 8710, Railway Road, Ambala Cantt. . (Rest.)

AMRITSAR—
1 The Law Book Agency, G. T. Road, Putligarh . (Reg.)
2 S. Gupta, Agent, Government Publications, Near P.O. Majith Mandi . (Reg.)
3 Amar Nath & Sons, Near P.O. Majith Mandi . (Reg.)

ANAND—
1 Vijaya Stores, Station Road . (Rest.)
2 Charto Book Stall, Tulsi Sadan, Stn. Road . (Rest.)

ASANSOL—D. N. Roy & R. K. Roy, Booksellers, Atwal Building . (Rest.)

BANGALORE—
1 The Bangalore Legal Practitioner Co-op. Society Ltd., Bar Association Building . (Reg.)
2 S. S. Book Emporium, 118, Mount Joy Road . (Reg.)
3 The Bangalore Press, Lake View, Mysore Road, P.O. Box 507 . (Reg.)
4 The Standard Book Depot, Avenue Road . (Reg.)
5 Vichara Sahitya Private Ltd., Balepet . (Reg.)
6 Makkala Pustaka Press, Balamandira, Gandhinagar . (Reg.)
7 Maruthi Book Depot, Avenue Road . (Rest.)
8 International Book House P. Ltd., 4-F, Mahatma Gandhi Road . (Reg.)
9 Navakarnataka Pubns. Private Ltd., Majestic Circle . (Rest.)

BAREILLY—Agarwal Brothers, Bara Bazar . (Reg.)

BARODA—
1 Shri Chandrakant Mohan Lal Shah, Raopura . (Rest.)
2 Good Companions Booksellers, Publishers & Sub-Agent . (Rest.)
3 New Medical Book House, 540, Madan Zampa Road . (Rest.)

BEAWAR—The Secretary, S.D. College, Co-operative Stores Ltd. . (Rest.)

BELGHARIA—Granthlok, Antiquarian Booksellers & Publishers (24-Parganas), 5/1 Ambica Mukherjee Road . (Reg.)

BHAGALPUR—Paper Stationery Stores, D. N. Singh Road . (Reg.)

BHOPAL—
1 Superintendent, State Government Press
2 Lyall Book Depot, Mohd. Din Bldg., Sultania Road . (Reg.)
3 Delite Books, Opp. Bhopal Talkies . (Rest.)

BHUBANESWAR—Ekamra Vidyabhaban, Eastern Tower, Room No. 3 . (Rest.)

BIJAPUR—Shri D. V. Deshpande, Recognised Law Booksellers, Prop., Vinod Book Depot, Near Shiralshetti Chowk (Rest.)

BIKANER—Bhandani Bros. . (Rest.)

BILASPUR—Sharma Book Stall, Sadar Bazar . (Rest.)

BOMBAY—
1 Supdt., Printing and Stationery, Queens Road
2 Charles Lambert and Co., 101, Mahatma Gandhi Road . (Reg.)
3 Co-operator's Book Depot, 5/32, Ahmed Sailor Bldg., Dadar . (Reg.)
4 Current Book House, Maruti Lane, Raghunath Dadaji St. (Reg.)
5 Current Technical Literature Co. P. Ltd., India House, 1st Floor . (Reg.)
6 International Book House Ltd., 9, Ash Lane, M.G. Road (Reg.)
7 Lakkani Book Depot, Girgaum . (Reg.)
8 Elpees Agencies, 24, Bhangwadi, Kalbadevi . (Reg.)
9 P. P. H. Book Stall, 190-B, Khetwadi Main Road . (Reg.)
10 New Book Co., 188-190, Dr. Dadabhai Naoroji Road . (Reg.)
11 Popular Book Depot, Lamington Road . (Reg.)
12 Sunder Das Gian Chand, 601, Girgaum Road, Near Princess Street . (Reg.)
13 D. B. Taraporewala Sons and Co. (P) Ltd., 210, Dr. Dadabhai Naoroji Road . (Reg.)
14 Thacker and Co., Rampart Row . (Reg.)
15 N. M. Tripathi Private Ltd., Princess Street . (Reg.)
16 The Kothari Book Depot, King Edward Road . (Reg.)
17 P. H. Rama Krishna and Sons, 147, Rajaram Bhuvan, Shivaji Park Road No. 5 . (Rest.)
18 C. Jamnadas and Co., Booksellers, 146-C, Princess St. . (Reg.)
19 Indo Nath and Co., A-6, Daulat Nagar Borivli . (Reg.)
20 Minerva Book Shop, Shop No. 1/80, N. Subhas Road . (Reg.)
21 Academic Book Co., Association Building, Girgaum Road (Rest.)
22 Dominion Publishers, 23, Bell Building, Sir P.M. Road . (Rest.)
23 Bombay National History Society, 91, Walkeshwar Road (Rest.)
24 Dowamadeo and Co., 16, Naziria Building, Ballard Estate (Rest.)
25 Asian Trading Co., 310, the Miraball. P.B. 1505 . (Rest.)

CALCUTTA—
1 Chatterjee and Co., 3/1, Bacharam Chatterjee Lane . (Reg.)
2 Dass Gupta and Co. Ltd., 54/3, College Street . (Reg.)
3 Hindu Library, 69-A, Bolaram De Street . (Reg.)
4 S.K. Lahiri and Co. Private Ltd., College Street . (Reg.)
5 M C. Sarkar and Sons Private Ltd., 14, Bankim Chatterjee Street . (Reg.)
6 W. Newman and Co. Ltd., 3, Old Court House Street . (Reg.)
7 Oxford Book and Stationery Co., 17, Park Street . (Reg.)
8 R. Chambray and Co. Ltd., Kent House, P. 33, Mission Road Extension . (Reg.)
9 S.C. Sarkar and Sons Private Ltd., 1C, College Square . (Reg.)
10 Thacker Spink and Co. (1933) P. Ltd., 3, Esplanade East (Reg.)
11 Firma K. L. Mukhopadhaya, 6/1A, Banchha Ram Akrur Lane . (Reg.)
12 K.K. Roy, P. Box No. 10210, Calcutta-19 . (Rest.)
13 Sm. P.D. Upadhyay, 77, Muktaram Babu Street . (Rest.)
14 Universal Book Dist., 8/2, Hastings Street . (Rest.)
15 Modern Book Depot, 9, Chowringhee Centre . (Rest.)
16 Soor and Co., 125, Canning Street . (Reg.)
17 S. Bhattacharjee, 49, Dharamtala Street . (Rest.)
18 Mukherjee Library, 10, Sarba Khan Road . (Reg.)
19 Current Literature Co., 208, Mahatma Gandhi Road . (Reg.)
20 The Book Depository, 4/1, Madan Street (1st Floor) . (Rest.)
21 Scientific Book Agency, Netaji Subhas Road . (Rest.)
22 Reliance Trading Co., 17/1 Banku Bihari Ghose Lane, District Howrah . (Rest.)
23 Indian Book Dist. Co., 6512, Mahatma Gandhi Road . (Rest.)

CALICUT—Touring Book Stall . (Rest.)

CHANDIGARH—
1 Supdt., Govt. Printing and Stationery, Punjab
2 Jain Law Agency, Flat No. 8, Sector No. 22 . (Reg.)
3 Rama News Agency Booksellers, Sector No. 22 . (Reg.)
4 Universal Book Store, Booth 25, Sector 22 D . (Reg.)
5 English Book Shop, 34, Sector 22 D . (Rest.)
6 Mehta Bros., 15-Z, Sector 22 B . (Rest.)
7 Tandan Book Depot, Shopping Centre, Sector 16 . (Rest.)
8 Kailash Law Publishers, Sector 22 B . (Rest.)

CHHINDWARA—The Verma Book Depot . (Rest.)

COCHIN—Saraswat Corporation Ltd., Palliarakav Road . (Re

CUTTACK—
1 Press Officer, Orissa Sectt.
2 Cuttack Law Times . (Reg.)
3 Prabhat K. Mahapatra, Mangalabag, P.B.-35 . (Reg.)
4 D.P. Sur & Sons, Mangalabag . (Rest.)
5 Utkal Stores, Balu Bazar . (Rest.)

DEHRA DUN—
1 Jugal Kishore & Co., Rajpur Road . (Reg.)
2 National News Agency, Paltan Bazar . (Reg.)
3 Bishan Singh and Mahendra Pal Singh, 318, Chukhuwala (Reg.)
4 Utam Pustak Bhandar, Paltan Bazar . (Rest.)

DELHI—
1 J. M. Jaina & Brothers, Mori Gate . (Reg.)
2 Atma Ram & Sons, Kashmere Gate . (Reg.)
3 Federal Law Book Depot, Kashmere Gate . (Reg.)
4 Bahri Bros., 188, Lajpat Rai Market . (Reg.)
5 Bawa Harkishan Dass Bedi (Vijaya General Agencies) P.B. 2027, Ahata Kedara, Chamalian Road . (Reg.)
6 Book-Well, 4, Sant Narankari Colony, P.B. 1565 . (Reg.)
7 Imperial Publishing Co., 3, Faiz Bazar, Daryaganj . (Reg.)
8 Metropolitan Book Co., 1, Faiz Bazar . (Reg.)
9 Publication Centre, Subzimandi . (Reg.)
10 Youngman & Co., Nai Sarak . (Reg.)
11 Indian Army Book Depot, 3, Daryaganj . (Reg.)
12 All India Educational Supply Co., Shri Ram Buildings, Jawahar Nagar . (Rest.)
13 Dhanwant Medical & Law Book House, 1522, Lajpat Rai Market . (Rest.)
14 University Book House, 15, U. B. Bangalore Road, Jawahar Nagar . (Rest.)
15 Law Literature House, 2646, Balimaran . (Rest.)
16 Summer Brothers, P.O. Birla Lines . (Rest.)
17 Universal Book & Stationery Co., 16 Netaji Subhash Marg . (Reg.)
18 B. Nath & Bros., 3808, Charakbawalan (Chowri Bazar) (Rest.)
19 Rajkamal Prakashan P. Ltd., 8, Faiz Bazar . (Reg.)
20 Premier Book Co., Printers, Publishers & Booksellers, Nai Sarak . (Rest.)
21 Universal Book Traders, 80, Gokhale Market . (Reg.)
22 Tech. & Commercial Book Coy., 75, Gokhale Market . (Rest.)
23 Saini Law Publishing Co., 1416, Chabiganj, Kashmere Gate . (Rest.)
24 G.M. Ahuja, Booksellers & Stationers, 309, Nehru Bazar (Rest.)
25 Sat Narain & Sons, 3141, Mohd. Ali Bazar, Mori Gate . (Reg.)
26 Kitab Mahal (Wholesale Div.) P. Ltd., 28, Faiz Bazar . (Reg.)
27 Hindu Sahitya Sansar, Nai Sarak . (Rest.)
28 Munshi Ram Manohar Lal, Oriental Booksellers & Publishers, P.B. 1165, Nai Sarak . (Rest.)
29 K.L. Seth, Suppliers of Law, Commercial Tech. Books, Shanti Nagar, Ganeshpura . (Rest.)
30 Adarsh Publishing Service, 5A/10, Ansari Road . (Rest.)

DHANBAD—
1 Ismag Co-operative Stores Ltd., P.O. Indian School of Mines . (Reg.)
2 New Sketch Press, Post Box 26 . (Rest.)

DHARWAR—
1 The Agricultural College Consumers Co-op. Society . (Rest.)
2 Rameshraya Book Depot, Subhas Road . (Rest.)
3 Karnatakaya Sahitya Mandira of Publishers and Booksellers.

ERNAKULAM—
1 Pai & Co., Cloth Bazar Road . (Rest.)
2 South India Traders, C/o. Constitutional Journal . (Reg.)

FEROZEPUR—English Book Depot, 78, Jhoke Road . (Reg.)

GAUHATI—Mokshada Pustakalaya . (Reg.)

GAYA—Sahitya Sadan, Gautam Budha Marg . (Reg.)

GHAZIABAD—Jayana Book Agency . (Rest.)

GORAKHPUR—Vishwa Vidyalaya Prakashan, Nakhes Road (Reg.)

GUDUR—The General Manager, The N.D.C. Publishing & Ptg. Society Ltd. . (Rest.)

GUNTUR—Book Lovers Private Ltd., Kadriguda, Chowrasta (Reg.)

GWALIOR—
1 Supdt., Printing & Stationery, M.B.
2 Loyal Book Depot, Patankar Bazar, Lashkar . (Reg.)
3 M.C. Daftari, Prop. M. B. Jain & Bros., Booksellers, Sarafa, Lashkar . (Rest.)

HUBLI—Pervaje's Book House, Koppikar Road . (Reg.)

HYDERABAD—
1 Director, Govt. Press
2 The Swaraj Book Depot, Lakdikapul . (Reg.)
3 Book Lovers Private Ltd. . (Rest.)
4 Labour Law Publications, 873, Sultan Bazar . (Rest.)

IMPHAL—Tikendra & Sons, Bookseller . (Rest.)

INDORE—
1 Wadhawa & Co., 56, M.G. Road . (Reg.)
2 Swarup Brother's, Khajuri Bazar . (Rest.)
3 Madhya Pradesh Book Centre, 41, Ahilya Pura . (Rest.)
4 Modern Book House, Shiv Vilas Palace . (Rest.)
5 Navyug Sahitya Sadan, Publishers & Booksellers, 10, Khajuri Bazar . (Rest.)

JABALPUR—
1 Modern Book House, 286, Jawaharganj . (Reg.)
2 National Book House, 155, Jai Prakash Narain Marg . (R.)

JAIPUR—
1 Government Printing and Stationery Department, Rajasthan.
2 Bharat Law House, Booksellers & Publishers, Opp. Prem Prakash Cinema . (Reg.)
3 Garg Book Co., Tripolia Bazar . (Reg.)
4 Vani Mandir, Sawai Mansingh Highway . (Reg.)
5 Kalyan Mal & Sons, Tripolia Bazar . (Rest.)
6 Popular Book Depot, Chaura Rasta . (Reg.)
7 Krishna Book Depot, Chaura Rasta . (Rest.)
8 Dominion Law Depot, Shah Building, P.B. No. 28 . (Rest.)

JAMNAGAR—Swadeshi Vastu Bhandar . (Reg.)

JAMSHEDPUR—
1 Amar Kitab Ghar, Diagonal Road, P.B. 78 . (Reg.)
2 Gupta Stores, Dhatkidih . (Reg.)
3 Sanyal Bros., Booksellers & News Agents, Bistapur Market . (Rest.)

JAWALAPUR—Sahyog Book Depot . (Rest.)

JHUNJHUNU—
1 Shashi Kumar Sarat Chand . (Rest.)
2 Kapram Prakashan Prasaran, 1/90, Nemdha Niwas Azad Marg . (R.)

JODHPUR—
1 Dwarka Das Rathi, Wholesale Books and News Agents . (Reg.)
2 Kitab-Ghar, Sojati Gate . (Reg.)
3 Chopra Brothers, Tripolia Bazar . (Reg.)

JULLUNDUR—
1 Hazooria Bros., Mai Hiran Gate . (Rest.)
2 Jain General House, Bazar Bansanwala . (Reg.)
3 University Publishers, Railway Road . (Rest.)

KANPUR—
1 Advani & Co., P. Box. 100, The Mall . (Reg.)
2 Sahitya Niketan, Shradhanand Park . (Reg.)
3 The Universal Book Stall, The Mall . (Reg.)
4 Raj Corporation, Raj House, P.B. 200, Chowk . (Rest.)

KARUR—Shri V. Nagaraja Rao, 26, Srinivasapuram . (Rest.)

KODARMA—The Bhagwati Press, P.O. Jhumri Tilaiya, Dt. Hazaribagh . (Reg.)

KOLHAPUR—Maharashtra Granth Bhandar, Mahadwar Road (Rest.)

KOTA—Kota Book Depot . (Rest.)

KUMTA—S.V. Kamat, Booksellers & Stationers (N. Kanara) . (Reg.)

LUCKNOW—
1 Soochna Sahitya Depot (State Book Depot)
2 Balkrishna Book Co. Ltd., Hazratganj .

C27. 2' N61
N61. 15. SA(i)

LUCKNOW—*contd.*

3 British Book Depot, 34, Hazratganj . . . . (Reg.)
4 Ram Advani, Hazratganj, P.B. 154 . . . . (Reg.)
5 Universal Publishers (P.) Ltd., Hazratganj . . . . (Reg.)
6 Eastern Book Co., Lalbagh Road . . . . (Reg.)
7 Civil & Military Educational Stores, 106/B, Sadar Bazar (Rest.)
8 Acquarium Supply Co., 213, Faizabad Road . . . (Rest.)
9 Law Book Mart, Amin-Ud-Daula Park . . . (Rest.)

LUDHIANA—

1 Lyall Book Depot, Chaura Bazar . . . . (Reg.)
2 Mohindra Brothers, Katcheri Road . . . . (Rest.)
3 Nanda Stationery Bhandar, Pustak Bazar . . . (Rest.)
4 The Pharmacy News, Pindi Street . . . . (Rest.)

MADRAS—

1 Supdt., Govt. Press, Mount Road
2 Account Test Institute, P.O. 760 Emgore . . . (Reg.)
3 C. Subbiah Chetty & Co., Triplicane . . . . (Reg.)
4 K. Krishnamurty, Post Box 384 . . . . (Reg.)
5 Presidency Book Supplies, 8, Pycrofts Road, Triplicane . (Reg.)
6 P. Vardhachary & Co., 8, Linghi Chetty Street . . (Reg.)
7 Palani Parchuram, 3, Pycrofts Road, Triplicane . . (Reg.)
8 NCBH Private Ltd., 199, Mount Road . . . . (Rest.)
9 V. Sadanand, The Personal Bookshop, 10, Congress Building, 111, Mount Road . . . . (Rest.)

MADURAI—

1 Oriental Book House, 258, West Masi Street . . . (Reg.)
2 Vivekananda Press, 48, West Masi Street . . . (Reg.)

MANDYA SUGAR TOWN—K. N. Narimhe Gowda & Sons . (Rest.)

MANGALORE—U.R. Shenoye Sons, Car Street, P. Box 128 . (Reg.)

MANJESHWAR—Mukenda Krishna Nayak . . . (Rest.)

MATHURA—Rath & Co., Tilohi Building, Bengali Ghat . (Rest.)

MEERUT—

1 Prakash Educational Stores, Subhas Bazar . . . (Reg.)
2 Hind Chitra Press, West Kutchery Road . . . (Reg.)
3 Layal Book Depot, Chhipi Tank . . . . (Reg.)
4 Bharat Educational Stores, Chhipi Tank . . . (Rest.)
5 Universal Book Depot, Booksellers & News Agents . . (Rest.)

MONGHYR—Anusandhan, Minerva Press Building . . (Rest.)

MUSSOORIE—

1 Cambridge Book Depot, The Mall . . . . (Rest.)
2 Hind Traders . . . . (Rest.)

MUZAFFARNAGAR—

1 Mittal & Co., 85-C, New Mandi . . . . (Rest.)
2 B.S. Jain & Co., 71, Abupura . . . . (Rest.)

MUZAFFARPUR—

1 Scientific & Educational Supply Syndicate . . . (Reg.)
2 Legal Corner, Tikmanic House, Amgola Road . . . (Rest.)
3 Tirhut Book Depot . . . . (Rest.)

MYSORE—

1 H. Venkataramiah & Sons, New Statue Circle . . . (Reg.)
2 Peoples Book House, Opp. Jagan Mohan Palace . . . (Reg.)
3 Geeta Book House, Booksellers & Publishers, Krishnamurthipuram . . . . (Rest.)
4 News Papers House, Lansdown Building . . . (Rest.)
5 Indian Mercantile Corporation, Toy Palace Ramvilas . (Rest.)

NADIAD—R.S. Desay, Station Road . . . . (Rest.)

NAGPUR—

1 Supdt., Govt. Press & Book Depot . . . . (Reg.)
2 Western Book Depot, Residency Road . . . (Reg.)
3 The Asstt. Secretary, Mineral Industry Association, Mineral House . . . . (Rest.)

NAINITAL—Coural Book Depot, Bara Bazar . . . (Rest.)

NANDED—

1 Book Centre, College Law General Books, Station Road . . . . (Rest.)
2 Hindusthan General Stores, Paper & Stationery Merchants, P. B. No. 51 . . . . (Rest.)
3 Sanjoy Book Agency, Vazirabad . . . . (Rest.)

NEW DELHI—

1 Amrit Book Co., Connaught Circus . . . . (Reg.)
2 Bhawani & Sons, 8 F, Connaught Place . . . (Reg.)
3 Central News Agency, 23/90, Connaught Circus . . (Reg.)

NEW DELHI—*contd.*

4 Empire Book Depot, 278, Aliganj . . . . (Reg.)
5 English Book Stores, 7-L, Connaught Circus, P.O.B. 328 . (Reg.)
6 Faqir Chand & Sons, 15-A, Khan Market . . . (Reg.)
7 Jain Book Agency, C-9, Prem House, Connaught Place . (Reg.)
8 Oxford Book & Stationery Co., Scindia House . . (Reg.)
9 Ramkrishna & Sons (of Lahore), 16/B, Connaught Place . (Reg.)
10 Sikh Publishing House, 7-C, Connaught Place . . (Reg.)
11 Suneja Book Centre, 24/90, Connaught Circus . . (Reg.)
12 United Book Agency, 31, Municipal Market, Connaught Circus . . . . (Reg.)
13 Jaysna Book Depot, Chhaparwala Kuan, Karol Bagh . (Reg.)
14 Navayug Traders, Desh Bandhu Gupta Road, Dev Nagar (Reg.)
15 Sarawati Book Depot, 15, Lady Harding Road . . (Reg.)
16 The Secretary, Indian Met. Society, Lodi Road . . (Reg.)
17 New Book Depot, Latest Books, Periodicals, Sty. & Novelies, P.B. 96, Connaught Place . . . . (Reg.)
18 Mehra Brothers, 50-G, Kalkaji . . . . (Reg.)
19 Luxmi Book Stores, 42, Janpath . . . . (Rest.)
20 Hindi Book House, 82, Janpath . . . . (Rest.)
21 People Publishing House (P.) Ltd., Rani Jhansi Road . (Reg.)
22 R. K. Publishers, 23, Beadon Pura, Karol Bagh . . (Rest.)
23 Sharma Bros., 17, New Market, Moti Nagar . . . (Reg.)
24 Aapki Dukan, 5/5777, Dev Nagar . . . . (Rest.)
25 Sarvodaya Service, 66A-1, Rohtak Road, P.B. 2521 . (Rest.)
26 H. Chandson, P.B. No. 3034 . . . . (Rest.)
27 The Secretary, Federation of Association of Small Industry of India, 23-B/2, Rohtak Road . . . . (Rest.)
28 Standard Booksellers & Stationers, Palam Enclave . . (Rest.)
29 Lakshmi Book Depot, 57, Regarpura . . . . (Rest.)
30 Sant Ram, Booksellers, 16, New Municipal Market, Lody Colony . . . . (Rest.)

PANJIM—

1 Singhals Book House, P.O.B. 70, Near the Church . . (Rest.)
2 Sagoon Gaydev Dhond, Booksellers, 5-7 Rua, 31 de Jameria . . . . (Rest.)

PATHANKOT—The Krishna Book Depot, Main Bazar . . (Rest.)

PATIALA—

1 Supdt., Bhupendra State Press
2 Jain & Co., 17, Shah Nashin Bazar . . . . (Reg.)

[illegible]NA—

1 [illegible]pdt., Govt. *Printing (Bihar)*
2 [illegible]P. Agarwal & Co., Padri-Ki-Haveli, Raghunath [illegible]wan . . . . (Reg.)
3 [illegible] Trading Co., Padri-Ki-Haveli . . . . (Reg.)
4 M[illegible]al Banarsi Dass, Bankipore . . . . (Reg.)
5 B[illegible] Law House, Chowhatta . . . . (Rest.)

PITHO[illegible]RH—Mantram Punetha & Sons . . . (Rest.)

PONDI[illegible]RY—*M/s.* Honesty Book House, 9 Rue Duplix . (R.)

POON[illegible]

1 [illegible]n Book Stall, Deccan Gymkhana . . . . (Reg.)
2 [illegible]rial Book Depot, 266, M.G. Road . . . (R.)
3 [illegible]ternational Book Service, Deccan, Gymkhana . . (Reg.)
4 [illegible]Raka Book Agency, Opp. Natu's Chawl, Near Appa Balwant Chowk . . . . (Reg.)
5 Utility Book Depot, 1339, Shivaji Nagar . . . (Reg.)

PUDUKOTTAI—Shri P. N. Swaminathan Sivan & Co., East Main Road . . . . (Rest.)

RAJKOT—Mohan Lal Dosabhai Shah, Booksellers and Sub-Agents . . . . (Rest.)

RANCHI—

1 Crown Book Depot, Upper Bazar . . . . (Reg.)
2 Pustak Mahal, Upper Bazar . . . . (Reg.)

REWA—Supdt., Govt. State Emporium, V.P. . . . (Rest.)

ROURKELA—The Rourkela Review . . . . (Rest.)

SAHARANPUR—Chandra Bharata Pustak Bhandar, Court Road . . . . (Rest.)

SECUNDERABAD—Hindustan *Diary* Publishers, Market Street . . . . (Reg.)

SILCHAR—Shri Nishitto Sen, Nazirpatti . . . . (Rest.)

SIMLA—

1 Supdt., Himachal Pradesh Govt.
2 Minerva Book Shop, The Mall . . . . (Reg.)
3 The New Book Depot, 79, The Mall . . . . (Reg.)

SINNAR—Shri N. N. Jakhadi, Agent, Times of India, Sinnar (Nasik) . . . . (Rest.)

82304